DEATHS

Continued from Preceding Page

BLETLER.—Nov. 9, HARRY A., husband of Anna K. Bletler (nee Scudder), of 916 N. 8th st. Relatives and friends invited to funeral, Mon., 2 p. m. Chelten Chapel, Chelten Ave. and Tanner st. Int. Cheltenham Cem.

BOWMAN.—Nov. 10, ANTONETTA, wife of Joseph J. Bowman (nee Walgandi). Relatives and friends invited to funeral, Tues., 8:30 a. m., from her late residence, 1232 Bristol st., Solemn requiem mass St. Laurentius' Church, 26th and Tasker sts., 10 a. m. Int. Holy Cross Cem.

BOWMAN.—Nov. 10, JENA K., widow of John Bowman, aged 80. Funeral Sun., 2 p. m., late residence of daughter, Mrs. Lena Garrett, Hillsides Farm, Maple Heights, Line rd., Delaware Co. Int. Montrose Cem.

CARNAHAN.—Nov. 10, WILLIAM CARNAHAN, aged 95. Relatives and friends invited to funeral services, residence, Bristol township, Tues., 1 p. m. Int. Bristol Cem.

CHRISWELL.—Suddenly, Nov. 9, JOHN J., husband of Matilda Chriswell (nee Roller), aged 55. Relatives and friends, members of Court Relatives and Friends, members of Court Garfield, No. 161, F. of A.; Team Council Union, Local No. 470, invited to funeral, Mon., 8:30 a. m., 1829 N. Hancock st. Solemn high requiem mass St. Michael's Church 10 a. m. Int. private Holy Cross Cem.

COCHRAN.—Nov. 9, MARGARET, widow of Lawrence Cochran (nee Courtney). Relatives and friends invited to funeral, Mon., 2:30 p. m., residence of son, Dennis J. Cochran, 4818 Westminster ave. Solemn high mass of requiem St. Mary's Church 9 a. m. Int. Mother of Sorrows' Church 9 a. m. Int. Holy Cross Cem.

COMBER.—Nov. 8, KATHRYN M., daughter of late Daniel H. and Elizabeth A. Comber. Relatives and friends, Young Ladies' B. V. M. Sodality of the Gesu Church, invited to funeral, Tues., 8:30 a. m., 1100 N. 11th st. Solemn high requiem mass Church of the Gesu 10 a. m. Int. Old Cathedral Cem.

COONEY.—Nov. 9, MARY C., wife of Joseph F. Cooney (nee Dickson). Relatives and friends invited to funeral, Tues., 8:30 a. m., 1618 S. St. Edmond's st. Altar and Rosary Society, Sacred Heart, invited to funeral, Tues., 8:30 a. m., 1618 S. Ringgold st. (24th and Tasker). Solemn high mass of requiem St. Edmond's Church 10 a. m. Int. Holy Cross Cem.

COSGRAN.—Nov. 9, ROSE, widow of Bryan Cosgran, of Kilcolfrin of Borris, County Carlow, Ireland. Relatives and friends invited to funeral, Mon., 9:30 a. m., son's residence, F. J. Cosgran, 30th and Magazine lane. Solemn high mass of requiem St. Edmond's Church 11 a. m. Int. Holy Cross Cem.

COX.—Suddenly, Nov. 8, JOHN CALVIN, husband Sallie Cox (nee Groe). Relatives and friends, members Richmond Baptist Church, Port Richmond Lodge, No. 234, F. and A. M.; Richmond Lodge, No. 142, A. O. U. W.; Wecacoe Tribe, 135, I. O. R. M.; Stonemen's Fellowship, 25th Ward; employes A. G. Cox Sons, invited to funeral, Sun., 2 p. m., late residence, 2650 E. Cambria st. Int. private, Oakland Cem. Remains may be viewed Sun., 6 to 10 p. m.

DAVIS.—Nov. 10, HENRY T., husband of late Sarah A. Davis, aged 88. Relatives and friends invited to funeral services, Mon., 2:30 p. m., residence of son, Inlow Valentine Mock, 1248 S. Albana st. Int. private. Please omit flowers. Remains may be viewed Sun., 7 to 8 p. m.

DEVEREUX.—Nov. 9, WILLIAM, husband of late Catherine Devereux. Relatives and friends, Holy Name Society of St. John the Baptist Church, Manayunk, invited to funeral, Mon., 8:30 a. m., 5383 Terrace st., Wissahickon. Solemn requiem mass St. John the Baptist Church 10 a. m. Int. St. John's Cem.

EMERSON.—Suddenly, Nov. 9, CHARLES A., husband of Isabelle Emerson, aged 65. Relatives and friends, Washington Camp, No. 546, P. O. S. of A.; Cincinnati Lodge, No. 849, I. O. A.; Cincinnati Washington Camp, No. 120, P. O. of A.; Commandery, No. 116, I. O. O. F., and P. O. S. of A.; employes and Relief Assoc. of Phila. Electric Co., invited to funeral services, Sun., 1:30 p. m., 5659 Brown st. Int. Fernwood Cem.

FERKLER.—Nov. 9, FRANK, husband of Harry and late Martha Ferkler. Relatives and friends invited to funeral services, Mon., 2 p. m., 3111 Kershaw ave. Int. Fernwood Cem. Remains may be viewed Sun., 8 to 10 p. m.

FOGGO.—Nov. 10, at the Clinton, LOUISA HERBERT, widow of the Rev. Edward A. Foggo. Services at St. James the Less Mon., at 12 o'clock. Int. private.

FRANK.—Nov. 7, MARY, daughter of A. Henry and Nellie M. Frank, in 20th year. Relatives and friends invited to funeral, Mon., 8:30 a. m., mother's residence, 124 N. Salford st. (60th and Vine). Effigy mass Our Lady of Rosary Church 10 a. m. Int. Calvary Cem., Camden, N. J. Auto funeral.

FREDERICK.—Nov. 10, EDYTHE W., wife of Charles L. Frederick. Relatives and friends invited to funeral services, Mon., 2 p. m., mother-in-law's residence, Mrs. C. B. Beers, 8008 Pulaski ave., Germantown. Int. private. Auto funeral.

FULTON.—Nov. 8, LEWIS A., son of Rose Fulton (nee Farrell) and the late Emanuel Fulton. Relatives and friends invited to funeral, Tues., 8:30 a. m., mother's residence, 1743 S. Ringgold st. (Morris st. above 24th). High requiem mass St. Edmond's Church 10 a. m. Int. Holy Cross Cem.

GALLAGHER.—Nov. 7, at Fort Caswell, N. C., MARTIN J., son of late James and Margaret Gallagher. Relatives and friends invited to funeral, Mon., 8:30 a. m., residence of brother, Joseph P. Gallagher, 3324 N. Reese st. High mass of requiem St. Veronica's Church 10 a. m. Int. Holy Cross Cem. Auto funeral.

GERHART.—At Quakertown, Pa., Nov. 10, CATHARINE, widow of Aaron S. Gerhart, aged 84. Relatives and friends invited to funeral, Mon., 10 a. m., 810 Juniper st. Int. Union Cem.

GILLAM.—At Langhorne, Pa., 11th Month 10th, MARY MITCHELL, widow of Harvey Mitchell Gillam, aged 83. Relatives and friends invited to funeral, 3d-day, 11th Month 14th, 11 a. m. Train leaves Reading Terminal 9:17 a. m. Int. private.

GREANEY.—At Atlantic City, N. J., Nov. 10, LEONIDE, widow of Michael M. Greaney. Due notice of funeral given, from son's residence, 5549 Poplar st., Phila.

GRELIS.—Nov. 10, MARY C., wife of John J. Grelis (nee Byrne). Relatives and friends invited to funeral, Mon., 8:30 a. m., 2608 N. 9th st. Solemn requiem mass St. Columbia's Church 10 a. m. Int. Holy Sepulchre Cem. Auto service.

HANDLEY.—Suddenly, Nov. 9, CHARLES, husband of Mary Handley, aged 63. Relatives and friends, employees of Fairmount Park, invited to funeral, Mon., 2 p. m., 2031 N. Leithgow st. Int. Mt. Peace Cem. Friends may call Sun., 7 to 9 p. m.

JONES.—Nov. 9, MARY R., widow of Frank Jones, daughter of late Ammon and Sarah Holden, aged 76. Relatives and friends invited to funeral services, Mon., 2:30 p. m., Unity st., Frankford. Remains may be viewed Sun. eve. Int. private.

KAELIN.—Nov. 8, CHARLES M., husband of Rose Kaelin (nee Myers), aged 63. Relatives and friends invited to funeral, Sun., 1:30 p. m., 2134 N. Marvine st. Int. Hillside Cem. via funeral car.

KANE.—Nov. 8, FREDERICKA E., wife of Charles J. Kane. Relatives and friends, League of Sacred Heart and Sodality of B. V. M. of St. Edmond's Church, invited to funeral, Mon., 8:30 a. m., 2311 McKean st. High mass of requiem St. Edmond's Church 10 a. m. Int. Holy Cross Cem.

KELLNER.—Nov. 8, FREDERICA ELIZABETH, wife of Conrad M. Kellner (nee Fabbeck). Relatives and friends, Court Lady Woodland, F. of A., invited to funeral, Mon., 7:30 a. m., residence of son-in-law, John Fahy, 2031 S. Alder st., W. Phila. Solemn mass of requiem Church of the Blessed Sacrament 9 a. m. Int. Holy Cross Cem.

KELLY.—Nov. 9, ROBERT W. KELLY, son of the late Neil and Sarah J. Kelly. Relatives and friends, Altar Society of St. Agatha's Church, employes of U. S. Mint and members of Jefferson Democratic Club, invited to funeral, Tues., 8:30 a. m., 703 N. DeKalb st. (37th and Fairmount ave., W. Phila.). Solemn high mass of requiem St. Agatha's Church 10 a. m. Int. Cathedral Cem.

KELLY.—Nov. 9, CATHARINE A., daughter of late Francis X. and Mary A. Kelly. Relatives and friends invited to funeral, Mon., 8:30 a. m., 3628 Spring Garden st. Solemn requiem mass St. Agatha's Church, 10 a. m. Int. Cathedral Cem.

KOERNER.—Nov. 8, THERESA, widow of Henry Koerner, aged 59. Relatives and friends invited to funeral, Sun., 2 p. m., from residence of son, Henry Koerner, 3622 Westfield ave., Camden, N. J. Int. Mt. Peace Cem. Remains may be viewed Sat. eve.

KRIEBEL.—Suddenly, Nov. 9, REBECCA H., widow of John H. Kriebel, aged 76. Relatives and friends invited to funeral services, Mon., 8 p. m., 75 High st., Germantown, Phila. Also, services Towamencin Schwenkfelder Church, Tues., 2 p. m. Int. in adjoining cem.

LAFFERTY.—Nov. 8, HANNAH W., widow of George Lafferty, aged 78. Relatives and friends invited to funeral, Sun., 2 p. m., residence of sister, Mrs. Sarah Rivel, 1106 W. Norriton st., Germantown ave. Int. Trinity Lutheran Cem. Friends may call Sat. eve. Auto funeral.

LEE.—Nov. 8, KATHARINE, wife of Richard S. Lee. Relatives and friends invited to funeral, Mon., 8:30 a. m., 4137 Mantua ave., West Phila. Solemn high mass of requiem Our Mother of Sorrows Church 10 a. m. Int. Holy Cross Cem.

LE FEVRE.—Nov. 9, HANNAH ANN, widow of Henry Witmer Le Fevre, aged 93. Relatives and friends invited to funeral services, Sun., 6:45 p. m., residence of son-in-law, William H. Buchanan, 108 Chestnut st., Haddonfield, N. J. Train leaves Broad St. Station Sun., 11:30 a. m. Will stop at Lemon Place. Burial service Presbyterian Church, Paradise, Pa., 1:30 p. m. Int. Paradise.

L'ESTRANGE.—Nov. 8, CATHARINE, daughter of James and Margaret L'Estrange, formerly of 2016 S. 8th st. Friends invited to funeral, Mon., 8:30 a. m., 906 Farragut ter., W. F. Solemn mass of requiem St. Francis de Sales Church 10 a. m. Int. private New Cathedral Cem.

LOCHER.—Nov. 9, THEKLA, widow of John Locher, aged 95. Relatives and friends invited to funeral services, Mon., 11 a. m., residence of sons, 6201 Baynton st., Germantown. Int. private.

MAGUIRE.—Nov. 8, at Salt Lake City, JOHN, son of Mary and late Patrick Maguire, St. Paulien's Parish, of Carrs Castle, County Mayo, Ireland. Due notice of funeral will be given, brother-in-law's residence, P. Griffin, 2031 Point Breeze ave. and Reed st.

MAGUIRE.—Nov. 10, THOMAS, husband of Catharine S. Maguire (nee Hall), aged 82. Relatives and friends, Ellis Post, No. 9, G. A. R., Germantown Lodge, No. 38, K. of P., invited to funeral services, Mon., 2 p. m., 418 W. Mt. Pleasant ave. Int. 1st Rdg. Cem.

MARKS.—On Nov. 9, HARRY A. MARKS. Relatives and friends invited to funeral, Sun., 1 p. m., residence of son, Chapman Marks, 1234 Reed st. Int. Hebrew Mutual Cem.

McCOLLIN.—Eleventh Month 10th, WILHELMINA T., wife of Dr. S. Mason McCollin. Funeral on Second-day, Eleventh Month 13th, 2 p. m., 6 E. Park rd., Llanerch, Pa. Omit flowers.

McCURDY.—Nov. 9, suddenly, in Bridgeville, Pa., THOMAS F., husband of Jennie McCurdy (nee McBride) and son of late Ruth Matilda McCurdy, aged 65. Relatives and friends invited to funeral, Mon., 2 p. m., residence of son, Wayne Lodge, No. 392, F. and A. M.; Washington Royal Arch Chapter, No. 203; Penna. Commandery, No. 76; Caledonian Lodge, No. 142, I. O. O. F.; Temple Encampment, No. 100; Shekinah Council, No. 63, I. P. A., and all other societies of which he was a member, invited to funeral, sister's residence, Mrs. A. Cunningham, 1918 S. Bonsall st., Tues., 1 p. m. Int. Woodlands.

McDONALD.—Nov. 9, SARAH, widow of Thomas McDonald, aged 75. Relatives and friends, League of Sacred Heart of St. Rita's Church, invited to funeral, Tues., 8:30 a. m., son-in-law's residence, Thomas A. Robb, 1918 S. 7th st. High mass St. Edmond's Church, 23d and Tasker sts., 9 a. m. Int. Cathedral Cem.

McGOVERN.—Nov. 9, JOHN, son of Thomas and Catherine McGovern. Relatives and friends invited to funeral, Mon., 8:30 a. m., residence, 2528 Green st. (18th Ward). High mass at St. Peter Claver's Church 10 a. m. Int. 12th st.

DEATHS

McNAMARA.—Nov. 8, JOHN J., son of Bridget and late John McNamara (nee Carroll). Relatives and friends invited to funeral, Mon., 8 a. m., mother's residence, 2385 Dickinson st. Solemn mass of requiem at Sacred Heart Church 9:30 a. m. Int. Holy Cross Cem.

MERRICK.—At Newtown, Pa., Nov. 8, I. WILSON MERRICK, aged 78. Relatives and friends, Newtown Lodge, No. 427, F. and A. M.; Salome Lodge, No. 285, I. O. O. M., of Newtown, invited to funeral, Washington ave., Newtown, Mon., 2:30 p. m. Int. Newtown Cem. Carriages will meet train leaving Reading Terminal 1:23 p. m.

MOSTELLER.—Nov. 9, MATTIE M., wife of John H. Mosteller (nee Martz), and daughter of Catherine S. Bates. Relatives and friends invited to funeral services, Mon., 2 p. m., 20 S. 40th st. Int. private. Friends may call Sun. eve., between 7 and 8 o'clock.

MURPHY.—Suddenly, Nov. 8, CHARLES F., son of late Thomas and Margaret Murphy. Relatives and friends invited to funeral, Mon., 8:30 a. m., 2438 E. Clearfield st. Solemn requiem mass Church of the Nativity 10 a. m. Int. St. Ann's Cem.

OESTREICH.—Nov. 8, HARRY J., son of Henry J. and late Sarah J. Oestreich, aged 25. Relatives and friends, members Camp No. 294, P. O. S. of A.; Court Passyunk, No. 34, F. of A.; employes of Garrett-Buchanan Paper Manufactory, invited to funeral, Sun., 2 p. m., 514 Jefferson st. Int. Northwood Cem.

PAWLINE.—Suddenly, Nov. 10, ISAAC PAWLINE, husband of late Kate Pawline, of Island rd. and Bell rd. station. Due notice of funeral will be given.

PEARCE.—Nov. 10, ISABELLA M. L. PEARCE (nee Moelmer), wife of Frank K. Pearce and eldest daughter of Albert and Elizabeth Miesimer and granddaughter of late Aaron and Isabella Teagland. Relatives and friends, members of Belmont Chapter No. 148, Order of the Eastern Star, Greble Council No. 1, Sons and Daughters of Liberty, invited to funeral services, Mon., 2 p. m., 859 N. Wilton st. Int. private. Friends may call Sun., 7 to 9 p. m.

PEARSON.—Nov. 8, WILHELMINA MARIE, wife of Henry W. Pearson and daughter of Marie and late John Brehm, aged 22. Relatives and friends invited to funeral services, Sun., 1 p. m., residence of parents, 2824 N. Camac st. Int. private. Richboro Cem. New York papers copy.

PEPPER.—At Dayton, O., Nov. 8, ALBERT E., husband of Cecelia Pepper. Relatives and friends, Washington Lodge No. 59, F. and A. M., Oriental Chapter, No. 531, R. A. M., and Golden Gate Commandery, No. 16, of San Francisco, Cal., are invited to funeral services, Mon., 2:30 p. m., at Oliver H. Bair Bldg., 1820 Chestnut st. Int. Monument Cem.

REATING.—Nov. 10, PATRICK, husband of Elizabeth Keating. Relatives and friends, San Domingo Council, No. 236, K. of C.; Division No. 57, A. O. H., invited to funeral, Tues., 8:30 a. m., 5324 Haverford ave., West Phila. Solemn requiem mass Church of Our Lady of Victory 10 a. m. Int. Holy Cross Cem.

PFLEGER.—On Nov. 10, 1916, LILLIAN MAY PFLEGER (nee Smedley), wife of Norman C. Pfleger, aged 29 years. Relatives and friends invited to funeral services, Tues., 2 p. m., parents' residence, 3934 Brown st. Int. private. Fernwood Cem. Friends may call Mon., 7 to 9 p. m.

RAMSEY.—Nov. 10, HARRIET Y. RAMSEY, wife of Richard M. Ramsey (nee Ralston). Relatives and friends, Vigilant Council, No. 121, D. of L.; Camp No. 108, P. O. of A., invited to funeral services, Mon., 10 a. m., 931 N. 28th st. (below Girard ave.). Int. private. Remains may be viewed Sun., 7 to 10 p. m.

RAGGIO.—Nov. 8, JOHN D. RAGGIO, husband of Rose Raggio. Friends and relatives, also Italian Beneficial Society, invited to funeral and mass, Mon., 9 a. m., 3038 N. 9th st.

REICHERT.—Nov. 9, GEORGE, husband of Caroline Reichert, aged 54. Relatives and friends, Sindelfinger Unterstuetzungs Verein, invited to funeral, Sun., 2 p. m., daughter's residence, Mrs. Charles Stienback, 6118 Marsden st., Wissinoming. Body may be viewed Sat., 8 to 10 p. m. Int. Greenmount Cem.

RIORDAN.—Nov. 10, SARAH J., wife of Daniel J. Riordan and daughter of late Daniel and Bridget McCloskey, formerly of 926 Wharton st. Relatives and friends, League of Sacred Heart and Rosary Society of the Annunciation Church, invited to funeral, Tues., 8:30 a. m., residence of son-in-law, Thomas A. Mullin, 1782 S. 11th st. High requiem mass Church of the Annunciation 10 a. m. Int. Cathedral Cem.

RODGERS.—Nov. 8, MARGARET G., wife of Robert T. Rodgers, Sr. Relatives and friends invited to funeral, Mon., 8:30 a. m., 6103 Elmwood ave. High mass Church of Blessed Sacrament, 58th and Chester ave., 10 a. m. Int. Holy Cross Cem.

ROGERS.—Nov. 8, ANNIE, widow of John J. Rogers. Relatives and friends invited to funeral, Mon., 7:30 a. m., residence of Mrs. Michael Boyce, 1820 Wallace st. Solemn high mass of requiem Cathedral 9 a. m. Int. Holy Cross Cem.

SCANLON.—Nov. 9, MICHAEL, husband of late Joanna Scanlon. Relatives and friends invited to funeral, Tues., 8:30 a. m., 806 S. Swanson st. High mass of requiem St. Philip's Church 10 a. m. Int. New Cathedral Cem.

SCHICK.—Nov. 9, ANNA, wife of Frederick Schick (nee Weissinger). Relatives and friends invited to funeral services, Mon., 2 p. m., 2420 N. 31st st. Int. West Laurel Hill Cem. Remains may be viewed Sun., after 7 p. m.

SCOTT.—Nov. 9, ISABELLA C., widow of Alexander Scott. Relatives and friends invited to funeral services, Mon., 2 p. m., 2027 N. 24 st. Int. private, Hillside Cem. Remains may be viewed Sun. eve.

SHERMAN.—At Mt. Holly, N. J., Nov. 9, EMILY S. SHERMAN. Funeral services 33 4th st., Mt. Holly, Mon., 2 p. m. Int. private.

SHERWOOD.—Nov. 9, SALLIE GERTRUDE, wife of Randolph McC. Sherwood and daughter of Rhes A. and late Hugh McDonald, aged 31. Relatives and friends invited to funeral, Mon., 7:30 a. m., 2215 S. Chadwick st. (16th and Jackson sts.). Mass at Church of St. Monica 9 a. m. Int. Holy Cross Cem. Auto funeral.

SHUTTS.—Nov. 9, SADIE E. MURROW, wife of Charles F. Shutts and daughter of late Joseph L. and Elizabeth Murrow. Relatives and friends, Quaker City Council, No. 17, S. and D. of L.; Martha Assembly, No. 3, Degree of Naomi; William McKinley Lodge, No. 41, Shepherds of Bethlehem, and Plute Council, No. 211, D. of P., invited to funeral, Mon., 2 p. m., 2024 Moore st. Int. Fernwood Cem. Friends may view remains Sun., 8 p. m.

SLAVIN.—Nov. 9, JOHN J. SLAVIN, husband of Susan (nee McGovern), son of John and late Catherine Slavin. Relatives and friends invited to funeral, Mon., 7:30 a. m., 2228 Greenwich st. Requiem mass St. Edmond's Church 9 a. m. Int. Holy Cross Cem.

SMITH.—Suddenly, Nov. 8, JOHN W., husband of Mary Smith (nee Yocum), son of late Matthew and Ellen Smith. Relatives and friends, employes of Conklin & Armstrong Terracotta Works, invited to funeral, Mon., 8:30 a. m., 1654 Staub st., Nicetown. High mass of requiem St. Stephen's Church, 10 a. m. Int. New Cathedral Cem.

STICKS.—Nov. 9, CAROLINE STICKS (nee Winter). Relatives and friends invited to funeral services, Sun., 2 p. m., 2458 N. Warnock st. Int. private, North Cedar Hill Cem. Auto funeral.

STOUT (nee Kay).—Nov. 9, ELIZA F., wife of Louis W. Stout, aged 58. Relatives and friends invited to funeral services, Mon., 2 p. m., 725 Vine st., Camden. Int. private, New Camden Cem. Friends may call Sun. eve.

TAYLOR.—Nov. 10, MARTIN J., husband of Marguerite M. Taylor (nee O'Brien). Relatives and friends, Div. No. 6, A. O. H.; St. Michael's Young Men's Beneficial Society; Boilermakers and helpers of Wm. Cramp S. & E. B. Co., invited to funeral, Tues., 8:30 a. m., 2615 Belgrade st., 18th Ward. Solemn requiem mass St. Ann's Church 10 a. m. Int. New Cathedral Cem.

DEATHS

THOMAS.—Nov. 9, HENRIETTA ANNA MARY, youngest daughter of Mary J. and late John Thomas. Relatives and friends invited to funeral, Mon., 7:30 a. m., from mother's residence, 4508 Locust st. High requiem mass St. Francis de Sales Church (47th and Springfield ave.), 9 a. m. Int. private. No flowers. Automobile service.

THOMPSON.—At Atlantic City, N. J., Nov. 10, MARY JANE THOMPSON, sister of late Thomas H. Thompson. Relatives and friends invited to meet funeral, Cedar Grove Cem., Gloucester City, N. J., Mon., 2:30 p. m. Int. Cedar Grove Cem.

TOMLINSON.—Nov. 10, GEORGE W. TOMLINSON. Relatives and friends invited to funeral services, Mon., 3 p. m., St. James's M. E. Church, Tabor rd., Olney. Int. church grounds.

TRACE.—Nov. 10, CASTABOREN M. TRACE, 311 N. 12th st. Relatives and friends invited to funeral services, Mon., 2 p. m., 2112 Columbia ave. Int. private, Mt. Peace Cem.

WALSH.—Nov. 9, EDWARD FRANCIS, son of William J. and Mary L. Walsh, aged 2 years 2 months. Funeral Mon., 10:30 a. m., parents' residence, 627 W. Sedgwick st., Mt. Airy. Int. Holy Sepulchre Cem.

WOOD.—Nov. 10, EMMA LYDIA, wife of William R. Wood. Relatives and friends invited to funeral services, Tues., 2 p. m., 412 Kaighn ave., Camden, N. J. Int. private, Harleigh Cem.

WOOLSTON.—Nov. 10, EMMA, daughter of late Dr. Samuel and Ann Woolston. Relatives and friends invited to services, Mon., 2 p. m., residence of niece, Mrs. Reginald N. Hall, 31 Gowen ave., Mt. Airy, Phila. Int. Vincentown, N. J.

YOUNG.—Suddenly, Nov. 9, ROBERT F., husband of Adelaide L. (nee Pitts) and son of Charlotte and late William Young. Relatives and friends, Fidelity Lodge, No. 21, Order of Artisans, invited to funeral services, Tues., 2 p. m., 1230 N. Conestoga st. Int. St. Mark's Cem. Auto funeral. Friends may view remains Mon. eve.

ZIKENTHALER.—Nov. 8, JOHN, husband of Louisa Zikenthaler. Relatives and friends, Frankford Schulverein, N. S. Grand Circle, No. 75, invited to funeral services, Sun., 2 p. m., 1911 Bucklus st. Int. private. Greenmount Cem.

LOST AND FOUND

BROOCH—Lost, a gold brooch set with pearls on Wednesday afternoon, probably on car near 9th and Chestnut sts.; rew. H 57, Ledger Cent.

CERTIFICATE—An application has been filed with the United Gas Improvement Co. for the release of a new certificate for 5 shares to replace the lost certificate No. 12788, dated Aug. 21, 1913, registered in the name of Henry N. Pilling.

COAT—Lost, short black serge coat, in front of 1104 Spruce st. Friday afternoon; $10 reward; no questions asked. Return to same address.

REAL ESTATE FOR SALE

SUBURBAN

NOW IS THE BEST TIME TO SECURE YOUR SUBURBAN HOME OR A SITE FOR IT IN SPRINGFIELD

THE LEADING SUBURB

12 Minutes, 5c Fare, from 69th Street Terminal
On the Media Short Line

Where all improvements ARE MADE, NOT PROMISED.

Artistic Homes from $6975 up.

Large Building Sites from $675 up.

Careful and discriminating purchasers should know of the exceptional values offered at the prices quoted to advertise SPRINGFIELD.

The purchase price may be paid gradually.

The trip to SPRINGFIELD is short, and particularly interesting just now.

REAL ESTATE FOR SALE

SUBURBAN

All Stone Homes

With Private Garage

$6350 TO $7100

According to Width of Lot

At 69th St. Station of the Market St. Elevated — 18 Minutes from Broad St.

ONE FIVE-CENT FARE—NO CHANGE OF CARS

Two things are weighed by the thoughtful, careful buyer before he purchases a home—substantiality, with economy of upkeep, and convenience of location. Consider these points:

Substantial Low Upkeep

These houses are all stone. They are substantial and solid. There are no frame porches, no frame rails, no frame posts. There is no stucco work, no galvanized iron cornices to repaint and repair. The economy of upkeep is apparent. The above photograph illustrates the front of one house. House open in front and both sides. The rear of the house is built with a 21-inch stone party wall between it and other house, which faces on another street. These unusual homes are at 69th Street Station of the Market Street Elevated. One five-cent fare with no change of cars, only 18 minutes to Broad street. No other location in or outside of Philadelphia can offer such swift and economical transportation.

Convenience of Location

Priced From $6350 to $7100, According to Width of Lot

These homes are similar in construction and style of architecture to those built by me on Lincoln Drive and at Wynnefield, and which sold from $10,000 to $20,000. Each has a garage, with driveway from the street and alongside the house. Real honest values have gone into these well-planned, all-stone homes 18 minutes from Broad street. A large purchase of 10 blocks of city ground enables me to do this.

The house pictured above is on a lot 72 feet wide and sells for $7100. Similar houses on 50-foot lot cost $6350, which require only $650 cash and after that

Carrying Charges Are Only $32.50 a Month

Select your home now and have it finished to suit your individual requirements

JOHN H. McCLATCHY Builder & Owner *Land Title Bldg.*

LOST AND FOUND

Continued from Preceding Column

CERTIFICATE—Lost or mislaid, certificate No. 19128, Philadelphia Electric 5 per cent gold trust. Application has been made to the Land Title and Trust Company for a new certificate. Mary H. Vandegrift, 1235 Fillmore st., Frankford, Phila.

DOG—Lost, male Airedale, November 16, in Oak Lane; collar marked A. E. Libbey, 6602 N. 11th st., Oak Lane. Reward for return. Bell phone, Oak Lane 1245 R.

KEYS—Lost, about 17 keys on a sterling silver snake ring on road from Strafford to Haverford College via Lancaster pike to St. Davids, then Montgomery pike to Haverford Station, on November 4; reward. Notify or return to Wm. M. Darlington, Haverford College.

REAL ESTATE FOR SALE

SUBURBAN

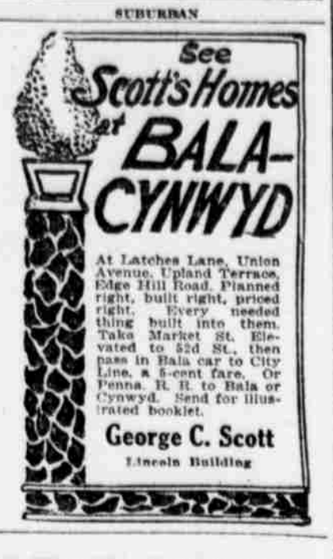

At Latches Lane, Union Avenue, Upland Terrace, Edge Hill Road. Planned right, built right, priced right. Every needed thing built into them. Take Market St. Elevated to 52d St., then pass in Bala car to City Line, a 5-cent fare. Or Penna. R. R. to Bala or Cynwyd. Send for illustrated booklet.

George C. Scott

Lincoln Building

LOST AND FOUND

Continued from Preceding Column

WATCH—Found, on Allen lane, October 29, a lady's watch. Address M. E. B., Wingohocking Hall, Mt. Airy.

HELP WANTED—FEMALE

ATTRACTIVE POSITIONS for young women who desire to learn telephone operating and secure employment in exchange nearest their homes. Apply between 9 a. m. and 5 p. m. at Keystone Telephone Co., 135 S. 2d st., Room 403, or at any of the following exchanges:

2238 16th st.
2218 N. Park ave.
21 E. Collom st., Germantown.
2757 Frankford ave.
Preston and Filbert sts.
West and Berkley sts., Camden.

BELL TELEPHONE OPERATING

Work near your home in pleasant and healthful surroundings, with excellent opportunities for rapid advancement.

There are twenty-eight Bell Central Offices in Philadelphia; probably there is one within a few blocks from your home. Unusual opportunities for earnest, intelligent young women between 18 and 22 years of age.

New employes are paid while learning and are rapidly advanced.

Pleasant dining rooms, where the best of food is sold at cost in every Central Office.

Comfortable sitting rooms for reading and relaxation.

Opportunity for advancement to Senior and Supervising positions.

Apply at 406 Market street, daily, except Sunday, 8:30 a. m. to 5 p. m., or evenings between 7:00 and 9:00 at any of the following Central Offices:

26 W. Chelten ave., Germantown.
54th st. and Woodland ave.
1703 South Broad st.
17th and Diamond sts.
Lancaster ave., east of 52d st.
406 Market st.
Hope and Berks sts., Kensington.

BOOKKEEPER and stenographer; thoroughly experienced, good opportunity; state salary expected. B 8, Ledger Office.

BOOKKEEPER wanted by dressmaker, double entry; daily, full day or part of day; reference. 1913 N. Park ave.

CHAMBERMAID and waiting; small family; no washing; good wages; reference required. 114 West Phil-Ellena st., Germantown.

CHAMBERWORK and waiting; white; Protestant; good wages; reference required. Phone Germantown 3300.

COOKING and general housework; capable col. girl wanted, with good refs.; also neat, reliable girl as nurse maid. Ph. Cynwyd 125 W.

GIRL, 16 years old, genteel, active, ambitious, to learn wrapping dry goods; opportunity for promotion to saleslady when capable. Apply B. F. Dewees, 1122 Chestnut st.

GIRLS wanted to work in laboratory, filling and finishing. Apply Smith, Kline & French, 35 Poplar st.

GIRLS to work in factory; no experience necessary; paid while learning; good wages. Schoettle Paper Box Co., Front and Laurel sts.

GIRLS, over 16. Apply International Art Publishing Co., 12th and Callowhill, second floor.

GIRLS, over 16 years of age; good wages. Apply Wolf & Co., 540 N. 12th st.

GRADE TEACHERS wanted for Penna. and N. J.; excellent salaries. Room 1201, Croxer Bldg.

HOSIERY—Toppers and knitters on Scott & Williams and Standard F machines; highest wages and steady work. Hygienic Fleeced Underwear Company, Hosiery Department, 2415 N. Howard.

HOUSEKEEPER — Working housekeeper and companion for elderly lady; give age, exper., ref. and full particulars. P 206, Ledger Off.

HOUSEWORK—Girl wanted for general housework; some washing; 4 in family; west Allegheny ave.; heavy laundry pieces sent out; can have every evening off; wages $7. Apply Room 401, 1420 Chestnut st., Saturday morning between 9 and 10:30 o'clock.

HOUSEWORK; good reference; white; reliable; small family. 3412 Baring st. Ph. Har. 268.

INFANT'S NURSE, experienced, to take care of infant and assist with other children; references required. Phone Germantown 6145.

KEYSTONE TELEPHONE CO.

An opportunity to secure employment in the exchange nearest your home; vacancies in both local and long distance offices for experienced operators. Also in school for girls to learn operating. Apply between 9 a. m. and 5 p. m. at Keystone Telephone Co., 135 S. 2d st., Room 403, or at any of the following exchanges:

238 N. 16th st.
2218 N. Park ave.
21 E. Collom st., Germantown.
2757 Frankford ave.
Preston and Filbert sts.
West and Berkley sts., Camden.

WOMEN AND GIRLS WANTED; STEADY EMPLOYMENT; STARTING WAGE 13½c PER HOUR, MINIMUM WEEKLY WAGES $7.50, INCREASED AUTOMATICALLY. APPLY JOSEPH CAMPBELL CO. ENTRANCE 2D AND MARKET STS., CAMDEN, N. J.

HELP WANTED—MALE

ART STUDENT—The Art Department of the Ledger has an opening for an art student, 16 to 18, to run errands and mount photographs. Excellent chance for experience and advancement. Apply Room 413, Public Ledger Bldg.

BOOKKEEPER wanted who thoroughly understands opening a new set of books and to act in the capacity of timekeeper and cost clerk; this position pays $20 a week to begin; chance for rapid advancement; long hours, 7:30 to 6:30; must have references from last employer; middle-aged man preferred. P 207, Ledger Office.

BOOKKEEPER, assistant, familiar with accounts receivable and trial balance, in a large manufacturing office; state experience, age and salary expected; full information or application will not be con. M 497, Ledger Cent.

BOOKKEEPER for New York and Philadelphia Stock Exchange house; one familiar with grain and commodities; only experienced men need reply; state age and salary desired. H 240, Ledger Central.

BOOKKEEPER, assistant, experienced man; must be quick and accurate at figures and good penman; $15 weekly. M 540, Led. Cent.

BOOKKEEPER, double entry; Protestant; start $10 a week. Address B 12, Ledger Office.

BOY—BRIGHT, ENERGETIC BOY OVER 16 YEARS OF AGE; GOOD EDUCATION EXCELLENT OPPORTUNITY TO LEARN NEWSPAPER BUSINESS; RAPID ADVANCEMENT TO ONE POSSESSING THESE QUALIFICATIONS. APPLY LEDGER OFFICE, ASK FOR MR. BOURGAIZE.

BOY wanted to run errands; reference required. Apply M. Offen, 1314 Arch.

BOYS, 16 years or over, wanted for work in shipping office; steady position and chance for advancement. Apply National Biscuit Co., 1329 Glenwood ave.

BOYS WANTED ON RINGEING MACHINES AND WAREROOM. APPLY NICETOWN DYE WORKS, WESTMORELAND AND C STS.

BOYS for office work, 16 or over; $6 per week. Apply 1339 Cherry st.

BOYS FOR ERRANDS. APPLY 509 S. 10TH STREET.

CABINETMAKERS
VICTOR TALKING MACHINE CO.
Has vacancies for
Cabinetmakers.
Saw filers.
Experienced Rubbers.
Shellackers.
Machine carvers.
Window cleaners.
Office hours over 10 years of age.
48-hour week schedule.
Physical examination necessary. Apply Victor Talking Machine Co., application office, 25 Cooper st., Camden, N. J.

CARPENTERS, 20, wanted. Apply Irwin-Leighton, 33d and Arch sts.

CHAUFFEUR—Must be experienced, good driver and mechanic; best of reference; to live on place in suburbs; room and board. G 952, Ledger Central.

CHAUFFEUR and gardener wanted on small place; care of furnace; single; white. G 854, Ledger Central.

CIGARMAKERS—ATTENTION!

We have no strike; this is an open shop; jobs open on fine handwork; prices ranging from $12 to $24; majority of jobs paying from $15.50 to $24.

THEOBALD & OPPENHEIMER CO.
1147-1153 N. 4th st.

CLERK—Unusual opportunity for a young man with executive ability,