

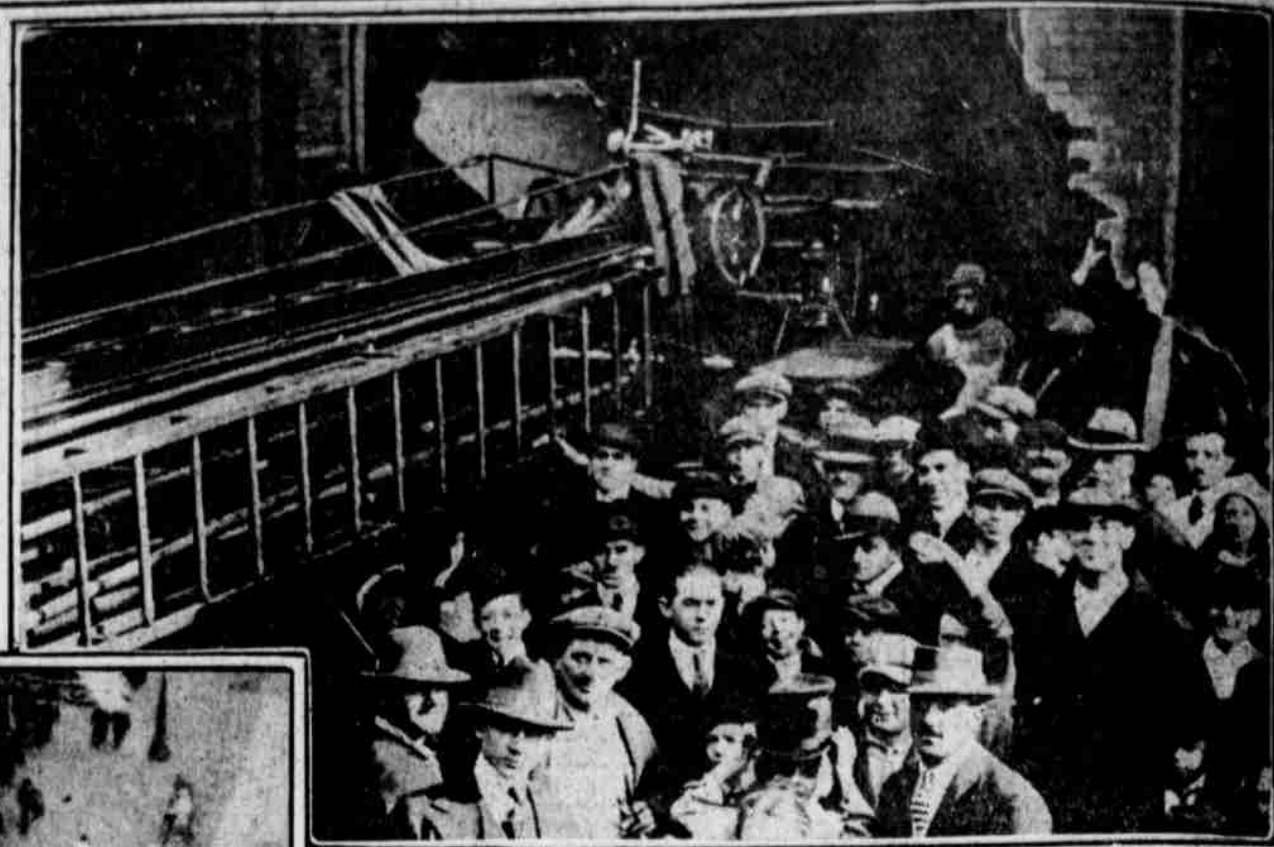

INTERNEED GERMAN SAILORS ENJOYING PHILADELPHIA'S HOSPITALITY
 Members of the crews of the German ships interned at the Philadelphia Navy Yard are allowed to leave League Island in small squads with an American guide.



FIRE TRUCK CRASHES FULL SPEED INTO STABLE BUILDING
 Nine persons were injured today when the truck, in answering an alarm, swerved and leaped into the entrance of the Betz Stables, York avenue and Callowhill streets, smashing the wall to bits.



WILLIAM P. SIEGERT
 He has just been appointed by Governor Brumbaugh to serve on a commission to readjust the recording and insuring of titles for real estate.

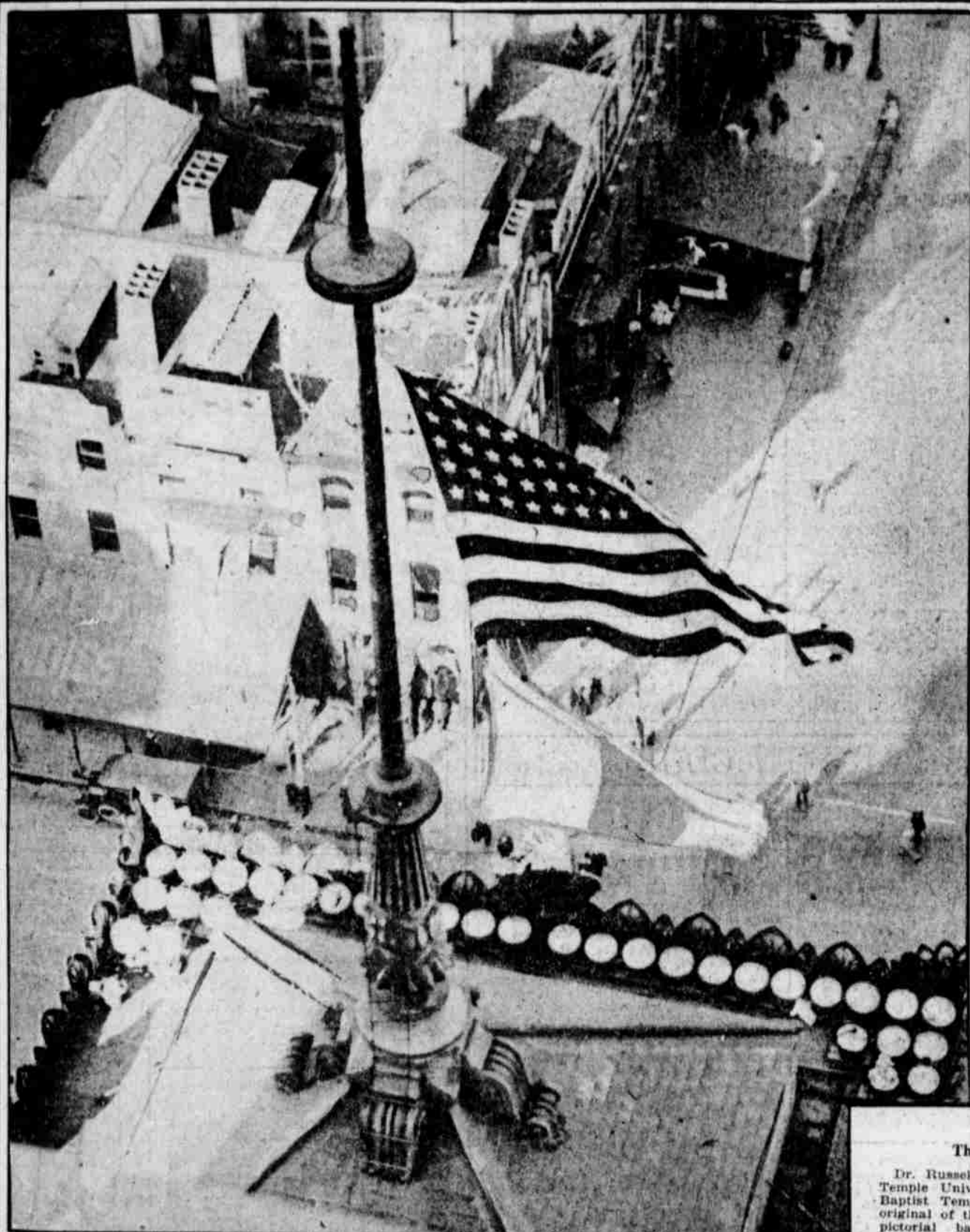

HOW CITY HALL TOWER IS ILLUMINATED
 This is one of the batteries of lamps on the North Broad street side which keep Father Penn bathed in light at night. The lamps appear here like a row of white disks.



They Knew Him
 Dr. Russell H. Conwell, president of Temple University and pastor of the Baptist Temple, was identified as the original of the snapshot printed on the pictorial back page of Thursday's EVENING LEDGER in every reply received except two. One of these named United States Senator Boies Penrose as the man in the picture; the other thought it was State Senator James F. McNichol.
 Among the persons who guessed correctly were William T. Graham, who was the first to send in his guess; H. G. Le Gore, Julia Anderson, H. A. Nolte, Louis Davidoff, William Pole, Miss Greene, Mrs. E. F. Partridge, George Culp, A. E. Snyder, Mrs. Belle, Dr. M. K. Henry, Daniel J. McGarrigan, Mrs. S. Haney, Thomas Hargis, A. G. Hartman, Charles S. Parker, Robert H. Mountford and W. Seidmudge.

OPENING SALES ALSO HELP SOLVE HIGH LIVING COST
 No woman who entered the portals of the reconstructed "five and ten" at the opening yesterday came away without a purchase. Market street was clogged with victors in the bargain battle.

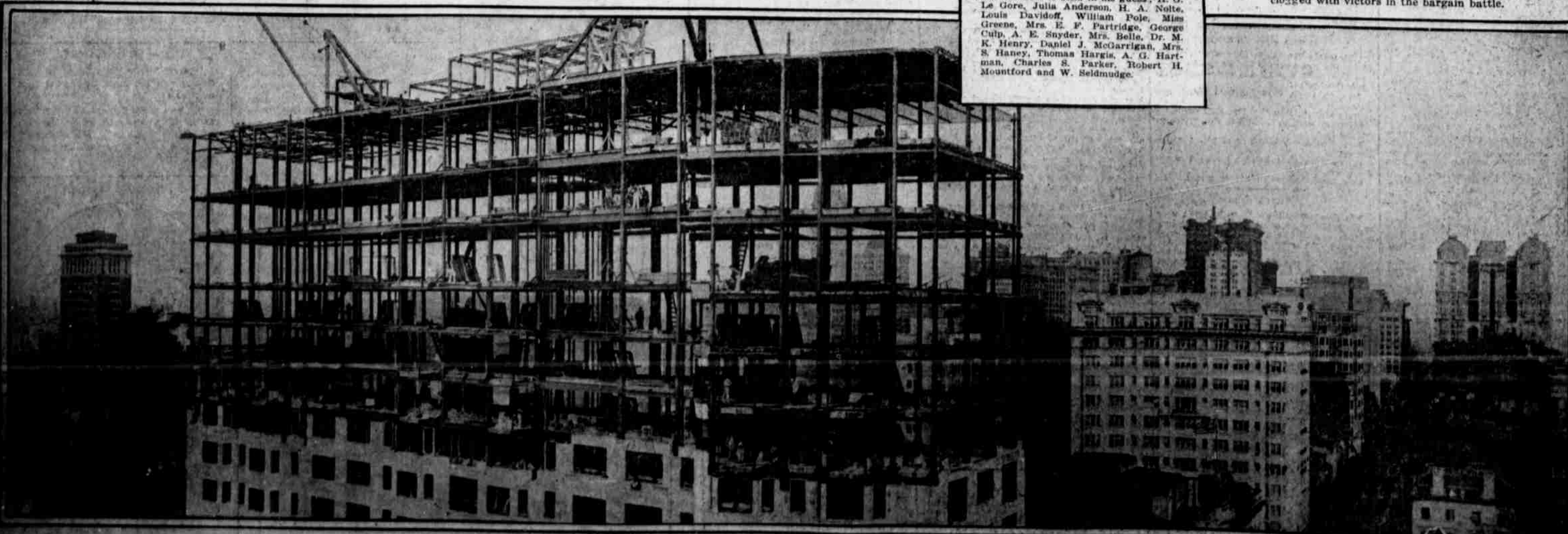

THE REBUILDING OF PHILADELPHIA STILL GOES ON, AND THE NEW SKYSCRAPERS GIVE THE CITY A DIFFERENT APPEARANCE NEARLY EVERY DAY
 The Wellington Apartments, Nineteenth and Walnut streets, in the foreground, is only one of a number of the twentieth-century style of home that has finally pried its way into Philadelphia. At the right is a corner of Rittenhouse Square, at the left the Bell Telephone Company Building and in the center the city's eastward "sky line."