ILLUSTRATED
Evening Ledger

TUESDAY
June 6, 1916

VIEWS OF THE CHICAGO BATTLEFIELD AND SOME OF THE WARRIORS ON THE GROUND

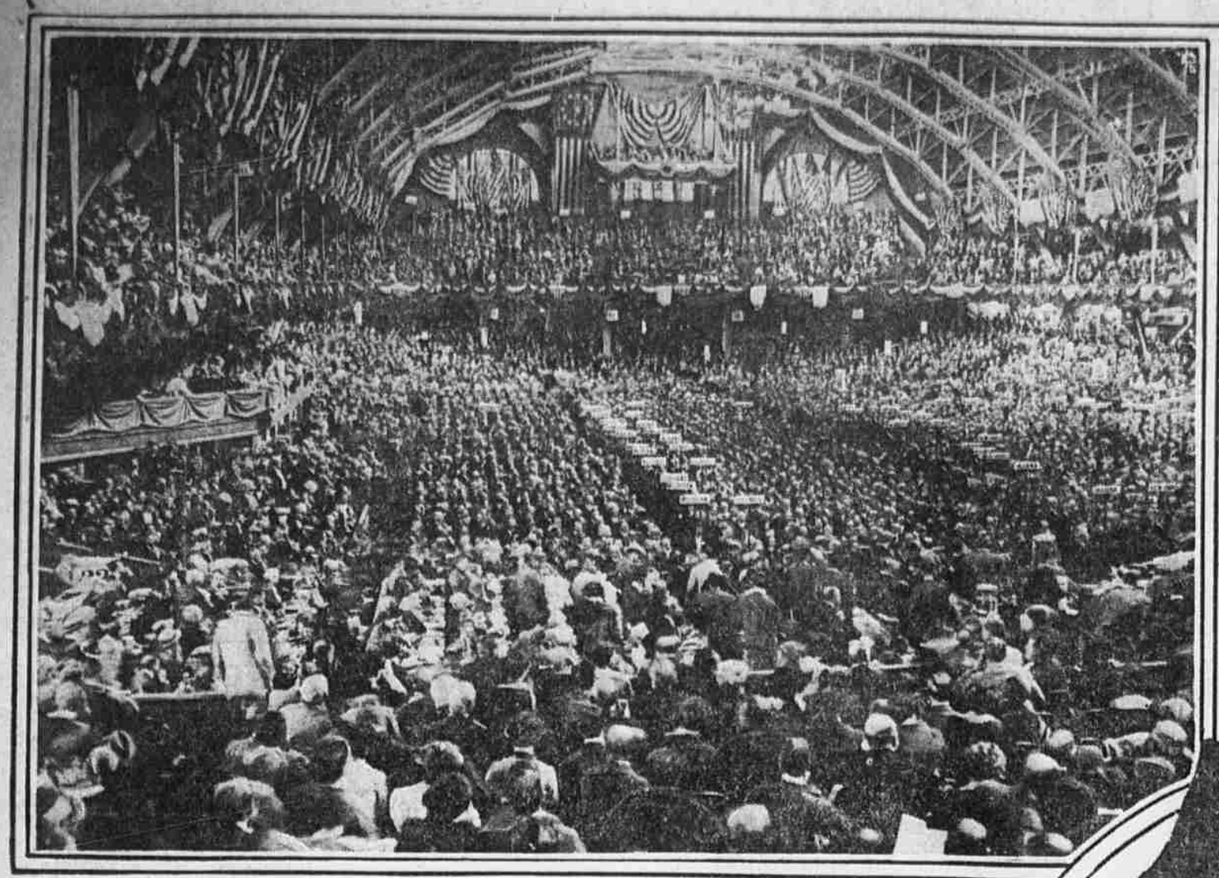

Photo by Underwood & Underwood.
INTERIOR OF THE CHICAGO COLISEUM AS IT LOOKED DURING THE 1912 CONVENTION

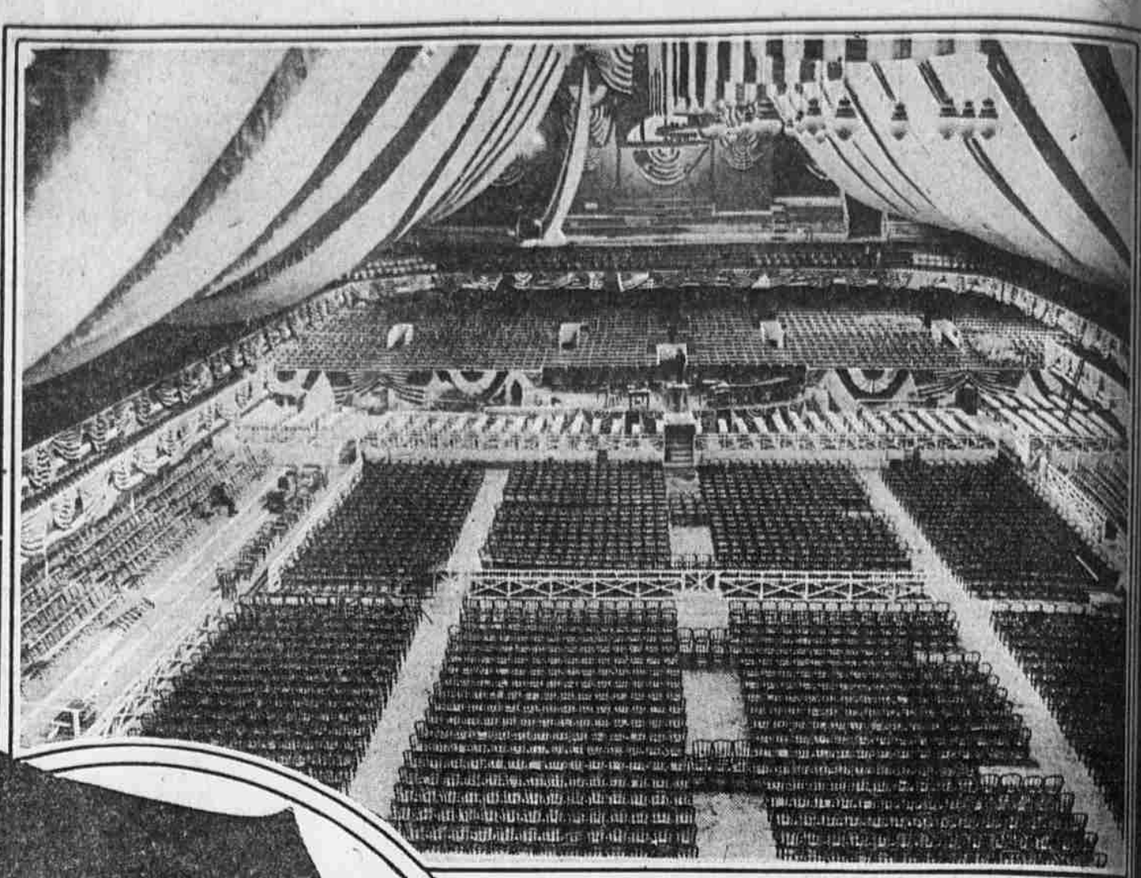

AND AS IT APPEARS NOW, ON THE EVE OF THE TO-BE-HISTORIC BATTLE OF 1916

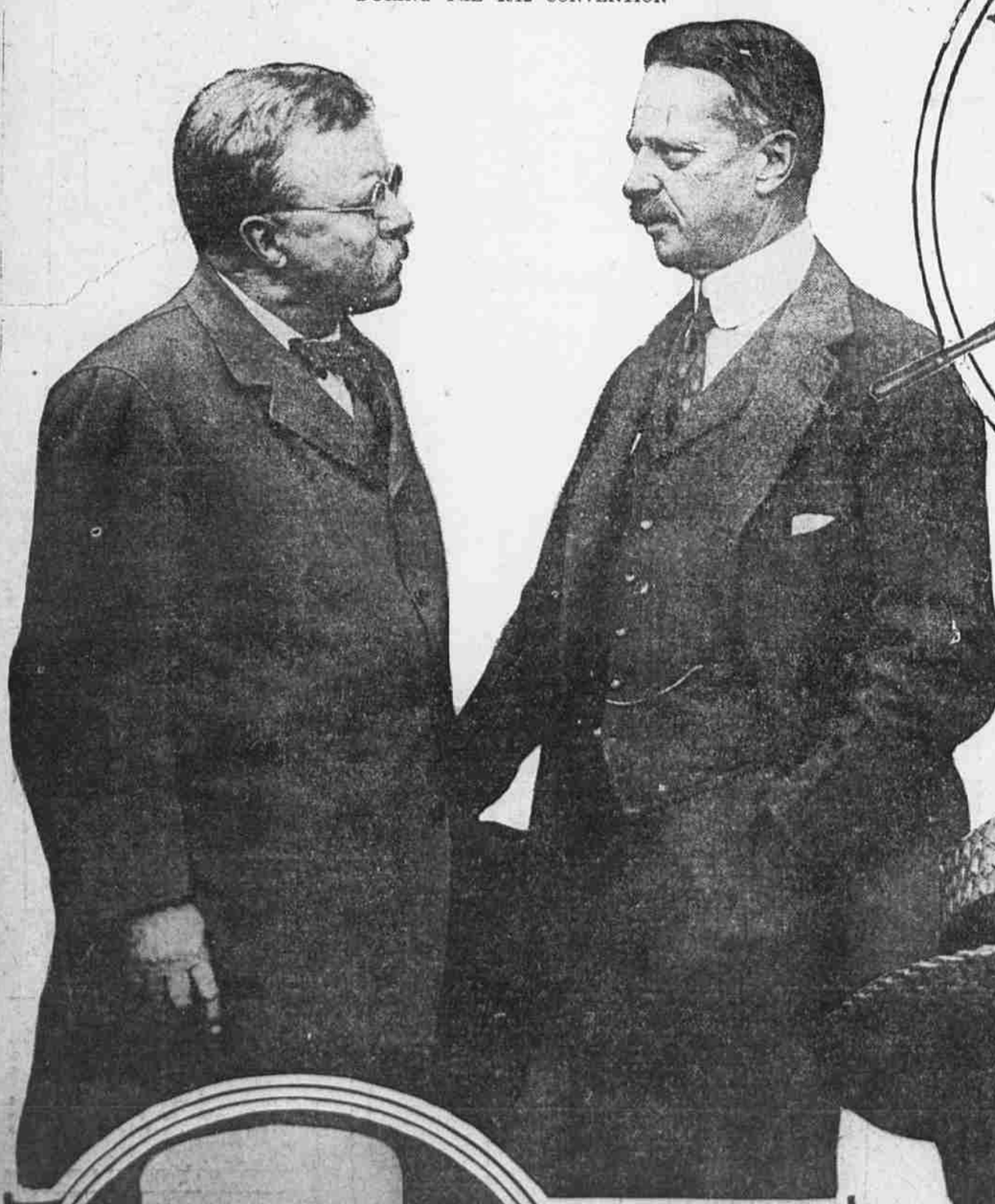

AMONG THOSE PRESENT
will be a delegation of Pennsylvania suffragists, wearing the same sort of hat and parasol as exhibited here by Miss Lois Downs.

Photo by International Film Service.
MR. PENROSE'S CONVENTION FACE
A new picture taken on the battleground at Chicago, revealing the sort of expression he will carry to the proceedings.

Photo by Underwood & Underwood.
A LITTLE CONFERENCE ON THE SIDE AT OYSTER BAY
George von L. Meyer arrives direct from Armageddon to report to his chief and get his final instructions.

Photo by Underwood & Underwood.
REPRESENTING MR. HUGHES "UNOFFICIALLY," HE SAYS
Frank Hitchcock has not figured largely in politics since the Taft regime, but has suddenly appeared at Chicago at the head of forces who have declared for the Justice.

Photo by Underwood & Underwood.
MR. BARNES, OF NEW YORK, IN A SATURNINE POSE
An Old Guardsman from 'way back—determined to kill Roosevelt's chances and not liking Hughes much better. His attitude seems to indicate that anything not to his liking will have to traverse his prostrate body.