NANCY WYNNE SEES A GAY TIME IN STORE FOR DANCING CLASS TONIGHT

Germantown Cricket Club Will Present Festive Scene Tonight, When Mrs. Troth's Dancing Class Will Meet—Several Dinners to Precede Dance

THE American way of celebrating St. Patrick's Day will be well carried out in the various festivities planned for members of the younger set. Mrs. Edward Troth's popular dancing class, which meets at the Germantown Cricket Club, will take place tonight. Mrs. Troth, you know, has just come back from a week's stay in Poughkeepsie, where she visited her daughter, Mrs. Woodbridge Riley.

The usual german will be omitted tonight, I have been told, but unusual features will be introduced during the evening.

Anita Evans, daughter of Mr. and Mrs. Powel Evans, will be given a dinner before the dance by her grandmother, Mrs. Clarke Merchant. It really is delightful the way in which Mrs. Merchant entertains for all her relatives, in true grandmotherly and grandaunty style. Tonight the girls at the dinner will be given shamrocks to wear and the boys will receive tiny Irish flags instead of boutonnieres. The decorations of the table will also carry out the green color scheme, though daffies will intermingle their rich golden yellows in the general melange of color. There are to be 12 guests at this dinner.

Then Mary Sheppard, the attractive daughter of Mrs. Edgar L. Sheppard, will give a dinner before the dance to her two debutante cousins, Mildred and Carolyn Sheppard, the daughters of Mr. and Mrs. A. Maxwell Sheppard, who, by the way, have had a wonderful time at the many parties which up to last week scarcely gave a debutante time to breathe before one was off and another was on. It's funny I keep forgetting that all these girls are no longer debutantes, that with Ash Wednesday they started to be second year girls, and now we must look for the doings of the wee newcomers, who look younger and younger before the season starts, and I am sorry to say, though still young and pretty, show the wear and tear of the year of gaiety in their little faces at the end. It's no wonder they have to be taken away to rest after a strenuous season such as this. Next year's debs will have two weeks less of it, as Lent of 1917 will begin on February 21.

But all this is aside from the dancing class, which, as it is rather informal, lasts into Lent, and which has been a success from the very first one Mrs. Troth chaperoned. Every one who subscribes just loves to attend and Mrs. Troth sees to it that the newcomers are introduced, and also, let me tell you, Mrs. T. is a chaperon who always stays till the last dance, so the mothers never have any anxiety about this class.

Speaking of debutantes, I often wonder why it is so many of them seem so irresponsible. Perhaps it is because so much is done for them their first year they inadvertently become spoiled; that is, some of them, not all by any means, for in these days of advanced women we find advanced debutantes also very often. On the other hand, though the case in question is about a debutante, there are plenty of others who seem utterly irresponsible in regard to other people's property. I heard recently of a last season's deb, who was dining at a friend's before going to one of the balls. She was bemoaning the fact that she had forgotten to bring a necklace, so finally the other girl asked her elder sister to lend the aforesaid "deb who was" one of hers. She forthwith did, and though it is nearly a month since then, the necklace has not yet been returned. Now, every one knows this is only carelessness; and yet is it not a very culpable carelessness? The girl who loaned the necklace hates to speak of it, because it will certainly be a reminder of her duty to the one who borrowed, and who will probably come across the necklace among her jewels in a few weeks and then think to return it.

People are strangely lacking in regard to other persons' property, anyway, although careful enough of their own. Only recently a friend was telling me of a girl whom she know only slightly who came to her house for one night. My friend gave her her own room, and next morning after she had departed, as she did at an early hour, she went up to her room to find her hair net gone and that some very expensive violet sachet, which she had had on the dressing table, had been used for a talcum powder. It is really astonishing. NANCY WYNNE.

Personals

Cards have been issued by Mrs. Joseph M. Gazzam for a meeting at her home, 244 South 19th street, on the afternon of Tuesday, March 28, at 3:45 o'clock, to meet the Rev. Floyd W. Tomkins, Mr. Albert R. Rogers, Dr. Matthew Woods, Mis Elisabeth N. Hill and Miss Abby A. Sutherland, all of whom will speak on "The Great Question of the Hour." Tea will be served following the informal discussion.

Mr. Henry Reed Hatfield, of 1725 Walnut street, will give a luncheon at the Rose Tree Fox Hunting Club, Media, tomorrow at 2 o'clock, after the regular meet of the hounds, which will leave the clubhouse at 9 o'clock in the morning.

Judge William Wilkins Carr and Mrs. Carr will entertain at dinner this evening in honor of their debutante daughter, Miss Helene Martin.

Miss Elisabeth Yardley, daughter of Mr. and Mrs. John Howard Yardley, of 1818 Pine street, will entertain at dinner tonight before the meeting of Mrs. Edward Troth's dancing class at the Germantown Cricket Club.

Mr. and Mrs. J. Hampton Moore, of 271 South 4th street, will give a supper-dance this evening at the Walton in honor of the birthday of their daughter, Miss Sevena Cedaria Moore, whose debut in Washington and this city will take place later in the season. There will be a number of out-of-town guests present.

The Saturday afternoon dansants which have been held in the Rose Garden of the Bellevue-Stratford heretofore will take place in the ballroom for the remainder of the season, owing to the increased attendance. Mrs. J. Hutchinson Scott chaperons the teas.

A meeting of the Woman's Section of the Navy League will take place tomorrow afternoon at 2:30 o'clock at the United States Naval Home, 24th and Fitzwater streets. Mrs. Alexander Van Rensselaer is governor of the league for the State of Pennsylvania.

Mr. and Mrs. Thomas C. Clark, of 17 Rigby avenue, Lansdowne, announce the engagement of their daughter, Miss Catherine Louise Clark, to Mr. Harry J. Leffert, of Baltimore.

Mr. and Mrs. Henry S. Paul, of the Bellevue-Stratford, are spending several days in Atlantic City.

Mr. and Mrs. Charles J. Matthews and Miss Alyse Matthews, who spent the winter at the Ritz-Carlton, left today, accompanied by Mr. Matthews' sister, Miss A. E. Matthews, for the Marlborough-Blenheim, Atlantic City. They will spend several weeks at the shore, as Mrs. Matthews is just convalescing from a serious illness. Later they will open Clarayse, their country seat at Langhorne, where the wedding of Miss Alyse Matthews to Mr. William H. Hunneman, Jr., of Boston, will probably take place some time in June.

Mr. and Mrs. Percy V. D. Shelly, of 4949 Pulaski avenue, are receiving congratulations on the birth of a son, Richard Hunt Shelly, on March 13.

Along the Main Line

ARDMORE—Mrs. Gerrit P. Judd entertained the luncheon and bridge club of which she is a member at her home on Lianfair road, yesterday. The members present were Mrs. Richard P. McNeely, Mrs. Norman K. Conderman, Mrs. Edwin H. Fitler, Mrs. Richard E. Norton, Mrs. Frederick P. Kennedy, Miss Anna Foulke and Mrs. Tristram C. Colket.

HAVERFORD—Mr. and Mrs. T. De Witt Cuyler and their daughters, who have been spending the winter at 242 South 16th street, returned yesterday to Edgewood, their place in Haverford. Mr. and Mrs. Cuyler will leave on a Western trip the end of March.

WYNNEWOOD—Miss Eunice L. Williams, of Wynnewood avenue, left Wednesday for Erie, Pa., where she will be the guest of Miss Nellie Jones for a fortnight. Miss Williams' engagement to Mr. Herbert Shoemaker, of Overbrook, was announced this winter.

VILLANOVA—Mr. and Mrs. Charles Custis Harrison, Jr., who have been spending the winter at 243 East Rittenhouse square, will return to Chuckswood, their place in Villanova, on March 28.

Mr. and Mrs. F. W. Robinson, who are visiting Mrs. Robinson's mother, Mrs. Samuel, will not return to Villanova until later in the season.

RADNOR—Mr. and Mrs. John Barnes Townsend, who have been staying in town with Mrs. Townsend's parents, Mr. and Mrs. Lewis A. Riley, will return to Montrose, their place at Radnor, on Wednesday.

Miss Fanny Morris Wain has returned from Warrenton, Va., and is staying with her sister, Mrs. Emlen Spencer Hare, at Radnor. Her mother, Mrs. Charlotte M. Wain, is in Augusta, but will return about the first of April.

Miss De Canizares has returned from Newport News, Va., to her home in Radnor.

Chester Valley

Dr. and Mrs. C. S. Kurtz, of Malvern, announce the engagement of their daughter, Miss Elizabeth Kurtz, to Mr. Malcom C. Hutchison.

Miss Elizabeth L. Harrar, of Darby road, Paoli, gave a luncheon yesterday. Covers were laid for sixteen guests.

Chestnut Hill

A delightful musical tea was given yesterday afternoon by Mrs. Frank Sheble and Mrs. Frank Eckfeldt at the home of Mrs. Sheble, Roumfort road and Sullivan street. The guests were the members of a Shakespeare club in which the hostesses are interested. Miss Dorothy Goldsmith gave an interesting piano recital, and Mrs. Joseph R. Leeds and Mrs. Arthur Holmes presided at the tea table.

Miss Louise Walsh, of New York, is the guest of Miss Marjorie Aman, of 7426 Sprague street.

Mrs. Harry A. Ansell has organized a class in British relief work, which meets at the Cresheim Arms on Monday afternoons. The members include Mrs. Bernardo De H. Stokes, Mrs. David Pepper, Mrs. John Blakeley, Mrs. Alfred Orchard, Mrs. Herbert Bayne, Mrs. Clarence H. Brush and Mrs. David Young.

Along the Reading

The Junior Class of the Abington High School gave a dance Wednesday evening in the school auditorium, in honor of the Senior Class.

Mr. Andrew K. Horda, of Jenkintown, left this week for an extended trip through the South, spending most of the time in South Carolina.

Dr. Milton K. Neiffer, of Bent road, Wyncote, will instruct the First Aid Class which is to meet every Tuesday afternoon at the Abington Hospital. Miss Shaw and Miss Frick will assist Dr. Neiffer. About 30 members have already joined the class, which held its first meeting this week.

MRS. THOMAS B. SMITH AND HER SON

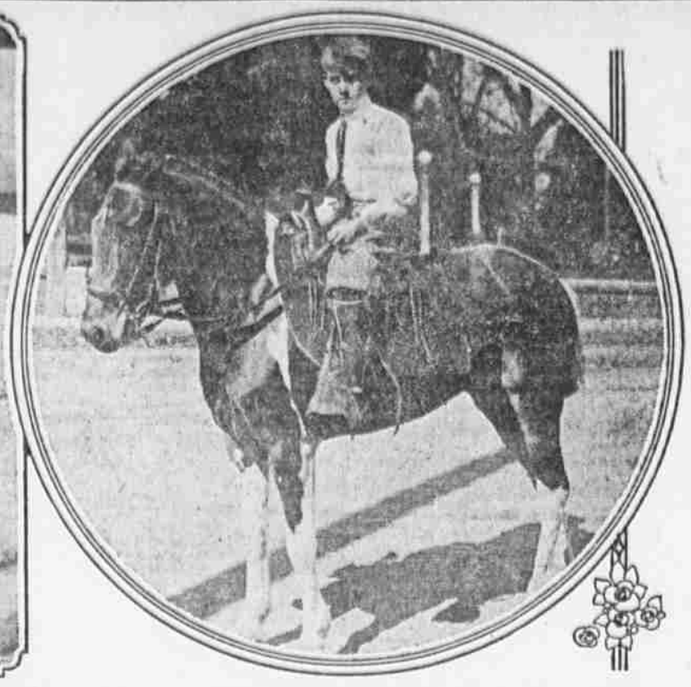

The wife of the city's chief magistrate and her 10-year-old son, Frederick Smith, who are spending the late winter at Augusta, Ga.

Bala-Cynwyd

Mr. and Mrs. Martin P. Glynn, of Edgehill road, Bala, will give a delightful St. Patrick's dance tonight, at the Cynwyd clubhouse, when the decorations will be decidedly novel emblems of the Emerald Isle. The guests will include Mr. and Mrs. Frank Seeburger, Mr. and Mrs. Stephen B. Tily, Mr. and Mrs. J. V. E. Titus, Mr. and Mrs. Joseph V. Little, Mr. and Mrs. George E. Snyder, Mr. and Mrs. Calvin G. Child, Mr. and Mrs. Henry D. Dagit, Mr. and Mrs. John G. Fleck, Mr. and Mrs. Maurice D. Long, Mr. and Mrs. William C. Allen, Mr. and Mrs. Charles H. Sykes, Mr. and Mrs. William B. Kraft, Mr. and Mrs. Frederick C. Newbourg, Jr., Mr. and Mrs. John S. Eberbach, Mr. and Mrs. C. Clarke Rawlins, Mr. and Mrs. Albert W. Pickford, Mr. and Mrs. George Bassert, Mr. and Mrs. O. M. Gaiser, Mr. and Mrs. Richard Schowerer, Mr. and Mrs. James Roberts, Mr. and Mrs. Edward Lukens, Mr. and Mrs. Hamilton Deisel, Mr. and Mrs. Harry Thompson, Mr. and Mrs. Henry Rogers Swope, Mr. and Mrs. Nelson Spencer, Mr. and Mrs. William Brieumbough, Mr. and Mrs. Karl Smidth, Mr. and Mrs. John Skelley, Mr. and Mrs. Alexander de Haven, Mr. and Mrs. Robert Patrick, Mr. and Mrs. Charles Kinney, Mr. and Mrs. Thomas Delahunty, Mr. and Mrs. Thomas Harry Lucas, Mr. and Mrs. John C. McAvoy, Mr. and Mrs. Edward Newton Haag, Mr. and Mrs. Edward Dixon, Dr. and Mrs. S. Merrill Weeks, Mrs. Frank Trainer and Miss Anna McKelvey.

Germantown

Mr. and Mrs. Harry S. Valentine, of 5123 Morris street, will give a masked dance tomorrow evening in honor of their small daughter.

Mrs. Charles Watt, of Wayne avenue and Hortter street, will entertain at luncheon on Tuesday at her home.

Mrs. Frederick C. English and Miss Elaine Taylor English, of 228 School House lane, will return to town tomorrow from an extended trip to New Orleans, where they attended the Mardi Gras festivities.

Mr. Allan Earnshaw, of 125 School House lane, has returned from an extended trip through the South.

Miss Josephine Reeves, daughter of Mr. and Mrs. Francis B. Reeves, Jr., of Abbottsford avenue, will return to her home today to spend a fortnight with her parents. Miss Reeves, who attends Sweetbriar School, Sweetbriar, Va., will be accompanied by Miss Louise Palin, who will be her guest.

West Philadelphia

Mrs. W. Allan Boyd, of the Satterlee, 45th and Chestnut streets, gave a St. Patrick's Day luncheon today in honor of her sister, Miss Florence Brennan.

Mrs. Sarah Sampson has announced the engagement of her daughter, Miss Elizabeth M. Sampson, to Mr. William John Jamison. The formal announcement was made this week at a party given in honor of the 21st birthday of Miss Sampson at her home, 624 South 59th street. There were 21 guests present, including Mrs. William Robinson, Mrs. E. Jamison, Miss Myrtle Robinson, Miss Elizabeth Jamison, Miss Irene Trist, Miss Mildred Rawlins, Miss Clara Seel, Miss Edith Seel, Miss Mary Zieglock, Miss Elsie Foster, Mr. and Mrs. W. C. Porter, Mr. Robert Jamison, Mr. Earle Smith, Mr. Ira St. John, Mr. Millard Berger, Mr. William Jones and Mr. Charles Hoffman.

Mr. and Mrs. Horace J. Law, of 129 South 61st street, announce the engagement of their daughter, Miss Kathryn Gertrude Law, to Mr. Daniel P. Gorman, of Cardington, Delaware County, Pa.

Mrs. Humboldt Garber, of 3911 Walnut street, announces the engagement of her daughter, Miss Ida Augusta Garber, to Mr. James Chester Duffy, of 3901 Walnut street.

Mr. and Mrs. Robert Gardner, of 6110 Callowhill street, are receiving congratulations on the birth of a son, Robert Herman Gardner.

Weddings

DE BORDENAVE—SINCLAIR.

An attractive home wedding took place at Ridley Park Wednesday evening at 7:30 o'clock, when Miss Elizabeth Sinclair, daughter of Mr. and Mrs. Frederick W. Sinclair, became the bride of Mr. Livins Fenton De Bordenave, of Virginia. The bride wore a gown of white Georgette crepe and taffeta, with a bridal veil of net and wreath of orange blossoms. She carried a shower bouquet of lilies of the valley. Mrs. John Pomeroy was matron of honor and wore a gown of pink Georgette crepe and taffeta. She carried an old-fashioned bouquet of Ward roses and forget-me-nots. Mr. Alexander G. Spencer was best man. The ceremony was performed by the Rev. Francis B. Barnett. After a small reception Mr. and Mrs. De Bordenave left for Pittsburgh, where they will make their home.

MRS. JOSEPH A. LANGBORD

LANGBORD—MELGIN.

The marriage of Miss Minnie Melgin, daughter of Mrs. Rosalie Melgin, 2347 North 25th street, to Dr. Joseph A. Langbord, of the Board of Health and Charities, was solemnized this afternoon at 2:30 o'clock in the Adath Jeshurun Synagogue, the Rev. Dr. Max Klein officiating. The bride was given in marriage by her brother, Mr. Joseph Melgin, and wore her traveling suit of dark blue cloth, with a dark blue straw hat. Immediately after the service Doctor Langbord and his bride left for a short trip through New England. They will return in time for the Jewish Conference on March 26, to which the doctor is a delegate, and will be at home at 1037 South 5th street.

Roxborough

Mr. and Mrs. John Gillette have announced the engagement of their daughter, Miss Sylvia Gillette, to Mr. Ernest Levering. On Wednesday evening Mrs. Charles H. Brooks, of 415 Righter street, a sister of Mr. Levering, entertained in honor of her brother and his fiancee.

Miss Edna Hyde, of Lyceum avenue, will entertain at her home this evening. The decorations will be in keeping with the anniversary of St. Patrick. The guests will include Miss Miriam Leech, Miss Irene R. Schofield, Mrs. George Sands, Miss Irene Ewing, Mrs. Daniel Lentz, Miss Elizabeth Schofield, Mrs. Joseph Sykes, Mrs. Frederick Carbaugh, Mrs. Ralph Cope, Mrs. Lees M. Schadel, Mrs. Charles Schofield, Mrs. James Haughton, Mrs. Harry McGonigal, Mrs. Harry Dyson and Mrs. Charles Morrison.

Delaware County

Mr. and Mrs. Thomas R. Parkinson, of Norwood, are spending several weeks in Atlantic City.

Southern Resorts

DAYTONA, Fla., March 17.—Elaborate preparations have been made for St. Patrick's Day. There will be holiday dances at the Ridgewood, the Despland and the Prince George, in addition to a number of functions given by the cottage colony. A musicale, featuring Irish ballads, will be held at the Palmetto Club this afternoon. Delightfully balmy weather still prevails, and tourists are enjoying the same outdoor life that is characteristic of summer days in the North.

Mr. George Wilbur, of New York, entertained at luncheon at the Clarendon for Mrs. E. D. Holden and Miss Holden, of Philadelphia. Mr. and Mrs. Edward Page have joined the Philadelphia colony at the Clarendon.

The Rev. Kerr Boyce Tupper and Mrs. Tupper, of Philadelphia, who have been touring the State, are at the Prospect en route north. Mr. and Mrs. J. W. Jayne have joined the Philadelphia colony at the Williams.

Miss Dorothy Van Valkenburg entertained at her winter home here in celebration of her birthday. Among those present were Miss Myrtle Barbee, Miss Aleen Morgan, Miss Gertrude Bishop, Miss Leota Coburn, Miss Hazel Holland, Miss Ruth Sisson, Mr. Francis Shelly, Mr. Charles Wright, Mr. Clyde Hinton, Mr. Charles Feuran and Mr. Roger Jones.

Mrs. L. F. Parker and Mrs. E. A. McClellan are here for a fortnight en route to their home in Philadelphia. Mrs. E. G. Scofield, of Warren, Pa., is chaperoning Miss Scofield at the Clarendon. Mr. and Mrs. James A. Canfield, who have been here for a month, left on Wednesday for Germantown, where they will visit their son for a few days before returning to their home in Brooklyn.

Mrs. D. S. Davis, of West Philadelphia, has joined her mother, Mrs. Bean, who has been at the Despland all winter. Mrs. Davis and Mrs. Bean will leave the first of April for Atlantic City. Miss Ruth A. Clement, of Philadelphia, is at the Colonial, accompanied by Miss S. C. Chubb. Mrs. J. E. Ensign gave a beautifully appointed dinner in honor of Miss O. V. Davidson, of Westfield, N. J.

Now that the Brooklyn Nationals are here getting in trim for the summer games most of the tourists go over to Ebbet Field in the afternoons. Monday is Ladies' Day and all the feminine visitors are the guests of the management. Among those who saw the game on Monday were Mr. and Mrs. Robert Gilmour, of Frankford, Pa.; Miss Marie Southheimer, Mr. H. A. Southheimer, of Riverton, N. J.; Mr. and Mrs. W. F. Scott and Mr. and Mrs. J. H. Scott, of Merchantville, N. J.

Lansdowne

Mr. and Mrs. Lawrence Shaffner, of Chicago, are receiving congratulations on the birth of a son. Mrs. Shaffner will be remembered as Miss Elizabeth Jackson, of Lansdowne.

The Beta Kappa Delta Sorority will give a dance at the home of Mr. Howard Riddle this evening. The guests will be Miss Katherine Bloodsworth, Miss Anna Crawford, Miss Anna Dunn, Miss Mildred Taylor, Miss Margaret Dunn, Miss Amelia Ogden, Miss Nellie Greer, Mr. Bruce Blackburn, Mr. Lloyd Reid, Mr. Robert Taylor, Mr. Lloyd Jones, Mr. Alvan Griffith, Mr. Arthur Griffith, Mr. William Wright and Mr. Carl Altmaier.

Wells College Alumnae Luncheon

An interesting luncheon was given yesterday afternoon at the College Club, 1300 Spruce street, by the alumnae of Wells College in honor of Dr. Kerr Duncan McMurray, president of the college, who has been spending several days here at the Belevue-Stratford attending an educational conference. Among the guests were Miss Jenny Lynn, daughter of Governor John Lynn; Miss Evelyn Swain, Miss Isabel Swain, Miss Lillian Lacey, Mrs. Ives, Miss Gregory, Miss Edna Stauffer, Mrs. Walter Larzelere, Miss Craig, Miss Barbour, Mrs. Burton Etherington, Miss Anna Solly, Mrs. George Brown and Miss Edith Wells. The alumnae association is carrying on a campaign to raise the sum of $250,000, in addition to the amount which has already been raised for the endowment fund.

What's Doing Tonight

Annual dinner of the Friendly Sons of St. Patrick, Bellevue-Stratford; 6:30 o'clock.

Thirtieth anniversary banquet and entertainment of Division No. 24, Ancient Order of Hibernians, Maennerchor Hall, 30th and Berks streets; 8:15 o'clock.

Lecture, "St. Patrick and His People," by Thomas F. McNichol, St. Teresa's Hall, 751 South Broad street; 8 o'clock.

Play, "Tom Moore," by members of St. Vincent de Paul's Church, Germantown.

Dance, given by members of Division No. 65 and the Ladies' Auxiliary, Division No. 22, Ancient Order of Hibernians, St. Patrick's Hall, 21st and Naudain streets.

Kerry Men's P. and R. Association's annual St. Patrick's Day ball, Eagles' Temple, Spring Garden street east of Broad.

Choral recital, Alumni Association of Philadelphia High School for Girls, Assembly Room, Central High School, Broad and Green streets; 8:15 o'clock.

Phi Beta Kappa business meeting and dinner, Houston Hall, University of Pennsylvania; 7 o'clock.

Illustrated travelogue on Yellowstone National Park, under the auspices of the Cosmopolitan Club, by C. N. Hunt, Evans Dental Institute Hall, 40th and Spruce streets; 8:15 o'clock.

Lecture on Burma and Java, by Harry G. Ostrander, under the auspices of the University Extension Society, Witherspoon Hall; 8 o'clock.

Play, "David Garrick," by the L. Triangle Club, Germantown Boys' Club; 8 o'clock.

Thirty-fifth annual ball of Division No. 9, Ancient Order of Hibernians, Town Hall, Germantown; 8 o'clock.

Ball, Tipperary Association of Philadelphia, Musical Fund Hall, Locust and 8th streets; 8 o'clock.

Lecture, "Engineering Training as a Business Asset," by Dr. Charles F. Scott, Engineers' Club.

Minstrel show to be given by Girls' Club of Mater Dolorosa Church, Parish Hall.

Notices for the Society page will be accepted and printed in the Evening Ledger, but all such notices must be written on one side of the paper, must be signed in full, when full address, and when possible telephone number must be given.

Send all such communications to "Society Editor," Evening Ledger, 600 Chestnut street.

Unless these requirements are carried out, so that verification may be possible, the notice will not be published.

OUR LADY OF MERCY DRAMATIC SOCIETY (BROAD AND SUSQUEHANNA AVE.)

Top row, left to right, Wm. Voorhees, J. Flynn, Ed Uphoff (director), Wm. Hicks, J. McKeghnery, A. Kerns, Leo Murray. Second row—Elizabeth Greenwood, Marguerite Land (pianist), Grace Ryan, Rev. Wm. Gaughan (director), Kathleen Carroll, Helen McNichol, Marguerite Rudden, Elizabeth Dornan (director), Joe Howlett, Doctor Mangin. Third row—Helen Rowbottom, Elizabeth Steinhouser, Magaret Murphy, Alma Shaunessy, Marguerite Weigle, Marie Cavanaugh, Marie Delaney, Edna Hennessy. Fourth row (sitting)—Mark Skeffington, Ed Shultz, Joe Bradley, A. Kane, Charles Shell, Joe Murray, Wm. Higgins.

REGAL CLUB WILL HOLD ITS SUBSCRIPTION DANCE TONIGHT

Large Number of Guests Will Be Present at Affair. Many Other Dances to Celebrate St. Patrick's Day

THE monthly subscription dance of the Regal Club will take place this evening at the Philomusian Club. The committee in charge of the dance has arranged a program of 24 dances with an enlarged orchestra among other features. Among those present will be Miss Gertrude Regina Brown, Miss Bessie Gallagher, Miss Reta Gallagher, Miss Ella Conaty, Miss May Moore, Miss Adelaide Moore, Miss Ella Heyl, Miss Lillian Houghton, Miss Marie Logue, Miss Mary Toner, Miss Isabel McNeles, Miss Alvino Kimmerle, Miss Marion Costello, Miss Madeline Davis, Miss Helen McSorley, Miss Margaret McSorley, Miss Adelaide Gillingham, Miss Pauline Dougherty, Miss Frances Crowley, Miss Eleanor Crowley, Miss Ethel Waltman, Miss Jean Fitzpatrick, Miss Alma Fitzpatrick, Miss Helen Cassidy, Miss Blanche Kent, Miss Dixie Breene, Miss Reta Wenzell, Miss Marie McLoughlin, Miss Marie Daley, Miss Marie Windish, Miss May Gash, Miss Anna Furey, Miss Reba Boothby, Miss Rene Kane, Miss Marie O'Neill, Miss Alma Donald, Miss Madeline Conahan, Miss Bessie Walsh, Mr. and Mrs. E. A. Dougherty, Mr. and Mrs. M. J. McCloskey, Mr. and Mrs. Francis P. Walsh, Mr. John Christie, Mr. James Conaty, Mr. William Keegan, Mr. Frank Carney, Mr. Robert Keown, Mr. Charles Gillingham, Mr. Joseph Dougherty, Mr. James Conley, Mr. Hugh Daley, Mr. Michael Devine, Mr. John Manley, Mr. Thomas Manley, Mr. Drew Toland, Mr. James Derham, Mr. Richard Diamond, Mr. Aloysius Kelly, Mr. Gilbert Van Hoesen, Mr. Dewees Kirchner, Mr. Walter Donahue, Mr. William Townsend, Mr. Francis McGurk, Mr. James McGurk, Mr. David Hamilton, Mr. William Devine, Mr. Edward Mulkem, Mr. William Donahue, Mr. Joseph Whelan, Mr. Joseph Creamer, Mr. Raymond Creamer, Mr. Frank Brannigan, Mr. Martin Hickey, Mr. Lester Witmer, Mr. Harry Hickey, Mr. Elmer Connell, Mr. Joseph Cunningham, Mr. William Shettsline, Mr. Richard Walsh, Mr. Daniel Hogan, Mr. Joseph Clay, Mr. William Clay, Mr. James Duffy, Mr. John Forrest, Mr. William Griffin, Mr. Charles Leonard, Mr. Joseph Madison and Mr. John McGinn.

A St. Patrick's Day party will be given this evening at the home of Miss Gertrude Anton, 6041 Christian street, to celebrate the anniversary of the Golden Links class of the New Berean Baptist Church. The guests will include the Rev. George Lockett, pastor of the church; Miss Bertha Windel, Miss Mary Windel, Mr. Malcolm Shipley and Mr. Gilbert Monroe, of Washington, D. C.

AST. PATRICK'S DAY entertainment will be given tonight in St. Donato's Hall, 65th and Callowhill streets, when the members of St. Veronica's Dramatic Association will present a sparkling four-act comedy, entitled "Uncle Rube." The cast includes:

Reuben Rodney, Justice of the Peace, Mr. Joseph Diringer
Deacon Smalley, a smooth villain, Mr. Louis Cananan
Mark Smalley, a rascal...Mr. Maurice Hogan
Gordon Gray, an artist....Mr. Albert Birgner
Upson Asterbilt, a New Yorker, Mr. Joseph Moore
Ike, the hired man.....Mr. Daniel Brown
Bob Green, a young rustic, Mr. Lawrence Flynn
Bill Tappam, the constable, Mr. W. Higginbotham
Millicent Lee, the schoolteacher, Miss Margaret Kinney
Mrs. Maria Bunn, a charming widow, Miss Anna Kinney
Taggs, a waif of New York, Miss Eleanor Moore

A dance will follow the performance.

Mr. and Mrs. H. S. Hughes, of 1520 North 12th street, will give a St. Patrick's party tomorrow evening in honor of Miss Eleanor Fields, of New York, a friend of Miss Hazel Perrin, the sister of the hostess.

THE Evening in Color Club will give a minstrel show and dance this evening at Harmer Hall, East Girard avenue and Shackamaxon street. Mr. Edward Fosbenner and Mr. Raymond Fosbenner, who are noted for their funny sayings, will be end men. Class number six will furnish the music. This band of 40 pieces was organized on November 15, 1914. Its director, Mr. Albert Crozier, will give selections on his violin. Solos will be given by Mr. E. Baily, Mr. P. Truede, Mr. M. Geyer, Mr. A. Till, Mr. B. Myers, Mr. H. Heineman, Mr. A. Mathias, Mr. William Pancoast, Mr. H. Morlock and Mr. L. Borrough. Mr. William Geyer and Mr. D. Mathias will assist as end men.

The annual entertainment and dance of the alumni of the Taylor Business School will be held tonight at White's Dancing Academy, 15th and Chestnut streets. "The Typewriter Girl" is the title of a farce-comedy to be enacted by students of the school. The leading roles will be taken by Miss Elizabeth Lehman and Mr. Thomas Duffy. They will be ably assisted by Miss Patience Kane, Miss Anna Fisher, Miss Edna Beebee and Mr. Edwin McGinley.

The affair this year gives every promise of being as successful as those of former years.

THIS evening the members of the Cor Immaculatum of the Church of the Sacred Heart will hold their annual dance in the school hall at 2d and Reed streets.

This affair will be attended by the members of the club and their friends. During the evening many novel features will be introduced, including the ribbon tangle, the moonlight dance and the snowball dance.

The Sigma Mu Club was entertained on Tuesday evening at the home of one of its members, Miss Katherine O'Brien, 1633 South 23d street. Among those present were Miss Martha E. Sillers, Miss Margaret Whalen, Miss Anna Corrigan, Miss Nona Mae Thomas, Miss Margaret Corrigan, Miss Frances A. Sillers, Mr. John McCusker, Mr. Burns, Mr. Charles Brawley, Mr. Joseph Bell, Mr. Al Sweeney, Mr. James O'Brien, Mr. William Barrett, Mr. George O'Brien, Mr. Joseph Kilgarriff and Mr. Frank Gallagher. The guests were entertained by Mr. McCusker at the piano, with several vocal selections by Miss O'Brien and Mr. Bell. Dancing followed. The next meeting will be held at the home of Miss Nona Mae Thomas, on Tuesday evening.

A DELIGHTFUL musicale was given yesterday afternoon at the Home for Incurables, 48th street and Woodland avenue, by Miss Jeanette Gessner and Mr. Elvin Lewry.

A concert will be given at St. Teresa's Hall, 751 South Broad street, tonight. In addition to the concert and moving pictures, an address will be made by Mr. Thomas F. McNichol on "St. Patrick and His People."

Mrs. F. C. Cheeseman, of 5632 Montrose street, entertained on Tuesday afternoon at luncheon, followed by cards. There were 12 guests present.

MISS MARY SEGEL, of 5810 Christian street, entertained the Unique Club at her home on Monday evening. Among those who entertained were Miss Sarah Baron, who sang, accompanied by Miss Jean Baron at the piano. Miss Sarah Magil also gave several vocal selections. All the members were present. The next meeting will be held at the home of Miss Sarah Gerson, 500 South 5th street.

The Philathea class of the Calvin Presbyterian Sunday school, 60th and Master streets, presented two one-act farces last night, entitled "Engaging Janet," coached by the teacher of the class, Miss Anna E. Biddle, and "Let's All Get Married," coached by Mr. James Johnson, a former member of the class. Those who took part in "Engaging Janet" included Miss Betty Clark as Janet, Miss Violet Dawson, Miss Bessie Hathaway, Miss Nance Biddle, Miss Florence Bailey, Miss Jennie Gilfillan and Miss Bessie Worrell. Among those who appeared in "Let's All Get Married" were Mr. George F. Gunning, Mr. John Leo, Miss Elizabeth Beers, Mrs. C. Cross, Miss Elura Ritter, Miss Marion Clark, Mr. Robert Martin, Mr. Robert Nichols, Mr. Harry Keith and Mr. Maurice Johnson. During the intermission there were readings by Mr. Harry F. Laws and selections by Mrs. William McKinstry, with Miss Rae F. Vickers at the piano. The performance will be repeated tonight.

Northeast Philadelphia

Mr. and Mrs. A. J. Hirsh, of 837 North 6th street, announce the betrothal of their daughter, Miss Sadie C. Hirsh, to Mr. Jacob J. Grabasky.

Mrs. Viola Towers, of 928 Lehigh avenue, entertained members of the Wesley Sewing Circle yesterday afternoon. Those present were Mrs. H. Beckman, Mrs. Hudson, Mrs. C. W. Lambert, Mrs. Mills, Mrs. Horn, Mrs. Hubbs, Mrs. Marley, Mrs. Rowland and Mrs. Sprowls.

AMUSEMENTS

Globe Theatre MARKET & JUNIPER STS. VAUDEVILLE—Continuous 11 A. M. to 11 P. M. 10c, 15c, 25c. "THE SIDEWALK CABARET" COMEDY SINGING AND DANCING Joseph K. Watson Phila.'s Famous Hebrew Comedian O'CONNOR SISTERS & ORBIN. OTHERS

ACADEMY OF MUSIC ELMENDORF Tonight 8:15 Tomor. Mat. 2:30 NORTHERN ITALY COLOR VIEWS—MOTION PICTURES 50c, 75c and $1 at Heppe's—Amp. at Acad., 25c

Arcadia CHESTNUT bel. 16TH 10 A. M. to 11:15 P. M. LAST 2 DAYS IN FIRST SHOWING Bessie Barriscale Bullets and Brown Eyes

Walnut Pop. Mat. Today, 25c, 50c Evgs. 25c to $1, no higher. "BRINGING UP FATHER" Next Week—"The Girl He Couldn't Buy"

Stanley MARKET ABOVE 16TH 11:15 a. m. to 11:15 p. m. Constance Collier IN "THE CODE OF MARCIA GRAY"

Palace 10c—1214 MARKET—20c 10 A. M. to 11:15 P. M. Blanche Sweet in "THE BLACKLIST"

Knickerbocker Mats. Tues., Thurs., Sat. "OUTCAST"

AMUSEMENTS

BROAD—Last 2 Evgs. Last Mat. Tomor. Klaw & Erlanger and George Tyler Present POLLYANNA The Glad Play, Spreading Good Cheer. NEXT WEEK—SEATS NOW MR. ANDREAS DIPPEL Presents PRINCESS TRA-LA-LA The Latest Viennese Operetta With Phyllis Partington, Emmy Nicklass, George Baldwin—Cast of 70. Fresh From a Triumphant Year in Vienna and Berlin.

ADELPHI TONIGHT AT 8.15 LAST MAT. TOMORROW POSITIVELY LAST 3 TIMES FIVE OF AMERICA'S FOREMOST STARS Wm. H. CRANE—Thos. W. ROSS Maclyn ARBUCKLE—Amelia BINGHAM Edith TALIAFERRO—and Great Company in Bronson Howard's Delightful Comedy "THE NEW HENRIETTA" NEXT WEEK The Smartest Musical Comedy of All "NOBODY HOME" Seats Now With Lawrence Grossmith, the Famous English Comedian; Zoe Barnett, Maude Odell, Mignon McGibney, Charles Judels, Nigel Barrie, Quentin Tod and 40 Others.

Garrick This and Next Week. Evgs. 8:15. Matinee Tomorrow, 2:15 COHAN & HARRIS Present THE FUNNIEST FARCE IN THE WORLD IT PAYS TO ADVERTISE Original New York Cast and Production Best Seats $1 at Popular Wednesday Matinees

B. F. Keith's Theatre CHESTNUT & TWELFTH STREETS "THE AMERICAN IDOL" LILLIAN RUSSELL IN FAVORITE SONG HITS Harry Tighe & Sylvia Jason; Marion Morgan's Classic Dancers; Fred J. Ardath & Co.; Lyons & Yosco. Others.

FORREST Evenings at 8:15. Last Weeks Matinee Tomorrow ZIEGFELD FOLLIES Popular Wednesday Matinee, 50c to $1.50.

Nixon's Colonial GERMANTOWN & CHELTEN AVE. MATS. 2:15. EVGS. 8:15. 10 BIG ACTS Pollyanna Week! EVERYBODY GLAD! PAUL CONCHAS JOHN P. WADE Biggest Show in Town FASHION REVUE; Stan Stanley; McCabe, Lewis & Pond; Wilkins & Wilkins; Eddie Foyer, and Others.

ACADEMY OF MUSIC TUESDAY AFT., MARCH 21, at 3 KREISLER Tickets at Heppe's, 75c to $2. Boxes, $12-15 Direction C. A. Ellis, Symphony Hall, Boston

LYRIC TONIGHT AT 8:15 SHARP Regular Matinee Tomorrow THIS AND NEXT WEEK ONLY The Champion Musical Comedy of the World "THE ONLY GIRL" By Henry Blossom and Victor Herbert "She's a Peach" J. O. G. Duky says in the Press.

METROPOLITAN OPERA HOUSE METROPOLITAN OPERA CO., NEW YORK TUES. EVG., MAR. 21, AT 8. Il Barbiere Di Siviglia Mme. Barrientos, MM. De Luca, Damaco, Segurola, Malatesta, C