

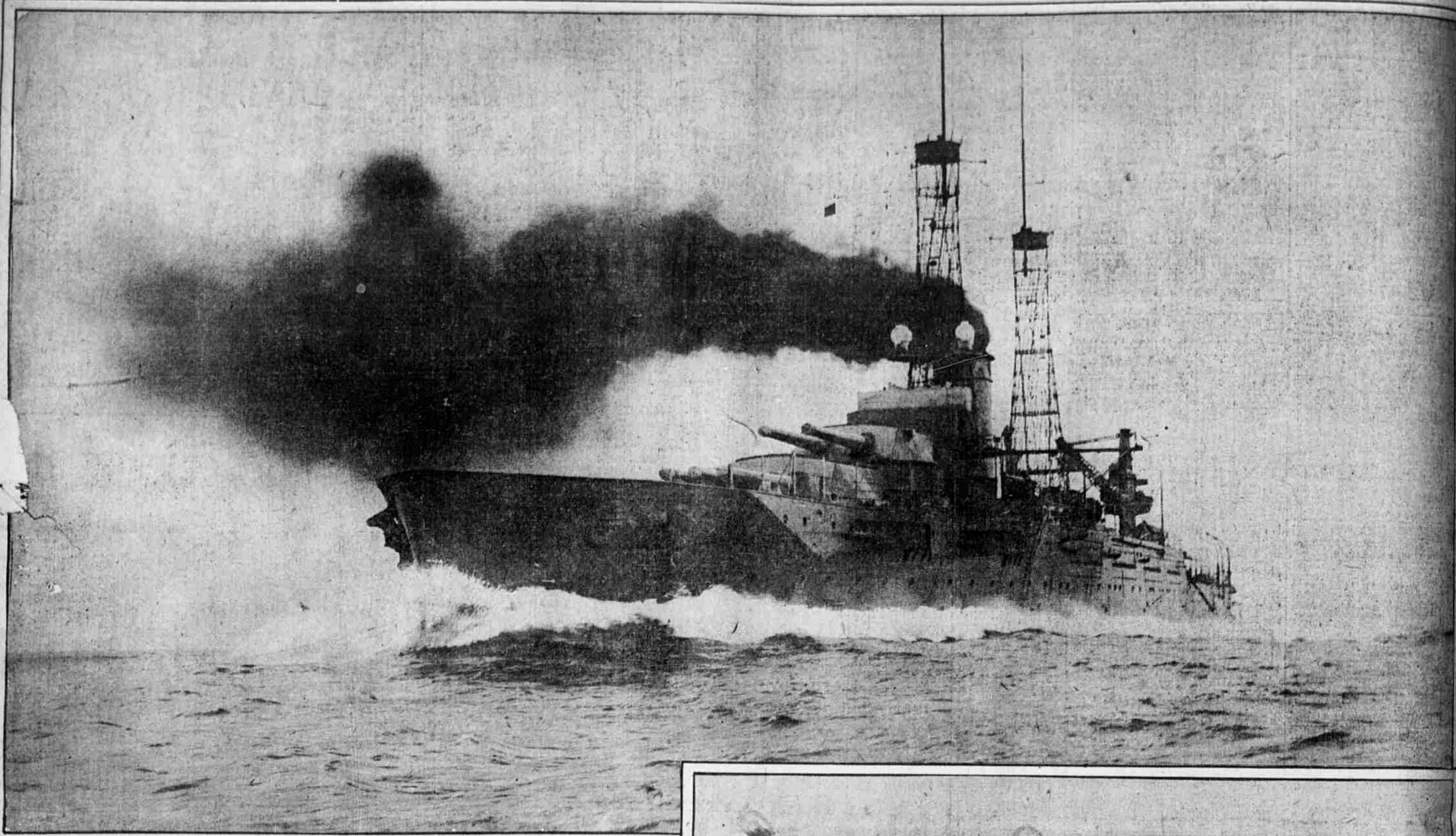

ILLUSTRATED Evening Ledger

WEDNESDAY
January 19, 1916

THE WORLD'S KALEIDOSCOPE OF EVER-CHANGING EVENTS AS SEEN THROUGH THE CAMERA'S EYE



Copyright, E. Muller, Jr.
SUPERDREADNOUGHT OKLAHOMA UNDER FULL SPEED IN TRIAL OFF ROCKLAND, ME.
This latest and fastest addition to the United States Navy carries ten 14-inch guns, six of them in triple turrets. She is 575 feet long, of 95 foot beam and 27,500 tons displacement. She is equipped with tanks which carry 2500 tons of oil for fuel.



ROYAL PALACE IN THE HEART OF ATHENS

This is the residence of King Constantine in the Greek capital, which, according to German reports, may be in the hands of the Allies at any moment. It is rumored that the present crisis may force him off his throne.



Photo by Underwood & Underwood.
AUSTRIAN ARCHDUKE AND STAFF OFFICERS CHEER AS THEY CROSS RUSSIAN BORDER
Archduke Ferdinand (wearing side whiskers) commanded an Austro-Hungarian division that forged its way north from Galicia. As they set foot on enemy soil they raised their caps with a "Hech!"



Photo by Underwood & Underwood.
AUSTRIAN BAYONETS HOLD BACK HUNGRY SERBS AS TRANSPORT COLUMNS PASS

This picture illustrates the plight to which the Serbian civilian population came from lack of food. The invaders put their food wagons under heavy guard for fear of a sudden raid by the desperate people. In the foreground a soldier is seen with his bayonet poised for action.