HARD ROAD AHEAD OF "JIMMY" CALLAHAN, NEW MANAGER OF THE PIRATES

CALLAHAN WILL HAVE A HARD BATTLE TO MAKE PIRATES WINNING TEAM

American Leaguers Seem to Believe Former White Sox Leader Will Not Make Good in Pittsburgh

WILL Jimmy Callahan make good as manager of the Pirates? American Leaguers seem to believe that the former leader of the White Sox will not, but many ball players who have been in the game for years contend that Callahan will prove an able successor to Fred Clarke. Callahan's position will not be nearly as soft with the Pirates as it was at Chicago, where he failed to produce results. This is mainly due to the fact that he has a poor bunch of material at Pittsburgh to handle and has been boosted too strongly by the Pittsburgh scribes.

Every one is predicting wonderful things of the Pirates under Callahan, and the fans will be led to believe that it is a team with a great chance for the pennant. If the team starts off poorly, it will not be long before the Smoky City fans are panning Callahan, as they don't like to patronize a loser in Pittsburgh any more than they do in Cincinnati. The attendance falls off in any city where the team is not in the fight, but there are many cities where the fans who do attend the games with a losing team are charitable enough to boost or be silent; but Pittsburgh and Cincinnati are not on this list.

In both cities there seems to be a certain element who just delight in going out to see the home team play when they are losing regularly; they "ride" the home team continually. Unless Callahan can get off to a good start he will be a target for the "roasts" of these fans, and there does not appear to be much chance for the team to get off good, as it is one of the weakest in the league on paper. Wagner played excellent ball last season, but the wonderful German has been in the game a long time and is due to start the other way at any time.

* * *

Pirates Need Several Men to Fill Weak Spots

If the breakdown comes this year the Pirates will be a sorry looking aggregation. The team is weak at third and second, needs a catcher to help out Gibson, who has started to go back, and two outfielders, unless Max Carey can come back with a much better game than he played last year. The pitching staff is nothing to brag about, barring Al Mamaux and the veteran Babe Adams, who is the hard luck pitcher of the league. Kanthlener is a youngster with great possibilities, judging by the way he worked at the close of the season, but Callahan needs a few more capable boxmen.

* * *

Callahan May Not Repeat Mistakes of Past

Callahan has had plenty of time to see the error of his ways at Chicago, and it is possible may not repeat his mistakes. While handling the Sox Callahan always seemed to guess wrong in cases where a play could be worked two ways. Instinct is a great help to a manager in such cases and Callahan did not appear to have it. As it is something which cannot be acquired in a short space of time, he will probably still be lacking in that ability to exercise snap judgment with good results.

It is said that Callahan was too easy with his players, who took advantage of him. The appointment of Kid Gleason, the former Philly star, as coach, with the understanding that his duty was to preserve order and do the "riding" of the players for Callahan, is believed to have caused much of Callahan's troubles. The players took a great liking to Gleason; so strong that many of them wanted him appointed manager when Rowland was selected, and did not look up to Callahan as much as is necessary for the good of the team.

* * *

Few of the Old St. Louis Browns Remain

There are few of the famous and original St. Louis Browns living. The death of "Tip" O'Neil, the famous outfielder, who compiled the highest major league batting average in the history of the game, brought this famous aggregation back into the limelight and a search of newspaper files shows that O'Neil and Welch, outfielders; Robinson second base; Bushong, Boyle and Milligan, catchers, and substitutes, Hudson, Carruthers, Foutz and Chamberlain, pitchers; are dead.

Many changes were made in Comiskey's famous team in the four seasons it reigned supreme in the baseball world, but the only survivors are Nichol, catcher; King and Develin, pitchers; Comiskey, McGarr, "Kid" Gleason, Latham, and White infielders; Lyons and Tom McCarty, outfielders. Most of these men played only with the 1888 team. In 1887, O'Neil compiled his famous average of .492. While the largest in the history of the game, this mark really does not compare with the .422 made by Lajoie, in 1901, or of Cobb's best marks, as bases on balls counted for hits in 1887. Lajoie was also benefited by not having the foul strike rule in force in the American League in 1901.

* * *

Haughton Tried Out Combinations of System

Percy Haughton, Harvard's wizard football coach, says that the Harvard football system is not due to his own ability but to a combination of systems. The only credit he takes for himself is that he had the patience to try out the theories of others, despite the fact that results were not forthcoming at once. He had the confidence that the thories were right, and staked his position and reputation upon them.

In outlining the Harvard system for the benefit of those present at an alumni dinner, Haughton stated that he believed football at Harvard went through four distinct periods, the strong points of each campaign and system being picked out by him and used with great success in building up the present system.

* * *

Learned From Waters and Lewis

For instance, he says he learned from the regime of Bert Waters and Lewis, the famous centre, that it was necessary to outfight and outguess Yale to beat them; from Cam Forbes, who coached the Crimson in 1897 and 1898, the method of concealing the offense was learned; while Bill Reid, who handled the teams of 1901, 1905 and 1906, showed Haughton the necessity of paying great attention to the smallest detail. The rest, Haughton modestly states, just simply had to come to him after he had carefully studied the coaching campaigns in vogue at Harvard for the past 26 years.

But as one well-known coach, who resides in this city, said: "You must change your systems to meet conditions, and according to the material you have, but I notice that Harvard always has the big, strong, fast fellows, who know the game from the ground up when they enter Harvard. If you have handled a green team, you will know what this means."

* * *

Fulton Calls Off Match With Flynn

Fred Fulton has called off his match with Porky Flynn, scheduled to take place at New Orleans on January 28. This is something new in the pugilistic world, as Fulton has everything but a reputation, and is acting like a real champion. Since he was matched to meet Willard in New Orleans, Fred has basked in the limelight and refuses to meet any of the "fourth raters." According to the Billy McCarney expose, Fulton is in the steerage class, and should be moving pianos instead of challenging Willard for the championship of the world.

* * *

The popularity of municipal golf courses is shown in the attendance figures for the past year on the big and small golf links in Jackson Park, Chicago. The total reached 308,174. During the month of August, 45,340 tickets were issued, 26,569 for the 18-hole course and 18,780 for the smaller courses. During the summer months play usually begins about 3:30 a. m. and lasts until it is too dark to see the ball.

* * *

Heinie Zimmerman does not want to be moved over to second base on the Cubs next season. Manager Joe Tinker thinks Heinie belongs at second, but says that he will allow him to remain at third if he could win the position from the other men who were trying for the berth. He added that the candidates for third base were Joe Tinker and Phelan. There is not much doubt where Zimmerman will play, with Tinker a candidate for third. Third base will not be new to Tinker, as this was his original position, and he often played it for the Cubs when Harry Steinfeldt was out of the game.

* * *

Football season is here again. A call for candidates for spring football practice at Tulane University, at New Orleans, has been issued. The men report tomorrow and will work for three weeks, adjourning then until April. Evidently they make football an all-the-year-round sport at Tulane. Bob Folwell admits he can hardly wait for spring to call out the Penn candidates.

KELLY—STAGING A SPECIAL MATCH

CLASS RUSHES AT PENN WILL BE ABOLISHED

Recent Accident at the Bowl Fight Has Had Great Effect

INTEREST IS LAGGING

By EDWARD R. BUSHNELL

It is taken for granted that there will be no more bowl fights at the University of Pennsylvania, following the fatal accident on Wednesday. Likewise the freshman and sophomore classes may be expected to abolish all forms of class rushes.

Now the sentiment is running strongly toward the substitution of interclass athletics for the various rushes that have featured the first half of the present academic year. It is a curious fact that within the last decade while the first and second-year men at Pennsylvania have featured more and more the importance of their various rushes and class fights, the interest in the interclass football, baseball, track and rowing contests for the Dean's trophy has been receding.

Game Called Off

Within the last few years a good many of these dual meetings have gone by default, whereas they should have been capable of just as much interest and a whole lot more good than the bowl fight. Only this fall the annual football game between the two classes had to be called off because there was not enough interest in it among the players. The same fate has befallen many of the other class sports, so that today the students agree that interclass sports for the Dean's trophy are a failure.

The best way to make the two classes revive these competitions is for the upper classes to take as much interest in them as the freshmen and sophomores have taken to make sure that no eligible member of their classes dodges participation in the bowl fight. So keen has been the spirit of class rivalry that more than one student has been branded a "quitter" for most of his college course for refusing to take part in the bowl fight.

The time is now ripe for the upper classes to lend their influence to the movement, even to insist, that the freshmen and sophomore classes shall hold their interclass contests every year in at least the four major sports of football, baseball, rowing and track. It is through these sports that the first and second year men get their class numerals, and if this is not incentive enough to make them participate something else should be done.

Interclass Contests

The surest way to secure the revival of these interclass athletic contests is for the undergraduate committee, which has jurisdiction over such matters, to take the initiative and even set dates for interclass meetings in all such sports.

It would be most unfortunate if the two classes should be permitted to arrange other nonathetic forms of contest as substitutes for the class rushes. Not only should this rivalry be restricted to supervised athletics, but it should be extended to all the classes.

A dozen years ago there were interclass contests in all the major sports which aroused not only the University but the public as well. There was a round robin tournament in football, baseball and rowing and a big meet in track sports. Their revival now would be a good thing for the students and a splendid thing for all university sports.

GOLF MOGULS HOLD ANNUAL SESSION TODAY

Merion May Get the Next National Championship Event

CHICAGO Jan. 14.—Representatives of nearly every golf association in the United States are here for meetings today and Saturday. The annual meeting of the United States Golf Association, the national body, was scheduled for today and the Western Golf Association will hold its annual meeting Sunday.

Interest in the meeting of the national body centres in the selection of the course for the amateur championship. Bids have been received from Merion Cricket Club, Philadelphia; Nassau Country Club, Glen Cove, N. Y., and the Piping Rock Club, Locust Valley, N. Y.

FOOTBALL STARS IN BASKETBALL LINE-UP TONIGHT

McGuckin, Regan and Dougherty Play With Villanova Against St. Rita's

The Villanova varsity basketball team, accompanied by a large section of the student body, will come into the city tonight to play the speedy independent St. Rita's team, of South Philadelphia. The contest will be staged at St. Rita's Hall, Broad and Federal streets. There will be a preliminary contest between St. Rita's second five and the Villanova Prep quintet. The first game begins at 8:15 o'clock.

In the line-up of the Villanova team will be Charley McGuckin, the famous drop-kicker, who, as a member of the Villanova football eleven last fall, tied the season's record for lifting field goals over the bar. Dougherty and Regan, two other gridiron warriors will also play with the suburbanites.

Manager Tom Connor, of St. Rita's has arranged to play Girard for the city championship some time in February. In the meantime the downtowners will be coached by Joe Fogarty, of the Trenton Eastern League club.

St. Rita's.		Villanova.
McNamee	forward	McGuckin
O'Neill or Love	forward	Sheehan
Dietrich	centre	Dougherty
Henratty	guard	Regan
Kilpatrick	guard	Seeney

Referee—Skillman. Time of halves—20 minutes.

Reds' Training Dates

CINCINNATI, Jan. 14.—According to the official announcement made here, not more than 25 players will be taken South on the spring training trip of the Cincinnati Baseball Club. The playing itinerary of the trip was given out as follows:

Leave Cincinnati March 5 for Shreveport, La. Play St. Louis Americans at Shreveport March 22; New Orleans at New Orleans March 25; Cleveland at New Orleans March 26; New Orleans at New Orleans March 27; Cleveland Americans at New Orleans March 28, 29 and 30; New York Americans at Memphis March 31; New York Americans at Cincinnati April 1 and 2; American Association clubs April 3, 4, 5, 6 and 7; Cleveland Americans at Cincinnati April 8, 9 and 10.

Brill Defeats Coleman

The All-Star Pocket Billiard Tournament was continued yesterday at the Regent Billiard Academy, when Lew Brill defeated John Coleman 100-77. The latter got away well and was leading at the end of the fifth frame, 55 to 15, but from this point it was all Brill. The score follows:

Brill—7 1 5 1 1 9 14 12 10 10 14 3 9 14 5. Total, 100. High run, 14.

Coleman—7 13 9 13 13 5 0 2 4 4 11 5 0 2. Total, 77. High run, 18.

Somerset Soccerists to Play Here

The Somerset F. C., of the Second Division Allied League, is scheduled to meet the Veteran A. A. soccer team, on the latter's grounds, 4th and Berks streets, Saturday afternoon, at 3 o'clock.

"FRIDAY 13" JINX BARELY MISSES THE AUTO SHOW

Crowds Swelling With Each Day of Splendid Exhibitions

NOVEL FEATURES

Today couldn't very well help being Friday, but it had to be pretty cautious in order not to be caught with "the 13th" as a part of its title. But it didn't get caught.

And so the auto show continues on its merry way without any "jinx," other than the cheerless weather it has been up against so far. The attendance each day has been gradually increasing. The very top in the attendance "curve" is expected to be reached tomorrow, which is the last day of the show. Today the crowds augur well for the extreme interest Philadelphians are taking in the latest fashions of motordom.

The out-of-the-ordinary exhibits continue to draw most of the attention of the crowds. For instance, there is a booth displaying Camden-made oil, grease, soap and other like substances. This makes a rather dull display, so a stuffed panther wrinkles its nose and prepares to spring at the onlookers. A workman was wiring the beast today and when a small boy asked him what was going to happen when he turned on the power the man replied that the panther would sit on its hind legs and bark. The small boy waited till the job was completed and was rewarded by a red light being lit in the animal's mouth. Hence, lubrication.

The booth of the Owen Magnetic continues to be one of the most popular of the automobile booths. This is the firm that makes the humble statement that it has harnessed under easy control the power and efficiency of the gasoline motor, given it the flexibility of the steam engine, as well as the simplicity and control of the electric. The car, which has been on the market scarcely a year, has had remarkable success and bids fair to revolutionize the system of gear shifting just as the builders claim.

One man made the remark in the Metz booth that as soon as the car came out that had no gears to shift and didn't have pneumatic tires a person might be able to take out his car with some degree of confidence. He was promptly haled into the Owen booth, where he was shown the simplicity of the tiny lever on the steering gear which did all the work. He was also told that tires on the Owen last 15,000 miles. His long beard turned up eagerly as he looked around at the handsome cars, but it sagged again when the price was whispered in his ear.

The Oldsmobile booth contains a roadster which has the novel seat found on several cars at the show. But to its deep depths there is apparently no gentle path. In fact it is an excessively long stretch from the running-board step to the rear seat. It is one of the few seats that members of the fair sex show no curiosity about sitting in.

Bill Brandt Star

Chestnut squad beat Walnut quintet, 46 to 23, in a basketball game between teams of Central Y. M. C. A. yesterday. Bill Brandt scored 11 goals for Chestnut.

Chestnut.		Walnut.
Wares	forward	Bartley
Brandt	forward	J. Brown
Lieberman	centre	Swain
Eckhardt	guard	Galling
Mink	guard	Ochtermans

Masked Marvel Wins

NEW YORK, Jan. 14.—Peter Zelesnow, of Russia, the "human spring," today is smarting under his first defeat in the international wrestling tournament. Peter was pinned to the mat by the Masked Marvel last night after one hour and four minutes of catch-as-catch-can grappling.

LATE NEWS FROM THE RINGSIDE

Reports from St. Paul indicate that Jack McGuigan, who has been selected to referee the Mike Gibbons-Young Ahearn battle, will be allowed to render a decision. The State Boxing Commission meets Monday to decide whether a decision shall be given and St. Paul scribes claim that the bars will be lifted. The fight will take place Tuesday evening.

* * *

Young Higgins and Kid Wallace will meet in the final bout of the 105-pound championship tourney at the Gayety tonight. These boys went through a large field with ease and are apparently the class of the city in the amateur field at that weight. Two additional bouts will be staged.

* * *

Jack McGuigan has arranged an excellent preliminary card to the Kilbane-Conifrey fight tomorrow night. The semi-wind-up between Willie Meehan, the Californian heavyweight, who made a great impression in his last bout here, and Lew Fink, should be particularly interesting. Both men are sluggers and a knockout will result.

* * *

Fred Douglas, who is back where he started as a promoter, has appointed Lew Griscom as matchmaker of the Douglas A. C. Douglas has a great task on his hands to bring the club back to the position it once held. The Eddie Capi-Young Jack Toland match, next Tuesday night, should give Douglas an excellent start, as it is an excellent match.

* * *

Joe Hirst is clamoring for a match with Joe Borrell. The Ghetto fat boy claims that he is in great shape. He will probably have no trouble getting a match with Borrell, as the Kensingtonian is always willing to fight if there is any money in sight.

* * *

Harry Edwards expects another packed house when Freddy Welsh meets Eddie McAndrews Monday night. The fans always like to see a champion mix with a hard-hitting local boy. They are always anticipating a wild swing which will put the champion nay. Welsh is evidently in grand form. Last week he easily defeated Frankie Whitney, the boy who stopped Ad Wolgast.

* * *

A newcomer will be introduced to the local fans at the Olympia Monday when Fighting Berty Kenny, of New York, who is touted as a great slugger, will meet Sailor Czarmansky, champion middleweight of the United States navy. The sailor has been creating quite a stir in the Middle West.

OLYMPIA A. A. Broad & Bainbridge
Harry Edwards, Mgr.
MONDAY NIGHT, 8:30 SHARP
Eddie Fox vs. Joe Lavigne
Sid O'Donnell vs. Joe Koons
Buck Fleming vs. Eddie Kelly
Sailor Czarmansky vs. Bert Kenny
Eddie McAndrews vs. Fred Welsh
Adm. 25c. Bal. Res. 50c. Arena Res. 75c, $1.

ANOTHER GREAT BOUT
Tomorrow Night—Tomorrow Night
National A. C. National A. C.
Johnny Kilbane vs. Frankie Conifrey
World's Champion Latest Sensation

OLIPHANT GREATEST ALL-ROUND ATHLETE TODAY, AVERS RICE

Neil Snow, Former Michigan Football Star, Ranks as One of Greatest of All-Time Versatile Performers

By GRANTLAND RICE

AROUND one of the Campfires of Sport a night or two ago a number of keen students of many games were attempting to pick the greatest all-around athletic marvel this Commonwealth has ever produced.

The subject is one of abiding interest, for there have been many who followed varied sporting activities and who in these various lines reached high places.

One Familiar Case

There is, for an often-used example, Christy Mathewson. Mathewson is one of the three greatest pitchers that ever lived. By many he is listed as the greatest. His place in baseball is at the top. At Bucknell he was a first-class fullback; so at football, another major sport, his rank is well up.

He isn't a star golfer, but he is a good one. He is a good trapshooter and, if that might be classed as a sport, a chess player of unusual ability. So here is Mathewson's field—baseball, football, golf, trapshooting, chess and checkers.

Other Ball Players

Charles Albert Bender, the Chippewa chief, holds a place, but not as high as Mathewson. Bender excels at baseball, golf and trapshooting. His average here is high, but his range isn't as wide.

Ty Cobb doesn't hold a high place in all-around play. The world's greatest ball player gives most of his time and energy to the one game that has fired his name around the universe.

The Collegiate Array

The colleges show more all-around talent than the big leagues. Charley Brickley was a star football player, a good baseball player and sufficiently adept at track and field play to make the Olympic team.

Tom Shevlin was an all-around star, but neither Shevlin nor Brickley holds as high a rank as Elmer Oliphant, the West Point wonder, who is a star entry at football, baseball, basketball and track. Oliphant is the best all-around athlete now in college. He hasn't an equal for widespread efficiency.

The Case of Snow

Undoubtedly, one of the greatest was the late Neil Snow, of Michigan. Snow stood as one of the great football players of the game. He was an all-American end and a great plunging fullback. As a ball player he batted over .300 for Michigan his last two years, and received at least three good offers from big league clubs. He was one of the best college first basemen that ever lived.

On the track Snow could high jump around six feet; he could put the shot 45 feet; he was a fine hurdler. Taking both quality and quantity, we should say that Snow was the equal at least of any man that has been mentioned.

Thorpe the King

But if the crown is to be awarded, the man entitled to the best claim is Jim Thorpe, the renowned Indian, who upset the social status of Sweden and rent asunder the A. A. U.

Thorpe must be listed as one of the greatest football players of the game. More than one will give him first place, even above the magic of Mahan or the power of Ted Coy. He could kick, run, pass, block, tackle, duck, dodge and smash. In baseball he was good enough to reach the big league. In track work he was good enough to win the all-around championship of the planet upon which we are making a brief and stormy abode. He was a fine runner and a great jumper. He could peg the javelin and toss the discus. Wherever placed he was a star.

Thorpe's athletic average was undoubtedly the highest of the lot. He could not do quite as many things as Mathewson, but his range was nearly as broad, and in the major fields of sportive endeavor he held a trifle higher place.

PERDUE, COMEDIAN AND BALL PLAYER, NO LONGER A MAJOR

THE passing of Hub Perdue, who has forsaken the baseball arena to assume charge of his cafe property down in Texas is regretted by fan and player alike. Hub is a true son of Dixie, born to bask in the warmth of the sunshine, and it was the great misfortune of his life that he was forced to spend the greater portion of his major league career, as a member of the Braves in cold, bleak Boston.

Hub is no less famous for his ability to tell a good story than he is for his strength in the pitcher's box or his ludicrous weakness at the plate. Perdue was probably the worst batter in the history of baseball, and the best story teller. Here is a yarn spun by Hub at the time of his transfer from the Braves, then a joke aggregation, to the St. Louis Cards.

"Sah, I done heard a gentleman remark as how these yere Braves were a fighting team. Huh! Why the only thing I ever saw 'um fight was the ball. Yas sah, dat's so. I'm jus' a-gwine to tell you all that they was fe-rocious like, an oyster. Suttenly they was the perlitest lot of ball players I ever see.

"One day down yonder in Pittsburgh I was a'pitching my head off and the sco' was 5 to 2 agin us. Come our half of the seventh and the fust three batters get on. It was my turn to hit, and I figures I'm due cause I ain't had no hit since the spring befo'. I went a'running fo' my bat and, man alive, I 'specs I'd jus' 'bout make a home run and be a hero. I gits my war club and starts fo' the plate when I detects the Pittsburgh players coming in, an' all a-laughin'.

"Yas sah. Dog my cats if every one of those baserunners hadn't done gone and let those Pittsburgh fellows push 'um offen the bag and tag 'um out. And worser still, every one that was ketched was 'poligizing for bein' in the way an' interfering."

Bid for Lewis-Ritchie Go

NEW YORK, Jan. 14.—A $6000 bid for the Ted Lewis-Willie Ritchie return match was wired here today by Promoter C. J. Murray, of Buffalo, and it is expected the bout will be staged there, according to Lewis' manager.

NOTES OF THE LOCAL BOWLERS

The Pirate bowling squad of the Keystone League, Section A, scattered the pins for a grand total of 3115 last night on the Keystone alleys in their series with the Wilmot five-man team. It was the best bowling of the season in the league and enabled the Pirates to hold their position at the head of the tournament. The opening game resulted in a total of 1030 pins being knocked down by Pirates, "Pop" Mills contributing 181 and Matt Randall 246, the best individual score of the night. Tom Gamon was a close second, with 240, while Fricks scored 171 and E. E. Dungan registered 192. This score was 157 pins better than the total made by the Wilmot quintet.

In the second game Pirates totaled 957 to Wilmot's 853, but in the final game the league leaders came within 2 pins of equaling their first game total, having a count of 1028 pins for their combined efforts. Randall and Gamon were again the big scorers. Summing up, Randall recorded a score of 682 for his three games, while Gamon's total amounted to 666.

* * *

The best total of the season was the 3110 score by Maneto, of the Quaker City League, in the same alleys several weeks ago against Majestic, the single game scores being 1089, 1008 and 1013. Scores of 1000 and over have been of frequent occurrence on these alleys. They are the last word in modern alley construction and include automatic pin spotters and pin setters, all of which assure the tenpin enthusiast of the finest equipment in locating the pins.

* * *

The German-American League is one of the oldest in the history of the sport in this city. This is an interclub affair rolled under the rules of the organization in which the social end is kept up, and many valuable prizes are given for the highest averages, both team and individual, as well as the best averages made during the season. This year, like last season, the race is again a battle between the two political clubs—Mutual Republican Club, whose alleys are in the clubhouse on Spring Garden street below 7th, and the Anti-Cobden Club, of the 19th Ward.

* * *

In this week's game the Mutual team ran up against a surprise in their matches with the Philadelphia Quartet Club, by whom they were forced to extend themselves to beat out in two games out of three. Hallman, of the Quartet team, totaled 645 in three games, averaging 215 a game. Al Lungrer banged the pins for a score of 243 in his second game for Mutual and this proved sufficient to turn the tide in this game, as Mutual won by 13 pins.

* * *

Last Saturday a team of Casino Alley's bowlers visited Wilmington and won a three-game series from the members of the Philadelphia, Baltimore and Washington Railroad Athletic Association. The concluding games are to be played on the Casino Alleys Saturday, January 22.

* * *

The Quaker City League, which boasts the cream of the bowling talent of this city, will hold the alleys at Keystone establishment tonight. There is limited seating capacity for enthusiasts and the bowling of the games is usually watched with interest by crowded houses, as the space for spectators apart from those rolling is limited, the establishment containing 15 alleys. The drives are situated on the eighth floor and on a bright day the layout makes a pretty picture.

Apperson
SIX AND EIGHT CYLINDER MOTOR CARS ARE THE WONDERS OF THE SHOW
FIRT MOTOR COMPANY OF PENNSYLVANIA
1827 CHESTNUT STREET

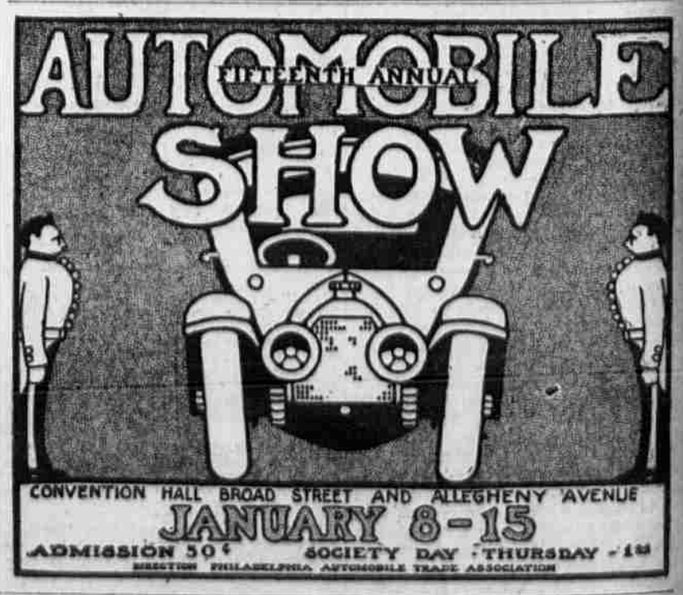

EVENING LEDGER MOVIES—IT'S LUCKY FOR FOGARTY THAT HE ISN'T CHASED EVERY TIME HE SHOOTS ONE