



# ILLUSTRATED Evening Ledger

MONDAY  
December 27, 1915

WHERE THE NEWS IS THERE WILL THE EVER-READY CAMERA MAN BE FOUND ALSO



FOUND AT THE SHORE IN MIDWINTER  
At the left and right are two attractive cloaks noticed on the Boardwalk, the former being of Burgundy shade with marabout fur trimmings, the latter being an unusually handsome circular coat. In the centre are Mr. and Mrs. William Rice Taylor, of Philadelphia.



PARK LAKES CROWDED OVER CHRISTMAS  
At the left is a merry group doing the "ring-around-the-rosy." In the centre, George Painter in a "swallow flight." On the right is a graceful quartet waltzing on skates.

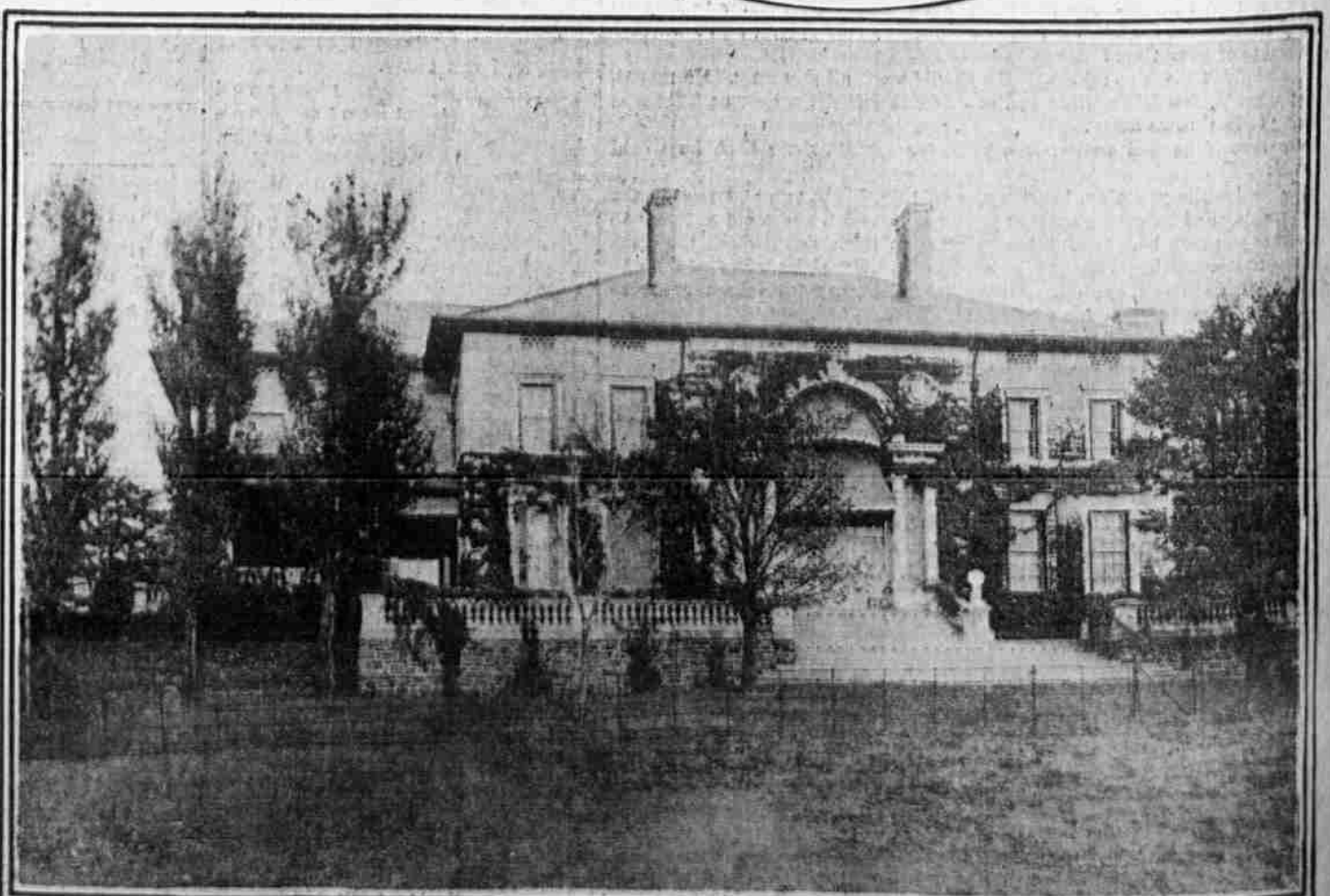
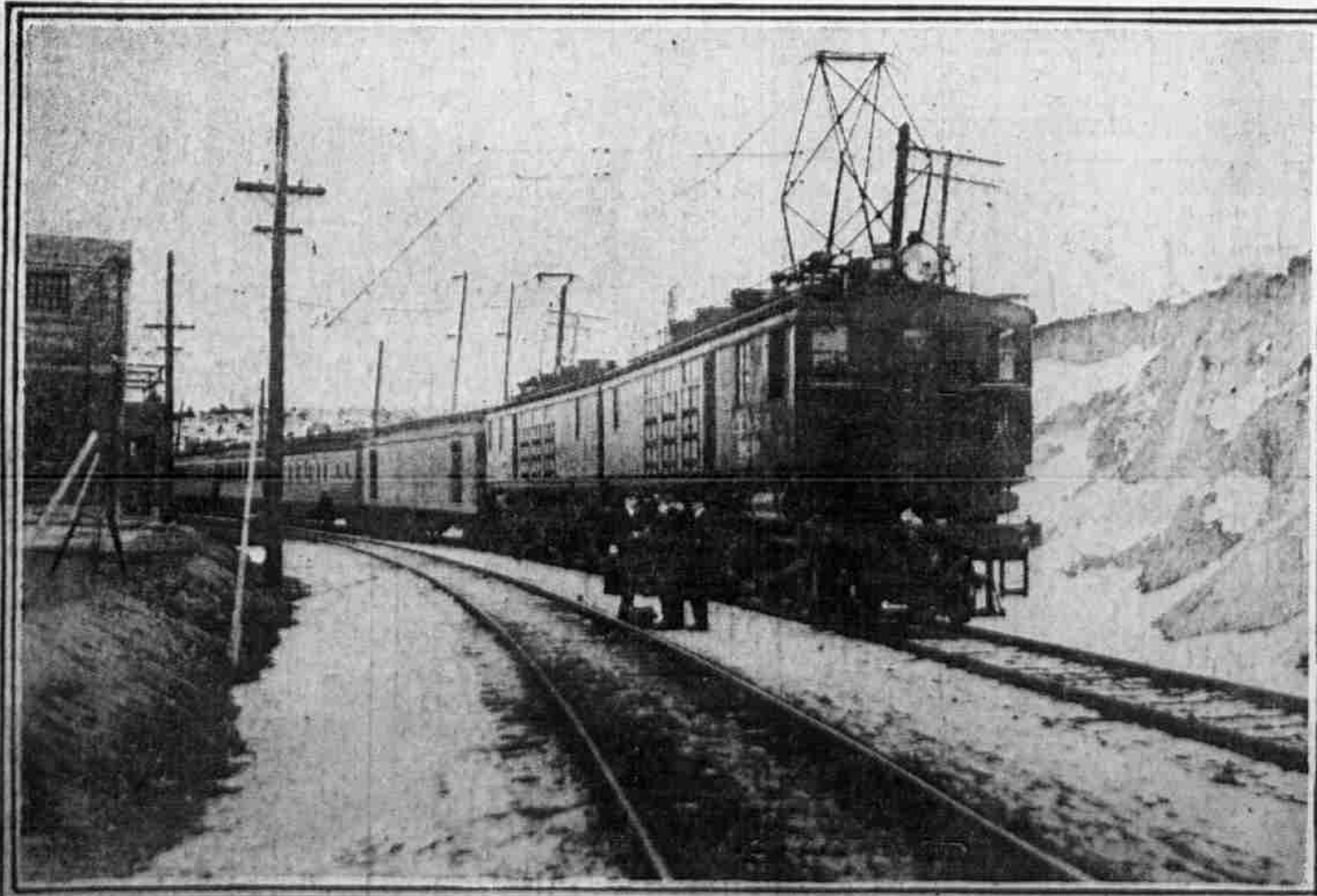

Photo by International Film Service.  
**\$20,000,000 ELECTRIC RAILROAD CUTS THROUGH THE ROCKIES**  
A big step in electrical transportation was taken when the C. M. and St. Paul Railroad opened this 440-mile line. In the picture powerful twin locomotives are shown drawing a train weighing 300 tons.

Photo by Underwood & Underwood.  
**WEALTHY WOMAN'S HOME OFFERED TO THE ADVOCATES OF "PREPAREDNESS"**  
Mrs. Archibald J. Barklie has announced her willingness to place this splendid place, "Laven House," at Wayne, at the disposal of the Government as a hospital in case of war. It has room for 30 beds.