

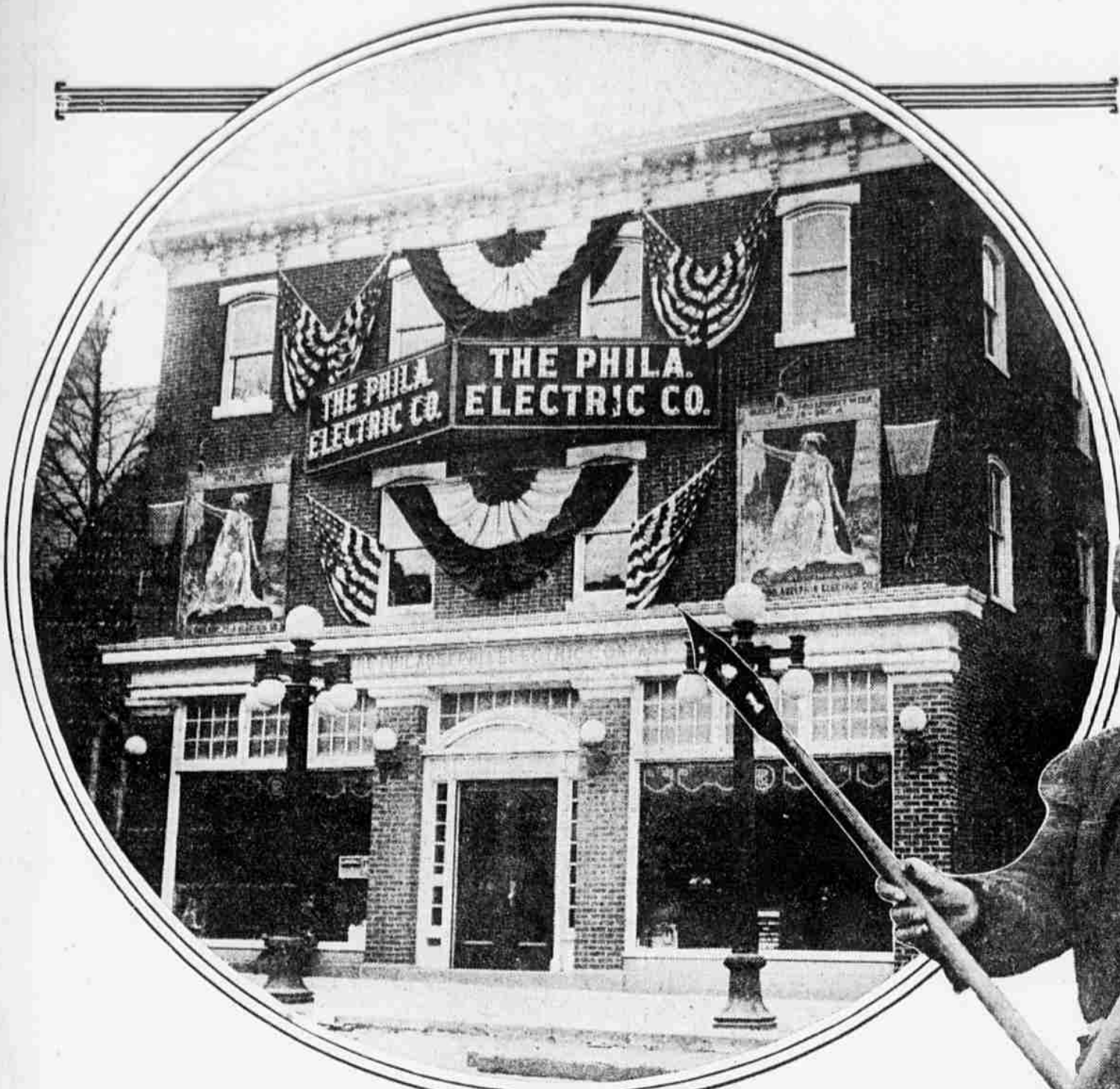

INTERESTING SIDELIGHTS OF A DAY'S NEWS GRAPHICALLY TOLD BY THE CAMERA



GERMANTOWN HOLDS A TRIPLE CELEBRATION
 Residents of the northern section of the city are busy observing an Old Home Week, Carnival, Booster Week and Electrical Prosperity Week. Business places and residences are decked with bunting for the occasion. This shows the decorations on the Germantown office of the Philadelphia Electric Company.



LEADERS OF OLD HOME WEEK CARNIVAL
 Women are in charge of this end of the Germantown celebration at the Germantown Boys' Club. From left to right they are: Front row—Mrs. A. Deeder, Mrs. E. Ward, Mrs. H. Ward, Mrs. L. Unruh, Mrs. N. Russell; rear row—Mrs. V. Brant, Mrs. A. Whitaker, Mrs. E. Bailey, Mrs. I. Bailey and Mrs. E. Warner.



MARINER'S SACRED AFRICAN TROPHIES
 Somewhere on the dark continent dusky worshippers are bemoaning the loss of the sacred idols and spear-paddles shown, with their captor, S. Walter Hickey, chief officer of the schooner Judge Boyce, now in port here. Hickey refused eight dusky wives in payment for an umbrella.



ADVANCE GUARD OF SUFFRAGE ATTACK
 Miss Mabel Vernon makes arrangements for the reception of the two delegates who are carrying a petition four miles long, signed by 10 Governors and 1,000,000 other supporters, urging Congress to pass the Susan B. Anthony amendment to the national Constitution granting the franchise to women.



"WELCOME HOME, NEWLYWEDS"
 Mr. and Mrs. James Kerr hurried to their happy home at 5057 Summer street, only to learn that loving friends had preceded them.



TRENTON'S FIRST POLICEWOMAN
 Mrs. Hannah D. Long, a widow, will wear a uniform and brass buttons like any other "cop." She will be a terror to flirts and proprietors of questionable dance halls in the Jersey capital.

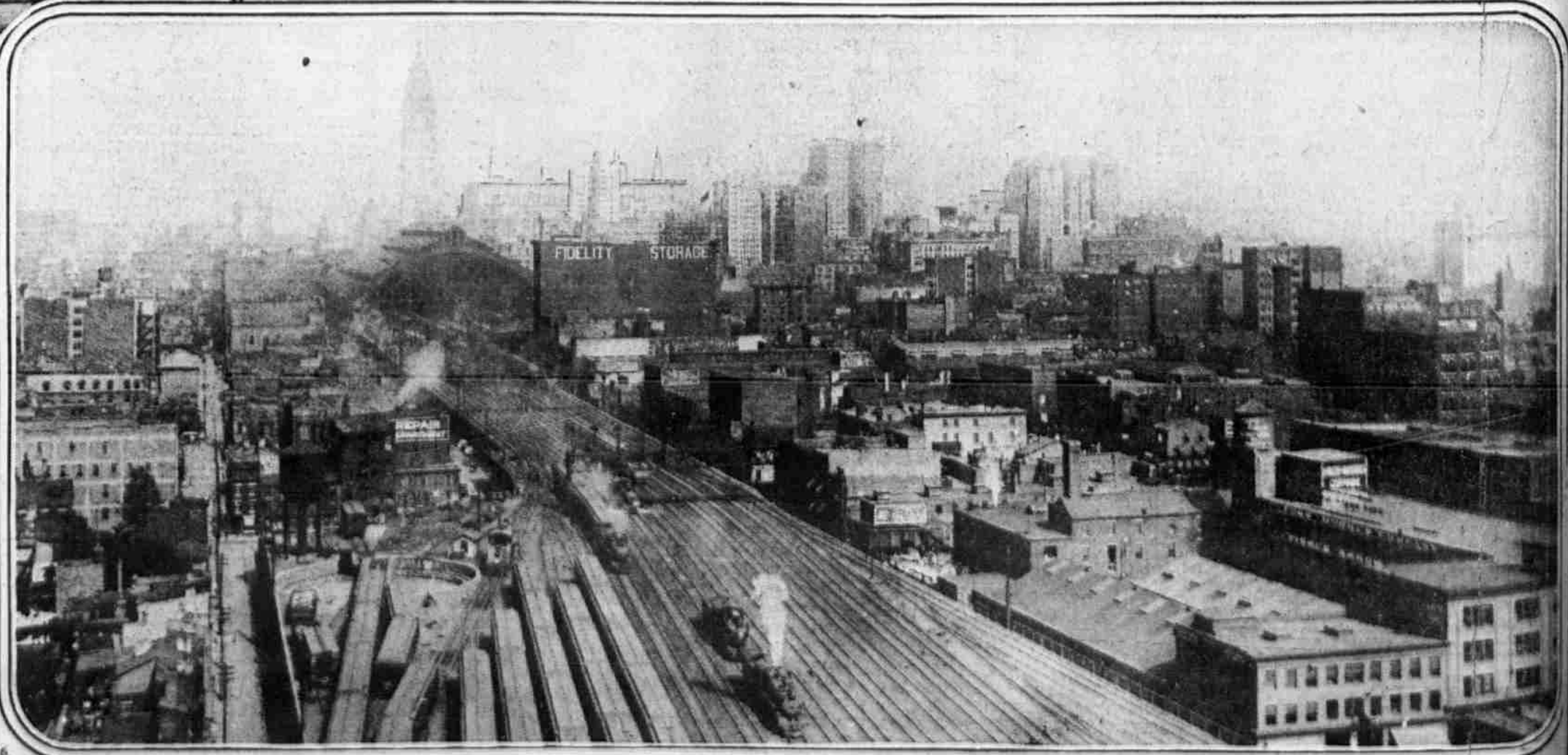

PHILADELPHIA'S GREETING TO VISITORS WHO ARRIVE THROUGH THE BROAD STREET STATION
 An imposing skyline and a maze of tracks impress the newcomer to Philadelphia who enters the city via the Pennsylvania Railroad. This unconventional view of one of the gateways to the city shows nine main tracks, 14 spur tracks in the yard, a locomotive turntable, cars, locomotives of several types, semaphore signals on bridges or jutting, like mushrooms, from between the tracks, and the principal buildings of the business district.