

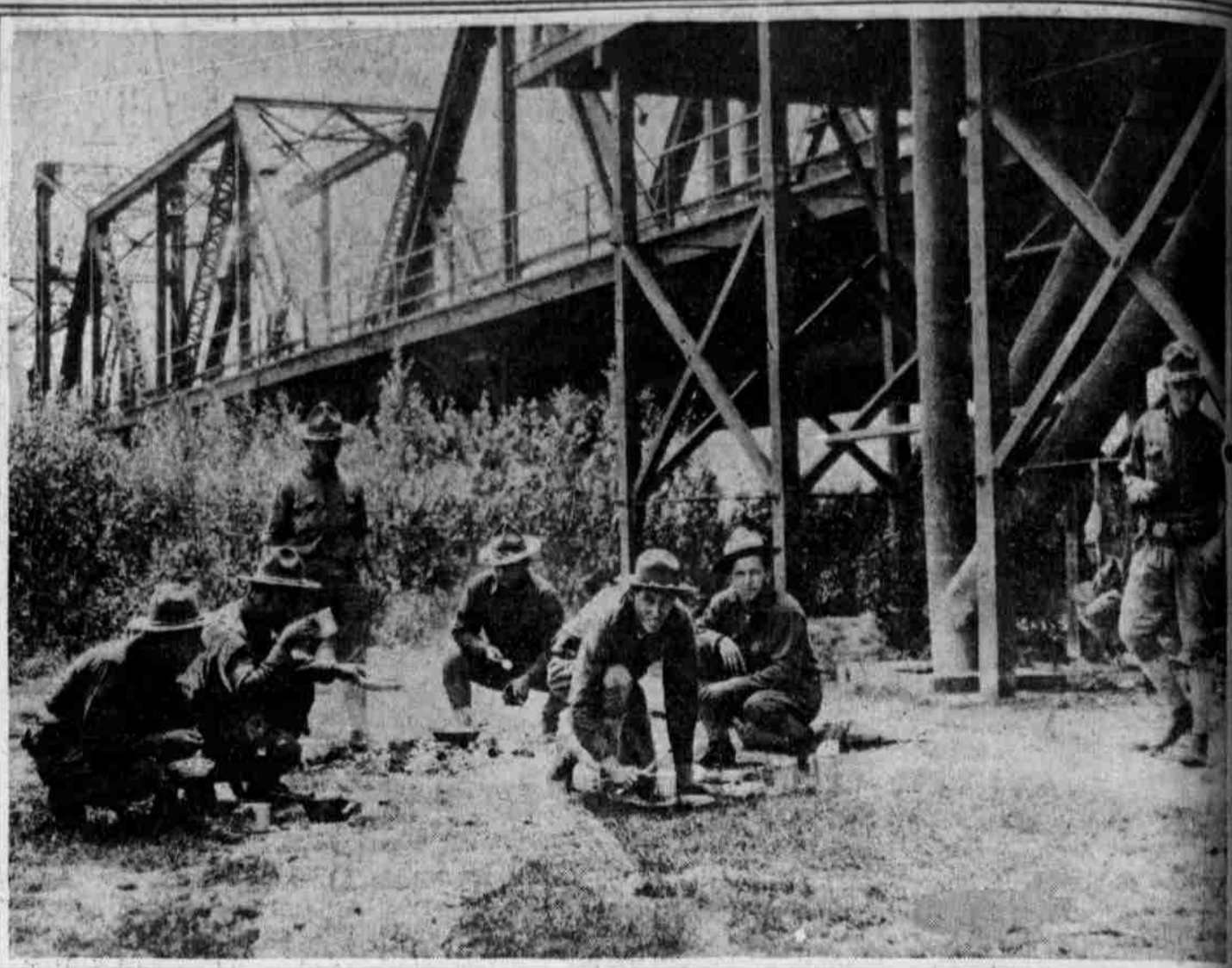

PERSONS, SCENES AND EVENTS THAT FIGURE IN THE NEWS OF THE DAY FROM DIVERS SOURCES



FRENCH ARMY CHIEFS SHOW KITCHENER ABOUT
A review was held for the benefit of the British War Secretary on the occasion of his recent visit to the front in France. Left to right, here are General Joffre, Kitchener, Minister Millerand and General Langle-de Cary.

AMERICAN TROOPS ON GUARD AT BRIDGE OVER THE RIO GRANDE
Patrols from the United States army are constantly watching the international bridge which connects Brownsville, Texas, with Mexico. Soldiers are seen here camping and making coffee on a part of the dry bed of the river.

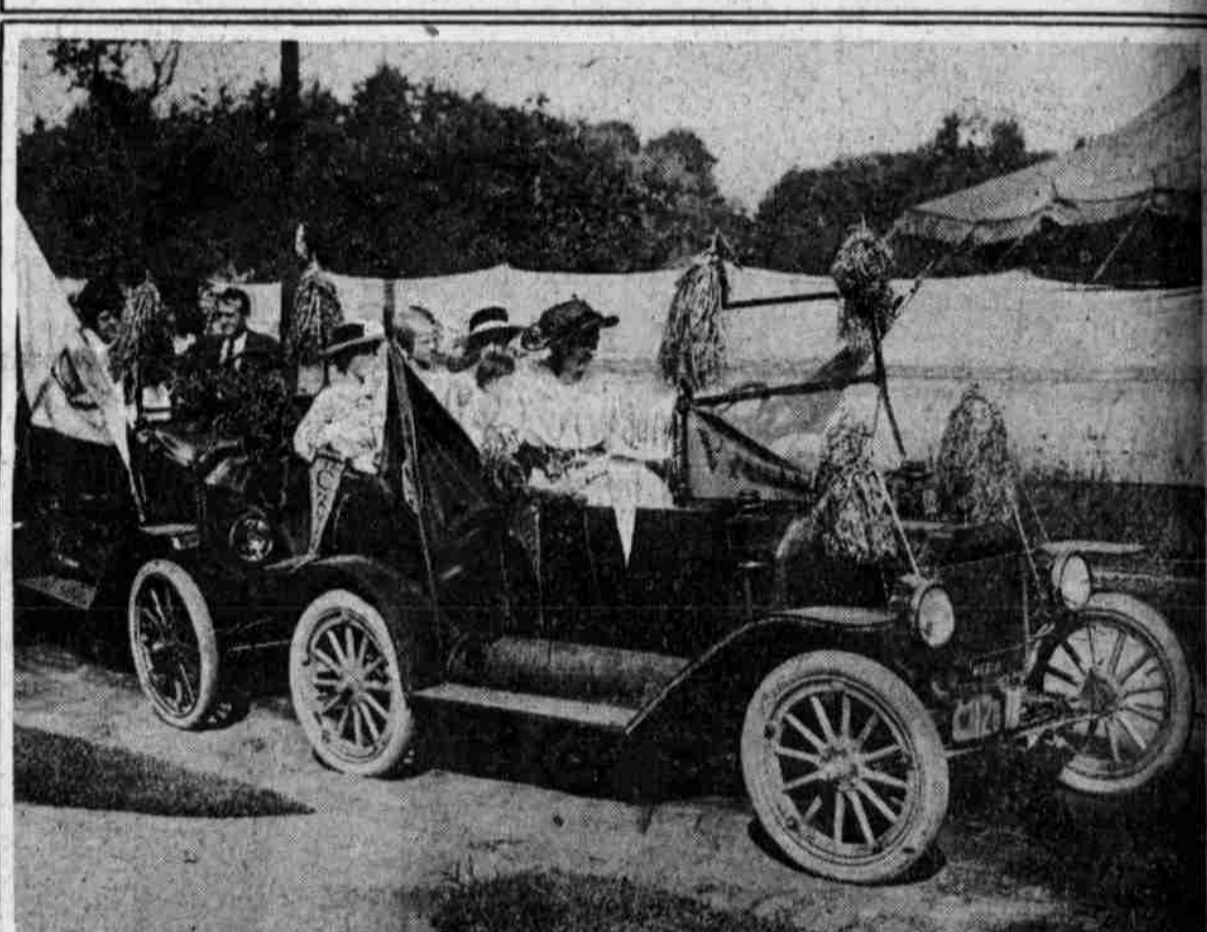

HENRY FORD VISITS JOHN BURROUGHS
Photo by Underwood & Underwood.
The automobile magnate (on the left) is a great friend of the naturalist, whom he loves to visit at his home at Roxbury, N. Y. They have, besides, a common tie in their interest in bird life.

JAPANESE GIRL AS NURSE FOR FRENCH SOLDIERS
Wounded warriors appear here in kimonos presented to the hospital which the Japanese Government presented to France as a token of good will. The hospital occupies the Hotel Astoria, Paris.

CHAUTAUQUA SEASON OPENS AT MEDIA, PA.
A parade of decorated automobiles was held yesterday just before the big tent was opened which provides entertainment and instruction for thousands of persons in the course of a summer. The Chautauqua idea is spreading over the country to a remarkable degree.

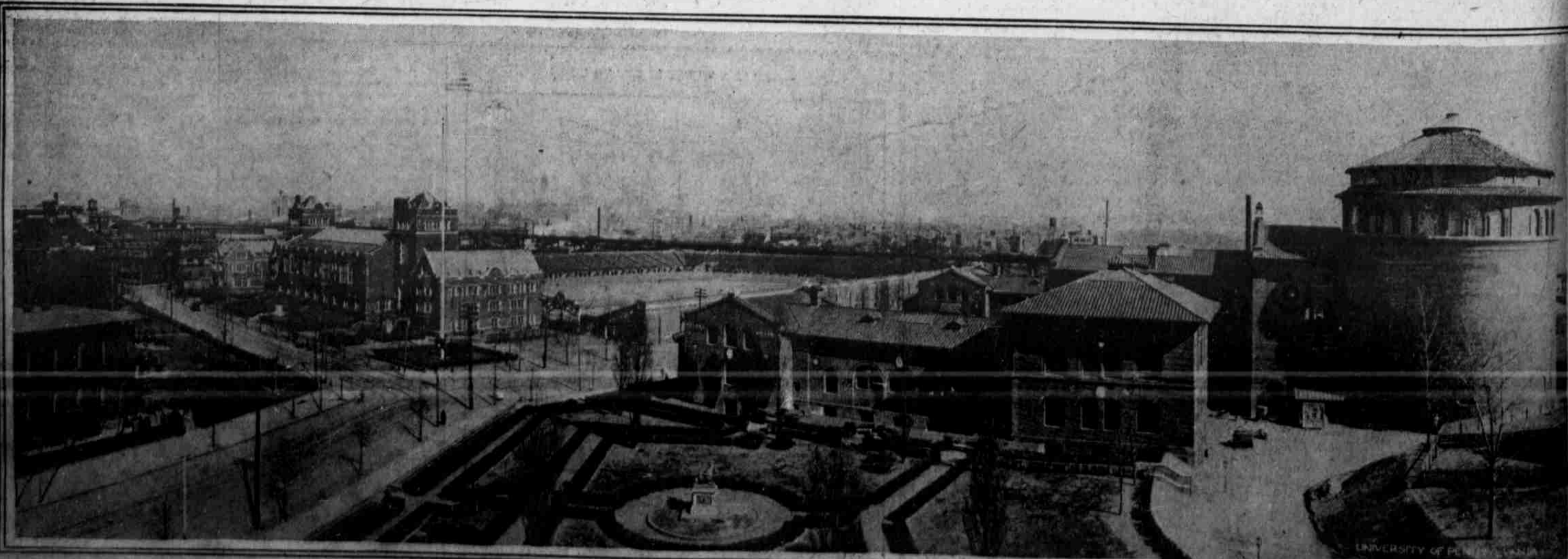

NEW PANORAMA OF UNIVERSITY OF PENNSYLVANIA CAMPUS, SHOWING RECENTLY COMPLETED MEMORIAL TOWER WHICH HAS AN AUDITORIUM WITHOUT WINDOWS
In the basement of the Memorial Tower, seen at right, is an auditorium unequalled elsewhere in this country. The auditorium is absolutely circular and believed to be as nearly perfect in an acoustic sense as science can produce. Speaking scarcely above a whisper, one can be heard all over the room. Perfect acoustic properties have been obtained because the room is circular, the ceiling is a dome and the walls are constructed of different kinds of tile. There is not a corner to smother sounds and the tile of the wall is of two kinds to prevent echoes. The first six feet of the wall is made of a dense tile which absorbs the sounds. The remainder of the wall and the ceiling is made of porous tile. The auditorium and the tower, which rises 90 feet above the city, are further distinguished by the fact that not a piece of steel or iron have been used in their construction. The walls are of brick. The tower rises 90 feet above the ceiling of the auditorium and is 20 feet in diameter. The architecture is an adaptation of Lombardic Romanesque. The auditorium contains no windows, but is artificially lighted and ventilated.