$25,000 BEQUEATHED TO U. OF P. IN WILL

Other Educational Institutions Also Remembered by Late Anna Yarnall.

The University of Pennsylvania, other educational institutions and friends of the late Anna Yarnall will receive bequests running into many thousands of dollars from the estate of the deceased, whose will was admitted to probate today.

Miss Yarnall, who was a daughter of the late Charles Yarnall, lived at 1227 Spruce street, and was well known in this city as an active member of the Society of Friends. She died on Tuesday of last week at Mount Pocono.

The will creates a trust fund of $25,000, which is placed in the hands of the trustees of the University of Pennsylvania, for the support of the botanic gardens of the Biological Hall at that institution. The income from this trust is to be continued for this purpose as long as the botanic garden is under the supervision of the head of the botanical department.

In the event of the removal of the gardens from this supervision the trust reverts to the residuary estate.

The library of the deceased is bequeathed to the Guilford College of North Carolina. A $15,000 trust fund is also created, the interest of which goes to Elizabeth C. Abbott. A similar fund of $10,000 is established for Mildred Yarnall. Upon the death of these persons the incomes from the trusts are to be paid to the trustees of the University of Pennsylvania for the further maintenance of the botanic garden.

The testament proper makes a provision for the payment of $1000 to Margaret W. Roberts, former cook for the deceased.

The residue of the estate is bequeathed to Haverford College in the form of a trust fund, the interest of which is to be used for the maintenance and enlargement of the library at that institution. The managers of the library are empowered to use the income at their discretion.

The codicils of the will revoke a few of the original bequests in the testament proper and in addition provide a bequest of $2000 for the Women's Medical College and the sum of $2000 for the monthly meeting of Friends of this city, for use of the western district.

The last codicil of the will provides a $500 trust fund for the overseers of the public school "founded by charter in the town and county of Philadelphia, Pennsylvania," to establish and maintain a library consisting of standard reference books and works of literature.

This library is to be designated as the "Charles Yarnall Memorial Library" and provides further that the room used for the library shall contain a portrait of Charles Yarnall.

Among other wills probated today was that of John D. Groves, involving an estate of $53,700. The deceased died recently at Westville, N. J.

Other wills were those of Caroline J. Ransworth, of 106 South 42d street, involving an estate of $28,000, and of Lavinia J. Hutchinson, 4137 Girard avenue, amounting to $17,500.

The personal estate of Mary B. C. Levering was appraised at $94,482.59; of Marion H. Moore at $36,304.19; of James A. McCaffrey at $30,743.49; of Ada Jones at $5,995.12; of Violetta R. Elliott at $5640.88; of William H. Bailey at $4563.22 and of Annie T. Farra at $3820.80.

EIGHT-YEAR-OLD EXPLORER STRANDED ON HIS JOURNEY

Starts Out to See World, Calls Police to Aid, and Expects "Spanking."

A journey that was begun with the idea of "seeing the world" ended abruptly late today for 8-year-old Edward Bauer, of 1313 Benner street, Fox Chase, when he was found at 2d and Somerset streets wandering about aimlessly and hungry by Policeman Funck, of the Front and Westmoreland streets police station. He was taken to the police station, where he told the police that he had left his home yesterday afternoon on an "exploration trip" with another little fellow as a companion, who had left him.

According to the lad's tale they had wandered down 2d Street pike several miles when his companion determined to go home. Edward, however, kept on until it grew dark, and, as it was a long way home, he decided to sleep in some building operation near 2d and Somerset streets. This he did and said he slept well and was not afraid. When morning came he decided that he would have to return to his home, as he was tired of his adventures. The lad then, having no money, said he took a number of newspapers from doorsteps and sold them on the street corner to earn his carfare. As he told this part of his story he showed several pennies to corroborate his tale.

At the police station the child was given some breakfast. His parents were notified. Edward was perfectly frank and confessed that he expected "a spanking." He has promised not to "go out exploring" until he had grown up.

POLICE SEEK NEGRO BURGLAR

Intruder in Germantown Home Put to Flight by Maid.

A negro burglar, who was put to flight by a maid in the home of Mrs. J. Nelson Purviance, 240 West School lane, Germantown, is being sought today by the Germantown police. Mrs. Purviance is the wife of J. Nelson Purviance and daughter of William E. Morgan, the banker.

Barbara Murphy, the maid, was aroused by sounds on the third floor early yesterday morning. On investigating she was jabbed by an electric flashlight in the face of the intruder, who fled and made his escape when she screamed. Mrs. Purviance and her children, Nelson and Eleanor, the only other persons in the house, were aroused.

The maid gave a good description of the man. He did not molest anything, according to Mrs. Purviance, but evidently had inspected the house thoroughly, as cigarette stumps were found on all floors. The only valuables were safely under lock.

BOOM HITS HOSIERY MILLS

Local Manufacturers Reject War Orders in Favor of Domestic Demand.

Hosiery manufacturers of this city assert that the demand for their product has become so great in this country during the last few months that they have entirely recovered from the business depression experienced last fall and will soon be running overtime. The domestic business has been so satisfactory that they have rejected contracts involving hundreds of dollars with the French and Russian governments.

It is pointed out that the orders now being filled by the hosiery concerns here are coming from all sections of the United States, a fact which would show that the prosperity indicated is not confined to any one locality. Among the concerns which are now running on or near a capacity basis are the Thomas Kaveny & Sons Company, the Harry Norris Company, employing 500 workers, and the Oneida and Burton Hosiery Mills.

Passes to Inspect Prison Camps

LONDON, July 21.—An agreement has been reached for the inspection of German and Russian prison camps by a committee of three men chosen by the United States.

STOKER "BROACHED CARGO" AND LANDS IN POLICE CELL

Whisky Proved Too Tempting to James Craig.

Six cases of whisky gathering strength in the hold of the British freighter Crown Point, which reached Philadelphia today from London, tempted James Craig, of Newcastle, England, out of the firepit of the Crown Point and away from his stoking irons. Craig crawled down a hatch into the hold and emerged later on with an armful of whisky bottles. That was late at night and no one saw him.

Next day, the fifth out from London, Craig sampled the whisky. From time to time he left his fires to try it again. By the end of the shift his condition attracted attention. Captain Forbes, who heard the story, summoned Craig into the cabin and verified it. Craig was drunk. He had two days off and then went back to the stokehole.

When the ship tied up at the Callowhill street pier today police of the 3d street and Fairmount avenue station came down in a patrol wagon and took Craig away. At the police station he was accused of larceny, but on the Crown Point they called it "broaching the cargo." Craig was held at City Hall Police Court pending the action of the British Consul.

P. R. T. SAYS REPRISAL CHARGES ARE UNTRUE

Company Declares Financial Loss Made Necessary Step Against Taylor's Line.

Charges made by friends of Director Taylor that the Philadelphia Rapid Transit Company abrogated its traffic and power agreement with the Philadelphia and West Chester Traction Company as a personal reprisal against Director Taylor have been emphatically denied by the company. Financial loss suffered by the P. R. T. under the terms of the agreement was offered as the cause for the cancellation of the two agreements.

The statement issued by the P. R. T. officials yesterday also complained that Director Taylor had given the impression that the abrogation of the agreements had come without notice, whereas notice that they would be canceled had been sent to the Philadelphia and West Chester Company several months ago. When this was called to the attention of Director Taylor he pointed out that he had not made any statement until asked to explain a dispatch from West Chester which told of the changes. Further than this, the Director would make no comment on the answer of the Transit Company.

Referring to the abrogation of the power contract, the statement issued by the P. R. T. declared that the West Chester Company was under no obligation to take power and that during the last 18 months it took power only to the amount of $69.18.

"The other contract," the statement continued, "required the Philadelphia Rapid Transit Company to operate that portion of the surface track of the Philadelphia and West Chester Traction Company extending from Cobb's Creek near 63d and Market streets, along the West Chester Turnpike to the elevated terminal at 69th street. The receipts from this operation for the year ended June 30, 1914, were $11,460.80. Under the contract the Philadelphia Rapid Transit Company paid over to the Philadelphia and West Chester Traction Company $10,983.85 of this sum and retained the balance, $476.95, yet the Philadelphia Rapid Transit Company was required to supply the cars, the power and pay all operating expenses. The result was a deficit for that year of over $10,000 to the Philadelphia Rapid Transit Company from this operation.

The statement also called attention to the fact that Director Taylor had been notified December 22, 1914, of the intention of the Philadelphia Rapid Transit to abrogate the agreement, and that he has never replied to these letters.

SKIDDING CAR INJURES BOYS

Two Youthful Cyclists Victims. Crimes and Casualties.

Two boys, with cuts and bruises all over their bodies were found in a helpless condition at 53d and Chestnut streets late last night by Motorman Halvey, of a West Spruce street trolley car. Beside them lay two bicycles virtually demolished. The boys were taken to the University Hospital where their condition was said to be serious. They are Matthew Teters, 17 years old, 57 North 53d street, and Edmund Jackson, 18 years old, of 1829 North Darien street.

According to their story they were riding their bicycles side by side, when an automobile, traveling at a high speed turned into Chestnut street and skidded. The rear of the machine struck them and knocked them over. The car did not stop.

Louis F. Buhl, 52 years old, living at the Prospect Hotel, Race street, was badly injured while trying to board a Philadelphia and Reading freight train at American and Norris streets late last night. He missed his footing and fell under the train, suffering a crushed leg and concussion of the brain.

The steering gear on an automobile broke early today near 25th and Diamond streets. The machine knocked down two trees in front of 2528 Diamond street, then crossed the street and crashed into a fence, knocking it down also. The automobile belonged to Harry Plummer, 2101 Jefferson street, and was being driven by John W. Bradley, a chauffeur, of 1715 North Judson street. The latter was unhurt. The machine was wrecked.

U. S. Submarines to Try for Record

WASHINGTON, July 21.—Four of the newest submarines of the United States Navy will be sent under their own power from San Francisco to Honolulu during the month of September in the longest endurance run attempted by any vessel of this type in the navy. The units to be dispatched are the K-3, K-4, K-7 and K-8. The distance to be negotiated is 2000 miles, and this will be attempted in a continuous and uninterrupted run. The submarines will be accompanied by a convoy of submarine tenders to care for them in an emergency.

Vacation Day Precautions

It's a great annoyance to find yourself far from home and unable to obtain your favorite newspaper. Before you go away notify the Evening Ledger to have your paper sent to you. Specify the edition desired.

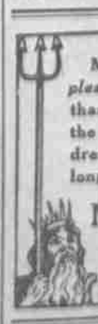

Most men like our *Souplesse* finish much better than collars laundered by the old process. It looks dressy, feels better and lasts longer.

Neptune Laundry
1501 Columbia Ave.
"Why not have the best?"

ARTIFICIAL LIMBS
Orthopaedic Braces for deformities. Elastic Stockings, Abdominal Supporters, etc. Purchase direct from factory.
FLAVELL'S 1011 SPRING GARDEN ST.

TERRIBLE HARDSHIPS ENDURED BY COUNCILMANIC JUNKETERS

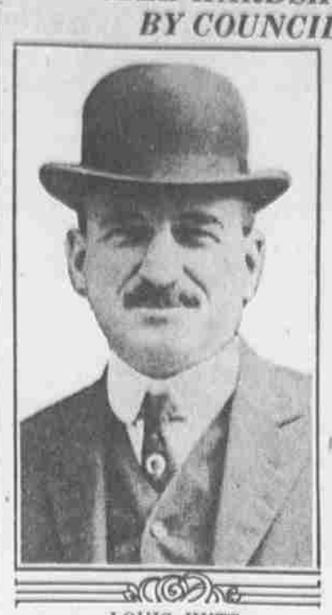

LOUIS HUTT

"All is not gold that glitters," the councilmanic junketers have found on their Liberty Bell jaunt to the exposition. According to the Oregon Journal, of Portland, the members of the party are resentful because they say Philadelphians have been spreading malicious statements abroad, disguised as humor, that the trip is a junket.

Says Louis Hutt, Select Councilman from the 29th Ward, who is one of the party:

"If you could see us getting up at 3 o'clock in the morning to make patriotic speeches; if you could guess the number of times we respond to receptions and welcomes—if Philadelphia people could only realize the hard work we are doing from early in the morning until late at night, not only to exhibit the Liberty Bell, but to make Philadelphia known, they'd get as sore as we do at these malicious statements, disguised as humor, that we are junketing."

The trip to the coast is costing the city about $30,000.

PET DOG SAVES THREE IN EARLY MORNING FIRE

Arouses Family After Explosion Wrecks Little Locust Street Tailor Shop.

Two men and a woman jumped from second floor windows of 1024 Locust street early today when fire, started by an explosion of gasoline, swept through the store and dwelling. Another man, an invalid, was carried from an adjoining house by firemen. A dog aroused the occupants of the burning house and probably prevented them from being overcome by smoke.

The house was occupied as a dwelling and tailor store by Louis Samelian and his wife. A brother-in-law, Ernest Witlansky, had a room on the second floor. Policeman Tucker heard the explosion at 2:45 o'clock. The bluecoat found it impossible to rouse any one by pounding on the door and went around to the rear.

Just as he arrived there Mr. and Mrs. Samelian, aroused by the frantic barking of their little white dog Buddy, staggered to the rear windows and jumped out. Both escaped unhurt. Witlansky, a few minutes later, jumped from the second-story front window and was not injured.

Firemen found the entire dwelling ablaze when they arrived. They also found the street jammed with the residents of the numerous streets and alleys surrounding the house, formerly known as Hell's Half Acre. Edwin Barker, 1022 Locust street, was found partly overcome in the second floor of his home, and carried out by the firemen.

Several windows in adjoining homes were smashed by the force of the explosion. The occupants poured into the streets in their nightclothing by the scores. The loss to 1024 Locust street is about $4000. Two parrots and a cat owned by Samelian were burned to death in the house.

U. S. Consul Under Fire

WASHINGTON, July 21.—State Department officials have taken notice of a letter written by T. St. John Gaffney, American Consul General at Munich and published this morning in a New York newspaper, comparing conditions in Germany to those in the allied countries in a manner decidedly unfavorable to the latter. Some time ago Gaffney's conduct brought him into a controversy with the American consul at Dresden and the State Department met the situation by transferring him to Munich.

Specialists in Heating System

Whether you want steam heat (for apartment houses) or hot water (for homes) or vacuum vapor (for factories)—
We can supply you with the best systems of each type and we'll install them quickly, skilfully and economically.
Our ideas are backed by years of experience.

M. J. Margulies & Co.
Both Phones 125 S. 5th St.

PREVENT FIRES
By using fire-door plates according to specifications of the Board of Fire Underwriters.
Sample on Request—Each Sheet Stamped
L. D. BERGER, 59 N. 2d St.
Bell, Market 184. *Keystone, Main 1000.*

GERMANS, IRISH AND MAGISTRATE IN ROW

International Domestic Troubles Aired With Vehemence in Northeast Court.

International complications were narrowly avoided in the office of Magistrate Emely, Front street and Susquehanna avenue today, when a score of German women and a daughter of the Emerald Isle discussed each other's little failings, all talking at once. The Magistrate, several bluecoats, constables and assistants, curious hangers-on and helpless husbands of ten of the German women made up the audience.

Mrs. Pauline Liebenthal, 812 North Orianna street, started the trouble. She spent $2.50 for a warrant for Mrs. Amelia Baumgartner, 325 Brown street, in which the latter was accused of calling the former various names that would not go through the mails. The hearing was set for this morning.

Mrs. Liebenthal arrived first. A few minutes later Mrs. Baumgartner reached the office, followed by about 18 of her neighbors of German extraction and the lone Irish woman. The latter, it should be noted, was in black. When the Magistrate started to hear the case the followers of Mrs. Baumgartner asserted that Mrs. Liebenthal was the real neighborhood nuisance.

Women here and there in the room started to offer details. A flood of testimony was presented in the first few seconds, and then came the deluge. Everybody talked at once. Occasionally one woman managed to raise her voice above the din. In one of these spurts the Irish woman was accused of killing her husband, who died recently in a hospital. She made a supreme effort, and for an instant every one else became quiet while she roared out her opinion of every one in sight. Then the Magistrate talked.

"I'm ashamed of you German women," he said. "Just at this time of an international crisis when you have need of American sympathy you carry on like this. I am ashamed. Americans are accustomed to look on German wives as domesticated and quiet, and now look at this exhibition. I am ashamed."

DIXON
The Dependable Tailor

A legitimate $5 saving

—Appeals to any man who knows the quality of **Dixon Tailoring.**
—We have clipped five dollars from the original prices of all our choice Summer suitings tagged at $35 and $40
—In order that our expert staff may keep busy during dull hot-weather months.
—Incidentally, this offers **you** a splendid opportunity to make a substantial saving.

But only during July

1111 Walnut St.

Closed all day Saturday to give our employes recreation.

HORLICK'S
The Original MALTED MILK
Unless you say "HORLICK'S" you may get a Substitute.

TOMORROW

Feel in your pocket. Maybe that's where you'll

find "yours"

Remember—fatima isn't the only good one.

you think you've guessed it. But—?

HOUSING COMMISSION ACCUSES COUNCILMEN

Connelly and Seger Charged With Failure to Provide Enough Inspectors.

Chairman John P. Connelly, of Councils Finance Committee, and Select Councilman Charles Seger, of the 7th Ward, were accused today by the Philadelphia Housing Commission of having violated their pledge to Governor Brumbaugh to have 50 new inspectors appointed in the new Division of Housing and Sanitation. Before Councils adjourned for the summer provision for the appointment of only five inspectors was made. The remainder of the $10,610 appropriated will be used in paying the salaries of stenographers, messengers, clerks, statisticians and a chief of the new bureau.

The promise to have 50 additional inspectors in the new department was made by Connelly and Seger just before Governor Brumbaugh signed the housing bill. Previous to that, Organization Republicans had attempted to pass a "toothless" housing bill in the Legislature.

Under the present housing law, Director of Health and Charities Ziegler has the power to transfer 48 inspectors from the Division of Sanitary and Tenement House Inspection to the newly formed bureau. Both Connelly and Seger agreed to have funds appropriated for the employment of 50 additional inspectors besides the 48 now attached to the Division of Sanitary and Tenement House Inspection.

Trained housing experts, who have been making a study of the housing situation in Philadelphia, said today that very little could be accomplished with five inspectors. They also pointed out that should the 48 inspectors be transferred to the new bureau very little relief for residents of the congested sections of the city could be looked for. It was pointed out that it is necessary to have a large corps of inspectors constantly on the job if the city is determined to locate violators of the tenement house laws.

"Connelly promised to have funds appropriated for 50 additional men," said Bernard J. Newman, secretary of the Philadelphia Housing Commission.

"With 50 men and the additional 48 men from the old tenement bureau some good could have been accomplished. But Mr. Connelly and Mr. Seger have violated the promise they made to Governor Brumbaugh. Seger is now away on his junket trip. It certainly is funny that they had time to appropriate something like $29,000 for the California junket party, but when it came time to appropriate funds for the salaries of 50 inspectors they became dumb to their promises."

Browning, King & Company

This is your chance. $12, $14.50 $18.50, $24.50 for Suits that were $15 to $35. There are no better clothing values. We are entirely in accord with the fact when we make the assertion. White Flannel Trousers—our make—$3.75. Palm Beach Suits—our make—$7.50, $8.50. Straw Hats, 95c. We will carry none past the season. They were $1.50 and $2. Shirts, Underwear, Neckwear, Hosiery at upset prices.

B&K 1524-1526 Chestnut St.

GLENDENNING MAKES TRIAL FLIGHT TODAY

Broker-Aviator Will Test High-Powered Machine in Trip From Essington.

Robert E. Glendinning, the Philadelphia broker-aviator, will make a trial flight in his new hydro-aeroplane this afternoon from Essington to the station of the Pennsylvania Aero Club at League Island. The flight will test the high-powered motor and the qualities of the machine in which he later intends to fly from League Island to Cape May in competition for the Curtiss Marine Trophy.

Mr. Glendinning will leave Essington at 3 o'clock and the flight will be 8 or 9 miles across country. Officials of the Pennsylvania Aero Club will be at the League Island station to observe the flight and inspect the machine.

It is the intention of Mr. Glendinning to perfect himself as an air pilot before attempting long or dangerous flights. Several members of the Pennsylvania Aero Club are rapidly acquiring aerial knowledge which will stand them in good stead when the new giant hangar at League Island is completed and the station is fully equipped.

Young Man Found Dead on Tracks

The body of a young man found mangled on the tracks of the Philadelphia and Reading Railway, at Melrose Park, on Monday night, has been identified as that of John Leslie Fredericks, 23 years old, of 339 Wistar street, Germantown.

Many easily prepared dishes at Martindale's

Besides being decidedly better than ordinary delicatessen, these good things here at Martindale's are priced on the basis of "Small profits many times repeated." That makes them doubly attractive.

So easy to arrange the summer luncheon or dinner if you avail yourself of the aid of this department. Many kinds of meats, ready to put on the platter and garnish with parsley. Many relishes that give an edge to the summer appetite.

Sliced Boiled Ham—every slice delicate and tender, 45c lb.
Sliced Corned Beef, 40c lb.
Wafer Sliced Beef, 48c lb.
Sliced Boiled Tongue, perfectly seasoned, 60c lb.
Bologna, ham or beef, 21c lb.
Cervelat, 48c lb.
Meat Loaf, 32c lb.
Cottage Hams, in three to four pound sizes, 20c lb.
Frankfurters, 21c lb.
Mettwurst, 25c lb.
Potato Salad, made of the most delectable materials, 15c lb.
Mayonnaise Relish—a snappy, pleasing addition to the summer luncheon, 15c lb.
Viv Hams for boiling—the making of the picnic—the week-through home convenience—20c lb.
Scores of varieties of cheese.

Crown Butter saves you 4c the pound

Being large purchasers of butter, we deal direct with the Nation's most famous creameries. This saves you 4 cents on every pound. And the delicate creamy flavor of Crown Butter will at once appeal to you.

Now 36c the pound

Thos. Martindale & Co.
10th & Market
Established in 1869
Bell Phones—Filbert 2870, Filbert 2871
Keystone—Race 590, Race 591

Lusitania Victim's Body Found

The body of Harry J. Keser, vice president of the Philadelphia National Bank, who lost his life when the Lusitania was sunk by a German submarine, has been washed up on the coast of Ireland, according to a cable message which has been received here. It is said that positive identification has been made. The body of Mrs. Keser, who lost her life in the same catastrophe, was one of the first recovered and sent back to this country.

If YOU don't get that Suit Right NOW
Somebody else will, and
YOU LOSE!

At Perry's Reduction Sale

they're going out every hour; the choicest are being picked now; there are still good assortments and sizes, but—

THEY WON'T LAST!

Come at Once!

Delay may mean disappointment; action will mean big and lasting

SATISFACTION!

$9.50; $10.50; $11,50; $15.50; $16.50; $19
for our own $12 to $25 Summer Suits.

White and Striped Flannel Outing Trousers
$3.75
Our regular $5 Values!

$10 Palm Beach Suits, $7.50

Big Bargains in Everything!

PERRY & CO.
"N. B. T."
16th & Chestnut Sts.

THE AUTOCAR

Walter J. Crowder Coal Co. of Germantown, bought their third Autocar on July 13th. The first two displaced nine horses, now they will sell four more. Tonnage and net profit have been increased. Chassis $1650.

PHONE OR CALL AT THE AUTOCAR SALES & SERVICE COMPANY,
230 AND MARKET STREETS, PHILADELPHIA.
FACTORY BRANCH OF THE AUTOCAR COMPANY, ARDMORE, PA.