OBITUARIES

SAMUEL KIND

Head of Large Chestnut Street Jewelry Firm.

After a few days' illness, Samuel Kind, head of the firm of S. Kind & Son, 1110 Chestnut street, died yesterday at his summer home in Atlantic City. It was generally believed that Mr. Kind was on the way to recovery, but a relapse three days ago caused a change for the worse.

Mr. Kind was in business in this city for 40 years and conducted a large mail-order business in addition to that of the Chestnut street establishment. During the outbreak of the war in Europe last summer he was one of the tourists held up by Germany. He reached here after a number of delays, and upon his return gave interesting accounts of conditions in Europe.

His home in this city was at the Hotel Walton. He is survived by a widow, four sons and a daughter. Mr. Kind was interested in a number of charities and was a member of the Mercantile Club. Arrangements have not been made as yet for the funeral.

Preston K. Erdman

Preston K. Erdman, for nearly half a century a well-known attorney of this city, died suddenly at his home, 5922 Greene street, Germantown, yesterday from heart disease.

He was prominent in the Lutheran Church, being trustee of the Trinity Church, Germantown; a member of the Board of Publication of the Lutheran Church; a member of the Executive Committee of the Lutheran Social Union, and a member of the Board of Directors of the Y. M. C. A.

Funeral services will be held at his residence tomorrow evening at 8 o'clock. The body will be taken to Coopersburg, Pa. Interment will be made at Blue Church, Pa.

James Nice

Horse Sergeant James Nice, of the 4th and York streets police station, died early today at the Frankford Hospital from a complication of diseases. He was 52 years old and had been a member of the police force of this city for 23 years, during all of which period he was attached to the 4th and York streets station. He had been ailing for about a year, but was not forced to take to his bed until Saturday night.

IN MEMORIAM

BITEU.—In loving remembrance of my dear mother, EMMA BILYEU, who passed away July 11, 1905. DAUGHTER.

Deaths

BROWN (nee Baylor).—On July 11, 1915, ETHEL, wife of Harry W. Brown. Relatives and friends are invited to attend the funeral services, on Wednesday afternoon, at 3 o'clock, at her late residence, 5436 Webster st. Interment at Mount Moriah Cemetery. Remains may be viewed Tuesday evening.

CLOSON.—On July 11, 1915, A. YARDLEY CLOSON, aged 86 years. Funeral services on Thursday morning, at 11 o'clock, at his late residence, the Fairfax, Schoolhouse lane and Wayne ave., Germantown. Interment private. Kindly omit flowers.

ERDMAN.—Suddenly, on July 11, 1915, PRESTON K. ERDMAN. Relatives and friends are invited to attend the funeral services, on Tuesday evening, at 8 o'clock, at his late residence, 5922 Greene st., Germantown. Further services will be held at the residence of his brother-in-law, T. F. Cooper, Coopersburg, Pa., on Wednesday morning, at 11 o'clock. Interment private.

FERRIS.—On July 9, 1915, STEPHEN JAMES FERRIS, in his 81st year. Relatives and friends are invited to attend the funeral services, on Monday, at 2 p. m., at his late residence, 6 North 50th st. Interment private.

FLEMING.—At Atco, N. J., on July 9, 1915, MARY E., wife of Samuel H. Fleming (nee Simon), aged 54 years. Relatives and friends are invited to attend the funeral services, on Tuesday, at 11:30 a. m., from her late residence, at Atco, N. J. Train leaves Market St. ferry, Philadelphia, at 10:30 a. m. Carriages will meet train arriving at Market St. ferry, Philadelphia, at 1:50 p. m. Interment at Mount Moriah Cemetery.

KIND.—At Atlantic City, N. J., on July 11, 1915, SAMUEL, husband of Ida Kind, aged 72 years. Due notice of the funeral will be given.

MACKRITT.—On July 11, 1915, CLARA HERSHER MACHETT, daughter of the late John and Catharine E. Hensler. Relatives and friends are invited to attend the funeral services, on Wednesday afternoon, at 4 o'clock precisely, at her late residence, 1927 South Broad st. Interment at convenience of the family. Kindly omit flowers.

MOORE.—Drowned, at Schenectady, N. Y., on July 5, 1915, DONALD MILLER, son of the late Orlando Livingston and Mary Miller Moore, aged 26 years. Notice of funeral will be given on recovery of body.

TALLEY.—Suddenly, on July 11, 1915, MABEL H. TALLEY (nee Davidson). Due notice of the funeral will be given, from her mother's residence, Mr. William D. Davidson, 5111 N. 50th st.

WALTON.—At Moorestown, N. J., on July 10, 1915, LYDIA T. WALTON, widow of Henry P. Walton, in her 87th year. Relatives and friends are invited to attend the funeral, on Tuesday, July 13, at 3:30 p. m., from her late residence, 109 West 2d st., Moorestown, N. J. Interment at Trinity Church. Train leaves Market st. ferry, Philadelphia, at 2:30 p. m. for West Moorestown.

CLASSIFIED RATES

DAILY AND SUNDAY

PUBLIC LEDGER

THREE LINES TYPE (or like this)

One insertion.....15c per line
Three insertions in a week.....12½c per line
Seven consecutive insertions.....10c per line
Situations wanted, three insertions in a week.....10c per line

THIS SIZE TYPE (or like this)

Furnished in all classifications except Help and Situations Wanted, Lost and Found, Personal, Boarding and Rooms.

One insertion.....20c per line
Three insertions in a week.....17½c per line
Seven consecutive insertions.....15c per line

All rates are based on agate measurement, 14 agate lines to the inch.

DEATH NOTICES—either paper—

15 lines, one time.....50c
Three insertions.....$1.00

COMBINATION RATE

DAILY ONLY

Insertion in both the morning and evening issues at same day;

PUBLIC LEDGER
(MORNING)
EVENING LEDGER
(EVENING)

Add four cents per line net to rates given above.

HELP AND SITUATIONS WANTED ADVERTISING IN THE PUBLIC LEDGER IS INSERTED IN THE EVENING LEDGER WITHOUT ADDITIONAL CHARGE.

There is a drug store near your house that will accept Ledger want ads at office rates.

HELP WANTED—FEMALE

ENGINEERS, folders, wire stitchers and boys wanted. Geo. F. Lasher, 147 N. 10th.

INSTRUCTOR—Lady of refinement for high proposition; house-to-house work; salary $20 a week ref. F 552, Ledger Central.

LEG-TOPPERS wanted on half-hose and leg-seaming machines. Thomas Buck Hosiery Company, Jasper and York.

LINEN—Waitress at $20 and waitress at $6. University Hospital, 3400 Spruce st.

MAID—For husband's income; large firm offers exceptional opportunity; no objection. L 820, Ledger Central.

MAID SERVICE to Bookkeepers, Clerks, Stenographers, seeking positions. Consult Miss Dean, Ledger Central. She will help you to a position if your advertisement has been bring results.

HELP WANTED—MALE

BOOKKEEPER, on full-fashioned frames. Thomas Buck Hosiery Co., Jasper and York.

BOY, easy yard to shovel coal. Waverly, 1124 Walnut ave.

MECHANICAL DRAFTSMEN—Good opportunity for the right man; salary $25 per week; give full particulars of experience and ability, and send specimen of work. THE ALDEN CORPORATION, foot of Mitchell st., Germantown, Pa.

HELP WANTED—MALE

WANTED—Men of excellent character recently discharged or retired from the Marine Corps and Army. Exceptional inducements and permanency to high-grade men who can qualify. Address immediately, giving full particulars, M 333, Ledger Office.

WANTED—Wagon blacksmiths on heavy work. Apply to SAMUEL SHISLER, foreman in charge, 2300 S. Broad st.

YOUNG MAN, experienced in handling city order desk, billing and delivery department; give full particulars, salary expected and references. B 181, Ledger Office.

A LARGE university to advertise directly its extension law department will place a limited number of $100 tuition credits free; applicants must be of age and furnish best references. Apply to Mr. Lively, Adelphia Hotel.

General

MEN WANTED daily to operate moving picture machines; we teach you quick method; permanent positions secured, paying $15 to $25 weekly; $5 starts you; open daily and Monday, Wednesday and Friday evenings. Keystone School, 1310 Arch st.

SITUATIONS WANTED—FEMALE

BOOKKEEPER—Beginner would like position during vacation period. Knowledge of stenography. F 648, Ledger Central.

CHAMBERMAID or light housework—1st-class ref. Call 401 S. Uber st., near 10th and Pine.

CHAMBERMAID and waitress, young Norwegian Prot.; seashore pref. P 323, Ledger Off.

DRESSMAKER and ladies' tailor wants work; $2.50 per day. Feltham, 1589 Spring Garden.

GERMAN CHILDNURSE wishes position by 1st of August; seashore pref. G 146, Led. Cent.

GIRL, reliable, wishes place, general housework in small family. 659 N. 8th.

HOUSEWORK without laundry; good cook; young colored girl; ref. 1716 Catharine st.

LADY, closing house, wishes position for waitress, also for chambermaid; good references. Phone Overbrook 854.

NURSERY GOVERNESS, German, teach piano; prefer good home to high wages; best city reference. G 142, Ledger Central.

STENOGRAPHER—7 yrs.'exp., holding responsible pos., capable handling secretarial work, desires change for good reasons; central location; salary $18; A1 refs. G 47, Led. Cent.

STENOGRAPHER, rapid, reliable, references; only moderate income expected. L 1873, Ledger Branch, 7th and Oxford.

STENOGRAPHER, bookkeeper, temporary or permanent; could start now. L 1876, Ledger Branch, 7th and Oxford.

STENOGRAPHER—Temple graduate, exp'd in clerical work. G 58, Ledger Central.

STENOGRAPHER—Neat, reliable, accurate; best character refs. B 27, Ledger Office.

TYPIST AND STENOGRAPHER; quick, accurate; any typewriter; $8. L 1870, Ledger Branch, 7th and Oxford.

VISITING GOVERNESS, German, French, English, Latin, coaching, conversation. F 745, Ledger Central.

WORKING housekpr. (Prot.), capable of taking entire charge; best refs. Ph. Woodland 1309W.

YOUNG LADY wishes position as stenographer and bookkeeper; good speller; acc. typist. Miss Christine Dixon, 6181 Reedland st.

CAPABLE stenographers, bookkeepers, clerks, commercial help of any kind can be secured through the Commercial Department at Ledger Central. Write your needs to "Miss Dean," or telephone her at Walnut 3000, and prompt service will be rendered. You will undoubtedly require a substitute—Ledger Central is a good place to find one. This is a free service to Ledger advertisers.

LONE YOUNG WOMAN, refined, trustworthy, wishes position, companion or anything of trust; highest refs. 196, Ledger Branch, York road and Green lane.

NEAT, experienced cook and chambermaid, colored, desire places together or separately at seashore; references. Phone Baring 789.

FRENCH LADY will teach conversation; gentlemen preferred; terms mod. G 143, Led. Cent.

SITUATIONS WANTED—MALE

ACCOUNTANT, thoroughly competent, will engage to open, close, adjust, audit books, prepare statements, etc.; daytime or evening. Address B 118, Ledger Office.

BOOKKEEPER, single or double entry; age 21; high school and business college education. F 751, Ledger Central.

BOOKKEEPER, stenographer and clerk, 12 years' experience; moderate salary at start; reference. F 849, Ledger Central.

BOOKKEEPER, Peirce School graduate, wishes bookkeeping or clerical work of any kind; willing to substitute. B 25, Ledger Office.

BOOKKEEPER and stenographer, exper., A1 ref., desires evening work. B 122, Led. Off.

CHAUFFEUR or houseman (Norwegian), single, wishes pos.; priv.; strictly sober and willing. Addr. F. Petterson, 3100 N. 16th st.

CHAUFFEUR, careful driver, good mechanic; strictly temperate; best refs.; anywhere. G 41, Ledger Central.

GARDENER and florist desires permanent position, private family; first-class, all-round man; present employed by city; call personally or if not convenient write, giving time for interview. James Jackson, Municipal Hospital, 24 and Luzerne ave., city.

OFFICE MANAGER AND CREDIT MAN

Experienced young man desires connection with progressive concern. F 740, Led. Cent.

OFFICE BOY desires position; good writer; $3.50. Thomas Smith, 1819 McClellan.

PRINTER, job, 15 years' exp., fully qualified to take charge of medium size plant; prefers position; reference. B 36, Ledger Office.

SALESMAN, 30, acquainted with wholesale grocery trade throughout the South and West, desires to represent reliable firm in this territory; capable of handling any specialty; best reference. F 947, Ledger Central.

SALESMAN, 28, with 5 yrs.' exp. hardware, refrigerating processes, etc.; will start low until ability is proven. F 950, Ledger Central.

STEAMFITTER as foreman in a bleachery or large plant; understand all pipe work; now foreman of construction company; married; 11 yrs.' exp.; nonunion. F 441, Ledger Central.

STENOGRAPHER, some experience, graduate bus. college, reas. salary. F 755, Ledger Cent.

WANTED situation as model maker or designer of special machinery by expert toolmaker and electrician, who will deliver the goods or no pay. B 112, Ledger Office.

YOUNG MAN, 26, five years in responsible office position; reliable and energetic; well educated; knowledge of stenography and typewriting; good correspondent. B 29, Led. Off.

YOUNG MAN, 25, desires position of responsibility where ability, initiative and education are the exceptional qualifications. B 34, Ledger Office.

YOUNG MAN, 18, high school education, desires opportunity to learn the wool business; best reference. F 649, Ledger Central.

JAPANESE, honest, waiter, general housework, wants position in family; best reference. Iso, 1654 Vine st.

AUTOMOBILES

For Sale

STUDEBAKER 20, slightly used model. E. A. Bell, 1231 Arch st. Filbert 5287.

BUSINESS OPPORTUNITIES

PENROSE MOTOR STOCK
Any one interested in purchase communicate with advertiser, F 652, Ledger Central.

CARPET CLEANING

WEST PHILA. Monarch Storage Co. Auto and packing and shipping. 3870 Lancaster ave.

CLEANING AND DYEING

OSTRICH FEATHERS AND FANCIES CLEANED, DYED. MAILHOT, 1510 Chestnut

DOGS, BIRDS AND GOLD FISH

HORSES, DOGS, CATS, BIRDS
Pets boarded; farm near city; expert care. Woodland 1909 D.

DRESSMAKING AND MILLINERY

HEMSTITCHING done while you wait. A. Reichard, 1113 Chestnut. Pictorial Review pat.

DRESSMAKING taught; short, prac. course. MacDowell, 307 Dereka Bldg., 11th & Market

FOR SALE

TENTS
FOR SALE OR TO HIRE
ALL SIZES
WATERPROOFING
BERNARD McCURDY
110 N. 7TH ST.
BELL PHONE, FILBERT 2313

FOR SALE—White Polar bear rug; large head, eyes, teeth and mouth; size 6ft. feet by 6½ feet; cost $250; perfect condition. L 849, Ledger Central.

BILLIARD, pool, combination, 2d-hand bought, sold, rented, exch'd. Keafer, 829 Girard ave.

MACHINERY AND TOOLS

PIPE bought and sold; all sizes. Phila. Second Hand Pipe Supply, 1008 N. 7th.

STORAGE

WEST PHILA. Monarch Storage Co. Auto and packing and shipping. 3870 Lancaster ave.

TYPEWRITERS AND SUPPLIES

REMINGTONS RENTED—Remington service and guarantee accompany our typewriters. This assures you the machine will be in first-class condition and always kept up. Visible models, $3 a month, $1.50 for 3 months. Rental payment applies on purchase. Remington Typewriter Co., 110 S. 9th st. Telephone: Bell, Walnut 3750; Keystone, Main 3002.

ROOMS FOR RENT

ARCH, 1709—Single, double and hskpg. rooms; running water; unfurnished, parlor; phone.

BALTIMORE AVE., 5717—Nicely furnished front rooms; gentlemen. Woodland 4073 Y.

CARLISLE, N., 2019—Nicely furnished front room; all conveniences; private fam.; phone.

CHESTNUT, 3441—DESIRABLE VACANCIES; single, double; reference; phone. Preston 6290 D.

CHESTNUT, 2009—Desirable single and double rooms, permanent or transient.

HAMILTON, 3827—Large, cool, unfurnished sitting room, 3 windows. Ph. Preston 6425.

SPRUCE, 1117—Large, airy, front room; well furn.; also single room. Walnut 7179 W.

SPRUCE, 2022—Desirable furnished rooms; private baths, summer rates. Locust 1063 J.

WALNUT, 3426—Cheerful, furnished rooms; porch house. Telephone Preston 6294 W.

WALNUT, 5008—Newly furnished room, private family, convenient to three car lines.

11TH, S., 822 (The Carlton)—Neatly furnished rooms and apartments, clean and cool; business men preferred; everything first class; an ideal home where your dollar will buy the most in comfortable living; inspection invited; reference given and required.

12TH, S., 114—Large, airy front room; gents only. Apply 2d floor. Phone Walnut 7086.

15TH, S., 340—Two communicating front rooms, furnished as bed and living rooms; also single accommodations. Locust 6862 J.

15TH ST., S., 326—Large, cool furnished rooms, single or en suite; conveniences.

16TH, N., 1430—Handsomely furnished rooms in refined private home; board optional; all conveniences; phone service.

55TH ST., N., 1529—Two unfur. rooms, single or en suite; suit. for hskpg.; private home.

63D, S., 128—Nicely furnished room, private fam.; new house; unlimited phone; all conv.; 1 square from L; gentlemen pref.; reason'le.

TWO rooms and private bath, with board; strictly private family; Chester ave. section. L 751, Ledger Central.

WEST BRANCH Y. M. C. A. 52 and Sansom — Furnished rooms; men only; meals; shower baths; near L; all the comforts of home. Phone Belmont 4681. Key. West 386.

Atlantic City, N. J.

THE ARNOLD APT., No. 1, 1524 Pacific ave., Atlantic City, N. J.—Private family will rent large outside room, next to bath; short or long season; corner apartment, one block to beach; references exchanged.

BOARDING

ARCH, 2011-2015—Beautifully furnished rooms, hotel table and service; $6 weekly.

LEHIGH, W., 1313-15—Beautiful rooms, with board; all conv.; phone; new management.

PINE ST., 5011—Small adult family has large front room, suitable for two, furnished, with board; refs. exchanged. Belmont 4928 D.

POWELTON AVE., 4067—Large, airy room; refined home; conv. L; excellent table.

SPRUCE, 1028-30—2d-floor room, southern exposure; choice table board. Walnut 7265 W.

SPRUCE, 1224-26 (Brismonde)—Furn. rooms; single, en suite; private baths; table board.

WALNUT, 4531—2d-floor rooms, with board; near L; southern expos.; refs. exchanged.

WALNUT, 5604—Large rooms, single or com.; ref. home; excellent table; $6 each; phone.

10TH, S., 818 (Cravenhurst) — Single, double rooms, cleanliness, comfort, civility; high-class table.

22D, N., 2300 (cor. house)—Large, airy front room; private family. Diamond 1527 D.

58TH, S., 108—Handsomely furnished rooms, private fam., excellent table. Preston 6489 W.

CHEERFUL rooms, board, care for elderly person, invalid or convalescent. Preston 6585 D.

Suburban

OVERBROOK — 6063 Drexel road; boarding, tennis, swim'g pool. Phone Preston 5553 W.

COUNTRY BOARDERS WANTED

BIRMINGHAM STOCK FARM—Historic Brandywine section; shade; home cooking; rates reas. G. L. Jones, West Chester, R. F. D. 5.

APARTMENTS

SPRING GARDEN, 1910—Excellent apts. in 8 different houses; some furn.; kitchenettes.

West Philadelphia

40TH ST., S., 303—Attractive apt., 3 rms. and bath; S. W. exposure; janitor serv.; brd near.

FURNISHED APARTMENTS

LOCUST, 1318—Elegant apartments, 2 rooms, private bath; also single rms. Wal. 7903 W.

West Philadelphia

WALNUT ST., 4614 (The Brunswick)—Attractively furnished 6-room apartment; electric fan; porch; newly renovated; immediate possession; long or short lease; owner going West; two blocks from elevated.

84TH, N., 67—Well-furnished bachelor apartment, 2 rooms, sleeping porch and bath; private fam.; all conve. Ph. Baring 7865 W.

HOUSEKEEPING APARTMENTS

DIAMOND, 2112—3 rms., bath, kitchen, hot-water heat; ref.; 2d floor, $25; 4 rms., bath, kitchen, all cor. rms., $35. Diamond 1813 W.

POPLAR, 1522—Attractive housekeeping apts., 2 and 3 rooms, bath, kitchenette; modern conveniences. Apply 501 Empire Bldg.

SPG. GARDEN, 2101 (cor.)—Cool, well furn.; elec.; private bath; phone; reasonable.

PRIVATE family will rent unfurn. 3 unfurn. rms., with kitchenette; rent mod. 3812 N. Broad

REAL ESTATE FOR SALE

Logan

LOGAN REAL ESTATE
SALE, RENT AND EXCHANGE
M. M. Smith, Broad st., opp. Logan Station.

MAIN LINE, PA. R. R.

185 ACRES, Main Line, P. R. R.—Bargain; $50 per acre; 85 acres; stone buildings; fine water, timber; $5000.
J. B. THOMPSON
113 N. High st., West Chester.

190 ACRES—Reasonable; 8 sets buildings; one mile Bradford Hills; amid hills, dales, springs and woodland; beautiful location.
A. D. HEALD, West Chester, Pa.

NEW JERSEY

BUNGALOWS, $100 cash, $20 monthly; lots 25 x150; near trolley; conv. to river; National Park. Greater New Jersey Co., 33 S. 16th.

Haddonfield, N. J.

HAVE SEVERAL FINE PROPERTIES at bargain prices. WM. CAREY MARSHALL, 531 Federal st., Camden.

Woodbury Heights, N. J.

SEVERAL desirable homes and improved bldg. lots at reasonable prices. John Mayhew.

REAL ESTATE—SALE OR RENT

OWN YOUR HOME by monthly payments of from $17 to $50; houses located N. Phila. and Gtn., worth from $1800 to $6250. Merchants' Union Trust Co., 713-719 Chestnut st.

REAL ESTATE FOR RENT

OFFICES, BUSINESS ROOMS, ETC.

DREXEL BLDG. OFFICES, Annual Rentals. Ground fl., $120. Single rms., $160, $225, $275. Suites 2 rms., $132, $150, $175, $200, $225, $250. Suites 3 rms., $300, $275, $400, $450, $500, $550. Corner suites, 3 to 10 rooms, $500 to $1675. ELLIS D. WILLIAMS, 500 Drexel Building.

ONE-HALF of office for rent, with telephone service. 1310 Commonwealth Building.

GERMANTOWN

Mt. Airy

DESIRABLE PROPERTIES
$32.50 UPWARDS; CONVENIENT TO SEDGWICK STATION OR GERMANTOWN AVE. CARS; POSSESSION JULY 15; SEND FOR PARTICULARS.
A. S. TOURISON, 7014 BOYER ST.

SEASHORE

Atlantic City, N. J.

STORES and business stands, Atlantic ave. and Boardwalk; special low rent for remainder of season. H. G. Harris & Co., Guarantee Trust Building.

FOR RENT—FURNISHED

CITY

1816 SPRUCE ST.—PRIVATE RESIDENCE, 20 ROOMS, 5 BATHS. F 742, LED. CENT.

Wildwood, N. J.

ATTRACTIVELY furn. Northwood Apartment, 25th and Atlantic aves., block from Ocean Pier and Bdlk.; opened Sun. and Mon. Wildwood agent. Phila phone, Frankford 1392 W.

MASSACHUSETTS

QUAINT NANTUCKET
Shore cottage, 10 rooms, completely furnished, hot and cold water, complete bath; ample glazed, marine views; safety for children, comfort for adults; moderate rental.
ARTHUR LEE, Maldon, Mass.

MORTGAGES

MONEY FOR MORTGAGES

$500	$1000	$1200
$1500	$1600	$5000

W. H. HOOD, 413 NORRIS ST.

SCRAPPLE

"Don't stop me, my good man, my time means money to me."

"It does to me, too, boss, so pass it over quick!"

Judd—You look as though you hadn't slept well, Coulter.

Coulter—No; thanks to that cat of yours. It kept up a racket all night.

Judd—I suppose you would like to have the poor thing killed.

Coulter—No; but would you mind having it tuned?

AMATEUR COMPULSION—ITS BLUNDERS

—London Daily Mirror.

It has been said that "silly girls make the worst recruiting agents." So they do. Lightheartedly they plunge into the blunders outlined here.

He—When I was a boy the doctor told me if I didn't stop smoking it would drive me crazy.

She—Well, why didn't you stop?

"I see Conan Doyle says Sing Sing ought to be burned to the ground. One thing is certain: Our modern jails are not what they should be."

"Indeed, they are not. They certainly are not keeping pace with the improvement in our criminals."—Life.

THE PADDED CELL

Proved

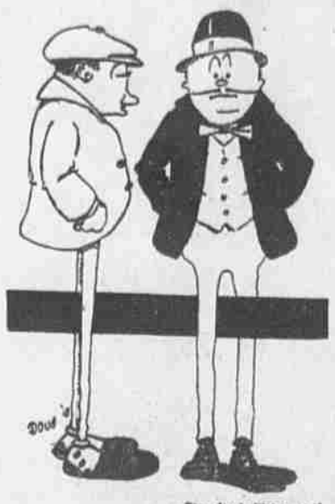

—Stanford Chaparral and Penn State Froth.

Co-ed—Is he refined?

Do-ed—Yes, even his shoes are polished.

—The Passing Show.

The Pup—H'm, it strikes me a feller hadn't much chance of having a bit o' fun with a slipper in those days.

Pierrot—And did you really see Mantell in Richard III"? Was he bellicose?

Creme Yvette—Why no, I found him rather thin.—Lampoon.

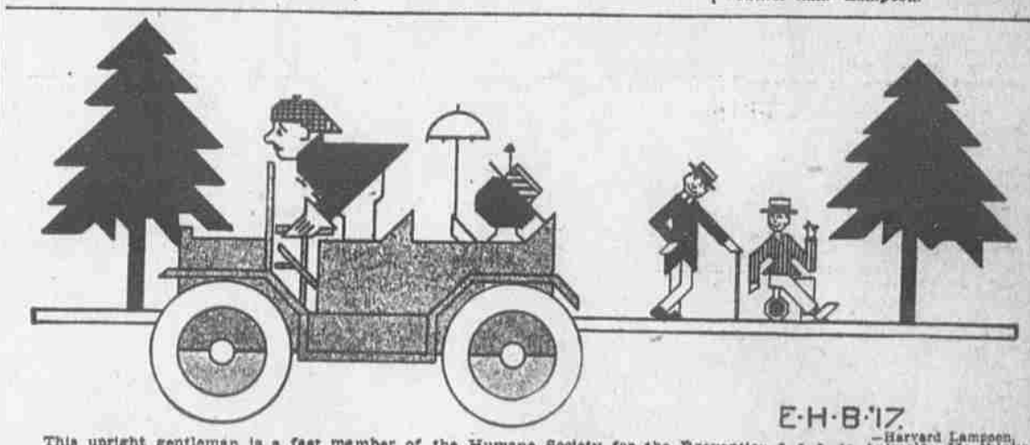

E·H·B·'17.

—Harvard Lampoon.

This upright gentleman is a fast member of the Humane Society for the Prevention * * * to Animals. He thinks he spies a wounded butterfly in the path and is wondering whether it would be more humane to avoid it or to run over it. Notice the new running-board arrangement on the car. It carries two men and two trees.

WARTIME DANCES

THE HIGHLAND FLING AND THE HORNPIPE. —Sketch.

Seen About Town

—AND THE WORST IS YET TO COME

What Delighted Him

"Today, for the first time, I was really delighted to hear my neighbor's piano going."

"Something worth listening to, I suppose?"

"I should say so. I heard the instalment man taking it away."—Musical America.

But They Were Scarce

"De Lawd loveth a cheerful giver!" solemnly said Parson Bagster, after the collection had been taken up. "But—" the good old man darted a glance at the well-nigh empty plate—"I dunno whuh He finds any of 'em!"—Chicago Record-Herald.

A SEASONED LISTENER

Motorist—Reckon I put up a bit of a record just there; did that last 40 miles in 30 minutes.

Innkeeper—Yes, sir; this is a fishing village, sir.

Huh!

Eliza—Freddie has such adorable table manners.

Gertie—He should have; he was on the training ship for two seasons.—Stanford Chaparral.

Knew Him

"Well, how about that little bill?"

"But I told you to call at 4 o'clock, and it is only 2 now."

"I know it; I wanted to catch you in."—Houston Post.