

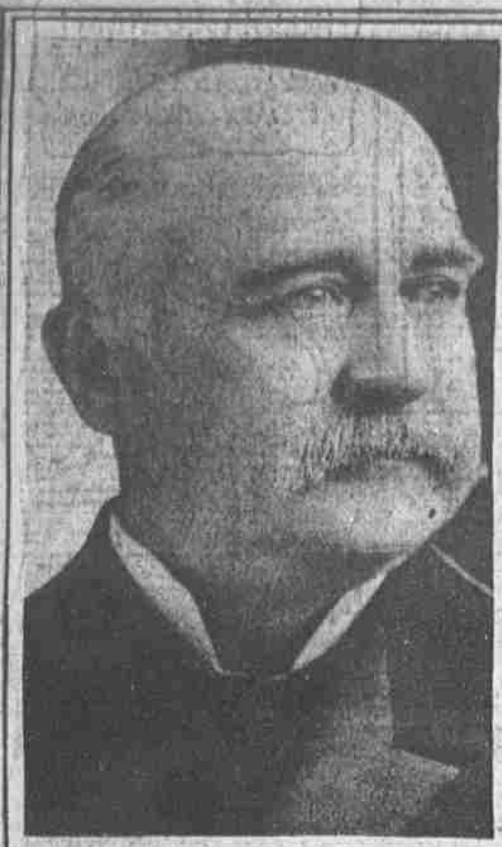

WHOM WILL YOU VOTE FOR AS THE CITIZEN OF THE STATE MOST DESERVING OF SIGNAL HONOR?



EDWIN S. STUART  
Statesman.



SAMUEL W. PENNYPACKER  
Statesman and author.

Governor Brumbaugh has been asked by the directors of the Panama-Pacific Exposition to appoint a committee to name Pennsylvania's most distinguished citizen, in order that the exposition may honor him on a certain day. The Governor has asked for suggestions as to the citizen whom the people of the State wish thus to honor. He must be eminent in statesmanship, literature, art, science or invention. Herewith appear the portraits of some of the State's distinguished citizens, both men and women. Readers are invited to cut out the portrait of their choice and mail to the Evening Ledger. These names are offered simply as suggestions. Readers who may have some other citizen in mind may send in their own selections.



MISS M. CAREY THOMAS  
Science and art of teaching.



VIOLET OAKLEY  
Artist.



PHILANDER C. KNOX  
Statesman.

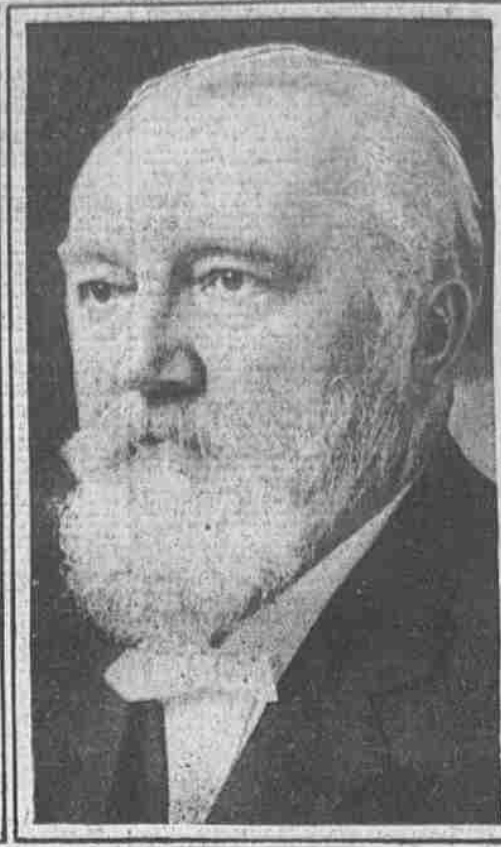

RUDOLPH BLANKENBURG  
Statesman.

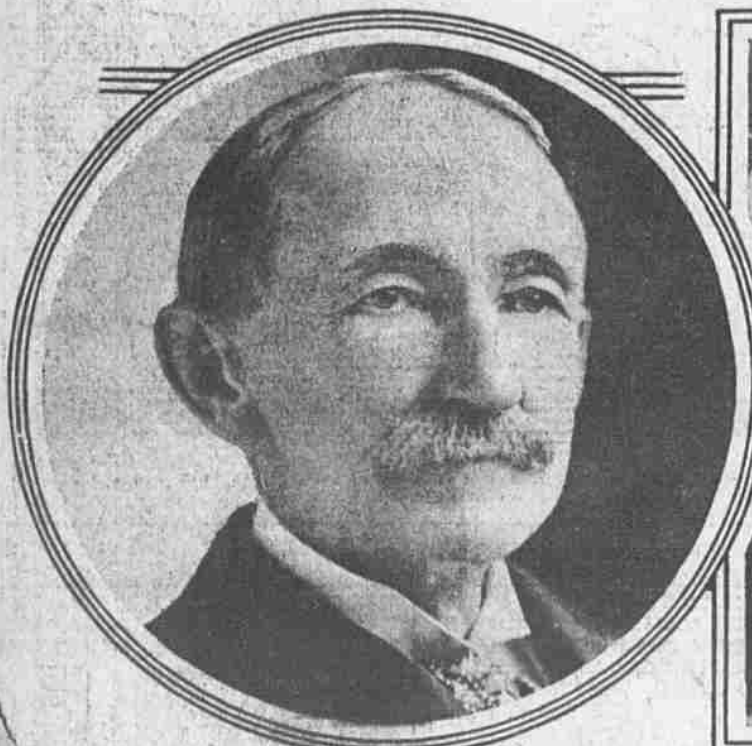

WAYNE MacVEAGH  
Statesman.



JOHN G. JOHNSON  
Science of law.



PROF. FELIX SCHELLING  
Literature.



DR. W. W. KEEN  
Science of medicine.



WILLIAM B. WILSON  
Statesman.

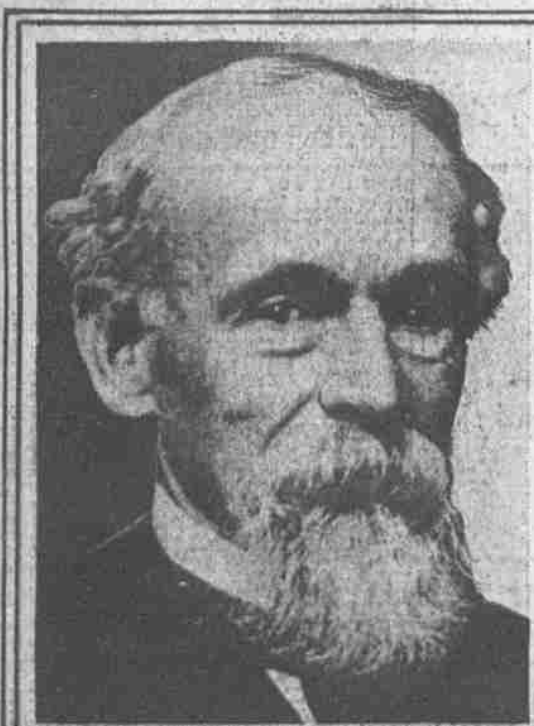

JOHN A. BRASHEAR  
Scientist.



JOHN WANAMAKER  
Merchant and Statesman.



DR. ANNA HOWARD SHAW  
Statesmanship.



PROF. LEO S. ROWE  
Political scientist.



DR. RUSSELL H. CONWELL  
Author and humanist.

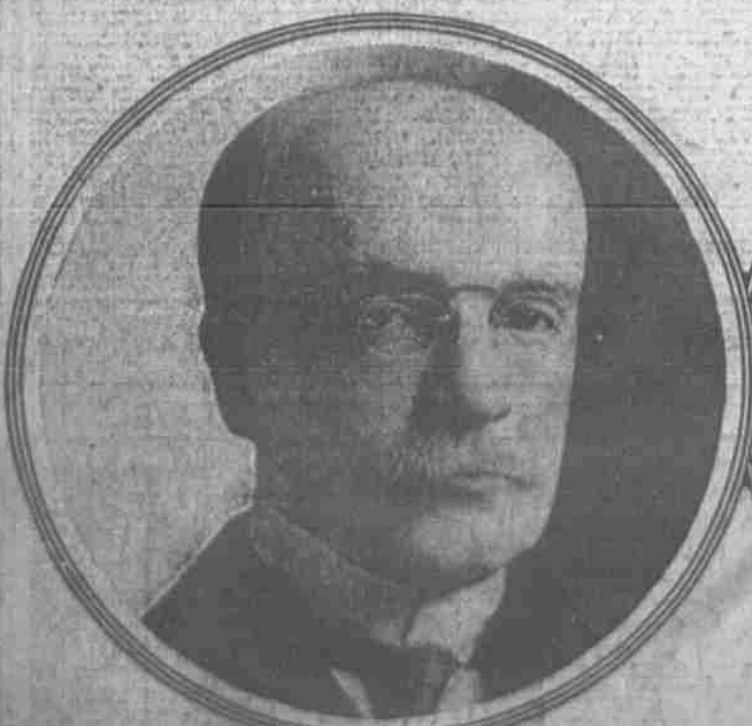

JOHN BACH McMASTER  
Historian.



DR. SAMUEL C. DIXON  
Scientist.



OWEN WISTER  
Literature.



CHARLES M. SCHWAB  
Industrial leader.