CRACK WOMEN GOLF PLAYERS MEET TODAY AT HAVERFORD—OTHER SPORTS NEWS

NEW YORK GOLFERS SMOTHER WOMEN OF BOSTON IN MATCHES

New Englanders This Afternoon Win But Four Contests of 15 Scheduled in Intercity Contest at Merion Cricket Club.

HAVERFORD, Pa., June 3.—New York absolutely smothered Boston in the two-ball matches here this morning in the first of the series of intercity contests between New York, Boston and Philadelphia for the Clement A. Griscom Cup. Out of 15 matches Boston won only four.

The New Englanders must win all four-ball matches this afternoon to even tie the Metropolitans, a feat practically out of the question.

Boston started well enough by winning the first two matches.

Miss Margaret Curtis, Boston, and Miss Lillian Hyde, New York, played number one on their respective sides, and Miss Curtis gained what may appear on the surface a rather easy victory over her opponent, 4 up and 3 to play. There was some excuse for Miss Hyde's defeat. In the first place the course was totaly unfamiliar, and it is an extremely difficult one unless you have played it before, and in the second she did not receive the best of advice from her caddie. Miss Fanny C. Osgood gained a meritorious victory over Mrs. H. R. Stockton, 4 up and 2 to play. With the exception of a couple of matches New York swept the board after this, and there were only two matches that were at all close.

Mrs. A. S. Rossin, of New York, defeating Miss D. W. Crosby, 1 up, and Miss J. Alexander, New York, beating Miss D. Ball, 2 up. Miss Louisa A. Wells and Miss D. A. MacCarthy, both of Boston, turned in victories for their side. Miss Wells gained a most convincing victory over Miss Elsa Pickhardt, 6 up and 4 to play, and Miss MacCarthy defeated the New York captain, Mrs. Lawrence Swift, 4 up and 2 to play.

The easiest victories of the morning were gained by Miss J. M. Bishop and Miss H. Alexander, who defeated, respectively, Mrs. D. W. Duley and Miss E. Fitz, 8 up and 7 to play.

Summary:

NEW YORK.

Miss Lillian Hyde	0
Mrs. H. R. Stockton	0
Miss Marion Hollins	1
Miss Georgiana Bishop	1
Mrs. Lawrence Swift	0
Mrs. A. S. Rossin	1
Mrs. M. D. Paterson	1
Mrs. H. W. Whitney	1
Miss Elsa Pickhardt	0
Mrs. G. M. Heckscher	0
Mrs. Roberson	1
Mrs. Boyer	1
Mrs. Morris	1
Miss H. Alexander	1
Miss J. Alexander	1
Total	11

BOSTON.

Miss Margaret Curtis	1
Miss F. C. Osgood	1
Miss Harriet Curtis	0
Mrs. D. W. Duley	0
Miss D. A. MacCarty	1
Miss D. W. Crosby	0
Miss Ann Mason	0
Miss Ruth Hitchborn	0
Miss L. A. Wells	1
Mrs. G. H. Converse	0
Miss M. Gary	0
Miss E. Pierce	0
Miss Ada Smith	0
Miss E. Fitz	0
Miss J. Alexander	0
Total	4

Miss M. Curtis defeated Miss Hyde, 4 up and 3 to play.

Miss Osgood defeated Mrs. Stockton, 4 up and 2 to play.

Miss Hollins defeated Miss H. Curtis, 4 up and 3 to play.

Miss Bishop defeated Mrs. Daley, 8 up and 7 to play.

Miss MacArthy defeated Mrs. Swift, 4 up and 2 to play.

Mrs. Rossin defeated Miss Crosby, 1 up.

Mrs. Patterson defeated Miss Mansson, 4 up and 2 to play.

Mrs. Whitney defeated Miss Hitchborn, 6 up and 5 to play.

Miss Wells defeated Miss Pickhardt, 6 up and 4 to play.

Mrs. Heckscher defeated Mrs. Converse, 6 up and 5 to play.

Mrs. Morris defeated Miss Smith, 6 up and 4 to play.

Mrs. Boyer defeated Miss Pierce, 6 up and 4 to play.

Mrs. Roberson defeated Miss Cary, 3 up and 2 to play.

Miss H. Alexander defeated Miss E. Fitz, 8 up and 7 to play.

Miss J. Alexander defeated Mrs. Ball, 2 up.

Barrows Denies Report

NEW YORK, June 3.—President Barrows, of the International Baseball League, today denied a report that the Newark, N. J., club would be shifted to Harrisburg or York, Pa., because of poor support by local fans.

"There is absolutely no truth in the report," declared President Barrows. "We have a valuable property in that territory and we intend to stick in Newark. Baseball business is not very good anywhere this season."

COLORS RUNS FAST AT DORVAL MEETING

J. D. Misick's Bay Filly Defeats Inlan and Mrs. Mc. in 5 1-2 Furlong Race.

DORVAL PARK, MONTREAL, Canada, June 3.—Colors ran true to form in the first race, with a purse of $400 offered to the 3-year-olds and up, selling, at 5½ furlongs, here today, defeating Inlam and Mrs. Mc. in 1:08. McAtee had the leg up on the winner.

The summary:

First race, purse $4000, 3-year-olds and up, selling, 5½ furlongs—Colors, 109, McAtee, 7 to 10, 1 to 3, 1 to 6, won; Inlan, 109, Claver, 6 to 1, 2 to 1, even, second; Mrs. M. Cy, 103, Smith, 10 to 1, 3 to 1, even, third. Time, 1:08. Mona G., Miss Fiesy, Ischgabibble, Miss Menard, Cloak, Velle Forty and Blue Jay also ran.

Second race, purse $400, maiden 2-year-olds, 4 furlongs—Boneros First, 107, Murphy, 4 to 1, 6 to 5, 3 to 5, won; Tarbrush, 107, Metcalf, 9 to 2, 6 to 5, 3 to 5, second; Early Light, 113, Claver, 2 to 1, 4 to 5, 1 to 4, third. Time, :49 4-5. Joe Bernstein, Happiness, Cherry, Will Cash, Senter Stalwart and Ileria also ran.

Third race, selling, purse $400, 3-year-olds and up, 5½ furlongs—Hirdman, 115, Jackson, 7 to 1, 2 to 1, even, won; Viley, 109, Cooper, 3 to 5, 1 to 6, out, second; Hearthstone, 114, Taplin, 5 to 1, 8 to 5, 4 to 5, third. Time, 1:08 3-5. Rose Ring, Single, Marsand, Cannock and Dryda also ran.

Fourth race, handicap, purse $600, 3-year-olds and up, 6 furlongs—Backbay, 117, Metcalf, 6 to 5, 1 to 3, out, won; Deposit, 102, Shilling, 4 to 1, even, 4 to 5, second; Briar Path, 104, Taplin, 8 to 1, 3 to 1, 3 to 5, third. Time, 1:14 1-5. Stalwart Helen and Protector also ran.

Fifth race, purse $500, 2-year-olds that have not won more than two races since May 8, 4½ furlongs—Anita, 105, Taplin, 4 to 1, 5 to 3, 4 to 5, won; Alfadir, 102, McAtee, 15 to 1, 7 to 1, 3 to 1, second; Phil Unger, 108, Claver, 15 to 1, 4 to 1, 2 to 1, third. Time, :54. Servia, Tab Her and Glomer also ran.

Sixth race, $500, 4-year-olds and up, selling, mile ad 50 yards—Cuttyhunk, 104, Forehand, 4 to 1, 6 to 5, 3 to 5, won; The Remo, 101, Cooper, 104, 6 to 5, 1 to 2, 1 to 4, second; J. H. Houghton, 112, Shilling, 10 to 1, 4 to 1, 2 to 1, third. Time, 1:47 2-5. Balfront, Joe Stein, Dick's Pet and Veneta Strome also ran.

ENTRIES ARE ARRANGED FOR DORVAL TOMORROW

First race, purse $400, maiden 3-year-olds and up, selling, 6 furlongs—*Endurance, 95, Argent, 100; Miss Clara, 100; Princess Hatty, 100; Juna, 100; Slumberer, 102; Uncle Fitz, 102; Wodan, 102; *Alice K., 103; *Spitfire, 103; *King Chilton, 105; *King Cotton, 105; Paul Gaines, 105; Cain Chaser, 110; Chaser, 110. Also eligible: H Bavan, 103; Strange Girl, 103; Shrewsbury, 105; Aprisa, 108; Julia Lyons, 108.

Second race, purse $400, for 3-year-olds and up, selling, 6 furlongs—Smiling Mag, 97; Briny Deep, 102; Columbia Lady, 102; *Kaydero-ness, 103; Oryx, 101; Blue Wing, 107; Spelin, 109; Ford Mai, 109; Eye White, 109; Some Kid, 110; Rustling Brass, 112; Rubicon II, 112; Senator James, 114; Swede Sam, 114; Gordon Russell, 117.

Third race, purse $500, for 4-year-olds and up, selling, mile—*Minda, 89; *Miss Primity, 99; *Bogart, 104; King Radford, 106; Mercurium, 106; Duke of Shelby, 106; Sordello, 108; Water Lad, 109; Love Day, 109; Francis, 109; Mr. Mack, 112.

Fourth race, purse $500, for 4-year-olds and up, selling, mile—*Baby Sister, 102; *Sherlock Holmes, 104; Beaumont Belle, 104; *Cogs, 104; Mudsill, 102; Zodiac, 106; *Duquesne, 107; Voladay, Jr., 109; Brooms Edge, 109; Sonny Boy, 112.

Fifth race, purse $400, for 3-year-olds and up, selling, 6 furlongs—Cadenza, 102; Snider's Best, 104; Laura, 105; Song of Rocks, 107; Inquieta, 107; *Leisloiss, 107; Fort Monroe, 110; Gordon, 110; Ella, 112; Salon, 112; O 'Tis True, 114; Little Jake, 114; Anavri, 114; Lamb's Tail, 114; Mortgyle, 117.

Sixth race, purse $500, for 3-year-olds and up, owned in Canada, 6 furlongs—Lingar, 88; Lansin, 100; Milan, 100; Our Mabelle, 104; Aprisa, 107; Enterpe, 110; Knights Differ, 113; Gordon, 114; Dynamite, 115; Hearts of Oak, 118.

Seventh race, purse $400, for 3-year-olds and up, selling, 1 1-16 miles—*Gerthelma, 104; *Valas, 96; Asa Herndon, 101; *Zodiac, 107; *Jabot, 110; Rula Welsh, 110; *Ben Encas, 110; Luke Van Zandt, 112; Centauri, 112; Autumn, 112.

Weather clear; track fast.

*Apprentice allowance claimed.

BELMONT PARK ENTRIES LISTED FOR TOMORROW

First race, for 2-year-old maidens, fillies and geldings, 4½ furlongs straight—Miss Puzzle, 112; Peaceful Star, 112; Pues in Boots, 112; Golden Gate, 112; Lily Heavens, 112.

Second race, for 3-year-olds and up, selling, 1 mile—Guy Fisher, 110; *G. M. Miller, 105; Bac, 111; Wanda Pitzer, 108; *Kilcrea, 98; *Astrology, 92; *Beethoven, 102; Presumption, 110.

Third race, for 3-year-olds and up, mares, selling, 6 furlongs, main course—Asylade, 108; *Water Lily, 107; *Kilcrea, 103; *Astrology, 92; Lily Orme, 108; *Fenmouse, 98.

Fourth race, for 3-year-olds and up, the White Stone handicap, mile and sixteenth—Short Grass, 124; Montressor, 107; Norse King, 103.

Fifth race, for 3-year-olds and up, steeplechase, maidens, about 2 miles—Sixty-Four, 147; Sorrento, 132; Baltimore, 142; Bonny Laddie, 142; Pebeto, 142; Aberfeldy, 142; Roger Gordon, 142; Judge Walser, 147.

Sixth race, for 3-year-olds and up, 1 mile, maidens—Gammon, 109; Etruscan, 109; Coin, 113; Turn Turtle, 107; Saratoga, 112.

*Apprentice allowance claimed.

Weather cold; track fast.

Smallpox in Milwaukee Ball Camp

COLUMBUS, O., June 3.—After physicians had diagnosed the illness of Pitcher John Shackleford, of the Milwaukee American Association team, as smallpox, all members of the team were ordered to submit to vaccination this afternoon.

IT HAPPENS IN THE BEST OF REGULATED FAMILIES

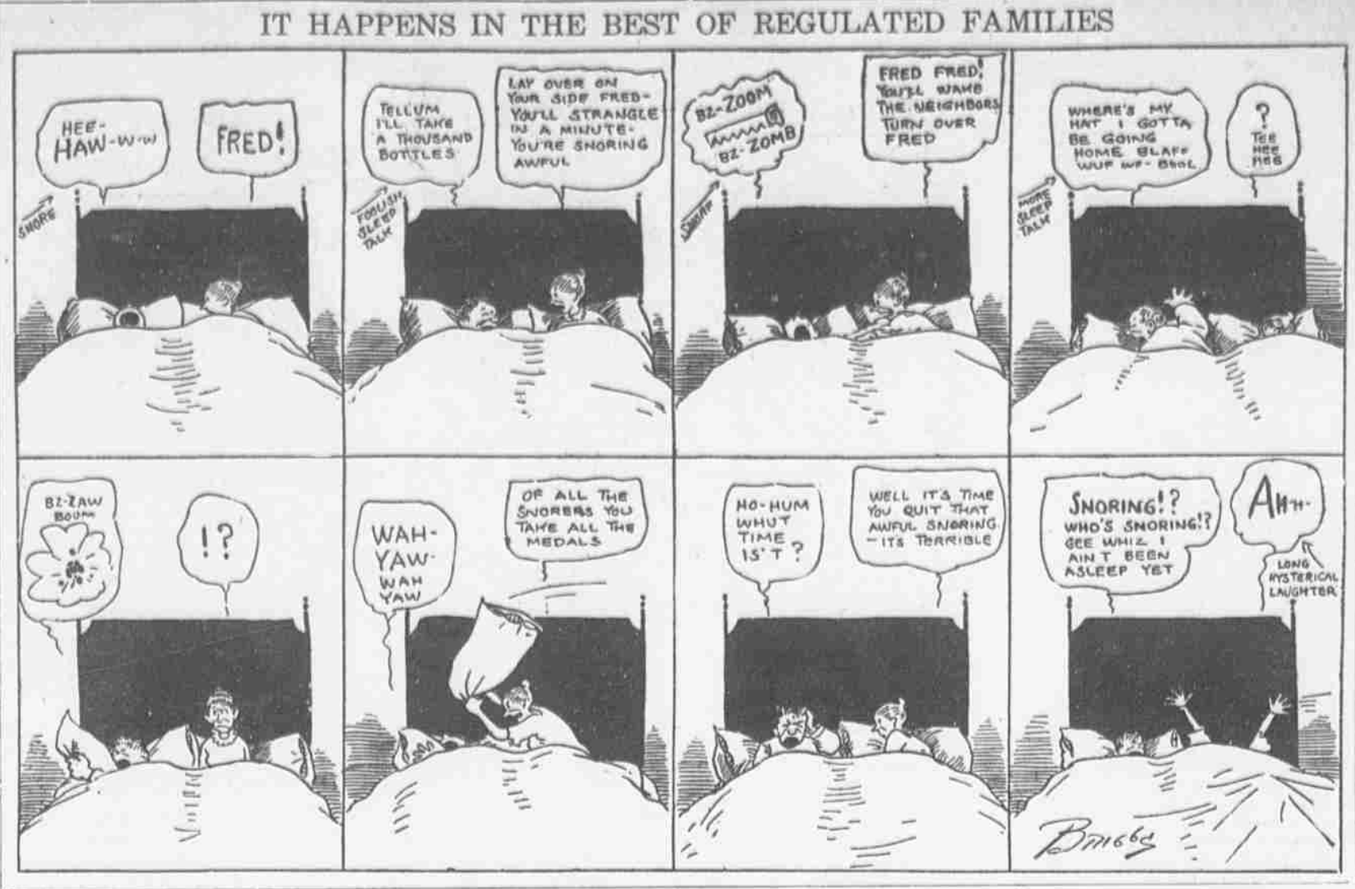

MAYER, IN FORM, BEATS THE DODGERS

Continued from Page One

struck out. Byrne sent a skyscraper to Myers. No runs, one hit, no errors.

Miller grounded to Byrne. Appleton out, Bancroft to Luderus. O'Mara departed by the same route. No runs, no hits, no errors.

FOURTH INNING.

Becker was safe on O'Mara's error. Becker went to third on a wild pitch. Cravath drew a pass. Niehoff forced Cravath at second, O'Mara to Cutshaw, Becker scoring. Cutshaw tossed out Luderus. Niehoff stole third. Weiser struck out, but Miller dropped the ball and the runner reached first safely. Niehoff scored on the play. Killefer flied to Stengel. Two runs, no hits, no errors.

Myers walked. Daubert was also passed. Stengel forced Myers at third. Mayer to Byrne. Wheat flied to Weiser. Catshaw drew a pass, filling the bases. Getz also drew a pass, forcing in Daubert. Miller fouled to Killefer. One run, no hits, no errors.

FIFTH INNING.

Appleton tossed out Mayer. Bancroft singled over second. Byrne popped to O'Mara. Becker flied to Myers. No runs, one hit, no errors.

Appleton struck out. Bancroft ran over to third base line and grabbed O'Mara's foul. Myers beat out a bunt. Daubert singled to left, Myers going to second. Stengel flied to Becker. No runs, two hits, no errors.

SIXTH INNING.

Cravath struck out. Niehoff followed suit. O'Mara tossed out Luderus. No runs, no hits, no errors.

Wheat beat out an infield hit to Byrne. Cutshaw popped to Niehoff. Niehoff tagged Wheat and doubled up Getz at first. No runs, one hit, no errors.

SEVENTH INNING.

Weiser fouled to Miller. Killefer singled over second. Mayer struck out, and Killefer took second on a passed ball. Cutshaw tossed out Bancroft. No runs, one hit, no errors.

Miller out, Bancroft to Luderus. Mayer threw out Appleton. O'Mara beat out an infield hit to Mayer. Niehoff tossed out Myers. No runs, one hit, no errors.

EIGHTH INNING

Byrne dropped a Texas Leaguer over second. Becker hit to O'Mara, who touched second, disposing of Byrne and doubled up Becker at first. Cravath flied to Getz. No runs, one hit, no errors.

Mayer tossed out Daubert. Stengel strolled. Bancroft grabbed Wheat's fly and doubled up Stengel at first. No runs, no hits, no errors.

NINTH INNING.

Niehoff flied to Stengel. Luderus singled to centre. Weiser flied to Wheat. Killefer flied to Myers. No runs, one hit, no errors.

Cutshaw flied to Cravath. Getz flied to Weiser. Bancroft tossed out Miller. No runs, no hits, no errors.

LAWSON IS WINNER GERMANTOWN HALF

At Annual Field Meet Today Senior Athlete Goes Route in 2 Minutes 11 Seconds.

Germantown Academy held its annual closed handicap field day track and field meet this afternoon for seniors, intermediates and juniors.

The first senior race, the "880," was won by Lawson, with Williams second and Sharpless third. The time was 2:11. Gold, silver and bronze medals are the prizes.

The summaries, with the men named in the order of their finish, are as follows:

880-yard run (senior)—Lawson, Williams and Sharpless. Time, 2 minutes 11 seconds.

220-yard run (senior)—Isenberg, Holmes and Jones. Time, 25 seconds flat.

100-yard dash (intermediate)—Henson, Beard and Smyth. Time, 12 4-5 seconds.

High jump (senior)—Tie between Frutshey and Cliffe; third, Jones. Height, 5 feet 3 inches.

100-yard dash (junior)—Williams, Griev and Valentine. Time, 14 seconds flat.

440-yard run (senior)—Isenberg, Sharpless and Jones. Time, 55 seconds flat.

12-pound shotput (Seniors)—Frutshey, R. Cliff, Martling. Distance, 34 ft. 6 ins.

Running broad jump (Seniors)—Frutshey, Isenberg, Keys. Distance, 20 ft. 4 ins.

100-yard dash—Isenberg, Frutshey, Jones. Time, 10 4-5s.

One mile, open to all—Lamb, Kent and Edmonds. Time, 5:33.

MIDDIES ELECT PENNA. BOY

Bertram Rodgers Chosen Captain of Baseball Team.

ANNAPOLIS, June 3.—The captains of all the Naval Academy teams engaged in spring sports have been elected for next season. They are: Baseball, Bertram J. Rodgers, Pennsylvania; crew, Grover C. Klein, Ohio; field and track, Webster H. Thompson, Virginia; lacrosse, Calvin T. Durgin, New Jersey; tennis, John S. Waters, Jr., Louisiana; rifle, John E. Williams, Massachusetts. Henry B. Broadfoot, of North Carolina, has been elected president of the Naval Academy Athletic Association.

MISS BJURSTEDT, STAR FROM NORWAY, PLAYS

Performs in Mixed Doubles on Courts of Merion Cricket Club This Afternoon.

HAVERFORD, Pa., June 3.—As the courts of the Merion Cricket Club, Haverford, were pretty well dried out by 3 p. m. today, play in the women's tennis championship of Pennsylvania and Eastern States was permitted to continue after a delay of a day and a half. Several matches in the women's doubles and one in mixed doubles between Mrs. Marshall MacLean and W. T. Tilden, Jr., and Miss Molla Bjurstedt and H. E. Schinzel occupied the courts immediately the above decision was made by the Grounds Committee.

Shafer to Defend Jersey Title

NEW YORK, June 3.—O. Carlton Shafer, the holder of the New Jersey State tennis championship in singles, will play through the tournament in defense of his title and cup in the meeting which will begin Monday, June 7, on the courts of the Montclair A. C. Neil C. Stevens, the winner of 1913, will also compete, and the field includes F. H. Alexander, G. F. Touchard, T. R. Pell, W. M. Hall, Louis Graves, S. H. Voshell, A. H. Man, Jr., and others.

Heffernan to Box Notter

Frankie Notter, of New York, will encounter the hard-hitting Joe Heffernan, of West Philadelphia, in the star bout of the second show at Fairhill A. C. tomorrow night. Five other good bouts have been arranged by Matchmaker Stanley Dooley.

Lehigh Elects Powers

SOUTH BETHLEHEM, Pa., June 3.—F. D. Powers, of Glenridge, N. J., was re-elected captain and manager of the Lehigh University tennis team for next year.

DROLL GETS FIRST AT DOUGLAS TRACK

Gabrio Is Second and Longfellow in Show Position at Louisville Today.

DOUGLAS PARK, Louisville, Ky., June 3.—Droll, Gabrio and Longfellow were the animals to race into the respective places in the opening dash here this afternoon, and the time of the 6 furlongs was 1:12 1-5. Droll outstrode Gabrio in the last furlong and won, going away at the finish. Gabrio was lapped in the dash to the wire by Longfellow. A fine field faced the starter.

First race, 3-year-olds and up, 6 furlongs—Droll, 105, Roach, $4.50, $3, $2.80, won; Gabrio, 110, Goose, $4.40, $3.70, second; Longfellow, 108, Gentry, $6.50, third. Time, 1:12 1-5. Lack Rose, Mabel Montgomery, Lady Panchita, Birka, Alledo, Sister Florence and Ratina also ran.

Second race, maiden colts, 2-year-olds, 5 furlongs—Forkichoo, 114, Small, $5.90, $3.40, $4.30, won; *Col. Matt, 114, Goose, $4.10, $4.50, second; *Polrama, 114, Ganz, $4.50, third. Time, 1:01 3-5. Asparagus Sam, Stephen R., J. C. Welch and Meditation also ran.

Third race, allowances, 3-year-olds and up, 1 mile—Mars and Stripes, 112, Ganz, $2.70, $2.60, $2.30, won; Miss Fielder, 105, Stirling, $20.30, $4.90, second; Converse, 110, Robinson, $2.70, third. Time, 1:12 4-5. Marion Goosby, Skiles Knob, Dr. Larrick and Royal Interest also ran.

BREAKS PLUNGE RECORD

Chris Hildebrand, Company G, First Regiment, Creates Mark of 42.6.

Christopher Hildebrand, Company G, First Regiment, broke the regimental record in the plunge for distance. The new mark is six inches better than the old record of 42 feet. Great interest is being taken in swimming of late at the armory, and in the near future several battalion swimming meets will be held.

FIRST BELMONT RACE IS ROYAL SPECTACLE

Only Three Starters, But Was Hotly Contested—Friar Rock Is Winner of the Dash.

BELMONT PARK, New York City, June 3.—Only three starters lined up for the first race here this afternoon, but it was a royal spectacle once underway. Eddie Dugan, on Friar Rock, the logical favorite, had to employ all the tricks of his trade to beat off the attempts of Jockey Warrington, on Prince of Como, to land. As it was, the Cochran bay colt was beaten narrowly. Murphy was given a fine ride by Jockey Dreyer. The time of the five furlongs was :58 3-5.

The summary:

First race, for 2-year-olds, $900 added, 5 furlongs straight—Friar Rock, 116, E. Dugan, 4 to 10, out, won; Prince of Como, 107, Warrington, 7 to 2, 9 to 20, out, second; Murphy, 107, J. Dreyer, 12 to 1, 6 to 5, out, third. Time, :58 3-5. Only three starters.

Second race, for 3-year-olds and up, purse $600, 6 furlongs, main course—Housemaid, 125, G. Byrne, 3 to 10, out, won; Kilkenny Boy, 114, C. Borel, 5 to 1, 3 to 5, out, second; Astrology, 94, P. Louder, 12 to 1, 5 to 2, out, third. Time, 1:11 2-5. Prairie also ran.

Third race, for 3-year-olds and up, selling, $600 added, 1 1-16 miles—Blue Thistle, 115, G. Byrne, 4 to 5, out, won; Republican, 111, J. Butwell, 11 to 10, out, second. Time, 1:46 2-5. Only two starters.

Fourth race, the Hyde Park Handicap, for 3-year-olds and up, $700 added, 1 mile—Flittergold, 117, E. Dugan, 6 to 5, 1 to 3, out, won; Runes, 105, J. Dreyer, 8 to 2, 6 to 5, out, second; Hedge, 100, J. McCahey, 8 to 5, 1 to 2, out, third. Time, 1:39 2-5. Garbage also ran.

Fifth race, steeplechase, selling, for 3-year-olds and up, about 2 miles—Gun Cotton, 138, W. Howard, 8 to 1, 2 to 1, out, won; Abdon, 139, W. Booth, 13 to 10, 2 to 5, out, second; Escocia, 137, W. Allen, 3 to 1, 4 to 5, out, third. Time, 4:26. Frijoles also ran.

Sixth race, 3-year-olds and up, selling, purse $500, mile—Chesterton, 103, M. Buxton, 11 to 5, even, 2 to 5, won; Dr. Duenner, 107, J. Dreyer, 6 to 1, 2 to 1, 2 to 5, second; Jawbone, 107, Hopkins, 5 to 2, even, 1 to 2, third. Time, 1:41. Beethoven, Dervish and Sepulcida also ran.

WHAT MAY HAPPEN IN BASEBALL TODAY

National League

Club.	Won.	Lost.	Pct.	Win.	Lose.	Split.
*Chicago	23	16	.590	....	....	....
Phillies	20	18	.526	.538	.513	....
Boston	20	18	.526	.538	.513	....
Brooklyn	20	18	.526	.538	.513	....
St. Louis	19	21	.475	.488	.463	....
*Pittsburgh	18	20	.474	....	....	....
Cincinnati	16	19	.457	.472	.444	....
New York	14	20	.412	.429	.400	....

*Not scheduled.

American League

Club.	Won.	Lost.	Pct.	Win.	Lose.	Split.
*Chicago	27	15	.643	....	....	....
*Detroit	27	17	.614	....	....	....
Boston	19	15	.559	.571	.543	....
New York	19	17	.528	.541	.514	....
**Washington	16	19	.457	....	....	....
*Cleveland	17	21	.441	....	....	....
*St. Louis	17	24	.415	....	....	....
**Athletics	13	27	.325	....	....	....

†Win two. ‡Lose two. *Not scheduled. **Games postponed.

Federal League

Club.	Won.	Lost.	Pct.	Win.	Lose.	Split.
Pittsburgh	23	17	.575	.585	.561	....
Kansas City	23	17	.575	.585	.561	....
*Newark	22	17	.564	....	....	....
Chicago	23	18	.561	.571	.548	....
St. Louis	18	17	.514	.528	.500	....
Brooklyn	18	19	.489	†.513	‡.462	.487
*Baltimore	15	24	.385	....	....	....
Buffalo	26	26	.333	†.366	‡.317	.341

*Not scheduled. †Win two. ‡Lose two.

Open Season Tomorrow

The 49th Street Boys' nine will play their first game of the season tomorrow morning at Belmont Cricket Club, 49th street and Chester avenue. They will wear their new uniforms. Their opponents will be the 26th Street and Allegheny Avenue team. The 49th street team would like to book games either at home or away. Address J. Lawler, 49th street and Woodland avenue.

STEAMSHIP NOTICES

ANCHOR LINE
Royal Mail Twin-Screw Geared Turbines
NEW YORK and GLASGOW
Cameronia, June 11, 5pm | Tuscania, June 25, 5pm
For rates and full particulars apply to
J. J. McGRATH, 1019 Walnut St.
ROBT. TAYLOR & CO., 902 Walnut St.
Or Any Local Agent.

POLICE COURT CHRONICLES

"Iron Jaw John Quinn, the Boss of Devil's Den," is not a moving picture play, but merely the name of an aggressive individual who ruled the gang in an abandoned stable on East Girard avenue. He was a little Nero in his own bailiwick and seemed to be happiest when he was angry. "Iron Jaw John" won the title by a feat performed many years ago when he bit six nails in halves and won a fist bill. He never forgot it and won't permit any one else to. Quinn doesn't like to be annoyed when he is walking along the street and when a careless housekeeper accidentally swept some dust on him he pulled the broom from her hand and broke it in two. Another woman expressed her disapproval of the ungallant act and John broke a bucket with which she was bathing the sidewalk into splinters.

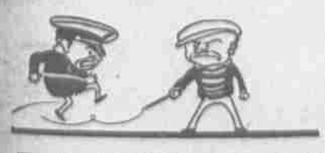

This exercise seemed to arouse all of Quinn's ferocious instincts. He jumped on a driverless wagon on the corner and, pulling the whip from its socket, started in to lash passersby. John was thus running the neighborhood to suit himself when Policeman Mike Holland entered an objection.

"Cut it!" shouted Mike.

In reply, John tried to cut the cop's legs with a whip. Mike pulled the whip from John and lashed him all the way to the East Girard avenue station.

The iron jaw of Quinn was still set with wrath when he was stood up before Magistrate Stevenson.

"You will be just as handy with a pick as you were with the whip," said the Judge, "and you can exercise at the House of Correction for 30 days."

The more that George Fitler's wife works the happier he is—and there's a reason. He figures that the more money she makes over the washtub the more he will have to drink, the police say. But even at that he is not satisfied. Lately, it seems, the money has not been coming fast enough to keep pace with the thirst of Fitler. When the woman reminded her husband that the money was needed for food he laughed at her and finally picked up a tubfull of clothes and threw it out the door. She burst into tears. Then to further express his contempt, Fitler threw some of the clean wash on the ground and walked on it.

Policeman Droughman heard the woman crying as he passed her home at 5905

McCallum street. He arrived just as Fitler was swearing at her. The cop shook all the fight out of Fitler and took him before Magistrate Pennock at the Germantown station.

The husband said his arrest was due to a misunderstanding, but the Judge placed his faith in the testimony given by the cop and sent Fitler to the "Correction" for three months.

SUMMER RESORTS

EAGLE'S MERE, PA.

THE CRESTMONT INN
EAGLE'S MERE, PA.
The hotel with the incomparable situation, 2300 feet above the sea, on the summit of the Allegheanies. Golf, tennis, boating and the finest of fresh water bathing; electric lights, steam heat, etc. Also bungalows with meals at Inn. For booklet and terms address WILLIAM WOODS, Manager.

POCONO MOUNTAINS, PA.

Delaware Water Gap, Pa.

LAUREL RIDGE New hotel. Booklet. W. Shellenberger.

Howard Near Station and river. Excellent accommodations. Bklt. C. Howard.

Marshall's Creek, Pa.

MARSHALLS FALLS HOUSE Modern in every respect. Booklet. N. HUFFMAN, Prop.

Just Out!
"The Saintsbury Affair"
By ROMAN DOUBLEDAY

America's latest mystery story comes to you with the Sunday Public Ledger. Fresh from the author's versatile pen, "The Saintsbury Affair" keys you to the highest interest pitch through baffling situations, daring escapes and gripping affairs of the heart. Read the second instalment,

SUNDAY, JUNE 6TH

PUBLIC LEDGER
Order From Your Dealer Today

SUMMER RESORTS

ATLANTIC CITY, N. J.

OSTEND
Occupying an entire block of ocean front and connected with the famous Boardwalk; in the popular Chelsea section; capacity 500; unusually large, cool rooms with unobstructed view of ocean from all; every appointment and comfort; sea and fresh water in all baths; running water in rooms; 4000 ft. of porches surround the hotel; the new dining room overlooks the sea; finest cuisine and white service; orchestra of soloists; dancing twice daily; social diversions; magnificent new Palm Lounge; special, $17.50 up weekly; illustrated booklet mailed; auto meets trains; management by owners.
JOHN C. GOSSLER, Manager.

CHALFONTE
Atlantic City, New Jersey
The Leeds Company
Leading High-Class Moderate-Rate Hotel.

ALBEMARLE Virginia av., nr. Bch. Cap. 350. Steam heat, elevator, sun parlors, private baths, etc.; excel. table. $10 up wkly; $2 up daily. Bklt. J. P. COPE.

OCEAN CITY, N. J.

THE BREAKERS
Only Boardwalk hotel. E. A. YOUNG, Mgr.

CAPE MAY, N. J.

THE WINDSOR On beach, ocean view sun parlors. MISS HALPIN.

NEW ENGLAND

Bar Harbor, Me.

EXCLUSIVE NOTED CUISINE
THE LOUISBURG
Bar Harbor, Maine
Open July 1 to Sept. 15
L. C. PRIOR, Mgr. Hotel Lenox, Boston

Chebeague, Me.

SUMMIT HOUSE Chebeague, Me. Country & seashore. Bklts.

BEDFORD SPRINGS, PA.

Bedford Springs (Pa.) Hotel and Baths
In the most delightful section of the beautiful, healthful Allegheny Mountains. Cool, invigorating breezes. Good roads for motoring. Hotel and estate afford every comfort & indoor and outdoor diversion. MAGNESIA BATHS & MEDICINAL WATERS. Formal opening June 12th. Now open for automobile tourists.
H. E. BEMIS, Manager.

SCHWENKVILLE, PA.

PERKIOMEN INN Ideal modern resort; high loc.; pvt. baths; boat'g, bath'g, fish'g. Tennis. Bklt. C. M. Cart.

From Nothing to $25,000

"An inventory made the first of this year shows that we are today worth $25,000. In five years we have built up our farm on a saving of $2000, which is all the money I have actually put into the $25,000. All the rest has been taken out of the land. We now have a plant that will yield in total receipts about $5000 a year."

The Story of a Preacher's Farm Is One that You Should Read—in

The COUNTRY GENTLEMAN

OUT TODAY FIVE CENTS