RED AND BLUE'S INTERCOLLEGIATE CHANCES BRIGHTENING—CENTRAL HIGH IS FAVORITE

PENN'S CHANCES GET BIG BOOST FOR INTERCOLLEGIATE EVENTS

Track Showings of Saturday Blow to Cornell's Hopes—Eligibility of Howe and Maxwell Questioned—Records Certain to Go A-smash.

Although Cornell still is and should be the favorite for the intercollegiate track and field chimpionships to be held on Franklin Field Friday and Saturday, Pennsylvania track men may gain considerable hope from the New England championships held at Cambridge on Saturday. In the hurdles and distance runs the performances were such that Pennsylvania stands to benefit thereby, while their duplication on Franklin Field will not help Cornell.

In the hurdles, Braun, of Dartmouth, could get only second over the low sticks and had to be content with third in the 120-yards event. A year ago in the intercollegiate championships Braun won the high hurdles and was second in the low. The report that he was far from his 1914 form appears to be confirmed, and with Trenholm out of the running Pennsylvania's chances in both hurdles are correspondingly improved.

In the two-mile run, Cook, of the M. I. T., won in 9:35 4-5, which is faster time than either Hoffmire or Potter, of Cornell, has done this year. The development of Cook adds another high-class performer to the field which the Cornell men must beat in the two miles, Southworth, of Harvard, and Overton, of Yale, being the other pair. In the mile run, Brown, of M. I. T., did 4:24. That is not good enough to beat Speiden or Windnagle, but perhaps Brown can run a lot faster than he did.

In the broad jump and shot put, too, there is a chance that Richards, of Cornell, will not score as many points as Cornell men have been hoping. Three men beat 44 feet, and it looks as though the fifth man in the big games will have to do 45 feet or better. In the broad jump, Worthington, of Dartmouth, did 23 feet 10¼ inches, while three other men did nearly 23 feet. Richards is counted on to score in this event, but if he is pressed hard in the shot and high jump he may not come up to expectations here.

* * *

Penn Has Fine Sprinting Squad

In the Penn ranks are such wonderful sprinters as Patterson, 1913 intercollegiate champion and holder of the collegiate record of 9 4-5 seconds; Don Lippincott, Olympic record holder for the 100-meter dash, and Joe Lockwood, one of the fastest sprinters in the college world today. If these men will live up to all the good things said about them, Old Penn will have a great chance to win the 1915 championship.

Penn is reckoned as the team to contend with Cornell for the top laurels. Cornell will be particularly strong in the distance events and in the field, but is weak in the sprints. The Ithacans must score heavily in the distance runs, or Coach Moakley's proteges will find a surprising total at the end. Where Cornell is weak Penn is strong, and vice versa. The result hinges on the issue as to which of the two contending teams—Cornell and Penn—scores heaviest in their chosen fields. If Cornell athletes run to form and pile up the total they should in the distances, it will be all over but the shouting. If Penn comes through in the sprints, the meet is going to be closer.

Preble, of California, winner of second place in the 120-yard high hurdles last year, will be out of that event, and, naturally, Ferguson, of Penn, is going to place higher. Cornell has no one, it is believed, strong enough in the hurdles to take a prominent place.

Coolidge, of California, was second in the hammer throw last year. He will be out of the going, and Murphy, of Penn, a point winner last year, is certain of getting an additional point or two in the summary. It is all a matter of conjecture when it comes to picking the winner of the championship, but Cornell and Penn will have to be figured as the pacemakers.

* * *

Good Day Will Mean Records Smashed

A summary of the performances of the big collegians to date shows that in every event the records have been beaten, equaled or shaved in virtually every event, and frequently by several men. In the sprints only has the standard of performance been at all low. In the 100 yards only four men—Ingersoll, of Cornell; Teschner, of Harvard; How, of Colby, and Treadway, of Yale—have done 10 seconds, while Foley, of Harvard, and Treadway, of Yale, have each beaten 22 seconds for the 220-yards dash. In the quarter-mile run, Willcox, of Harvard, has done 48 seconds, the record, while Meredith, of Pennsylvania; Wilkie, of Yale, and Bingham, of Harvard, have all beaten 49 seconds.

In the half-mile Meredith, Bingham and Capper, of Harvard; Speiden and Windnagle, of Cornell, and Hayes, of Princeton, have all done 1:56 or better. In the mile run, MacKenzie, of Princeton, has done 4:20, while Speiden and Windnagle, of Cornell; Brown, of the M. I. T., and Poucher, of Yale, have done just outside this time. In the two-mile run only two men—Overton, of Yale, and Southworth, of Harvard—have beaten 9:35, but half a dozen others have gotten inside the 9:40 mark.

There are half a dozen men who have beaten 6 feet for the high jump, while Oler, of Yale, has done 6 feet 3 inches, and Richards, of Cornell, 6 feet 5 inches. There is the same high class in the broad jump. Here Oler, of Yale, has done 23 feet 11 inches; Worthington, of Dartmouth, 23 feet 10 inches; Richards, of Cornell, 23 feet 6 inches, and several others just under 23 feet. No pole vaulter has yet done 12 feet 6 inches, but there are a dozen or more who have done 12 feet. So good have been the shot putters that it is difficult to see how any man can score unless he does 45 feet, and it will take nearly 150 feet to get fifth in the hammer throw. Given good weather, there is almost sure to be a book of new records next week.

* * *

Withdrawal of California Boost for Penn

The University of California's withdrawal from the Intercollegiate came as a distinct surprise.

Many of the experts of the country, who annually endeavor to select the probable winners, had gone so far as to give the Westerners a place in several of the events. Stanton, one of the swiftest sprinters in the country, would have carried the California colors, and many believed he would be returned the winner in the hundred. However, the cancellation of the entry gives other squads a chance to upset calculations. Particularly true is this of Pennsylvania. Penn is figured to have a chance to beat Cornell, the favorite, but in order to do so Penn must score heavily in the sprints. With Stanton, a sure place winner, if not the champion of the class, out of the competition, the Quaker supporters are encouraged to believe that wearers of the Red and Blue will be on top at the conclusion of the games.

* * *

Eligibility of Howe and Maxwell Is Questioned

There will be a meeting of the Executive Committe eof the Intercollegiate A. A. A. A. on Thursday night in this city, at which several institutions will bring up the question of the eligibility of Howe, the negro sprinter from Colby, who won the 100 and 220 yards dashes in the New England championships on Saturday; and of Maxwell, the Lafayette shot putter. Both men's competition is questioned under the eligibility rules of the I. C. A. A. A. A., one of which provides that any first-year student who has won a first, second or third place in an "open" meet in which two or more institutions compete cannot participate during that year in the I. C. A. A. A. A. championships. Howe won the national A. A. U. 220-yards championship at Baltimore last year, while Maxwell made himself ineligible by scoring in his event in several New York open meets. If Colby and Lafayette observed the freshman rule these men would be automatically taken out of the games, and the rule referred to was designed to cover cases of prominent club athletes entering such colleges. If Howe is eliminated in the sprints this will help both Pennsylvania and Cornell, because many experts picked him to win or score heavily in both sprints. Likewise, Maxwell, of Lafayette, was counted on to get at least a second in the shot put.

* * *

Moore Pulls Tendon and Leaves Princeton Hopeless in Sprints.

Princeton University had entertained high hopes of getting a point or two in the sprints at the intercollegiates to be held here Friday and Saurday at Franklin Field, but when W. B. Moore pulled a tendon hopes went a glimmering. Moore has been specially trained by Coach Keene Fitzpatrick to go after the 100 and 220 honors, and the breaking of the muscles in his leg has put him out for the remainder of the season. Moore has been running more or less all-around the past year. In the 440 he ran a close second to Wilkie, of Yale, in the dual games, and was a member of the relay team which set a new record at the Franklin Field contests last month. Princeton hasn't any one else who is qualified to place in the sprints, which makes Moore's disability all the more keenly felt.

* * *

Will Penn Row in Coast Regatta?

San Francisco authorities who have charge of the regatta to be held in connection with the Panama-Pacific Exposition this summer are sending out reports that Pennsylvania will be represented in the races. Of course, this is interesting news to the Quakers. Men who are informed at the University do not believe the local squad will go West unless some person with a philanthropic turn of mind comes forward and offers expenses.

* * *

Princeton Swimmers May Withdraw From League.

"Princeton may withdraw from the Intercollegiate Swimming League, according to a rumor about Columbia yesterday," says the New York Sun. "It was learned that the Tigers had urged several reforms in the league at its final meeting and all of them were voted down. President J. W. Allison, of the circuit, said yesterday that he hoped the Tigers would continue as a part of the league. Trouble at New Haven two months ago resulted over the Hitchcock incident, and nearly caused the disruption of the league then. If the Tigers do withdraw a new league of eight teams will be formed. The teams now in the league are Columbia, C. C. N. Y., Yale, Princeton and Pennsylvania."

TENDLER AND LOUISIANA SQUARING OFF

The result of the bantam bout at the Olympia A. A. last night proved a big surprise when the newsboy champion returned a victor over the lad who dropped Champion Williams. The fight was slow, however, and was marred throughout by clinching and holding. The above picture shows Phil Glassman, manager and newsboy partner of Tendler; Barney Ford, Tendler's chief adviser; Lew Tendler, Referee Frank O'Brien, Louisiana and "Julie," Louisi's fan swinger.

ATHLETICS WILL TRY FOR TWO STRAIGHT

Bush or Wyckoff to Pitch Today—Cleveland Club Still Hunting a Manager.

CLEVELAND, May 25.—The Athletics will try to break a record of the trip by winning two games in a row when they meet the Indians again today. The Athletics can get out of last place by taking four straight games and, while this seems unlikely with the pitchers going so poorly, Manager Mack said that it would not surprise him a great deal, as Cleveland is a badly disorganized team at present.

The pitching choice for the Athletics lies between Joe Bush and Weldon Wyckoff, while Cleveland will send Coumbe or Steen in to face the champions. Acting Manager Lee Fochl is strong for several of the Indians' young pitchers, and intends to work Jones and Walker regularly in the future. In the seven innings he worked against the Athletics yesterday, Jones pitched great ball.

Shawkey's victory was not entirely unexpected, as Bob has pitched fine ball on the trip. He has won three games and pitched part of the other that was won by the Mackmen. If the other pitchers could get the ball over the plate as well as Bob, the Athletics would start climbing soon.

The refusal of Walter McCredie, of Portland, to accept the position as manager of the Indians was received with great disappointment here, as the Pacific Coast Leaguer is looked upon favorably, due to the fact that he has sent so many good men to Cleveland in recent years.

It is rumored that Frank Isbell, ex-first baseman of the White Sox when they won the world's championship in 1906, will be offered the position. Isbell is in very much the same position as McCredie, as he is half owner of the Des Moines Club. He has not as good a paying club or as much money involved as McCredie and may be able to accept.

At Des Moines Isbell has not proved such a great success as a manager, but may surprise the wise ones in case he accepts.

"FANNING" WITH GRANTLAND RICE

Boston, with her double-barreled pennant prospects, has now come to a double-barreled pennant rival. The name is Chicago.

Back in April it was generally agreed tha tthe Braves and Red Sox, Boston entries, must be accounted as favorites in their respective leagues. Each Boston club was conceded a faint, phosphorescent edge over all competition. But on last Saturday the two Chicago entries romped into first place, showing that Boston isn't the only ambitious city with a chance to install a private world championship.

Nine Years Ago

Nine years have passed since Frank Chance and Fielder Jones gave Chicago a world series of her own, and now Chicago is turning to Clarence Rowland and Roger Bresnahan for a repetition of those purple-tinted days.

Whatsoever may happen later on, both Cubs and White Sox have shown surprising strength in the last few weeks. Both clubs have played more consistently than either of Boston's entries, but while the White Sox may outfinish their rivals in red hosiery it is hard to see how the Cubs can outsprint the Braves once Evers returns and Stallings begins to apply the lash.

As for the Phillies—

Judged by late returns, the once buoyant Phillies are beginning to sag at the ends. That first spurt was a nectarine full of juice, but one spurt isn't a vital matter over a 154-game jog.

The case of the Phillies is best outlined by the unbiased figures. Of their first 14 games they won 12 and dropped two. Of their last 14 games, mostly at home, they have won five and dropped nine. From a percentage clip above .800 they have dropped to one below .300. Colonel Lucifer dropped at no greater speed.

First Divisions

Six weeks have slipped by in which the chance has been offered to review operations. Judging from what has been shown, plus signs of improvement and other details, in the first division make-up of each league at least three clubs can be entered.

In the National they are Boston, Chicago and New York, with fourth place a battleground for the others. And among Pittsburgh, Philadelphia and Brooklyn this should be nip and tuck.

In the American League they are Boston, Detroit and Chicago, with Washington and New York warring for fourth place. The first three clubs named in each league are the ones that will be fighting for the flag after mid-June or early July.

McGraw and the Reds

John McGraw picks the Reds to finish farther last than any ball club in a decade. He picks them to break all records for "farthest South."

This hardly seems likely. But we can enter no warm disagreement when we think of last June. At that time the Reds were only a scant step back of the Giants and looked to be firmly imbedded in second place.

We asked McGraw one day during the Red-Giant series if he figured Cincinnati could continue to give him a pennant fight.

"Cincinnati," answered the Giant leader, "will not only fail to give us a fight, but that club will finish a bad last. Once they start slipping they will go on straight through the cellar floor." Which is exactly what happened.

The Bunk Eternal

Jim Coffey, beset with a challenge from Gunboat Smith, advises the Gunboat to go out and obtain a reputation.

And then Coffey hooks up with Jim Flynn, who isn't at this late date in the Gunboat's class. Every one knows, including Coffey, that a Coffey-Gunboat Smith match would more than double in general interest a Coffey-Flynn encounter. Why always the eternal bunk?

Still Around

The old days haven't passed yet. You may not have noticed it, but among those still present with the winning stuff is a Mr. Three-finger Brown—Miner Mordecai Three-finger Brown, late of Cub glory and Mathewson rivalry.

Brownie was supposed to be through some years ago, but in his last start he curbed the Brooklyn Feds, who carry along some of the best batting eyes in the game. The laurel withers slowly when it is so well earned.

There may have been a tendency on the part of the Braves to loaf along and take existence easy on their field, but that tendency will disappear with amazing suddenness when J. Evers returns. It will unless Brave hide is immune against blistering.

Anything-plus

Beyond the last wavering doubt, anything can happen now in this sportive demesne. Both Yale and Harvard have trimmed Cornell upon the water. Zip—goes another hunk of tradition.

There have been great boat races before at New London, but the next Blue-Crimson jubilee of oars will draw the greatest attention of them all. By every sign that has developed so far it will be a grand race between two grand crews, and it will be a battle to the last paddle sweep and to the ultimate breath.

The same situation exists in baseball this season that existed last summer—viz., any ball club that cares to play a bit of regular baseball over a fairly consistent stretch can flutter away to a safe lead within a fortnight.

Want Game For Memorial Day

West U. P. A. A. would like to arrange a game with any first-class team, teams of either church league preferred, for Memorial Day afternoon. Half expenses guaranteed. Write H. D. Amsler, 851 N. 40th st, or phone Baring 1530 before 7:30 p. m.

ONE REASON FOR CUBS' SPEED

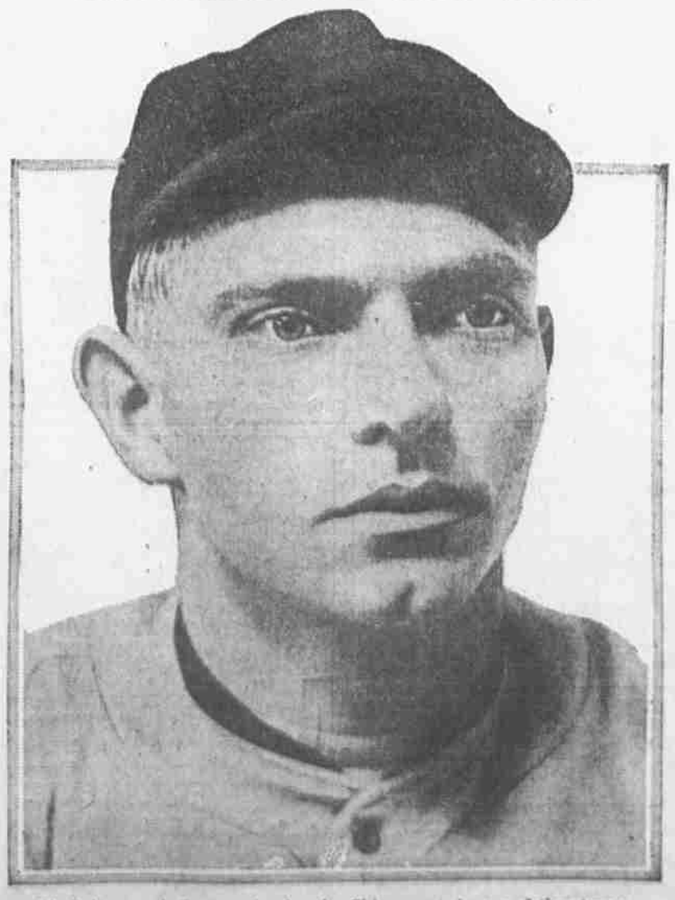

Vic Saier, crack first sacker for the Chicagoans, is one of the strongest cogs in the new machine from the Windy City. His hits are timely and his fielding is brilliant.

JOE SCHWARTZ TO WEAR MERCURY COLORS IN BALTIMORE HANDICAP

Local Boy Big Favorite for Cross Country Run In Maryland's Metropolis—Annual Interscholastic Track and Field Meet at Cambridge Next Saturday.

Joseph Schwartz, Middle Atlantic Association junior cross-country champion, will wear the colors of the Mercury Athletic Club in the Cross-Country Club's five-mile handicap street race to be held next Monday over a course from the Baltimore City Hall to West Park Recreation Centre. Joe will probably be scratched in the race, as he is one of the most remarkable runners developed in the Philadelphia section in a long time.

He sprang into prominence when he won the Middle Atlantic Association's junior cross-country race last fall, and since that time has been going like a house afire. In the senior race he was favored, but along with several other star athletes got off the main course.

W. L. (Buck) Hartung, a former Polytechnic Institute runner at Baltimore, will compete in the 440-yard race at the Ancient Order of Hibernian games to be held next Monday at Point Breeze track. Buck has a splendid sprinting record, and it is possible he may go in the 120.

At the Wilmington games of the Irish-American Association last year he won the 100, with Ken Kelly, now at Cornell, second.

The annual interscholastic track and field meet under the auspices of Harvard University will be promoted next Saturday at Cambridge. This event has attracted the attention of the students of the East, and a great set of contests should result.

Harvard's track season closes May 28 and 29, when the entire team will compete in the intercollegiate championships at Franklin Field.

Clan McLeod, of the Order of Scottish Clans, will hold its 24th annual carnival on Monday, May 31, at Scheutzen Park, Union Hill, N. Y. The open A. A. U. events will be 75-yard dash, 300-yard dash, 600-yard novice, two-mile handicap and putting the 16-pound shot, relay races and relay races for high schools, athletic clubs and colleges.

INTERCLUB TENNIS MATCHES FOR MEN AND WOMEN

Postponed Contests Will Be Played This Afternoon.

The two matches in the first division of the Men's Interclub Tennis League that were scheduled for yesterday will be played today, as also will the three matches that were to be played yesterday in the second division of the Women's League. In addition to these, one match in the second division of each league is scheduled for today. The schedule follows:

MEN'S INTERCLUB LEAGUE.

First Division.

Merion vs. Germantown at Haverford.
Huntingdon Valley vs. Philadelphia at St. Martins.

Second Division.

Philadelphia vs. Philadelphia at St. Martins.

WOMEN'S INTERCLUB LEAGUE.

Philadelphia vs. Merion at St. Martins.

Second Division.

Philadelphia Cricket Club vs. Germantown at St. Martins.
Merion vs. Belfield at Merion.
Philadelphia Country Club vs. Overbrook at Bala.

CENTRAL HIGH TRACK TEAM IS FAVORITE OF OUTDOOR QUAD MEET

Schedule June 4 at Houston Field — Penn Charter Clinches Tennis Championship—Final League Baseball Today.

With the result of the big crew race a matter of history now and the official finish of the Interscholastic League season this afternoon, local schoolboys are manifesting keen speculation in the annual outdoor quadrangular meet on Houston Field Friday a week. For the next fortnight athletes who will compete under colors of the various schools will diligently condition themselves for the games.

While Central High School at the present time is the favorite of the event, despite the fact that MacKenzie and Mellinger, two of the Crimson and Gold crack runners, have been declared ineligible because of scholastic conditions, West Philadelphia High School, as in the boat race, moy prove itself a dark horse. The Orange and Blue athletes have been showing up brilliantly in track and field sports.

Central High has a crack-a-jack squad of athletes in the following: Captain Smalley, Gadd, McHale, Henry, Lobrum, Hannum, Seltzer, Butler, Riley, Smith, Tarr, Goodman, Russell, Ross, Lukens, Stevenson, Robertson and Hampton. All of the boys are working out daily under the careful eye of Coach Dr. O'Brien.

The final baseball games of the Interscholastic League will be played this afternoon. Southern High School will play Catholic High on the latter's field and Northeast High will line-up on Houston Field with Central High. The games scheduled for yesterday between West Philadelphia High and Catholic and Southern High and Central will be played Thursday afternoon.

Penn Charter today is the proud possessor of the Manheim challenge cup, symbolic of the Interscholastic Tennis League championship, as a result of the victory over the Little Quakers' racquet wielders of Germantown Academy yesterday afternoon. Penn Charter shut out the Academy boys by 5 matches to 0. All of the matches were won in straight sets with the exception of the one between Kindig and Moorhead, which the former won by default. Charter has won 32 matches and lost but 4.

The West Philadelphia High School boys who composed the crew that brought the first major sport championship to the school across the Schuylkill were given a grand ovation by Orange and Blue students in the school's auditorium yesterday, following speeches made by Coach Eddie Marsh and Manager Jack Smuckler. The oarsmen were complimented highly by both speakers.

Northeast High School and Philadelphia Trade School were easy winners in their dual track meets with Southern High and Germantown High, 79 to 20 and 45 to 26, respectively. Southen High won but one first place in its meet with Northeast. Crowley carried off honors for the 220 low hurdle, beating out Gamble, of the Red and Black. Of the Germantown boys who captured first places against Trade was Fillman, in the 220-yard and 440-yard dashes.

TWENTY-FIVE CARS TO RACE

Big Field Eligible for Memorial Day Race at Indianapolis.

INDIANAPOLIS, Ind., May 25.—When the elimination trials ended yesterday 25 cars were declared eligible for the fifth annual 500-mile race, which is to be run next Saturday at the Indianapolis Motor Speedway. This is the smallest field that ever has qualified for the event, and it is believed that two or three more cars will be unable to start, so the list of competitors may be reduced still more. Forty cars entered the race and 33 would have been permitted to start had they qualified.

REVOIRE WINS OVER HOLT

Loser Sluggish and Fails to Find Opponent at Quaker City A. C.

Eddie Revoire defeated Reddy Holt in the final bout at the Quaker A. C. last night. Holt was slow and sluggish, and during five rounds out of the six he scarcely laid a glove on his opponent. Revoire beat Holt to the punch every time with a straight left lead to the face.

A stiff left to the face, followed with a straight right cross, started blood flowing from Holt's nose in the third round, and he continued to bleed until the final gong sounded.

CHICAGO, CHOCK FULL OF VICTORY, HERE TO MEET THE PHILLIES

Four Straight Victories Over World's Champs Have Set Cubs Into Terrific Pace — Present Series Important.

With a lead of a full game on the Phillies the Chicago Cubs open a three-game series with Moran's bunch this afternoon. After the present series, the whole aspect of the race may be changed. The Phillies might hand the Cubs three successive defeats and put that team on a losing streak while the conditions may be reversed.

Three defeats in a row for the Phillies would certainly be an awful blow to the Phils' chances for the pennant, but they are not likely to have as bad an effect on the local team as three losses would have on the Cubs. Should the Phillies be beaten three times in a row they would attribute it to the crippled condition of the team and their confidence would not be so badly shaken, but if the Cubs lose three at the hands of a crippled club, any number of things might happen. Three defeats might start Heinie Zimmerman on a rampage or may cause Bresnahan to lose his head, or then again it may completely ruin the team's confidence.

The race is a long one, but there are times when a ball club loses sight of this fact and go to pieces when one series goes against it, as was the case with the Phillies in 1913. The team looked like a world beater until Brooklyn, a hopeless second division club, won four straight games in this city. After that the Phillies blew up entirely and the Giants followed with four victories and the Pirates with two before Alexander put a stop to the losing streak.

The Cubs have just beaten the world's champion Braves four straight games and in each one Manager Stallings used his regular twirlers. When a club beats Rudolph, Tyler, Hughes and James in order, it is a team to be feared. Whether the Cubs will keep going at that clip long is a matter of doubt, as it is a team that generally slows up quite a bit in the summer.

The same thing has been true of the Phillies in the past, and yet the fans do not expect history to repeat here, so there is no reason why this should not work both ways. In order to start the Cubs on their downward journey, Manager Moran has decided to use Grover C. Alexander this afternoon. It must be admitted that the Cubs have an excellent chance of trimming the Nebraskan, as he has not had a ball in his hand for four days, owing to the bad weather.

On the other hand, the Cubs have been playing regularly and are in first-class shape to face the best of pitching. Manager Bresnahan said this morning that all of his pitchers were working well and he is undecided who he will use against the Phillies today. Bresnahan also says that he will send left-handers against the Phillies if they warm up well enough.

WHAT MAY HAPPEN IN BASEBALL TODAY

NATIONAL LEAGUE

Clubs.	W.	L.	Pct.	Win.	Loss.
Chicago	20	12	.625	.636	.606
Phillies	17	11	.607	.621	.586
Pittsburgh	15	15	.500	.516	.484
Brooklyn	14	15	.483	.500	.467
St. Louis	15	17	.469	.485	.455
Boston	14	16	.467	.484	.452
Cincinnati	12	16	.429	.448	.414
New York	11	16	.407	.429	.393

AMERICAN LEAGUE

Clubs.	W.	L.	Pct.	Win.	Lose.
Chicago	23	12	.657	.667	.639
Detroit	22	12	.647	.657	.629
New York	17	13	.567	.581	.548
Boston	13	14	.481	.500	.464
Washington	13	17	.448	.452	.419
Cleveland	13	18	.419	.437	.406
St. Louis	14	20	.412	.429	.400
Athletics	11	21	.344	.364	.333

FEDERAL LEAGUE

Clubs.	W.	L.	Pct.	Win.	Lose.
Pittsburgh	20	12	.625	.636	.606
Chicago	21	14	.600	.611	.583
Newark	19	15	.588	.571	.543
Kansas City	17	15	.531	.545	.515
Brooklyn	15	15	.500	.516	.484
St. Louis	15	16	.484	.500	.469
Baltimore	13	21	.382	.400	.371
Buffalo	11	22	.333	.353	.324

TODAY'S SCHEDULE

National League

Chicago at Philadelphia, clear.
St. Louis at New York, clear.
Pittsburgh at Brooklyn, clear.
Cincinnati at Boston, clear.

American League

Philadelphia at Cleveland, clear.
Washington at Detroit, clear.
New York at Chicago, cloudy.
Boston at St. Louis, clear.

Federal League

Brooklyn at Pittsburgh, threatening (two afternoon games).
Buffalo at Chicago, cloudy.
Newark at Kansas City, cloudy.
Baltimore at St. Louis, clear.

International League

Providence at Rochester, clear.
Richmond at Buffalo, clear.
Newark at Toronto, clear.
Jersey City at Montreal, clear.

YESTERDAY'S RESULTS

NATIONAL LEAGUE.

Chicago, 9; Boston, 1.
No other games played.

AMERICAN LEAGUE.

Athletics, 5; Cleveland, 4.
Detroit, 4; Washington, 0.
Chicago, 5; New York, 4.
St. Louis, 4; Boston, 3.

FEDERAL LEAGUE.

Kansas City, 2; Newark, 1.
St. Louis, 2; Baltimore, 1.
Chicago, 4; Buffalo, 3.
Pittsburgh-Brooklyn, rain.