CHESTNUT HILL BALL PLAYERS SHIFTED

Coach Dickens Tries Wray Behind Plate—West Philadelphia Oarsmen Practice.

Coach Dickens is endeavoring to develop a heavy-hitting baseball combination at Chestnut Hill Academy and present indications point to a clean-up squad of batters. Dickens has been giving the candidates diligent batting practice daily and the boys have been showing up well with the stick.

Several unexpected shifts have been made in the line-up. Dickens tried Wray, last year's star first baseman, behind the bat last week, and he performed so well the probability is that he will don the mask and protector. The veteran displayed a wonderful arm in getting the ball down to second. He is one of the hardest hitting boys on the nine.

Hebertson and Troll are trying for Wray's former job. They are both good players, but Hebertson's better reach and superior hitting ability probably will earn for him the initial sack position.

Savage and Hunter are displaying better form than any of the other pitching candidates, and Coach Dickens expects to use the pair alternately in the box. In practice games the twirlers have worked to perfection.

The West Philadelphia High School oarsmen have been split into three squads. The candidates will be taken out on the Schuylkill in the course of the next few days for their first river spin. Captain Sager, who will row No. 5, probably will use J. Feaster, stroke; Forbes, No. 7; Richardson, No. 6; Teas, No. 4; Whiting, No. 3; McFarland, No. 2; Pinkerton, bow, and Shelton, coxswain, on the first crew.

Episcopal Academy's baseball candidates are putting the finishing touches on their practice for the opening matches of the season. Four games are scheduled next week. Boston High will open the Churchmen's season Monday, while West Philadelphia High and Lansdowne High will be played Tuesday and Wednesday, respectively. On Friday Episcopal will play its first Interacademic League match with Germantown Academy at Tabor.

Coach Nicolai, of Temple University, will take his baseball squad to Houston Field for practice next week. The Collegians have been working out in Fairmount Park.

Bitterdorf and Creighton are trying hard to make an outfield berth on Central High School's nine. Voss and Bingham, who played in the outer garden last season, again will be in the line-up.

STUDENTS TO HIKE TO N. Y.

The Walking Club of the Northeast High School, under the direction of Oscar Gerney, the physical director, will leave the 8th street and Lehigh avenue institution this afternoon at 2:30 o'clock for their hike to New York city. The party will be made up of Gerney, Noone and Doctor Parker, from the faculty; Buckbois, the club president; MacCormack, the secretary, and 20 members of the club. The hikers expect to reach Trenton tonight, see Princeton tomorrow and spend Friday night in New Brunswick, reaching New York by sundown on Saturday. The return trip will be made on the train.

Cueist Dunn Defeats Whitman

Dunn defeated H. Whitman, 75 to 71, at the Lehigh pocket billiard room last night.

CLASSIFIED RATES

DAILY AND SUNDAY

THIS STYLE TYPE (or like this)

One insertion	15c per line
Three insertions in a week	12½c per line
Seven consecutive insertions	10c per line
Situations wanted, three insertions in a week	10c per line

THIS SIZE TYPE (or like this)

One insertion	20c per line
Three insertions in a week	17½c per line
Seven consecutive insertions	15c per line

All rates are based on agate measurement, 14 agate lines to the inch.

DEATH NOTICES—either paper—

10 lines, one time	50c
Three insertions	$1 00

DAILY ONLY

In Effect December 1, 1914.

COMBINATION RATE

for insertion in both the morning and evening papers of same day:

PUBLIC LEDGER (MORNING)

EVENING LEDGER (EVENING)

Add four cents per line net to rates given above.

HELP AND SITUATIONS WANTED ADVERTISING IN THE PUBLIC LEDGER MAY BE INSERTED IN THE EVENING LEDGER WITHOUT ADDITIONAL CHARGE.

There is a drug store near your home that will accept Ledger want ads at office rates.

HELP WANTED—FEMALE

EVERY DAY young women are securing good office positions through the assistance of Miss Dean at Ledger Central. Call upon her or mail a report of your business experience. Employers are listing openings constantly, one of which you can probably fill. This service is free to all Situation Wanted Advertisers in the Ledger.

CHAMBERMAID—Wanted, experienced young colored woman; no washing; best wages; best of reference required. Address or call 154 E. Mt. Airy ave., Germantown.

COOK, white; reference required; four in family. Phone Overbrook 3520, Thursday, between 9:30 and 1 p. m.

COOK, white, Protestant, for small family; suburbs; good refs. L 966, Ledger Office.

EXPERIENCED white girl for general housework; German preferred; 3 in family; good wages. Call 218 S. 49th st.

GIRL wanted for general housework and plain cooking; small family in suburbs; reference required. F 655, Ledger Central.

GOVERNESS — Experienced German resident governess wanted; able to speak and teach French. B 415, Ledger Office.

LADY OF REFINEMENT AND BUSINESS ability, mature, not wholly dependent, whole or part time, to manage an exclusive business; position worth $100 per month to qualified person; give telephone number. L 643, Ledger Central.

NURSERY GOVERNESS — Settled German woman to take care of 3 children; must have good reference; suburbs. L 903, Ledger Office.

SEVERAL women with dressmaking ability; business exp. preferred. F 44, Ledger Cent.

STENOGRAPHER and typewriter, with knowledge of bookkeeping. Apply bet. 3 and 4. Juvenile Aid Society, 516 N. 4th st.

STENOGRAPHER—Young lady as stenographer and for gen. off. work. B 419, Led. Off.

TRAVELING SALESLADY

One with experience preferred, for Philadelphia and vicinity; must be of neat appearance and not over 28 years of age; calling only on factories and business places in general; no door-to-door canvassing; line consists of disinfectants and sanitary appliances; must be well recommended and be able to furnish credentials as to character, etc.; commission basis only to start; salary determined after first month. Write, inclosing photo, which will be returned at our expense, P. C. Co., P 798, Ledger Office, 6th and Chestnut sts., Philadelphia.

WAITRESS and parlormaid, experienced, settled woman, English or Scotch Protestant, wanted to go to Wilmington, Del.; good wages. See Miss Reed, Room 290, Public Ledger, or phone Walnut 5000.

WAITRESS, white, Protestant; Main Line; personal reference required. L 908, Led. Off.

WANTED—A practical woman as caretaker for children in institution; must be good disciplinarian. Address B 418, Ledger Office.

WANTED—One young woman in each suburb and village; generous proposition; no money required. 1025 W. Norris.

WOMAN, middle-aged or one over 25, wanted at once to fill position; best city references; former business experience will be considered; only one willing to learn now business and work conscientiously need apply. This is a first-class position for a tactful, refined and prepossessing lady. Salary, $60 monthly; advancement. B 319, Ledger Office.

YOUNG HOUSEKEEPER—Small family; Protestant prof. 7020 24 st. pike, Fox Chase.

HELP WANTED—MALE

ATELIER VAUDEVILLE sketches, male or female. J. Libraut, 458 East Elbhart.

A for office work and typewriting; state experience and salary. F 691, Ledger Central.

CHAUFFEUR—Wanted first-class white chauffeur to drive Pierce car; must be good mechanic and come well recommended; state experience and references; good wages. Phone 5 417, Ledger Office.

CLERK for furniture, experienced in special line work and who can make detail drawings; state where last employed and furnish references. F 692, Ledger Central.

DRAFTSMAN wanted; territory outside Phila.; monthly health and accident insurance; Chestnut Hill Dr. Box 2 B 425 Pa.

HELP WANTED—MALE

CABINETMAKERS WANTED

Must be experienced

on fine cabinet work and do hand sanding.

Bring tools.

Physical examination necessary.

Apply

VICTOR TALKING MACHINE COMPANY

Application Office,

25 Market street,

Camden,

New Jersey.

DO YOU WANT a better position at sales, clerical, executive or technical work? If so, interview Mr. Hunt, the employment specialist at Ledger Central. He is placing Ledger Advertisers in good openings daily and without extra charge. Ask him to send you booklet "Opportunity" free. It tells how to secure a better job.

MAN AND WIFE, white, Protestant; woman to do housework; must be good cook; man gardener and general utility; family of 3 adults; meet employer Public Ledger, Room 296, Thursday morning, 11 o'clock.

MAN AND WIFE, German preferred; man to look after horses and automobile; woman for general housework; must have good references. F 647, Ledger Central.

SALESMEN wanted for Philadelphia and surrounding territory; a few men of good personality who can show results and who are looking to building up a future that has no limits. The proposition is fascinating and appeals to all classes of men. Territory is now open which offers an opportunity worth while. F 648, Ledger Central.

TWO CARD FEEDERS; Bromwell feeds, Madison Spanning Co., Emerald and Willard sts.

WATER RUBBERS WANTED

Must have factory experience on

fine cabinet work, furniture or pianos.

Physical examination necessary.

Apply

VICTOR TALKING MACHINE COMPANY

Application Office,

25 Market street,

Camden,

New Jersey.

SITUATIONS WANTED—FEMALE

CHILDNURSE, chamb'd, compa'n, ref., capable; only mount'ns or sub'b. M 736, Led. Off.

COMPANION—Refined young woman, understands dressmaking, active, would supervise household, marketing, etc.; would specially like to travel. L 905, Ledger Office.

COOK—Competent German-American woman wishes pos., temp. or perm. 2583 Christian st.

COOK—Competent English Prot. desires position; good references. 1520 Fairmount ave.

COOK—Protestant woman wishes position; references. 963 Nectarine st.

COOK—German Prot. woman wishes position; references. 103 Nectarine (near 8th. Garden).

COOK, first class in all branches; reliable; good reference. B 904, Ledger Office.

DRESSMAKER would like engagement by day or week remodeling; children's sewing; reference. B 414, Ledger Office.

EMPLOYERS IN SEARCH OF COMPETENT, EXPERIENCED YOUNG LADIES TO FILL POSITIONS AS BOOKKEEPERS, CLERKS, STENOGRAPHERS, PRIVATE SECRETARIES AND CASHIERS CAN SAVE TIME, TROUBLE AND TEMPER BY TELLING THEIR WANTS TO MISS DEAN, OF THE COMMERCIAL INDUSTRY BUREAU, LEDGER CENTRAL. SHE HAS ON FILE BUSINESS RECOMMENDATIONS FOR ALL SORTS OF BRAIN WORK. A FREE SERVICE TO LEDGER ADVERTISERS.

ENGLISH Prot. wishes position as chambermaid; best refs. Phone Ogontz 709 W.

GIRL, colored, wishes chamberwork on half-time; reference. 1636 S. Chadwick st.

HOUSEKEEPER, experienced, desires position supervising household or caring for motherless children. 4804 Fairmount ave., Belmont 2987 L.

HOUSEWORK—Colored, experienced; no washing; sleep out; good refs. 750 S. 12th st.

HOUSEWORK—Exp., colored; settled. Prot. woman; ref.; best refs. 317 S. Juniper st.

LADY, English, young, wishes position as governess, to one or more children; fully comp. and excel. refs. L 155, Ledger Central.

LADY wishes position as seamstress or housekeeper in family; reference. 1519 Wood st.

NEAT young colored girl desires position assistant housework or nurse. Ph. Baring 789.

NURSE, undergraduate; mental, paralytic cases specialty; perm. position. F 540, Led. Cent.

REFINED French nursery governess wishes position; speaks English fluently; music; best refs. Write Mademoiselle, 733 S. 15th st.

STENOGRAPHER, experienced, desires permanent position; best reference from present employer; $12. L 413, Ledger Central.

STENOGRAPHER—Three years' experience, including private secretarial work; knowl. of bookkeep.; cap. and comp. B 141, Led. Cent.

STENOGRAPHER desires pos. where accuracy and neatness is a necessity; would consider mod. sal. with opp.; ref. B 324, Ledger Off.

STENOGRAPHER — Good speller, rapid on typewriter; industrious. F 454, Ledger Cent.

STENOGRAPHER-BKPR. anxious for work; references; moderate salary. B 408, Led. Off.

TWO girls, experienced in linen room of large Philadelphia hotel. L 183, Ledger Office.

WANTED—Position as nursery governess, or entire charge of child over 3 years, or companion to adult; first-class reference. Address E. G. B., Avon Station, N. Baltimore, Md.

SITUATIONS WANTED—MALE

AS WATCHMAN, porter or houseman or any place the services of a reliable, trustworthy man are required; excellent city reference. Address T. C., 537 S. Hicks st.

ATTENDANT—Reliable, exp.; mid.-aged; highest refs.; mental or nervous. B 522, Led. Off.

AUDITOR wants position, home, office or traveling; references. E 952, Ledger Central.

BOOKKEEPER, office man, capable of taking full charge, with reliable concern; moderate salary; best references. E 556, Ledger Cent.

BOOKKEEPING, clerkship, salesman or anything at all will be greatly appreciated by a man of many years' experience and good references; a moderate start gladly accepted. 29, Ledger Branch, 2235 Columbia.

BOOKKEEPER and office manager, competent to take full charge; hustler, not afraid of work or hours; 10 years' experience; age 35; married, temperate; good references. 3138 Tulip st.

BOOKKEEPER, office man, 27, 10 years' experience; goo'l reference, character. M. S., 1261 North 58th st.

BOOKKEEPER—Thoroughly expd.; auditing, books opened, closed, written up; day or evening; mod. rates. Bell phone, Wood. 3641 N.

BOOKKEEPER, typist, general office clerk, experienced, capable; refs. F 54, Ledger Cent.

BOOKKEEPER — Managing ability; thorough; varied exp., clean char. Manager, 5119 N. 16th

BUILDER'S ESTIMATOR, thoroughly experienced, good quantity man, wishes offer; further part. at int'view. E 850, Ledger Central.

CASHIER, clerk; 5 yrs.' exp. in one of Philadelphia's leading hotels; thoroughly familiar with hotel business. F 543, Ledger Central.

CHAUFFEUR, willing to take care of lawn; sober and reliable; 8 years' exp. as chauffeur; does all repairs; single; go anywhere. F 643, Ledger Central.

CHAUFFEUR, REPAIR MAN, married, 29, sober, industrious, capable mechanic and superintendent of garage. F 645, Led. Cent.

CHAUFFEUR, white, married, 6 years' exp. on various cars; do own repairs; sober and good reference. F 557, Ledger Central.

CHAUFFEUR, white, age 35; first-class man; good city driver; excellent references. Chauffeur, Box 78, Haverford, Pa.

CHAUFFEUR, single, white, wants position; good mechanic; best priv. ref. B 403, Led. Off.

CHAUFFEUR, 12 years' experience; good driver; white. Phone Dickinson, 5027 Frank.

CHAUFFEUR, mar'd, des. pos.; do own rep'g; car'l driver; can fur. good ref. F 831, Led. Off.

CIVIL ENGINEER, graduate, 26, married, experience 4 years field and salesman of insulation materials. F 652, Ledger Central.

CLERK — Formerly head of complaint dept. for large corporation; good general office man; best references. F 545, Ledger Central.

CLERK, collector, 2 years' exp.; reliable, industrious, trustworthy. F 654, Ledger Central.

COACHMAN-gardener, single; long experience, wants place by April 1; competent, reliable; best reference. B 327, Ledger Office.

DRAUGHTSMAN, 25; 4 years' experience mechanical and structural design; Drexel Institute graduate. F 347, Ledger Central.

GARDENER wants position; single, experienced vegetables, flowers and all other work on private place. B 325, Ledger Office.

GARDENER wants position; married, no children; exp. in gardening and farming; first-class; ref. from last place. B 330, Led. Off.

GARDENER-coachman, care gen'l place; competent growing veg., flower, care stock, milk; best reference. Veldes, 800 Fairmount ave.

GARDENER, married, wishes private place; lifetime experience, understands greenhouse, vegetables; best references. F 122, Led. Cent.

SITUATIONS WANTED—MALE

GARDENER, married, first class, wishes care of private estate; reference; 15 years' experience. B 326, Ledger Office.

GARDENER, middle age, reliable, wants situation; generally useful. P., 220 N. Camac st.

GARDENER-Coachman, single, long experience, desires place; 3 yrs.' ref. B 418, Led. Off.

GERMAN couple want pos.; man, gen. work, gardening; woman, cook'g. 1311 N. Palethorpe.

HIGH-CLASS MAN, executive ability, excellent sales record, wishes to connect with some firm that desires to develop business in Southern States; references exchanged. F 149, Ledger Central.

HOTEL CLERK, 22, 3 years' experience, no bad habits, no alcohol or tobacco, wishes to make change; go anywhere; can furnish A1 reference. C. O. Angle, Montour House, Danville, Pa.

IF YOU DO NOT FIND THE KIND of an applicant listed here who can fill that exacting position, telephone Mr. Hunt, Ledger Central, Walnut or Main 5000. The Ledger's Commercial Registry Bureau is a free service that will save you time and inconvenience. Mr. Hunt will bring the right man and right job together.

JAPANESE butler, cook, seeks position in private family. Matsuo, 308 North 18th st.

MAN and wife, colored; experienced cook and butler; best reference. B 826 Ledger Office.

MAN and wife, white; butler, houseman; wife, cook; best refs. F 556, Ledger Central.

MAN desires position at anything; 30 years' experience in paper mill. B 413, Led. Off.

MAN, colored, wishes place as gardener; five years' experience. 1917 Kimball st.

MASTER MECHANIC, 15 years' experience in construction and maintenance of manufacturing plants or factory. Superintendent, F 342, Ledger Central.

MECHANICAL DRAUGHTSMAN, technical education, 2 years' exp., best references, wants position in Phila. L 644, Ledger Cent.

REAL ESTATE—Young man, 20, wishes to learn this business or building; understands bookkeeping, architectural drawing; references; security. F 346, Ledger Central.

SALESMAN, 26, with 10 years' exp. in wholesale fruit and produce business, will accept other lines. F 349, Ledger Central.

SALESMAN, aggressive, experienced, tactful; manufacturing line pref. F 447, Led. Cent.

SINGLE man, 25, wishes position assistant gardener or care of small place, suburbs. 2217 North 17th.

STENOGRAPHER, 6 years' exp. corporation bookkeeping, general clerical work, desires opening with advancement; present employer will furnish recom. F 45, Ledger Central.

STENOGRAPHER, beginner, wishes position with reliable firm; good chance for advancement. B 412, Ledger Office.

STENOGRAPHER—Rapid, industrious, intelligent; moderate salary. B 410, Ledger Off.

STENOGRAPHER—Young man, reliable, comp.; mod. sal. Geo. P. Yard, 5605 Haverford ave.

WHARTON SCHOOL student desires position of responsibility; 2 years' experience in accounting. F 253, Ledger Central.

YOUNG MAN 20, 4 years' exp. bookkeeper, typist, credits, billing machine, correspondent, general office work; best references. F 441, Ledger Central.

YOUNG MAN 20, single, ambitious, energetic, office and some selling experience, desires position with opportunity to sell when qualified; best references. F 553, Ledger Central.

YOUNG married man, 30, good education, sales and office experience; earnest, ambitious for position of advancement where ability is shown. F 538, Ledger Central.

YOUNG man, 19, educated, ambitious, some experience inside selling and reading copy in printing house; will make good; reference. F 646, Ledger Central.

YOUNG MAN, Protestant, wishes religious work; can devote entire time; will go anywhere. F 452, Ledger Central.

YOUNG man, 22, ambitious, energetic, pleasing personality, sales, office experience; future desired if ability warrants. F 347, Ledger Cent.

YOUNG MAN, educated, desires clerical position; moderate salary. F 339, Ledger Cent.

YOUNG man, educated, exp. clerk, packer, shipper; mod. salary. F 546, Ledger Central.

YOUNG MAN, 19, telephone operator, office work; alert, ambitious. F 641, Ledger Cent.

BUSINESS OPPORTUNITIES

COUNTRY SALES MANAGERS WANTED by Phila. manufacturers to sell Safety Oil Gas Burners. The only kerosene oil-burning device that is guaranteed to do all that it is claimed for it or money refunded. Makes perfect blue flame gas from kerosene oil in your own stove at a cost that is cheaper than any other fuel. Make a fortune in every county; $150 required to purchase merchandise. Only men that can devote all their time need apply. Act quickly.

SAFETY OIL-GAS BURNER COMPANY

129 N. 11th st., Phila.

BUILDING COMPANY has excellent proposition for reliable man to secure steady income by investing $500 with services, references exchanged; call evenings. 2454 N. 16th st.

FISH AND OYSTERS—Fine business room for product; reasonable; good reasons for selling. Apply Monday, 1904 W. Susquehanna.

GARAGE FOR SALE—1208 N. Carlisle; full of cars; will clear $150 to $200 a month.

ALL KINDS of business places sold. Linker, 1548 N. 29th st. Poplar 4219 W.

CARPET CLEANING

WEST PHILA. MONARCH STORAGE CO. 30c. PER YARD. 3870-72 LANCASTER AVE.

CLEANING AND DYEING

OSTRICH FEATHERS AND FANCIES CLEANED, DYED. MAILHOT, 1510 Chestnut.

DOGS, BIRDS AND GOLDFISH

FINE singing canaries, $2.50 each; fine singing color canaries at $3.50 each; first-class stock; call where you will find the largest and best selected stock in the city. E. C. Vable, 319 Market.

EASTER CHICKS, 25c. each; Easter ducks, 50c. each; Easter rabbits at 75c. and $1 each. E. C. VABLE, 319 Market st.

DRESSMAKING AND MILLINERY

GOWNS for all occasions, remodeling; moderate price. 1539 Walnut; Locust 977.

HEMSTITCHING done while you wait. A. Reichard, 1113 Chestnut, Pictorial Review pat.

DRESSMAKING taught; short, prac. course. McDowell, 307 Denckla Bldg., 11th & Market.

FOR SALE

BILLIARD, pool, combination, 2d hand bought, sold, rented, ex'd. Kesler, 329 Girard ave.

FOUR H. P. GAS ENGINE FOR SALE. 5358 A street.

HORSES

BAY GELDING, riding and driving horse; long tail and mane; weighs about 1100; 15 hands 3 inches. J. B. Douglas, U. G. I. building.

STORAGE

WEST PHILA. Monarch Storage Co. Auto and packing and shipping. 3870 Lancaster ave.

ROOMS FOR RENT

ARCH, 2026 — Well-furnished room, newly papered and fitted up, with good board.

BARING ST., 3218 (The Chilton)—Two first-floor rooms; suit dentist, doctor or apartments. Mrs. Belle McClain, manager.

BROAD, N., 504—Few desirable vacancies, furn. or unfurn.; steam heat, electric lights; southern exposure; large yard; excellent dining room; meals optional. Photo at Ledger Central.

BROWN, 1311—Homelike bachelor's quarters; cozy, 2-room suite second floor, adjoining bath; owner's family, $4.50. Photo. Led. Cent.

CHESTER, 4130—Furn. rms., 1 with balcony front; 3rd. opt.; good trans'n. Prest. 3817W.

CHESTNUT, 4018—Attractively furn. rms. and baths; elevator service; suit, for gentleman.

COLUMBIA AVE., 1617—Two large unfurn. rooms, private bath, southern exp.; light, heat, hot water; no housekeeping.

DIAMOND, 1306—Second front, comfortable, furn.; reasonable; 1 or 2 gentlemen; phone.

DIAMOND, 2102—Furn. or unfurn. rms. single or en suite; board optional. Diamond 2321 W.

GIRARD ST., 1118 (between Market and Chestnut)—Sunny rooms, single or en suit, running water, elec. light; reasonable. Ph. Wal. 3681.

GRATZ, N., 1544—Furn. sitting room, adjoining bath; bay window; refined home; phone.

GREEN, 1626—Two rooms, running water; gas range; comp. furn. housekeeping vacancies.

LOCUST, 4406—Large second-story room with bay window; adjoining bath; also pleasant third-story room. Baring 1529 W.

LOGAN SQ. (1804 RACE)—SINGLE AND DOUBLE ROOMS; 8PRUCE 3750.

PINE, 1620—Comfortably furn. 2d floor front; running water. Phone Dickinson 5853 W.

POWELTON AVE., 3808—Pleasant furn. rooms in nice home; gent'n or busi. women pf.; good table board near; conv. to L sub. cars; phn.

SPRING GARDEN, 2214—Furnished single and communicating rooms, $1.50 up; 3 unfurn.

SPRUCE, 1238—Very attractive single and double furn. rooms; all conveniences. Walnut 7182.

SPRUCE, 2022—Desirable furnished suite, with private bath, open fire; phone; owner.

WALLACE, 2042—Attractive rooms, single or en suite, in priv. fam.; light housekp'g; phone.

WALNUT, 5005—Newly furnished rooms, refined gentlemen pref.; good neighborhood. Belmont 3624 W. Photo at Ledger Central.

WALNUT, 3706—2 nicely furn. communicating front rooms and bath; board optional.

WALNUT, 5072—Nicely furnished large and single rooms; south exposure; reas.; phone.

12TH S. 114—Private family has comfortable front room for 1 or 2 gentlemen; exc. light.

15TH N. 314—FURNISHED FRONT ROOM. JOINT BATH. PROFESSIONAL OFFICE.

[illegible] N. 1825—Large, well-furn. 2d story room, private family; reasonable. Diam. 2341 W.

ROOMS FOR RENT

17TH, N., 3335—Furnished room in private family; gentleman. Photo at Ledger Central.

20TH, N., 723—Cheerfully furnished second-floor front; running water; phone.

51ST, S., 1936—Comf. furn. room, refined, open location; breakfast opt.; reas. West 3929 Y.

ONE or two beautifully furn. rooms, exclusive section. West Phila. Preston 2261 D.

SUBURBAN

GERMANTOWN (N. W. cor. Chelten and Pulaski)—Desirable 2d-floor suite, unfurn.; private bath; steam heat, porches, lawn; delightful summer and winter; convenient to trol. and train; $60 a month; refs. exchanged.

ROOMS WANTED

ONE OR TWO unfurn., sunny rooms; central; must be reasonable. L 147, Ledger Central.

BOARDING

BALTIMORE AVE., 4816—Pleasant room next to bath, gentleman pref.; board op.; phone.

CHESTNUT, 4009—Two desirable second floor front communicating rms.; single or en suite; hot and cold water; board. Pres. 2913 W.

CHESTNUT, 4436—Very pleasantly furn. rooms in refined, convenient location; 2d-story front, back, also single rm.; table bd. Pres. 6293.

GARNET ST., N., 2536—Comfortable, homelike room; gas table; hot-h. packed; reasonable.

HAZEL AVE., 5122—Vacancies in a refined home for gentleman; desir. home comf.; phone.

POWELTON, 4027—Priv. family; bright front, lck rms.; wish to hrd. refined lady or gent.

RACE, 3413—Trained nurse has pleas. home for ref. people desiring good accom.; special care of invalids or elderly persons. Preston 3305 D.

SPRUCE, 1928-30—Desirable suite with private bath; choice table board. Walnut 7255 W.

SPRUCE, 1629—Cheerful rooms, single or en suite; private bath; excellent board.

SPRUCE, 1224-26 (Brismonde)—Furn. rooms, single, en suite; private baths; table board.

SPRUCE, 1250 — SUITE WITH PRIVATE BATH; OTHER ATTRACTIVE ROOMS.

WALLACE, 1821—Cheerfully furnished single and double rooms; excel. table; Poplar 3625 A.

WALNUT, 3905—Warm, pleasant rooms; beautiful neighborhood; board. Preston 6421 A.

WALNUT, 4305—Neatly furn. front room; South, expos.; good table board. Pres. 5550.

WALNUT, 4641—Cheerful front room, gentlemen pref.; also single room; priv. fam.; ph.

WALNUT, 4944—Attractive 2d story front, gentlemen or couple, table unexcelled; phone.

58TH ST., S., 108—Private family has handsomely furnished room; excel. table; phone.

50TH, N., 107—Pleasant 2d-story room; city furn.; excellent table board; Baring 369.

SUNNY rooms, board and care for elderly person, invalid or convalescent; Pres. 6585 D.

Suburban

GERMANTOWN, 235 W. Rittenhouse st., between Wayne and Greene—Desirable rooms, with board; homelike. Phone Gmtn. 1573 K.

GERMANTOWN, 130 W. School lane (The Chancellor)—Vacancies. Gtn. 4611 W.

WALNUT LANE, W., 43—Rooms, single and communicating, with board; refined surroundings. Phone Germantown 1066 Y.

APARTMENTS

BROAD, N., 804—Two rooms and bath, electric light, steam heat, hardwood floor, window seat, etc.; private porch; southern exposure; large yard. Photos at Ledger Central.

WALNUT, 1222-24 (Kenwood)—Desirable vacs., single or en suite; priv. bath; will furnish to suit tenant; moderate rent. Walnut 8184.

CHESTER AVE., West Phila.—Handsome rooms, single or en suite; board optional; large piazzas and grounds. Call Preston 5230.

SPRING GARDEN, 4910—Excellent apts. in 8 different houses; some furn'd; kitchenettes.

SPRUCE, 1525—Two large, light rooms; bath; best residence or studio. Locust 2328 W.

WALLACE, 1831—Unfurnished apartments, 2 rooms, with private bath. Poplar 1430.

West Philadelphia

TO SUBLET—2d-story apt., 5 rooms, bath, porch; unfurnished or comfortably furn., for housekeeping; $30 to $35. Preston 2395.

CHILTON APARTMENTS

3218 Baring st.

Two first-floor rooms with private bath; suitable dentist or doctor or apartments. Mrs. Belle McClain, mgr. Bell phone Preston 6367.

SEDGELEY 45TH AND PINE. 5 rooms and bath. See janitor.

FURNISHED APARTMENTS

LION'S HEAD Locust, 1213-15. Furnished apts.; single or en suite.

FROM April 15th, completely fur., housekeeping apt., 5 rooms and bath, $60; reference required. Apply Mrs. Turnbull, 1527 Spruce st.

OAK LANE—Des. fur'd, 4 rooms, bath, hou'keep'g, porch, lawn, $7 weekly. Ph. 1649 W.

West Philadelphia

51ST, S., 1212—Will rent house, furn., retaining only 3d floor; ref.; reasonable, modern.

HOUSEKEEPING APARTMENTS

DIAMOND, 2112—3 rms., bath, kitchen, hot-water heat; ref.; 2d floor, $25; 4 rms., bath, kitchen, all cor. rooms, $35. Diamond 1843 W.

DIAMOND, 2803—4 ROOMS AND BATH, UNFURN.; REASONABLE. DIAMOND 1529 D.

DIAMOND ST., 1206—HOUSEKEEPING APT., 5 ROOMS AND BATH, $20. DIAMOND 818.

COLUMBIA AVE., 1928—3-room apartments, complete for housekeeping, unfurn.; phone.

OXFORD ST. (8. E. cor. 21st)—Three rooms and bath; all outside rooms; $20 a month.

POPLAR APARTMENTS, 1620 Poplar—Beautiful housekeeping suites; private baths; hot-water heat; first floor, 4 rooms; bath; orn.

WEST PHILADELPHIA

BALTIMORE AVE., 4550—Hskpg. apt., 2d floor, 6 rooms, private porch, heat and gas water.

Germantown

SUBLET—5 rooms and bath, rent $15, will rent for $40. 5238 B. Schuyler st. G'n; 1 min. from Queen Lane Sta.; immed. possession; permit if desired. Apply of janitor.

REAL ESTATE FOR SALE

CITY

2621 N. 31ST—3-story house; splendid modern condition throughout; Park loc. M 818, Led. Off.

GERMANTOWN

21 SMALL properties at Wayne Junction, good renters; cheap. L 453, Ledger Central.

SUBURBAN

FOR SALE—An old-established country hotel, admirably situated, having hall, tenant house and 35 acres of land. Located 5 miles from Chester and 3 miles from Media, county seat. Will be sold at a bargain. Has always done a profitable business. Apply Hy. V. Smith, Law Building, Chester, Pa.

MAIN LINE, PA. R. R.

175 ACRES—Main Line P. R. R.; bargain; $60 per acre. J. B. Thompson, West Chester, Pennsylvania.

NEW JERSEY

BUNGALOWS, lots 25x150; near trolley; overlooking Delaware; National Park. Greater New Jersey Company, 33 S. 16th.

Haddonfield, N. J.

HAVE SEVERAL FINE PROPERTIES at bargain prices. WM. CAREY MARSHALL, 531 Federal st., Camden.

Woodbury Heights, N. J.

SEVERAL desirable homes and improved bldg. lots at reasonable prices. John Mayhew.

PENNSYLVANIA FARMS

100 ACRES, location, land, buildings, water and railroad facilities all first class; has everything that goes to make a good farm; several stock farms (bears, 180, 200 and 270 acres); the very best of land and cheap; state your wants.

JONATHAN C. HARE, West Chester, Pa.

REAL ESTATE—SALE OR RENT

OWN YOUR HOME—This can be done by making monthly payments of from $17 to $150 for houses worth from $800 to $6250.

H. S. REED, 717 Chestnut st.

REAL ESTATE TO EXCHANGE

Atlantic City, N. J.

HOTELS, cottages, apartments, etc., to exchange for Philadelphia property. Charles E. Fell, 38 S. Penna. ave., Atlantic City, N. J.

REAL ESTATE FOR RENT

Factories, Warehouses, Mfg. Floors

FOR SALE OR RENT—Cheap; factory, 23,000 square feet floor space; formerly used as dyehouse and hosiery mill; suitable for piece goods dyer and finisher; two boilers and two engines. M 804, Ledger Office.

OFFICES, BUSINESS ROOMS, ETC.

SMALL OFFICE, central; phone and stenographer. 702 Abbott Bldg., Broad and Race.

Desk Room

DESK ROOM, central; phone and stenographer. 702 Abbott Bldg., Broad and Race.

DESK or office room for rent; third floor. Weightman Building. L 155, Ledger Central.

SEASHORE

Atlantic City, N. J.

ATTRACTIVE, cheerful, newly furnished homes, 4 bedrooms; Lower Chelsea; $75 to $125 per month. Write Mr. Bayer, 94 N. Winton ave., Atlantic City.

MORTGAGES

$50,000 FOR 1ST AND MORTGAGES. SAMUEL K. [illegible] 602 Real Estate Trust Bldg.

SCRAPPLE

The Bug That Causes Sleep

—London Cartoon.

Maggie—I wouldn't marry one of them Scotties, not for a fortune.

Aggie—Why?

Maggie—'Cos look at the trouble you'd 'ave to keep 'is knees polished!

THE PADDED CELL

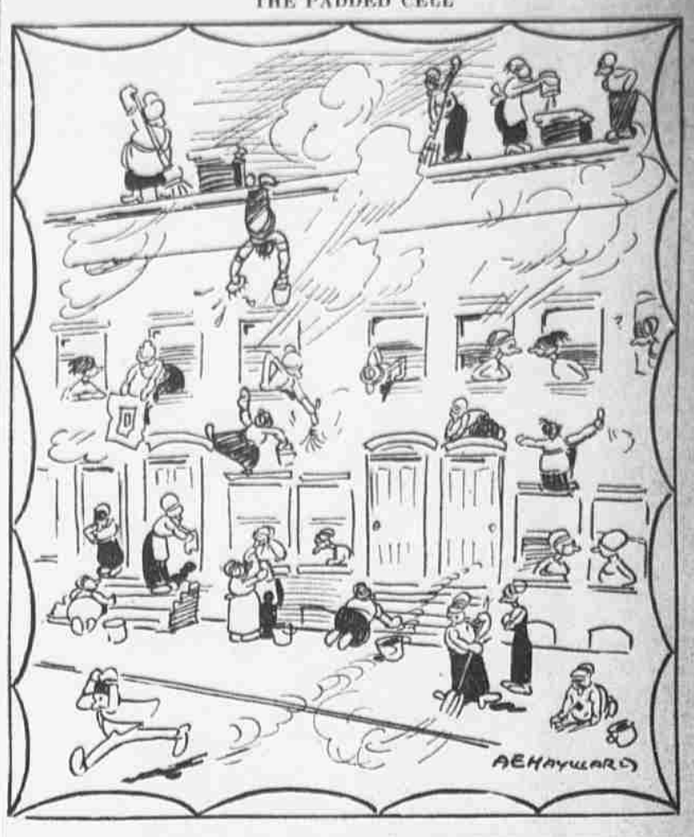

Doubtful

"What are they going to call their baby?"

"I don't know. They named it Reginald."—Gargoyle.

—Le Charivari, Paris.

"That's the grandfather of my master. He was a magistrate!"

"Oh! indeed! He looks an honest man."

SONGS WITHOUT WORDS

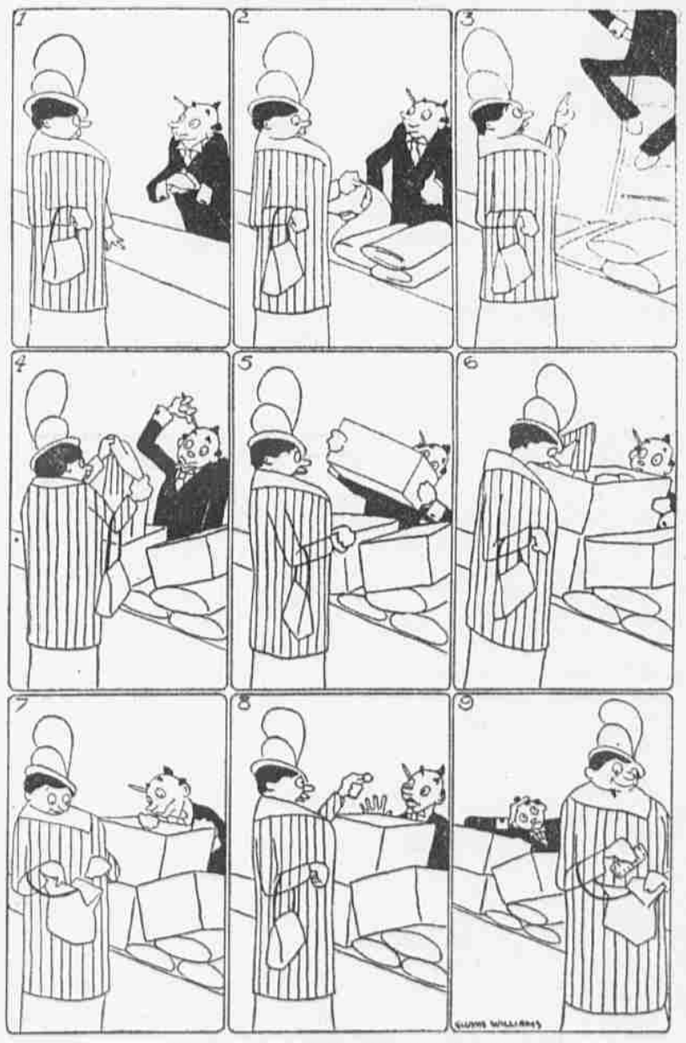

BUYING A NICKEL'S WORTH OF PINS.

Italy's Idea

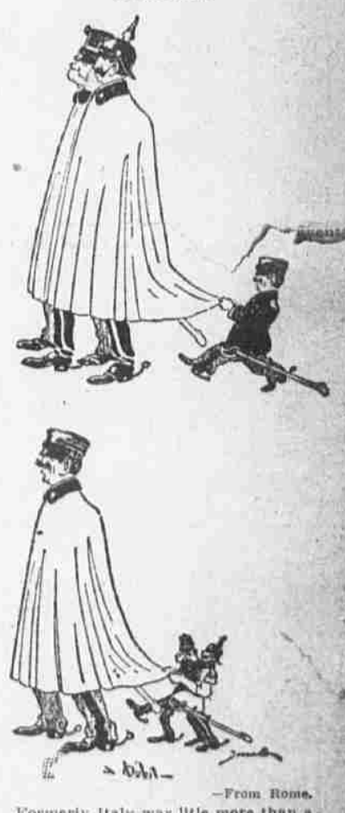

—From Rome.

Formerly Italy was litle more than a page to Germany and Austria; now they wait obsequiously on her.

Needless Labor

"What is your reason for believing in the nebular hypothesis?" asked the man who is always seeking information.

"I don't know that I exactly believe in it," replied the scientist. "But after a man has gone to the trouble of finding out what it is, it seems a shame to contradict it."—Washington Star.

—London Mail.

"A ring round the moon means rain, doesn't it, Mr. Quirk?"

"Yes; and a ring round a woman's finger means——"

"Reign also."

In Iceland

Mrs. Whale Blubber: "What time did you get in last night?"

Whale Blubber: "Five months past twelve, my dear."

THE HOME GUARD

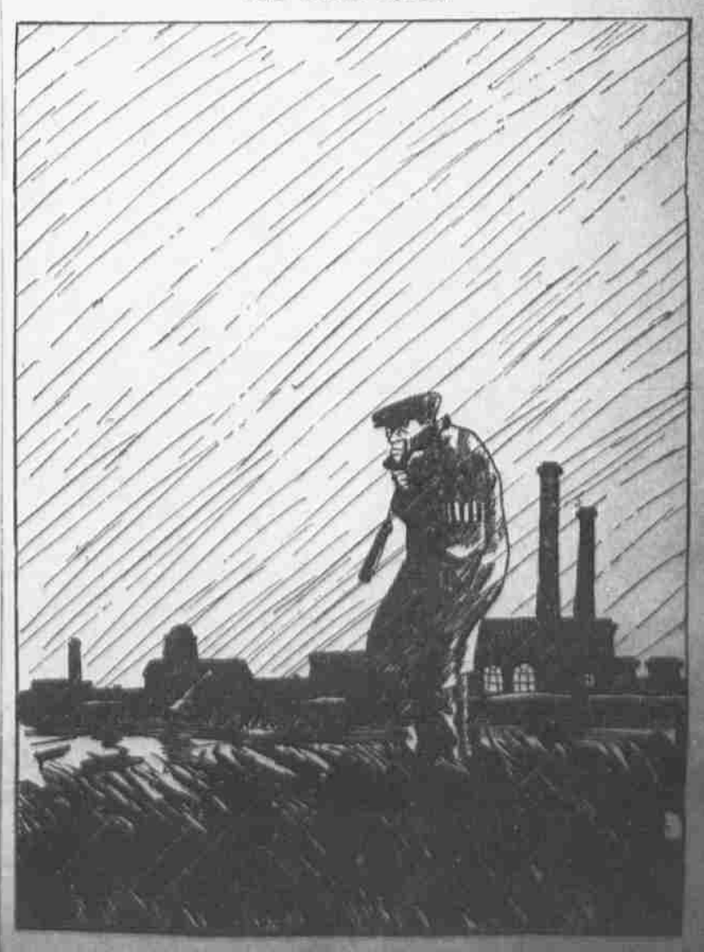

—[illegible]

The Special (on a particularly bad night)—Talk about [illegible] in the flooded trenches. Heaved bets the first night [illegible]