CLASSIFIED RATES

DAILY AND SUNDAY

SMALL TYPE (or like this)

One insertion	15c	per line
Three insertions in a week	12½c	per line
Seven consecutive insertions	10c	per line
Situations wanted, three insertions in a week	10c	per line

THIS SIZE TYPE (or like this)

Permitted in all classifications except Help and Situations Wanted, Lost and Found, Personals, Boarding and Rooms.

One insertion	20c	per line
Three insertions in a week	17½c	per line
Seven consecutive insertions	15c	per line

All rates are based on agate measurement, 14 agate lines to the inch.

DEATH NOTICES—either paper—

10 lines, one time	50c
Three insertions	$1.00

DAILY ONLY

In Effect December 1, 1914.

COMBINATION RATE

For insertion in both the morning and evening papers of same day:

PUBLIC LEDGER
(MORNING)
EVENING LEDGER
(EVENING)

Any four consecutive days at four cents per line net to rates given above.

HELP AND SITUATIONS WANTED ADVERTISING IN THE PUBLIC LEDGER MAY BE INSERTED IN THE EVENING LEDGER WITHOUT ADDITIONAL CHARGE.

There is a drug store near your home that will accept Ledger want ads at office rates.

PERSONALS

WHY DIDN'T YOU CALL TABS YOU KNEW I WOULD

HELP WANTED—FEMALE

A FREE SERVICE TO LEDGER ADVERTISERS

Bookkeepers, stenographers, clerks—avail yourself of this service at once. See Miss Dean, at Ledger Central. As she is constantly helping young ladies secure satisfactory positions, she can undoubtedly help you.

CHILDNURSE—Girl, 14, to assist with child 2 years and light housework. 2020 S. Frazier st.

GENERAL HOUSEWORK GIRLS are in constant demand. Good cooks, chambermaids and waitresses can also secure situations in the best Philadelphia families. You can reach these employers through Ledger Want Ads, and the service of the Household Registry Bureau.

Call at or write the Bureau today. Miss Reed can help you to a good position. Suite 230-236, Ledger Bldg., 6th and Chestnut sts.

Free service to Ledger Advertisers.

HOUSEWORK—White girl, German or Swedish Protestant; family 3 adults; suburbs. Apply Room 230, Public Ledger.

HOUSEWORK—Girl in small adult family, suburbs. P 614, Ledger Office.

HOUSEWORK—White girl; small family; West Phila.; reference. P 616, Ledger Office.

HOUSEWORK — Experienced women; good cook; give full particulars. H 348, Led. Cent.

NURSE, experienced, for 2-year-old baby; Protestant preferred; good references required. M 255, Ledger Central.

NURSERY MAID—Young woman for position as second nurse, with some experience; first-class reference; Protestant preferred. Carfare paid. 31 Allen lane, Mount Airy.

Philadelphia, March 1, 1915.

Ledger Central,
Broad and Chestnut sts.,
Philadelphia, Pa.

Gentlemen—Accept our thanks for assistance of your Help Wanted Department in filling position we had open. Miss Dean's personal attention saved us much time and trouble in making the selection.

Yours very truly,
The Eagle White Lead Co.,
(Signed) W. E. MASTON,
Local Manager.

SALESWOMEN—SEE MY ADVERTISEMENT IN PUBLIC LEDGER EVERY SUNDAY, PARCEL POST PAGE. S. Wilburn Bowen, DISTRIBUTOR R. F. GOODRICH TELEPHONE RECEIVER CUSHION, 210 Parkway Bldg. Phone Walnut 1540.

STENOGRAPHER—With some experience in bookkeeping; state salary wanted. H 458, Ledger Central.

TAILORESSES—Dressmaker wants exp. sleeve hands for ladies' jackets. App. 1526 Spruce st.

WAIST finishers wanted in dressmaking establishment. Apply Monday. 1812 Chestnut st.

WANTED—A good, competent white woman cook, also 2 white waitresses, for restaurant. Apply 2733 North Broad, Saturday, March 13, 2 to 5 p. m.

WANTED—A cook; white girl, with reference. Apply 510 W. Coulter st., Germantown.

HELP WANTED—MALE

A LARGE GROCERY CONCERN operating branch stores wants a high-grade man with experience along this line. Must have executive ability, and be a hustler. Give full particulars as to salary expected, experience, etc., which will be treated strictly confidential. A 226, Ledger Office.

AWNING MAKER—A good man, with pleasing personality, to estimate and cut; also familiar with furniture and good salesman; for spring and summer season at seashore. J. B. Wrigglesworth, Son & Co., Ocean City, N. J.

CHAUFFEURS, conchmen, cooks, gardeners, butlers, valets and housemen who are seeking positions can reach the well-to-do employers through Ledger want ads. Your name, address and experience will be listed free by the Household Registry Bureau, Ledger Building, 6th and Chestnut sts.

Good positions are being filled every day. This service is limited to Ledger advertisers.

COTTON YARNS SALESMAN for Philadelphia on Southern yarns; commission basis; confidential. M 630, Ledger Office.

FOREMAN wanted, wire work and ornamental department; first class; reference; salary and experience; Philadelphia suburb; immediate reply. M 555, Ledger Office.

I WANT a young man of Christian character, leadership and ambition; permanent; a real opportunity. Call 727 Walnut, Room 3, hours 10 and 4. Mr. Gower.

OFFICE MAN for wholesale lumber business; between the ages of 25 and 35; some knowledge of outside salesmanship required; good salary for first-class man. Apply at once, 1225 Real Estate Trust Bldg.

1415 S. 59th st.,
Phila., Pa., March 1, 1915.

Dear Mr. Hunt,
Ledger Central,
Philadelphia.

Allow me to thank you for having secured a position after being out of employment for seven weeks.

Two weeks ago I filed an application with you at Ledger Central and on Saturday I was rewarded by receiving a position with the Penn Lemon, which holds forth good opportunities for the future.

Again thanking you and Ledger Central, I am, yours sincerely,
(Signed) ROBERT E. WARD.

SALES AGENT for Widwood; promotion. Address R. Hammond, 5427 Lansdowne ave.

SALESMAN — RETAIL OIL SALESMAN; exp.; salary and com. M 455, Ledger Central.

SALESMEN—SEE MY ADVERTISEMENT IN PUBLIC LEDGER EVERY SUNDAY, PARCEL POST PAGE. S. Wilburn Bowen, DISTRIBUTOR R. F. GOODRICH TELEPHONE RECEIVER CUSHION, 210 Parkway Bldg. Phone Walnut 1540.

SALESMEN—Wanted, health and accident insurance salesmen; monthly plan; new proposition; $100 funeral benefit. Million Dollar Co., Commercial Casualty Co., 134 S. 4th st.

SALESMEN — Distributor of national seller wants a few men to work local field; men in nearby cities making fine money on commissions. H 448, Ledger Central.

SALESMEN, experienced, to sell soaps, soap powders, liquid soaps, disinfectants to trade in general; salary and commission; reference required. H 346, Ledger Central.

WANTED—A first-class man in granite and marble for lettering, especially for cemetery monumental work; steady work all the year round; only a first-class man wanted; reference required. Inquire for P. Korzilius, at Green's Hotel, 8th and Chestnut sts. between hours of 12 and 8 p. m., Monday, March 15. Granite and marble yard, East Washington and Chambers sts., Trenton, N. J. J. P. Korzilius.

$10 A DAY—Wanted, active men to sell the Trail-Hitter. The greatest subscription opportunity ever presented in Philadelphia. Billy Sunday's sermons published weekly. Apply Room 208, Land Title Building.

AGENTS

WANTED, coal agencies and canvassers for retail coal business; excellent opportunities; liberal commission. M 454, Ledger Central.

SITUATIONS WANTED—FEMALE

Are you interested in helping the unemployed bookkeeper, stenographer and clerk?

If so, we ask your co-operation with our Commercial Service Department at Ledger Central, where are listed competent, experienced business women seeking positions. See Miss Dean, Walnut 3000, if you are an employer in kind. This service is free to Ledger Advertisers.

BOOKKEEPER—Assist and typist, quick, accurate, experienced; refs. H 48, Ledger Cent.

CHAMBERWORK or housework, in small fam.; experienced girl; exp., refs. L 626, Led. Cent.

COMPANION to elderly woman or invalid; not trained nurse, but have considerable sickroom experience. A 112, Ledger Office.

SITUATIONS WANTED—FEMALE

The Ledger's Household Registry Bureau can put you in immediate touch with experienced housework girls, cooks, chambermaids, waitresses, laundresses, day's work, seamstresses, ladies' maids, governesses, childnurses, housekeepers, both working and managing, couples. Call, write or telephone Miss Reed, Walnut or Main 3000, Suite 230-236, Ledger Bldg., 6th and Chestnut sts.

COOK, experienced in all branches bread, cakes and pastry; mountain or seashore. Phone Public Ledger, Room 230.

DRESSMAKER, experienced fitter, will engage by day; only best work solicited. H 515, Ledger Central.

DRESSMAKER of New York desires engag'm't; evening gowns specialty. Phone Wal. 4002 W.

DRESSMAKER will make street and evening gowns; reasonable; r.f. 1716 Chestnut st.

HOUSEKEEPER—Capable woman desires position where there is a motherless child or where ability is desired. Ph. Belmont 2069 W.

HOUSEWORK—Young Scotch Protestant, one year's experience in Phila. P 611, Led. Off.

HOUSEWORK in adult family, young white woman. Pres. P 617, Ledger Office.

INFANT'S NURSE, capable and experienced; reference. Call 1640 S. 16th st.

LADY would like position in summer hotel, assistant to manager; not menial; small salary. G 757, Ledger Central.

LAUNDRESS, colored, wishes day's work, or week. Call or write, 2029 Titan st.

MIDDLE-AGED LADY wishes position as housekeeper. 2234 N. Reese st.

MOTHER'S helper or seamstress, or charge of linen room, seashore; housekeeper for gentleman's home; no washing. P 618, Led. Off.

MOTHER'S helper or companion, ref. woman of ability and experience. P 609, Led. Off.

PROTESTANT chambermaid wishes position; excel. refs. Apply 730 Aubrey ave., Ardmore.

RETIRED colored girl desires position as chambermaid or housework. 2035 Kimball.

SECRETARY, on part time, morning hours preferred; references. G 246, Ledger Central.

SEAMSTRESS, experienced, references, work by the day, remod. a specialty. 1951 Race st.

SEAMSTRESS would like few engagements. Phone Dickinson 6231 W. after 5.

STENOGRAPHER — Competent, conscientious worker desires position; moderate salary; reference. H 24, Ledger Office.

STENOGRAPHER—Rapid, neat, hard worker; moderate salary. H 554, Ledger Central.

STENOGRAPHER, intel., indus., will begin her; unusually bright. C 227, Ledger Office.

STENOGRAPHER, competent, experienced in com. and pub. work. H 343, Ledger Central.

SWEDISH GIRL would like to take care of child or chamb'k; wages $6. H 243, Led. Cent.

TWO colored women want general housework by week or day. 1716 Lippincott.

WAITRESS—Competent young white girl; city reference. P 620, Ledger Office.

WANTED in private families, sewing by the day, altering, fine mending and shirtwaist making. 1910 North st.

WIDOW wishes position to take care doctor's office and home. A 210, Ledger Office.

YOUNG LADY desires position as manicurist in summer resort for season 1915, mountains preferred; best references. H 47, Ledger Central.

SITUATIONS WANTED—MALE

The Ledger's Household Registry Bureau can put you in immediate touch with experienced gardeners, butlers, housemen, valets, cooks, chauffeurs, coachmen.

This is a free service to Ledger Advertisers. Call, write or telephone Miss Reed, Walnut or Main 3000, Suite 230-236 Ledger Bldg., 6th and Chestnut sts.

ACCOUNTANT—Vast manager., credit, collect. exper., desires position. H 345, Led. Cent.

ACCOUNTANT—Keep, open, close books; special reports. P. O. Box 586, Philadelphia.

ATTENTION, BUSINESS MEN
Many energetic, bright boys who come under our care are now available for office, shop or factory work; no charges.

JUVENILE WORKERS' BUREAU,
1307 ARCH. TELEPHONE SPRUCE 6147.

BOOKKEEPER and accountant, married, 15 yrs.' exp. in office work; past 6 months with C. P. A.; best references. G 946, Led. Cent.

BOOKKEEPER and cashier; aged 24; 4 years' experience; reference; moderate salary. H 258, Ledger Central.

BOOKKEEPER, experienced stenographer; A1 reference. H 541, Ledger Central.

BOOKKEEPER desires position; best references. H 156, Ledger Central.

HOUSEMAN—Honest, industrious young colman; operate auto; refs. H 40, Led. Cent.

CHAUFFEUR, mechanic; 6 years' experience high-grade cars; excellent references; careful, sober, reliable; Penna., New Jersey license. 1816 Pacific ave., Atlantic City.

CHAUFFEUR, white, age 29 years; good mechanic; 7 years' experience; good references. H 544, Ledger Central.

CHEMIST (analytical), competent; college grad.; reference. Address Chemist, 414 N. 53d st.

DRUGS—Registered pharmacist; broad experience as manager and business builder; highest credentials and unblemished reputation; former employer out of business reason for seeking new position. Address M 453, Ledger Central.

GARDENER—Capable, married man, 3 children, to manage dairy or grain farm. Write Joseph Snyder, Spring House, Pa. Phone Ambler 142.

HOTEL MANAGER, young, widely experienced; seashore, city or country; small salary and percentage. H 247, Ledger Central.

MAN, 35, experienced driver, wagon salesman, solicitor, manager, dairy man or any work pertaining to milk; A1. W. T. Jones, 92 W. Sharpnack st. Phone Germantown 225 D.

MAN AND WIFE—1st-class; man understands all work, horses, cows, auto, good housecleaner; wife 1st-class cook. 5600 Lancaster ave.

MIDDLE-AGED MAN, good character; collector, salesman; invest.; ref. G 951, Led. Cent.

PURCHASING AGENT OR PUSINESS MGR. Thoroughly experienced man open for engagement; familiar with practically all supply lines. H 145, Ledger Central.

SALESMAN—Experienced handling high-class mechanical and electrical apparatus, who can produce results, desires proposition of merit; salary or commission. H 440, Ledger Cent.

SECRETARY, stenographer, account., off. manag'r; vast manag. exper. H 344, Led. Cent.

STENOGRAPHER—Thoroughly competent and accurate young man, where application to work will be appreciated; understands bookkeeping. G 849, Ledger Central.

UNIVERSITY MAN, graduate engineer, 27, experienced in design, estimating, superintendence, can sell building products, will take job anywhere requiring man of brains and character. H 356, Ledger Central.

YOUNG MAN, 21, of good education and experience, desires clerical position where brains are required; can furnish gilt-edge reference. H 252, Ledger Central.

YOUNG MAN, graduate of high school, alert, ambitious; knowledge of clerical work; references. H 152, Ledger Central.

YOUNG MAN, refined and educated, wishes Christian work; will go anywhere. H 246, Ledger Central.

YOUNG MAN, 19, with 2 years' exp. in clerical work, knowledge of stenography; graduate of high school. G 848, Ledger Central.

EMPLOYMENT AGENCIES

BAYLOR'S EMPLOYMENT AGENCY, 4019 LUDLOW ST. PRESTON 5448.

AUTOMOBILES

For Sale

CARS STORED, $4 per month, regardless of size; we also buy and sell cars. Gillespie Garage, 802-04 N. 59th st. Belmont 4831.

WILL EXCHANGE $500 EQUITY in modern 7-room house, W. Philadelphia, for automobile. Address Garage, 12th and Norris.

STEARNS 7-pass., first-class condition; fully equipped; good shoes. Rear 1328 N. 15th st.

AUTO PAINTING

AUTO OWNERS.
The right place to have your car painted. Ford cars as low as $15. John Boulton, 3915 Cambridge st. Phone Preston 5672.

AUTO LIVERY AND GARAGES

TO HIRE
Packard Limousine and Touring Cars
By hour, day, week or month,
at reasonable rates.
PACKARD SERVICE COMPANY
1411-13 Locust st.
Phones—Spruce 3140, Race 245.

LIMOUSINES and touring cars to hire, $3 per hour. Snyder & Black, Spruce 5414.

B'LDING MATERIALS—REPAIRS

BUILDING STONE, about 1000 perches, 46th & Woodland ave. Apply 805 Witherspoon Bldg.

BUSINESS OPPORTUNITIES

A REAL OPPORTUNITY

A growing business has an opening for a young man, with $2700 to $50,000 to invest, as manager of a department. The investment is sound, attractive and pays large profits. Salary with services. Your strictest investigation solicited. A great chance for a clean cut young man with some ability and a desire to make good. Address L 826, Ledger Office.

AM LOOKING for an active, energetic partner to purchase ½ interest in established sales agency for contractors' machinery; prefer exp'd man; refer. M 452 Led. Cent.

$300 SECURES equal interest in desirable office business, very profitable; references required. Universal Exchange, 809 Chestnut st.

BUSINESS OPPORTUNITIES

GARAGE, CLEARING 100 MONTHLY. Sickness. Owner. P 407, Ledger Office.

TWO BEST LOCATED MEAT MARKETS IN West Phila. Apply 730 S. 52d.

BUSINESS NOTICES

PRIVATE LOCK MAIL BOXES TO RENT; FINEST IN THE CITY. 48 N. BROAD ST.

CARPET CLEANING

WEST PHILA. MONARCH STORAGE CO. 36 PER YARD. 3870-72 LANCASTER AVE.

CLEANING AND LYEING

OSTRICH FEATHERS AND FANCIES CLEANED, DYED. MAILHOT, 1916 Chestnut.

DRESSMAKING AND MILLINERY

ADVANCE styles in dressmaking; $5 and upward. 2008 S. 19th st. Dickinson 3143 W.

DRESSMAKING taught; short, prac. course. McDowell, 307 Lincoln Bldg., 11th & Market.

HEMSTITCHING done while you wait. A. Reichard, 1114 Chestnut. Pictorial Review pat.

GOWNS for all occasions, remodeling; moderate price. 1530 Walnut. Locust 3071.

HEMSTITCHING done while you wait, 8c. per yard. Pleating also. Nassoian, 708 Arch st.

FOR SALE

BILLIARD, pool, combination 5x3-hand bought, sold, rented, exch'd. Keater, 520 Girard ave.

CASH REGISTERS, new and second-hand, $25 and upward; new improved total adder, $40; new total adder with sales printer, $65; full lines of second-hand registers at reasonable prices; new and second-hand registers, fully guaranteed; we guarantee to furnish a better cash register for less money than any other concern in the world. THE NATIONAL CASH REGISTER COMPANY, 730 Chestnut.

FIRST-CLASS billiard tables; price, $30. 204 4th ave., Haddon Heights, N. J.

INSTRUCTION

A TEACHER, a gentleman of large experience, will accept a few private pupils in English. Address "W," 1632 Jackson st.

RAGTIME PIANO PLAYING taught in 20 lessons; write for booklet. Christensen Schools, 2826 Germantown ave. 1520 Tasker st.

MACHINERY AND TOOLS

25-H.P. engine and some boilers for sale cheap; good condition. 4600 Umbria st., Manayunk.

MUSICAL INSTRUMENTS

$520 PLAYER-PIANO, 15 rolls, $225; seriio stop, chgs. Workman, 1522 Columbia ave.

OLD GOLD

WANTED, OLD GOLD
DIAMONDS EXCHANGED. WINDOLPH, APPRAISER, 28 N. 12TH ST.

STORAGE

WEST PHILA. Monarch Storage Co. Auto and pack-ing and shipping. 3870 Lancaster ave.

RELIABLE STORAGE—MOVING, PACKING, SHIPPING. 2048-H N. 20TH ST. DIA. 4747.

WANTED

FEATHER BEDS—Extraordinary prices paid this month; antiques bought. 1307 N. 8th st.

FURNITURE Antiques, pianos, etc., part or entire house bought. Keen Furniture Co., 3143 Kensington Ave.

ROOMS FOR RENT

ARCH, 1413-1429 (Broad and Arch) — Close to everything of interest; large, clean, warm rooms; most reasonable rates; investigate.

BARING ST., 3218 (The Clifton): Two first floor rooms, suit dentist, doctor or apartment. Mrs. Belle McClain, Manager.

BROAD, S., 729—New management; fur. rms.; clean; steam heat; baths, very reasonable.

CHESTER AVE., 5321—Priv. fam. has nicely furn. 2d-story front room; suit 2 or 3; bed optional; elec. bath; use telephone; owner; phone.

CHESTNUT ST., 4010—Large 3d-story front room, furn. or unfurn.; first class in every respect; elec., tiled bath; phone; reference req.

CHESTNUT, 4430—Excep. 2d-story front, suitable for gentlemen, soon to be vacant; phone.

LOCUST, 1305—Attractive suite, furnished or unfurnished, adjoining baths, low rent.

LOCUST, 1745—Pleasantly furn. sunny rooms; former house; quiet, refined; every table bed.

SPRUCE, 1708—Very attractive single and double fur'd rms.; all convs. Wal. 7323 W.

VENANGO, 1412—Private family desires to rent furn. suite, complete for housekeeping; also parlor; board optional. Tioga 4811 W.

WALNUT, 5021—Pleasant furn. 2d story front; modern home; also single rooms; phone.

17TH, S., 216—Delightful rooms, adjoining bath; quiet, refined; hot-water heat; phone.

12TH, S., 116—Central location; desirable rooms, furnished, $2 and $3 weekly; phone.

15TH, N., 1805—Cheerful 2d-floor front room; comfortably furnished; 6 windows; phone.

17TH, N., 3335—Furnished room in private family; gentleman. Photo at Ledger Central.

21ST, S., 1329—Entire 2d floor, bar, or suite; will divide; private bath; phone; owner.

39TH, S., 124—Elegant in styles, single or en suite; running water; pleasant neighborhood.

52D N., 449—Private family has nicely furn. rooms; convenient to elevated; Bell, 1435 W.

GENTLEMAN who will appreciate well-furnished room in an apartment; steam heat; private family; best location of West Phila.; neighborhood 44th & Walnut. Ph. Baring 257.

BEAUTIFULLY furn. library-bedroom; also 1 small room; excellent sec. W. Phila. Pres 2361.

321 and Sansom—Furnished rooms; men only; meals.

WEST BRANCH shower baths; near L; all the Y. M. C. A. comforts of home. Home Belmont 4081; Rest., West 380.

BOARDING

BALTIMORE AVE., 4610—Pleas. single room; next to bath; gentleman; board opt.; phone.

CEDAR, 4711—For those desiring home comf., excel. accms; ref. home. Wood. 5642 X.

HAZEL AVE., 5122—Excellently furnished 2d-story front, bath next; good table; phone.

FOWELTON, 4067—Private family, bright front room, wish refined lady or gentleman.

RACE, 3413—Trained nurse has pleas. home for rel. people desiring good attention, special care of invalids or elderly persons. Pres. 2395 D.

SPRUCE, 1636-38—Desirable suite with private bath; choice table board. Walnut 7295 W.

SPRUCE, 1629—Cheerful rooms, single or en suite; private bath; excellent board.

SPRUCE, 1224-26 (Brimcastle)—Furnished rms., single, en suite; private baths; table board.

SPRUCE, 1220—Suite of rooms, private bath, and also third-floor front; table board.

WALNUT, 4044—Nicely furn. 2d-story front, suitable gentlemen or couple. Belmont 2894 D.

WALNUT, 5010—Double front room; southern exposure; all convs.; home comforts; good table; gentlemen pref.; reasonable. Pal. 681.

19TH, N., 125—Large 3d-story front rooms, with board; other vacancies; phone.

40TH, N., 709—Private family will board refined gentlemen; conv. to city. Baring 848.

41ST ST., 2 N.—Pleasantly furn. rooms; board optional; convenient to L. Preston 2166.

41ST, S., 202—Private family has nicely furn rooms; board optional; convenient. Phone.

50TH, S., 131—Handsomely furnished 2d-story front; electricity, hot-water heat; private; excel. board; gent. or couple. Belmont 1846.

Table Board

CHESTNUT, 4048—Good table; nice neighborhood; conv. to city. Preston 6324 D.

SP. GARDEN, 4021—Good table board; home cooking; quiet, refined neighborhood; phone.

Suburban

GERMANTOWN, 235 W. Rittenhouse st., between Wayne and Greene—Desirable rooms, with board; homelike. Phone Gin. 1573 X.

OVERBROOK (6110 Woodbine ave.)—Desirable vacy.; accms. of table excel. Overbrook 7094.

APARTMENTS

WISSAHICKON AVE., 5229-5239 B.

APARTMENTS, $53.

6 rooms and bath; awnings, screens and shower baths.

JAMES W. LAWS, ATTORNEY
915 LAND TITLE BLDG.
Key with janitor in rear.

BROAD, N., 904—Two-room suite, unfurnished; steam heat, electric lights, parquetry floors, bay window and window seat; open fireplace, private porch; large porch; excellent dining room. Photos at Ledger Central.

WALNUT, 1429-31—4 to 4 rooms, with bath, furn. or unfurn.; excellent service; some housekeeping; also prof. offices and business rooms. Locust 3506. Inquire of janitor.

WALNUT, 1222-24 (Kenwood)—Desirable vacs., single or en suite; priv. baths; will furnish to suit tenant; moderate rent. Walnut 8184.

WALLACE, 1831—
2 UNFUR. RMS., PRIV. BATH, 2D FLOOR.

SEDGELEY APARTMENTS, 45th and Pine—5 rooms and bath; see janitor.

SPRING GARDEN, 1016—Excellent apts. in 8 different houses, some furn.; kitchenettes.

CHILTON APARTMENTS
3218 Baring st.
Two first-floor rooms, with private bath; suitable dentist or doctor or apartments. Mrs. Belle McClain, mgr. Bell phone Preston 6367.

DOCTOR will rent in his private home two large rooms, kitchenette, private bath. 225 North 20th st.

APARTMENTS

WRITE, call or phone Walnut 980 for March "Apartment Vacancy Bulletin." Free Apartment Bureau, 13th and Spruce sts.

LION'S HEAD Locust, 1218-15. Furnished apts.; single or en suite.

West Philadelphia

BALTIMORE, 4530—Sublet hskpg. apt., 2d fr. 5r., bath, porch, heat, hot water. Bar. 2068W.

FURNISHED APARTMENTS

FAMILY leaving city will sublet their pleasantly furnished apartment for housekeeping; young couples preferred; five rooms and bath; electric lights included; first floor; 5 or 6 months; convenient to Pennsylvania and trolley service; pleasant neighborhood, near park. For particulars phone Germantown 1582 W.

SPRUCE, 2022—Desirable suite, with private bath, open fire, phone; owner.

West Philadelphia.

BURLEY—Handsomely furn. apt., 6 rooms, elevator serv.; 34th and Chestnut. Baring 7920W.

HOUSEKEEPING APARTMENTS

S. E. 19TH AND TIOGA
Desirably located, modern, 6-room housekeeping apartments, steam heat; janitor; convenient to trains and trolleys.
SAMUEL T. FOX & CO.
S. E. 9TH AND CALLOWHILL.

TIOGA—Ontario st., 2920 (The Laurels)—New apts., 3 rooms, bath, kitchenette; private porch; $29 to $35.

DIAMOND, 2116 (apply 2112)—4 rooms, bath, kitchenette, hot-water heat, telephone; $25.

SPRING GARDEN, 1703—Front suite, private bath; furn.; hot-water heat; meals; other vacs.

THE DAUPHIN APARTMENTS
S. E. COR. BROAD AND DAUPHIN
EXCLUSIVE 3REM. FLATS. ONLY TWO ON LOT. JANITOR ON PREMISES.

REAL ESTATE FOR SALE

City

606 COLUMBIA AVE.—Three stories, 8 rooms.
805 Columbia ave.—11 rooms; new.
1543 N. 12th st.—10 rooms; lot 16x100.
1927 N. 15th st.—9 rooms; desirable.
Will be sold at bargain prices.
WM. S. YARDLEY, 1224 Girard ave.

11 HOUSES, rental, $16; assessed $1800; 1st mtge., $1100; price, $1900; always rented. Cathe, sec., open for offer. L 846, Led. Off.

WEST PHILADELPHIA

BARGAIN—Beautiful park-front property; if purchased immediately can be bought for very little above assessed price; located on one of the city's widest and best avenues. M 251, Ledger Central.

ON 56th st., near Lansdowne ave., 3-story desirable brick home; stone porch; all convs.; room for chickens; $600 cash. Wilson, 1756 Marlon.

GERMANTOWN

THREE-STORY BRICK, side yard; house modern; nearly new; select section (Germantown); $5500. Address Owner, M 628, Ledger Office, or see photo and description No. 23 on file at Ledger Central.

MOUNT AIRY AND CHESTNUT HILL PROPERTIES
Pelham Trust Co., 6740 Germantown ave.

Tioga

SEVERAL large tracts of improved land on high ground, wide streets and with unexcelled trolley and train service for sale on ground rent. Address L 331, Ledger Office.

SUBURBAN

ONE-HALF MILE to station—Small farm of 16 acres, with dwelling, barn and outbuildings; abundance of fruit; can be bought right for inc. sale. C. Edwin Hunter, North American Building.

87-ACRE Chester County farm; 10-room stone house, stone and frame barn; stream, fruit, shade; 1½ miles from Main Line; $8500.
H. B. McCOLLUM,
1314 WALNUT ST.
"Don't Forget the Number."

SMALL FARM of 3½ acres, in Chester County, will be sold cheap for quick sale; 10 rooms, bath; barn, chicken house, etc.; abundance of fruit; $1500; easy terms. C. Edwin Hunter, North American Building.

50 ACRES good dairy and poultry farm, $4000. J. B. THOMPSON, West Chester, Pa.

57½ ACRES, $4000; 1½ miles Cheyney. A. D. Heald, West Chester, Pa.

REAL ESTATE—SALE OR RENT

OWN a home—Houses $1800 to $6250, small first payment and $17 to $70 per month. H. W. Reed, 717 Chestnut st.

REAL ESTATE TO EXCHANGE

I HAVE FOR EXCHANGE 84 suburban properties, ranging in value from $2800 to $20,000. What have you and what do you want? Harris, Real Estate, Opposite Station, Narberth.

Atlantic City, N. J.

HOTELS, cottages, apartments, etc., to exchange for Philadelphia property. Chas. E. Fell, 38 S. Penna. ave., Atlantic City.

REAL ESTATE WANTED

WANTED—Small, old-fashioned house in country or suburbs, within 25 minutes of city by train. M 629, Ledger Office.

REAL ESTATE FOR RENT

RENTAL LISTS

511-19 NORTH BROAD, store and upper floors.
707-709 Arch st., store and basement.
122 Chestnut st., store and basement.
926 Chestnut st., store and basement.
432 Walnut st., ground floor offices.
244 N. Delaware ave., store.
Apply GEORGE H. LEA, 700 Sansom st.

Factories, Warehouses, Mfg. Floors

FIRST FLOOR
1427 TO 33 VINE ST.
Concrete Building—Sprinkled.
Excellent Light and Shipping Facilities.
9600 SQ. FEET—LOW RENT
R. A. HEYMANN & BRO.
LAND TITLE BUILDING

Business Properties and Stores

LARGE STORE for rent; suitable for florist or fruit and produce. S. E. Cor. 21st and Rittenhouse Square.

Professional Offices.

BROAD ST., 414—Physician's offices; first-floor parlors; hot and cold running water.

LOCUST, 1503—2d-floor front office; large; bright; suitable for dentist or physician; $35.

SPRUCE, 1337—Professional offices; suites with baths; single rooms. Phone, Walnut 7853 W.

13TH ST., S., 237—Physician's office; large, furnished reception room; running water.

Oak Lane

TWO-STORY porch-front house; 9 rooms; all conveniences; stationary tubs; yard side and rear. 7102 York rd.

Narberth

BRAND-NEW DETACHED HOUSES, $20 per month upward. Harris, Real Estate, Opposite Station, Narberth.

Atlantic City, N. J.

HOTELS, BOARDING HOUSES, VILLAS, COTTAGES, APARTMENTS, any season, all locations, Atlantic City, Chelsea, Ventnor; automobile service.
H. G. HARRIS & CO., Bartlett Bldg.

HOTELS, boarding houses, cottages, etc.
DEAN & MOORE, 40 S. Florida ave.

MORTGAGES

MONEY for mortgages; any amount; prompt settlement. Penn Square Realty Co., 1414 South Penn sq. Phone Spruce 3283.

WANTED—Loan, $1500, fully secured; good interest. Address P 522, Ledger Office.

SCRAPPLE

"Absolute Zero"

Traveling in Safety

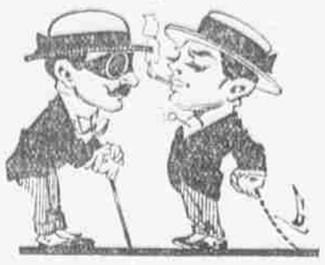

Smith—If you don't own a motor car, why are you wearing goggles?
Smyth—My wife has hatpins.

THE PADDED CELL

No Bite

She—Isn't it strange that the length of a man's arm is equal to the circumference of a girl's waist?

He—Let's get a string and see.—Jester.

Taken by Force

The Man (during the second act)—This play was taken from the French.

His Wife—Apparently the Allies have abolished their censorship.—Puck.

HELPFUL HINTS ON ETIQUETTE—"IN THE BALL ROOM"

When entering a ballroom be sure that you haven't taken off your dress coat with your overcoat.

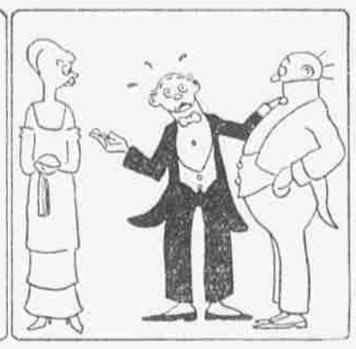

The unhappy gentleman above is introducing two persons and has forgotten the lady's name. Moral—Don't start anything you can't finish.

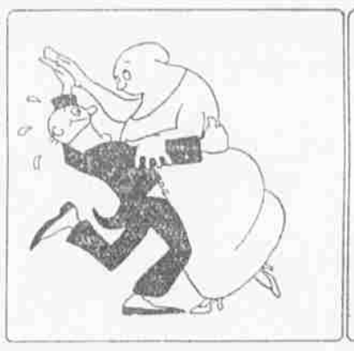

When dancing with your hostess it is polite to assume a pleasant and happy expression.

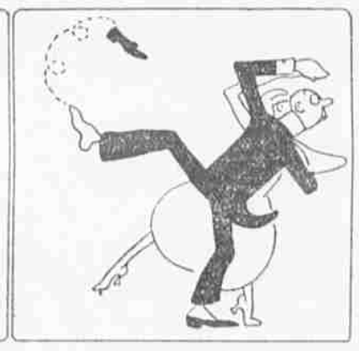

If, in the course of a dance, you happen to cast a shoe, look the other way and pretend it doesn't matter.

If you are not getting along well, invent a new dance and you will at once become popular.

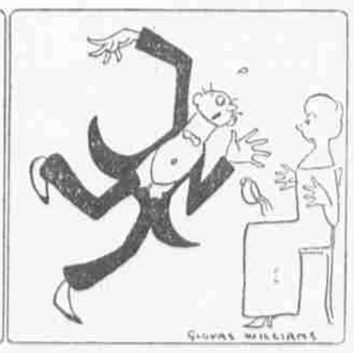

But don't choose the time when you are serving your partner with lemonade to invent the new steps.

The Same Percy

She—I hear Percy is going to be married again.

He—I'm not surprised. He was always fond of taking chances.

Made a Difference

"Aren't you afraid you'll hurt your sled on this rough ground?"

"Oh, no. It's me brother's."

ILLUSTRATED WAR PHRASES