

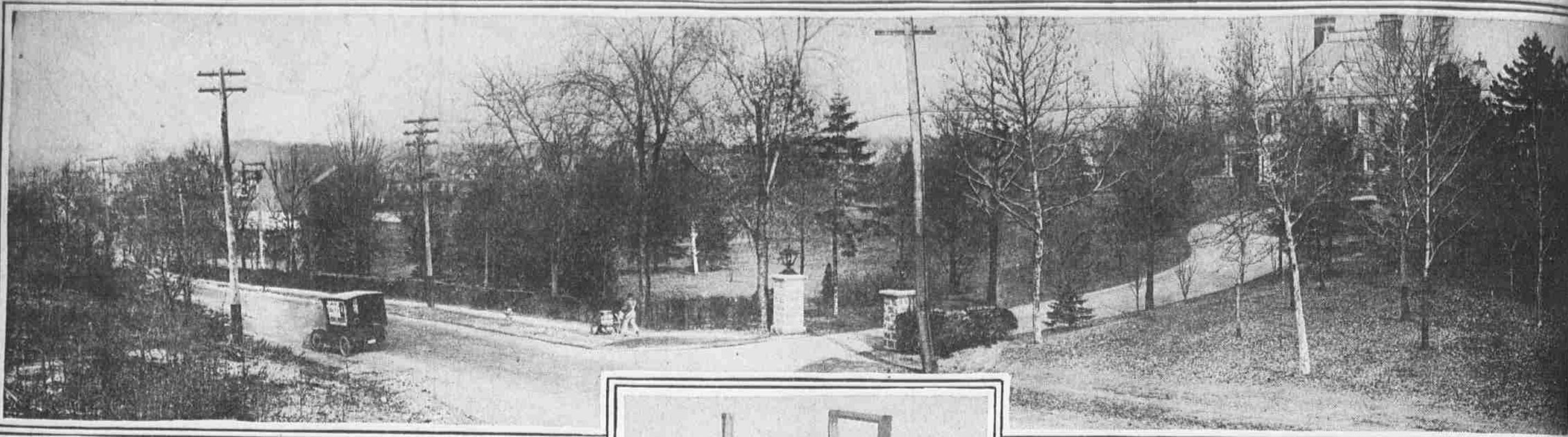

# ILLUSTRATED Evening Ledger

THURSDAY  
March 4, 1915

PERSONS, PLACES AND SCENES PROMINENT IN THE NEWS OF A WORLD'S DOINGS DAY BY DAY



**HIGHEST POINT IN WEST PHILADELPHIA  
AND WHAT YOU SEE FROM THERE**  
This old wooden observation platform is on the city line about midway between Overbrook and Bala and, as the inscription testifies, is 380 feet above tidewater. The view from it, shown above, gives one a good idea of the rolling country in which most of Philadelphia's suburbs are situated.



**MRS. CORNELIUS MCGILLICUDDY AND HUSBAND**  
Snapped by an EVENING LEDGER staff photographer as she started out for a day's shopping in the sunny streets of Jacksonville, Florida. Her spouse is prominent in baseball circles.

**FAMOUS ST. SOPHIA MOSQUE IN CONSTANTINOPLE**  
Photo by Underwood & Underwood.  
The only photograph ever taken inside a Mohammedan place of worship. The faithful are seen at noon prayer. The dome of the mosque is supported by four arches, which in turn are supported by 107 gigantic and beautiful pillars of green marble and red porphyry, with capitals in Byzantine style. It is believed that in the vaults under the church there lie superb treasures of classical art thrown there by Ottomans when they conquered Constantinople.



**MENACED BY THE GREAT ALLIED FLEET**  
Photo by Underwood & Underwood.  
Turkish fleet at anchor in the Bosphorus opposite Constantinople, whose flat roof tops and minarets are huddled close together as if seeking protection from the looming 15-inch guns now not far off. This may soon become the scene of the greatest naval battle of the present war.

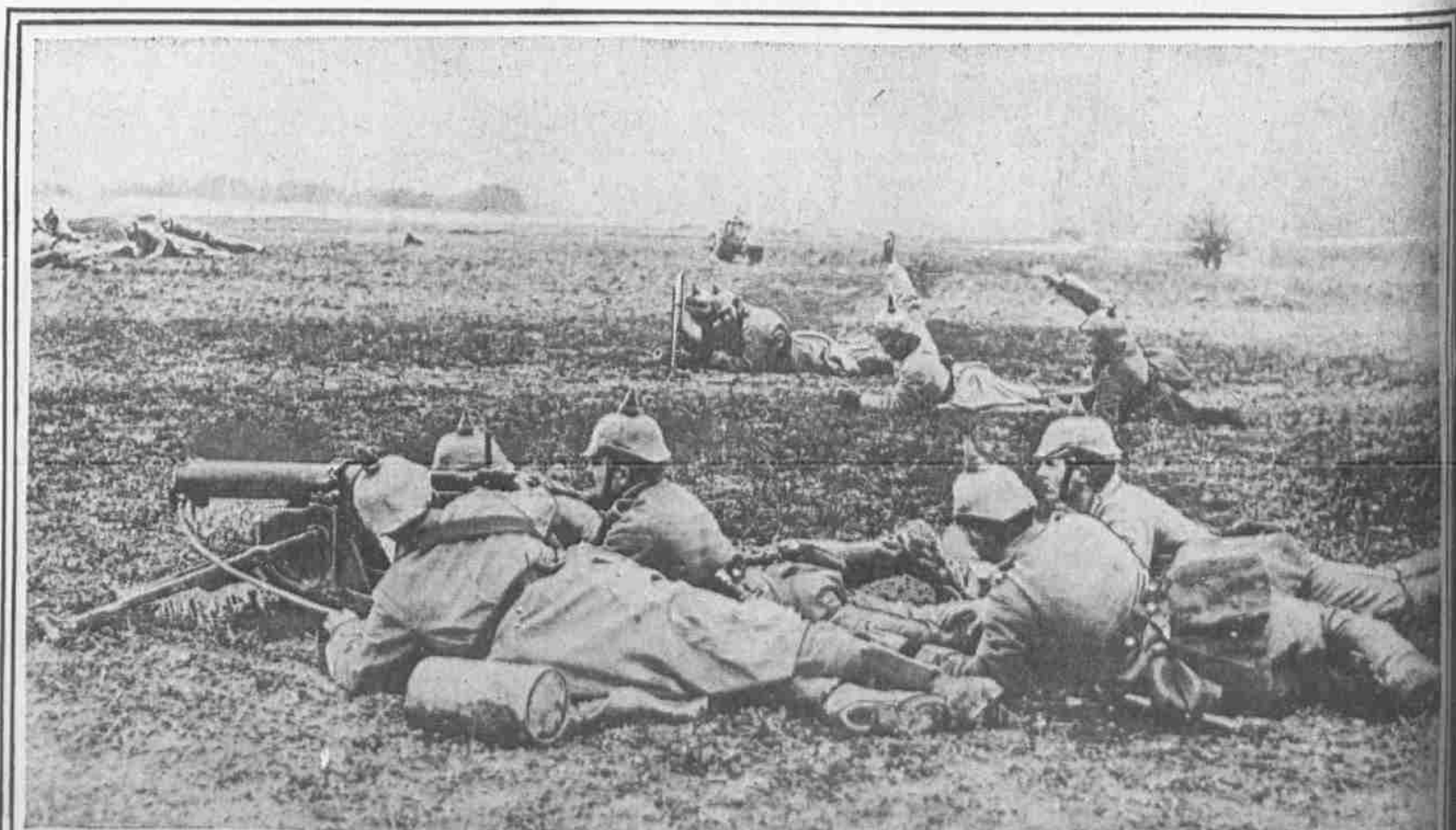

**GERMAN MACHINE GUN DETACHMENT CREEPING INTO ACTION**  
Photo by Underwood & Underwood.  
This, an actual scene of a battlefield in the western theatre of war, shows a detachment of Germans of the machine gun brigade, creeping closer and closer to the enemy's lines. The upraised hands are sending signals to the heavy artillery which is supporting the attempted advance. These few men with their machine guns could hold off an entire regiment in an open field.