CHURCHES AND THEIR WORKERS—RELIGIOUS ACTIVITIES OF ALL DENOMINATIONS

MUTUAL BENEFIT CHURCH SOCIETY DOES MUCH GOOD

Organization of Trinity Presbyterian Church Plans Social Service to Relieve Distress.

One of the most successful church organizations in Philadelphia is the Trinity Yearly Beneficial Society of Trinity Presbyterian Church, Frankford avenue and Cambria street. It was organized on December 7, 1911, and although it had but five members at that time, there are now more than 200 active workers on its roll. Their ages range from 15 to 50 years.

The society was the inspiration of Hugh A. MacMullan, an enterprising young church worker, who has ever since been honored with the presidency of the society.

So successful has been the work of the organization that two other churches, the Tabor Presbyterian, 18th and Christian streets, and the Holland Memorial, Broad and Federal streets, have organized similar associations.

The monthly dues of the society are 50 cents. This entitles to sick and death benefits. At the end of the fiscal year the society dissolves and a refund is made to the members. In 1912 the refund was $5.24 per capita. In 1913 it only totaled $4.05. This year's return amounted to $5.81.

Five cents of the monthly membership dues is set aside for a permanent fund. In case any member in good standing shall be sick or disabled at the time of the annual dissolution who had not received any benefits during the year, he shall be entitled to the sum of $25, or five weeks' benefits from the permanent fund.

The pastor of the church, the Rev. Robert Burns Wallace, and the officials of the society are so enthusiastic at the good results of the association that they have decided to organize for social service work, so as to be in a position to relieve much of the prevalent distress in the northeast section of the city.

There are no paid officers, save the secretary, who receives only a nominal compensation.

At the last meeting arrangements were made for a banquet, to be held early in February, at which the social service features contemplated will be discussed.

The officers of the society are: President, Hugh A. MacMullan; vice president, Elmer Strange; secretary, Robert W. Stewart; treasurer, Dr. H. B. Keech, of the Northeastern Hospital.

10,000 DINNERS WILL BRIGHTEN XMAS OF POOR

American Rescue Workers Plan Great Benevolence This Season.

The American Rescue Workers, with headquarters, at 2827 Frankford avenue, are planning to furnish dinners for 10,000 of the city's deserving poor on Christmas. The Santa Clauses, seen standing beside chimneys on Chestnut and Market streets, are the collectors for the work. Besides the dinners it is also planned to make the little folk happy by giving them toys and other articles such as the more fortunate children receive at this season.

A dinner will be served on Christmas Day, at the American Workers' Industrial Homes, at 4007 Ludlow street, and Martha and Ann streets. The former will be under the supervision of Major Charles E. Ernst, while John Duffin will be in charge of the latter.

Baskets will be distributed from 831 Race street, under the direction of A. R. Munyon, assisted by officers of the organization. A distribution of baskets will also be made at 2827 Frankford avenue by General James W. Duffin, commander-in-chief.

Children in hospitals, homes and other institutions will be remembered with toys and candy, and on Christmas night Major Henry S. Houtz, the friend of the little people, will give an entertainment for the children of the Tenderloin. Candy and toys will be distributed to children on December 25 at 2827 and 2624 Frankford avenue, and 147 North 9th street.

NEW DEPARTMENT FOR THE A. J. DREXEL BIDDLE CLASSES

Women to Have Branch of Bible Organizations as Well as Men.

A women's department of the Drexel Biddle Bible Classes will be organized this evening at a meeting of the presidents and teachers of the women's classes of Philadelphia and Camden at the Bible classes' home, 1317 Mount Vernon street. There are at present 110 women's Drexel Biddle Bible Classes in these two cities, but they have been working as a part of the men's organization. This evening supervisors and assistant supervisors from each section of Philadelphia and Camden will be appointed, ranking with the men superintendents and directors, respectively, and the women's branch will be conducted under their direction, with the co-operation of the chief directors. The two branches of the organization will work along the same lines in close co-operation and harmony with each other, and the new department is expected to give added impetus to the work already established.

TO ORGANIZE FOR CAMPAIGN

A special rally for men will be held in the Seventh Street Methodist Church, 7th and Norris streets, tomorrow evening at 7:45 o'clock, for the purpose of organizing for the "Billy" Sunday campaign.

The pastor of the church, the Rev. R. E. Johnson, is secretary of the prayer meetings in that district of the city, and he is anticipating much activity by the men of his church.

P. H. Baker and Dr. M. W. Lampe, a University of Pennsylvania team of Sunday "boosters," will be the speakers. Special music will be provided.

FINE MUSIC PLANNED

Philadelphia Orchestra Members to Play at Messiah Church.

Emil F. Schmidt, violinist, and William A. Schmidt, 'cellist, of the Philadelphia Orchestra, are again to be heard at Messiah Lutheran Church, 16th and Jefferson streets, the Rev. Daniel E. Weigle, pastor.

They will give an elaborate program tomorrow, and Schnecker's "My Faith Looks Up to Thee," with violin obligato, will be sung by the quartet. Edna Harwood Baugher and Mr. Hipwell will sing "I Will Magnify Thee, O God."

GOLDEN JUBILEE ENDS

West Hope Presbyterian Church will end its semi-centennial celebration tomorrow. The Rev. Dr. Charles E. Bronson, the pastor, will preach an historical sermon in the morning. In the afternoon former superintendents of the Bible school will address the pupils.

The Rev. Dr. William H. Roberts, stated clerk of the General Assembly, and former moderator, will preach in the evening.

OLD PENN'S LEADER AND SOME OF HIS BOYS WHO BELIEVE RELIGIOUS WORK IS MEN'S WORK. THERE ARE HUNDREDS OF THE SAME BELIEF AT THE UNIVERSITY

R. H. WALLACE

DR. EDGAR F. SMITH, PROVOST OF THE UNIVERSITY

HENRY LEWIS, JR.

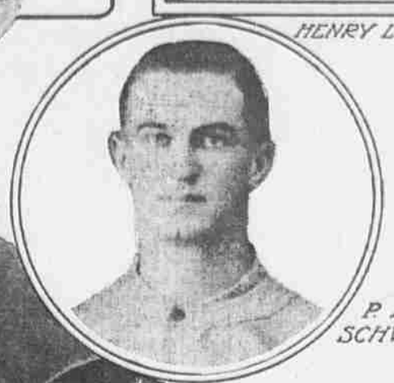

P. L. SCHWERT

J. C. PATTERSON

The Friendly Path

There is plenty of sunshine for Philadelphia not far ahead that should make the heart of every true Christian beat with joy.

The cause of all this brightness is the coming evangelistic campaign of "Billy" Sunday.

During the few weeks the master evangelist is in Philadelphia thousands of men will walk down the "saw-dust" aisles in the tabernacle, and, after asking for prayers, will start to live new lives. Thousands of men, who have followed the devil's broad highway for many years, will no longer be found in the saloons and dens of vice, but instead will be active in the religious work of the city.

Their evenings will be spent with wives and mothers; and the children, who are now crying for bread and warmth, will play at these men's knees before glowing firesides.

For decades the average "man of the world" has been fortunate if a clergyman or churchman once a year asked him to go to church. When Sunday departs, the men who stay away from God's house and follow the sinful and debauching amusements that remain will daily have to dodge through dark alleys to avoid invitations to attend divine worship and to join the marchers in the path that leads to perfect peace.

Some churches in Philadelphia are proud to add half a hundred new members in a year. Others consider it a lucky year when they place a score on their rolls.

Just wait until "Billy" Sunday comes. Then watch! PHILLIPS.

RELIGIOUS BREVITIES

The Rev. George Chalmers Richmond will preach the second of his sermons on "The Economic Christ" tomorrow night in St. John's Episcopal Church, Brown street below 3d. In the morning his topic will be "The Unfailing Goodness of God."

At the First Unitarian Church the Rev. A. R. Hussey, of Baltimore, Md., will preach tomorrow morning in exchange with the minister, the Rev. C. E. St. John. In the evening E. Tilton, of Boston, who has a new and successful method of teaching temperance with lantern slides, will show his slides in the chapel.

J. H. Davis will address the Second Baptist Helping Hand class tomorrow afternoon on Sunday school work of the American Sunday School Union. John C. Sayre will lead the "Everybody's meeting" on Friday night.

The Rev. William Muir Auld, pastor of Calvary Presbyterian Church, will preach on "The Invisible Things" at the morning service tomorrow, and in the evening on "Diverted from God." At the mid-week service on Wednesday, at 5 o'clock, Mr. Auld will speak on "Peter Walking on the Sea."

At the First Presbyterian Church, Germantown, Doctor Jennings will preach tomorrow morning on "George Whitefield," and in the evening on "The Loneliness of Life." At 4 o'clock in the afternoon the Pleasant Sunday Afternoon Service for Germantown will be held. At both the morning and evening services an elaborate program of music will be given.

A team of University students will speak in St. Stephen's Church, 10th street above Chestnut, the Rev. Dr. Carl E. Grammar, rector, tomorrow evening, at 8:15 o'clock. A general invitation has been extended.

The Rev. Roland C. Ormsbee, rector of St. Margaret's Church, New York city, will preach in the Church of the Holy Apostles tomorrow evening.

The Rev. Dr. John T. Reeve will preach tomorrow morning and evening in the Fourth Presbyterian Church. His subject in the morning will be "Purging the Conscience," and in the evening he will take for his theme, "A Great Man's Conversion." "Billy" Sunday hymns will be sung in the evening.

"Christ and His Mother" will be the subject of the sermon to be preached in the First United Presbyterian Church, the Rev. S. C. Gamble, pastor, at 10:45 o'clock tomorrow morning. In the evening University of Pennsylvania men will be in charge.

"Von Bernhardi—Political Idealist" will be the topic discussed by the Rev. K. E. Evans, at the Girard Avenue Unitarian Church tomorrow evening.

At the Tabernacle Presbyterian Church the Sacrament of the Lord's Supper will be administered at the morning service tomorrow. Several new members will be received. In the evening the minister, the Rev. John Allan Blair, will preach on the topic, "The Secret of Religious Certainty."

The Rev. John Ramsay Swain, pastor of the Woodland Presbyterian Church, will preach a children's sermon tomorrow morning on "The Christmas Lambs," and a senior sermon on "Rain and Snow and the Word of God." In the evening he will preach on "George Whitefield and John Wesley and the Revival They Led."

The Rev. Lee E. Rife, pastor of the Norris Square United Presbyterian Church, will preach on "Christian Hope—the Great Purifier," at the morning service tomorrow, and in the evening his theme will be "The Unpardonable Sin."

At the Advocate Methodist Episcopal Church, a University of Pennsylvania students' team will speak tomorrow evening.

"Cultivating Christian Stewardship" will be the subject of a paper to be presented before the Lutheran Ministers' meeting at 1422 Arch street, on Monday forenoon, by the Rev. N. E. Yeiser.

"Why England Fights" will be the subject of an address in the Church of the Redeemer, 16th and Oxford streets, the Rev. Dr. A. E. Barnett, pastor, tomorrow afternoon, at 3 o'clock, by Henry Rowley, a New York business man.

"Religious Revivals" will be the theme of the morning sermon of the Rev. U. C. Gutelius, pastor of Grace Reformed Church, tomorrow. In the evening he will talk on "Stumbling Blocks." Charles H. Fry, a layman of the Bethel Lutheran Church, will talk on "True Greatness" at the Brotherhood meeting in the morning at 9:45 o'clock.

The Rev. William H. Medlar, pastor of the Glenolden Congregational Church, will preach tomorrow morning on "The Extension of the Kingdom."

The Rev. John W. Stockwell, pastor of the Church of the New Jerusalem (Swedenborgian), Frankford, will preach tomorrow morning on "Christmas Ahead of Time."

Because of the approach of the 200th anniversary of the birth of the great evangelist, George Whitefield, the Rev. Dr. John H. Dillon, of the Reformed Presbyterian Church, will address the Presbyterian Ministerial Association in Westminster Hall Monday morning, on "George Whitefield—His Life and Work." The public will be welcome at this meeting.

The Rev. Dr. J. M. S. Isenberg's themes in Trinity Reformed Church tomorrow will be "George Whitefield—Evangelist," in the morning, and "The Prodigal—Twice and Once," in the evening.

FIRST CITY TROOP GOES TO CHURCH TOMORROW

Historic Organization to Hear Talk by Cyrus Townsend Brady.

As tomorrow is the Sunday nearest the anniversary of the death of George Washington, the First Troop, Philadelphia City Cavalry, will hold its annual commemoration service in St. James' Church, 22d and Walnut streets, that day.

The troop, wearing full-dress uniform, will enter the church at 4 p. m. An elaborate musical service will be given by a choir of 50 voices, accompanied by organ, with trumpets, trombones, timpani, base drum and cymbals from the Philadelphia Orchestra.

The special address on this memorable occasion will be made by the Ven. Cyrus Townsend Brady, author, formerly archdeacon of the diocese of Philadelphia.

CHRISTIAN FELLOWSHIP LUNCHEONS START MONDAY

New Movement to Be Inaugurated by Loring Raymond Fulmer.

An unusual movement will be inaugurated in this city next Monday, when for the first time, a business men's 1 o'clock fellowship luncheon will be started. The purpose of the luncheons, which is the plan of Loring Raymond Fulmer, a Christian engineer, is to bring Christian men and women together during one hour, when they may discuss spiritual topics and may read the Bible and religious and church literature.

The first luncheon is to be held in Hanscom's restaurant, 927 Market street, and it is hoped to have them follow regularly afterward.

$25,000 MEMORIAL FOR DR. W. C. RICHARDSON

Movement on Foot to Honor Memory of Late Rector of St. James.

A movement has been started to have a suitable memorial placed in St. James' Protestant Episcopal Church, 22d and Walnut streets, in recognition of the services of the late rector, the Rev. Dr. William C. Richardson.

Just what kind of a memorial will be obtained has not been decided, but it is the present plan to spend about $25,000 for it.

BIBLE CLASS CAMPAIGN FOR SUNDAY CONTINUES

Mr. Dowey Has Busy Week Ahead, Scranton Man Here Tomorrow.

The Rev. George G. Dowey, general secretary of the Philadelphia County Sabbath School Association, will continue his activities tomorrow and through the coming week in the interests of the organizations of 50,000 men in Bible classes for the coming Sunday evangelistic campaign.

Tomorrow morning he will speak at St. Matthew's Lutheran Church, Broad and Mt. Vernon streets. In the afternoon, at 2:45, he is to be at Emmanuel Reformed Church, 38th and Baring streets; at 3:30 at Mt. Hermon Reformed Church, 16th and Wingohocking streets, and at 4 o'clock at the Cooper Memorial Methodist Church, 62d street and Girard avenue. In the evening he will be the speaker at the Central Baptist Church, Wayne.

During the week Mr. Dowey will meet the following schedule: Monday night, First Baptist Church, Germantown; Tuesday night, Reformed Episcopal Church, 13th and Tasker streets; Wednesday night, Lawndale Presbyterian Church; Thursday night, St. Stephen's Methodist Church, Germantown; Friday night, Munford Baptist Church.

Walter Buck, of the First Presbyterian Bible Class, Scranton, will speak here in three places on Sunday in the interests of the Sunday campaign. In the morning he will be at the Mt. Airy Presbyterian Church; at 3 o'clock in the afternoon he will speak in the First Baptist Church, and in the evening at 7:30 o'clock, at Heidelberg Reformed Church, 19th and Oxford streets.

WHERE "BILLY" SUNDAY WILL LIVE

Residents at 1914 Spring Garden street, where evangelist and party will plan their work during local campaign.

PENNSYLVANIA MEN BUSY WITH SOCIAL AND RELIGIOUS WORK

They Lead the Country. Will Talk for "Billy" Sunday in 58 Churches Tomorrow.

Religious and social work in the University of Pennsylvania has been developed by special plans until it is looked upon as the leader in such work of the large universities of this country. Men in every branch of the activities of the institution are active in the special branches of religious and social work. Among them are leading athletes, leaders of classes, prominent fraternity men and others who are the most popular students in the various departments of the great college.

All of this work centres around Provost Edgar Fahs Smith, who has been in entire sympathy with the movement. He has re-established the required chapel attendance, and largely through his efforts "Billy" Sunday, the evangelist, was persuaded to come to Philadelphia on March 30 last, when he addressed thousands of the students, who filled the big gymnasium to overflowing for three meetings. Several hundred of the men "hit the trail" when Mr. Sunday made an appeal at the close of his evening sermon, and Thomas St. Clair Evans, general secretary of the Christian Association, says that practically all these men have since become actively identified with some kind of religious work at the University or in the city.

An evidence of the religious spirit in the University will be given tomorrow night, when between 150 and 180 students and members of the faculty, and men otherwise connected with the institution, will speak in 58 of Philadelphia's churches. Through the co-operation of Mr. Evans, the Sunday Campaign Committee has completed arrangements for the college men to go to the churches and tell what impressions the evangelist left behind him last spring.

At the same time the men will speak on "Dynamic Christianity," "An Appeal for Active Christian Life" and on "Christian or Religious Work at the University." Churches of all denominations have thrown open their doors to the students, and there will not be a Protestant denomination before which they will not be given a hearing.

An idea of the type of men that are actively associated with the religious and social work of the institution may be gained by the mention of just a few of those who are in it. For instance, the president of the Christian Association is J. C. Patterson, president of the senior class in the Engineering School, winner of the intercollegiate 100-yard championship two years ago, and a member of this year's track team. His home is in Baltimore, and he is a Methodist.

P. L. Schwert, of Angola, N. Y., the secretary of the Business and Lutheran work and a volunteer worker in the interests of the "Billy" Sunday campaign, was on the varsity baseball team three years, and was the captain of last year's team. Later in the season he played with the New York Americans. When he graduated he was a vice president of the Christian Association.

R. H. Wallace, Jr., fraternity secretary of the association, is the captain of this year's baseball team, a vice president of the Christian Association and secretary of the senior class in the Wharton School. His lives at 4244 Chestnut street and is a member of the Tenth Presbyterian Church.

Henry Lewis, Jr., lives at 3637 Locust street, and is the Episcopal secretary of the Christian Association. He is in the Scientific School, and is a vice president of the association. At one time he was a cross-country runner for the University, and is now editor-in-chief of the Class Record.

Many other activities engage the attention of these men, as is the case with hundreds of others who are in the religious and social work at the institution. They are mentioned because they are typical of the kind of men Old Penn has interested in doing good.

Several large colleges and universities are now following the same kind of methods as those that have proved so successful in this university.

EX-GOV. HANLY AT W. BRANCH

Liquor Fighter to Talk at Y. M. C. A. Meeting Tomorrow.

Ex-Governor J. Frank Hanly, of Indiana, one of the leaders of the Flying Squadron against liquor now campaigning in this city, will be the speaker at the West Branch Y. M. C. A. meeting tomorrow afternoon at 4 o'clock. Frank Getty will preside, and there will be special music under the leadership of Henry W. Lewis.

YOUTH GIVES UP "BOOZE" WHEN SUNDAY TALKS

Old Man Also "Hits the Trail" to Glory—Stirring Scenes in Tabernacle in Des Moines.

"Billy" Sunday is ending one of the most successful campaigns in his many years of evangelistic work in Des Moines, Ia., where the whirlwind preacher is leading thousands to profess their belief in God and to start to lead new lives, there are stirring scenes in the tabernacle daily.

Last Sunday more than 600 men and women were converted, according to the Des Moines Register and Leader, which prints the following account of such a scene as may be witnessed in the tabernacle at almost every service:

"Pushing his way eagerly, even impatiently, through the hundreds of persons standing in the aisles or going with him down the path of repentance, a young man, not more than 30 years of age, well dressed and showing the marks of a man of means, veritably leaped for Evangelist W. A. Sunday at the conclusion of the sermon last night and thrust a half-pint bottle almost filled with whisky into the preacher's outstretched hand. The flask showed evidences of having lost a 'swig' or two.

"'Take it, Bill; I'm done with it forever,' he cried, and the evangelist 'took it.' He held it high above his head and the crowd burst forth in applause as they saw the flask with its bright red contents sparkling like a myriad of liquid diamonds against the light.

"'You bet I'll take it and throw it into the ash heap,' replied Sunday, 'and don't you ever hit it again.'

"The young man turned and was escorted to a seat in glory row.

"He had hardly reached his seat when a young woman who had gone out into the multitude from the choir loft, led a man of middle age, but who looked 20 years older, down the aisle.

RELIGIOUS NOTICES

Baptist

BAPTIST TEMPLE, Broad and Berks.
Preaching by the Pastor.
RUSSELL H. CONWELL
Morning, 10:30; Bible School, 2:30; eve., 7:45.
MABELLE COCHRAN ADDISON
a favorite contralto, will assist the chorus in the evening. Organ Recital, 7:15. Wm. Powell Twaddell, Musical Director.
TEMPLE GLEE
Concert, Tuesday, Dec. 15, 8:15 p. m.

CHESTNUT STREET BAPTIST CHURCH
Chestnut st. west of 40th.
GEORGE D. ADAMS, D. D., Pastor.
9:45—Brotherhood of A. and P.
10:30 a. m.—Worship and Sermon by Pastor.
2:30 p. m.—Bible School and Men's Bible Union.
7:45 p. m.—Worship and Sermon by Pastor.

EAST BAPTIST CHURCH
Girard and E. Columbia aves.
Rev. C. H. WOOLSTON, D. D., Pastor.
10:30 a. m.—"What Is It to Be in Christ?"
7:30 p. m.—Four University students speak. Junior Church tonight at 7:30.

2D BAPTIST HELPING HAND CLASS meets 2:30. 7th below Girard ave. Mr. J. H. Davies, general secretary of the American Sunday School Union. Friday night, John C. Sayre, leader Bethany Anchorage, 306 N. 9th st., for girls and women. Meetings Tuesday, Thursday and Sunday nights. Mrs. Annie Johnson, superintendent.

Drexel Biddle Bible Classes

DREXEL BIDDLE BIBLE CLASSES
Educational Rally Thursday night, Richardson Memorial Presbyterian Church, 60th and Walnut sts. Speakers, Rev. O. O. O. McDowell, A. Lentry, "Mike" Dorias and John Sparhawk, Jr. All welcome.

Ethical Culture

PROF. NATHANIEL SCHMIDT will lecture at Broad St. Theatre Sunday, 11 a. m., on "The Ethics of Nationality," and at the Ethical Society House, 1326 Spruce, 8 p. m., on "Religious Aspects of the War." Public welcome.

Franklin Home

FRANKLIN HOME FOR THE REFORMATION OF INEBRIATES, 911-13 Locust st.—Sundays, 8 p. m. Service conducted by Rev. M. Reed Minnick.

Lemon Hill Association

"FREEDOM'S SONG"
GARRICK THEATRE
SUNDAY NIGHT, 7:30.
ALL—WELCOME—ALL

Lutheran

MESSIAH LUTHERAN
"The Friendly Church."
16th and Jefferson sts.
Daniel E. Weigle, Pastor, will preach, 10:30 a. m.; 8 p. m.
Bible School, 2:30 p. m.
Musical Prelude, 7:45 p. m. Emil F. Schmidt, violinist; Wm. A. Schmidt, 'cellist (Phila. Orchestra), and the Messiah Quartet. Sermon, "THE NAME OF JESUS."

TABERNACLE, 39th and Spruce—Wm. J. Miller, Jr., 10:45, 7:45. B. S., 2:30 p. m.

TEMPLE, 52d and Race—Rev. A. Pohlman, M. D., 10:30 a. m., 2:30 and 7:45.

Methodist Episcopal

CHURCH OF THE ADVOCATE
Wayne ave. and Queen lane, Gtn.
GLADSTONE HOLM, MINISTER
10:45—Sermon by Minister.
7:45—Addresses by relay of students from University of Pennsylvania.

THE FIRST METHODIST CHURCH IN GERMANTOWN
CHARLES WESLEY BURNS, Minister.
Morning Service, 10:45.
"ILLUMINATED CLAY."
Evening Service, 8.
"UNIVERSITY NIGHT."
Addresses by Messrs.
TUCKER
KILGORE
SCHOFIELD
Music by tested boy choir. Welcome.

MOUNT HERMON, 19th and Porter. Rev. F. C. Thomas, 11, S. S., 2:30 p. m.

SEVENTH STREET, 7th and Norris.
R. E. JOHNSON, 10:30 and 7:45.
At 7:45 p. m. Pennsylvania University Team will hold a "Billy" Sunday Rally for Men. Addresses by P. H. Baker and Dr. M. W. Lampe. One hundred men wanted for organization. Special music.

TABERNACLE, 11th below Oxford. A. E. CROWELL, 10:30. Rev. THOS. DONGHUGH, 7:45. U. P. "BILLY SUNDAY" TEAM.

New Jerusalem (Swedenborgian)

"ABRAHAM'S INTERCESSION AND OUR LADIES" is the subject of the sermon Sunday morning, by the pastor, the Rev. Charles W. Harvey, at the Church of the New Jerusalem, 22d and Chestnut sts. Service at 11 o'clock. Sunday School at 9:30. All seats are free. Everybody is welcome.

Presbyterian.

THE FOURTH PRESBYTERIAN CHURCH, S. 45th st. and Kingsessing ave. Minister, the Rev. John T. Reeve, D. D. 10:45 a. m.: Communion Services. "Purging the Conscience," 7:45 p. m., "A Great Man's Conversion."

GREEN HILL CHURCH
Girard ave. above 19th.
REV. EDWARD WARREN, Preacher.
Morning, 10:30.
Co-operation and Congregational Meeting to be held on Monday evening, December 14, 8 o'clock.

HOPE PRESBYTERIAN CHURCH
52d and Wharton sts.
Minister, Rev. J. GRAY BOLTON, D. D.
Rev. WILLIAM TAYLOR CALDWELL, Assistant.
10:45 a. m.—Rev. Caldwell will preach.
7:45 p. m.—Dr. Bolton, "A Good Purchase."

ST. PAUL PRESBYTERIAN CHURCH
Nottingham ave., cor. 59th st.
Rev. J. BEVERIDGE LEE, D. D., Minister.
10:45 a. m.—Public Worship. Sermon by Doctor Lee.
2:30 p. m.—Graded Bible School.
7:45 p. m.—Evening Worship. Sermon by Doctor Lee. Music by Boy Quartet Choir. May Porter, Director and Organist.
All siatings are free.

SCOTS CHURCH, Broad st., below Morris st. D. STUART MOORE, D. D., Minister.
10:30—"The Power of Divine Love."
7:45—"A Man at His Best."

TABERNACLE PRESBYTERIAN CHURCH
Broad and Girard ave. The Minister, Rev. JOHN ALLAN BLAIR, D. D., will preach.
11 a. m.—Sermon and the Lord's Supper.
8 p. m.—Sermon, "Signs of Religious Certainty."
Choir and worship. Welcome.

UNION TABERNACLE
Broad st. and Girard ave.
REV. THOMAS DUNGHUGH, PASTOR, will preach. 10:30 a. m. and 7:45 p. m.
Sunday School, 2:30 p. m.
BIBLE CLASS IN THE CHURCH

EXTRA MUSICAL PROGRAM

Elaborate Arrangements Made for Lemon Hill Meeting in Garrick.

"Freedom's Song" will be the topic of the Rev. Dr. James B. Ely at the non-sectarian meeting in the Garrick Theatre tomorrow evening, when the Lemon Hill Association will celebrate the 200th anniversary of the birth of George Whitefield, the great evangelist. Every part of the elaborate program will be related to the general theme of redemption and the new song book, appropriately entitled "Redemption Hymns," which was compiled expressly for these meetings, will be used for the first time.

COLLEGE DEAN TO SPEAK

Dr. Seneca Egbert, dean of Medico-Chirurgical College, will address the regular men's meeting in Central Branch Y. M. C. A. tomorrow, at 4 p. m., in the auditorium. Invitations have been sent to all the medical colleges in Philadelphia, and a large attendance of students is expected. Special music will be a feature.

The Drop-in Class, led by Thomas L. Lawton will study the subject, "Veneering Impossible," in the lobby at 3 p. m.

RELIGIOUS NOTICES

1864 GOLDEN JUBILEE 1914
WEST HOPE, Cor. Preston and Aspen sts.
Rev. CHARLES E. BRONSON, D. D., Minister.
Rev. CHARLES H. WHITAKER, B. D., Assistant.
9:30 a. m.—Brotherhood of Andrew and Philip.
10:30—Historical Sermon by the Pastor.
2:30 p. m.—Bible School and Bible Union. Addresses by former Superintendents.
7—Christian Endeavor Societies.
7:45—Presbyterian Night. Sermon by Rev. William H. Roberts, D. D., Stated Clerk and former Moderator of General Assembly.

WOODLAND PRESBYTERIAN CHURCH
42d and Pine sts.
J. RAMSAY SWAIN, Minister.
10:00—Men's Bible Class Rally.
11:00—Worship. Childrens' Sermon, "THE CHRISTMAS LAMBS." Senior Sermon, "RAIN AND SNOW AND THE WORD OF GOD."
2:45—Bible School. New scholars invited.
8:00—Worship. Sermon, "GEORGE WHITEFIELD AND JOHN WESLEY AND THE REVIVAL THEY LED." Seventh in series on "The Great Revivals of History."
Wednesday at 8:00—Illustrated lecture on "The Moslem World."
If you are looking for a Church Home, "Come thou and all thy house."

Protestant Episcopal

CHURCH OF THE HOLY APOSTLES
21st and Christian sts.
Rev. GEORGE HERBERT TOOP, Rector.
Holy Communion, 9 a. m.; Morning Prayer and Sermon by the Rector, 10:30 a. m.; Sunday School and Bible Classes, 2:30 p. m. Evening Service and Sermon by the Rev. Roland C. Ormsbee, New York city, 7:30 p. m.
Evening, Harp and Violin Accompaniments.

PARISH OF ST. LUKE AND THE EPIPHANY
18th st. below Spruce.
Rev. DAVID M. STEELE, Rector.
8 a. m.—Holy Communion.
10 a. m.—Sunday School.
11 a. m.—Morning Prayer and Sermon.
4 p. m.—Evening Prayer, Anthem and Address.
Organ, harp and violin prelude, interlude and postlude.
Mr. Saylor, baritone soloist.
The Rector will preach at both services.

EPIPHANY CHAPEL.
17th and Summer sts.
8 a. m.—Holy Communion.
11 a. m.—Morning Prayer and Sermon.
2:45 p. m.—Sunday School.
8 p. m.—Evening Prayer and Address.
Rev. Irving A. McGrew will preach.

ST. GEORGE'S, 41st and Hazel ave.—Rev. G. La Pia Smith, 7:30, 10:30 and 7:30

ST. JOHN'S, Brown below 3d—Dr. Richmond preaches tomorrow 10:30 a. m. and 7:45 p. m.

ST. MARK'S CHURCH
16th and Locust sts.
The Rev. ELLIOT WHITE, Rector.
SUNDAY
7 and 8—Holy Communion.
10:30—Matins.
11—Choral Eucharist.
4—Choral Evensong, with short address and Anthem, followed by Organ Recital.
The Rector will preach on Sunday, at 11 a. m.
WEEKDAY SERVICES
7, 7:45 and 9 a. m., and 5 p. m.

ST. STEPHEN'S CHURCH
10th st. above Chestnut.
Rev. CARL E. GRAMMER, S. T. D., Rector.
Sunday Services, 11 a. m. and 4 p. m.
In the afternoon the Rector is giving a course of lectures on "The Gospel Behind the Gospels."
The Rector will preach at both services.
A Team of University Students will report upon
MR. SUNDAY'S VISIT
to the University at an informal service in St. Stephen's Church, next Sunday evening at 8:15.
A general invitation is extended. Students are especially invited.

THE HOUSE OF PRAYER, Branchtown, Rev. H. G. O. VINCENT, Minister.—Holy Communion, 8. Services, 10:30 a. m., 7:30 p. m.

Reformed

FIRST N. A., 15th & Dauphin. Rev. JOHN D. HICKS, Pastor. 10:30 and S. S. 2:30. Communion, 10:30 a. m.

Reformed Episcopal

OUR REDEEMER, 16th and Oxford.
DR. AUGUSTUS E. BARNETT
10:30—"A Piece of Brass."
2:30—Henry Rowley, Esq., "Why England Fights."
8:00—"Is the Church a Help or Hindrance to Christ?"

Socialist Literary Society

OSCAR AMEHINGER, the "Mark Twain" of the Socialist Party, will speak on "The Co-operative Movement" (illustrated), at Broad St. Theatre, Sunday, 3 p. m. Music by Van Den Decent String Quartet. Admission free.

Swedenborgian

SEE NEW JERUSALEM

Unitarian

FIRST UNITARIAN, 2125 Chestnut st. Rev. C. E. ST. JOHN, Minister. 11 a. m., preaching by Rev. A. R. Hussey, of Baltimore. 8 p. m., Temperance work with the stereopticon, by Mrs. E. Tilton, of Boston.

GIRARD AVE. (1330). Rev. K. E. EVANS. 10:45, "Value of OUR Faith." 12, Unitarian History. 7:45, "BERNHARDI, Idealist."

United Presbyterian

FIRST, 53d and Chester. S. C. GAMBLE, Minister. 10:45, "Christ and His Mother." S. students of the University will have charge.

THE NORRIS SQUARE U. P. CHURCH
Hancock st. and Susquehanna ave.
Rev. LEE E. RIFE, Pastor.
10:45 a. m.—"Christian Hope—the Great Purifier."
2:30 p. m.—School.
3:30 p. m.—Men's Mass-Meeting.
7:45 p. m.—"The Unpardonable Sin."

Universalist

CHURCH OF THE RESTORATION, Master below 11th st.—John Clarence Lee, D. D., 10:45, "Awake to Righteousness." 2:45, Sunday School. 7:45, lecture by Nat. M. Brigham on "Our National Parks." Illustrated.

Young Men's Christian Association

DR. SENECA EGBERT, Dean of Medico-Chi., at Central Branch Y. M. C. A. Sunday, 4 p. m., subject, "Wisdom." College quartet and Arthur Seymour, baritone. Drop-in Class, 3 p. m. Thomas L. Lawton, leader. Bright Bible study and comment. Music. Men welcome.

WEST BRANCH, 52d and Sansom sts., 4 p. m., Hon. J. Frank Hanly, ex-Governor of Indiana, will address Men's Meeting on "National Prohibition." Only meeting of Flying Squadron in West Phila. Music directed by Henry W. Lewis.

BENEVOLENT ASSOCIATIONS

Christmas in Philadelphia
American Rescue Workers
Will Distribute
DINNER BASKETS

to the poor on Thursday afternoon, December 24, at 831 Race st., under the direction of A. R. Munyon.

On Christmas Day Dinners will be served in the men residing at our Industrial Homes, 4007 Ludlow st., in charge of Major Charles Ernst, and Martha and Ann sts., in charge of John Duffin.

FOR THE CHILDREN
CANDIES, FRUITS AND TOYS

Major S. S. Houtz will entertain children on Christmas Eve at 147 N. 9th.

Christmas Eve entertainment with presents given at Nord Frankford ave. Adjutant Wright and Sergeant in charge.

National headquarters, 2827 Frankford ave. Gen. James Wallace Duffin in charge.

WILLOW GROVE HOME, 4 p. m. Christmas Dinner, Toys and Candy. Adjutant Wright and Sergeant in charge.

Wilson Corps, 1408 N. National headquarters, 2827 Frankford ave.

THE SALVATION ARMY, 10 Philadelphia Headquarters, Order of Your Dinner Basket Now.

Dinner Baskets will be served at Philadelphia Headquarters, 2827 Frankford ave., and Wednesday, December 23.

Continued from page 4.