CHURCHES AND THEIR WORKERS—RELIGIOUS ACTIVITIES OF ALL DENOMINATIONS

PHILLIPS BROOKS' CHURCH NOW SCENE OF REAL PENTECOST

In Old Church of the Advent Dr. E. M. Frank Does Most Unique Work in City.

A little Pentecost, repeated weekly, may be witnessed in the quaint edifice of the Church of the Advent, 5th and Buttonwood streets. In this old, weather-beaten building, where Phillips Brooks once preached sermons, that helped to make him famous, to some of the select families of Philadelphia, the Rev. E. M. Frank, the rector, is doing work that is more unique than may be found in Philadelphia, and possibly in the country.

The old church is endowed, but with the changing neighborhood, it was in even a more unfortunate position than if it had been without money, a few years ago. It was almost without members. Old families had moved into the suburbs with the growth of congestion in the once fashionable section north of Franklin Square, and the houses that once served as comfortable homes were in many cases turned into lodging and tenement buildings, occupied largely by immigrants, who spoke many tongues. To add to the misfortunes of the parish, the "red-light" section, which flourished previous to Mayor Blankenburg's administration, crowded upon it, and this drove still more of the old families away.

But the parish was fortunate in one respect: It had a rector with a vision. Doctor Frank is not one of the kind of clergymen who finds leisure a pleasure. He is happiest when he is doing some definite work among the unfortunates and, because of this, he has never seen a day when he has felt time a burden—when it was difficult to find something to do. When he found practically no parish to minister to he started out to build up one around him. Out among the friendless men and women who crowded the tenements and talked in a dozen tongues he reached for souls.

Being fortunate enough to be able to speak several of the languages and energetic enough to learn to speak those he did not know well, Doctor Frank found it easy to interest the new arrivals in America. They were, like all newcomers, anxious to make friends among English-speaking people. Doctor Frank, being possessed with an affable disposition and desirous of helping these people, soon had them all at his door. Marvelous results for the good of the neighborhood have been the result. To a visitor there could be no more interesting place on a Sunday than Doctor Frank's services in the Church of the Advent.

At 8:30 o'clock in the morning a Mass is sung in Servian; at 10 o'clock, and lasting until 12, there is a regular Episcopal service, with a sermon in Polish, and at 2 o'clock in the afternoon there is a Mass in the vernacular of the Armenians. When Doctor Frank cannot get native-speaking priests to officiate at the services he does so himself, having become fluent in many of the foreign languages of southern Europe during several years he resided abroad.

He believes a mistake is made in trying to thrust upon immigrants the language and customs of this country which are entirely unsuited to their experience. Far more good can be done among them, he believes, by permitting them to do their good work in their usual way and gradually become acquainted with the American methods.

The progress of the work done is shown by the erection of a new church at 6th and Spring Garden streets by the congregation of St. Michael's Russian Orthodox Greek Catholic Church. Only a handful of members began to worship in the Church of the Advent when Doctor Frank told them they could hold the Russian Orthodox Greek Catholic services there. But their rector, the Rev. J. T. Krohmalney, soon added to the congregation, and the probabilities are that there will be a big edifice at 6th and Spring Garden streets to replace the present structure before many years have passed.

P. E. CHURCH OF THE ADVENT AND ITS PROGRESSIVE RECTOR, THE REV. E. M. FRANK

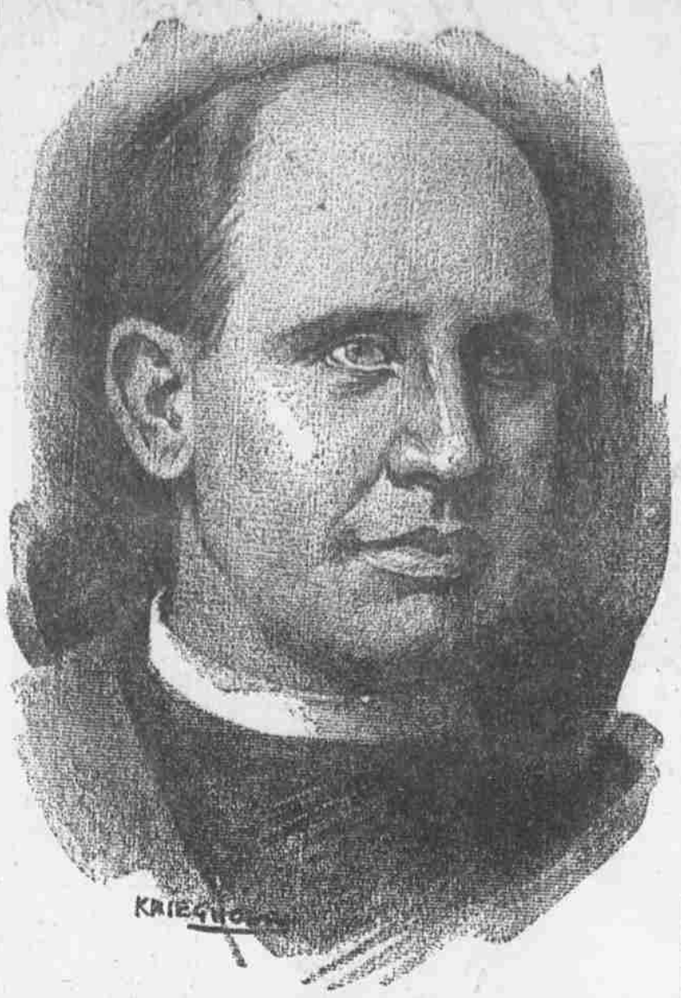

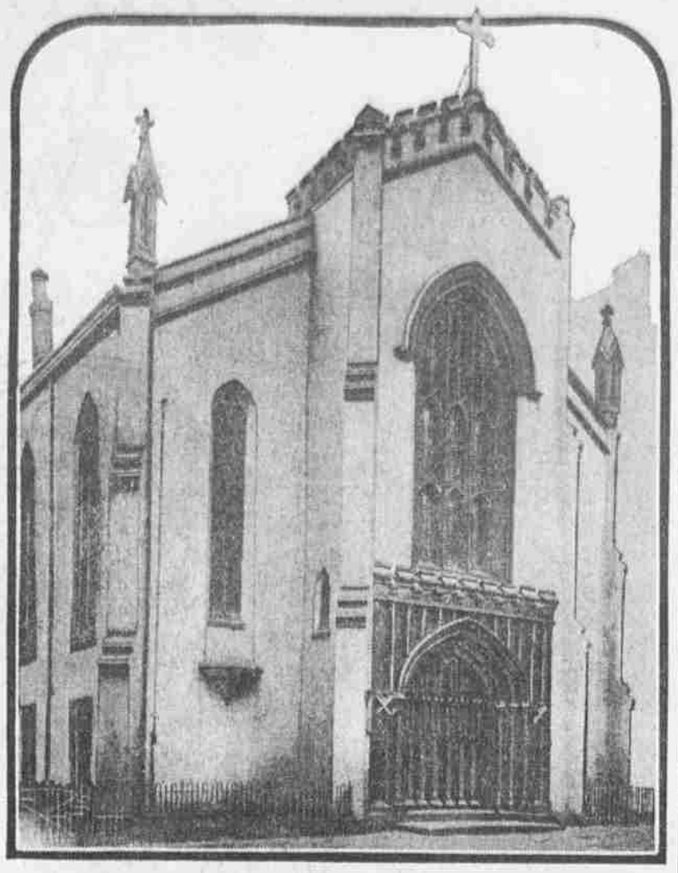

"BILLY" SUNDAY TO HAVE EXTRA FORCE FOR LOCAL REVIVAL

Will Add Workers to Party. Music and Words of Popular Song Work of Philadelphians.

Realizing that the task before him in Philadelphia is far greater than in any city where he has previously conducted campaigns, "Billy" Sunday is planning to add several strong men and women as extra workers with his party to assure a great success for the revival. There are more than a dozen active members of the Sunday party, and the fact that the extra force is to be engaged while the evangelist is here is encouraging to those who are interested in the movement.

Another interesting thing that has not been previously announced regarding the plans for the coming campaign is the fact that one of the songs that will be used probably more than any other during the big meetings in the tabernacle on Logan Square is the work of a local musician and author. The song is "If Your Heart Keeps Right." The music to which it is sung was written by D. B. Ackley, a Philadelphia, who is now pianist with the Sunday party, and the words were written by Mrs. Lizzie De Armond, a Swarthmore woman. "Brighten the Corner Where You Are" will also be one of the leading revival hymns during the campaign.

The work in preparation for the campaign is advancing rapidly, and the Rev. E. H. Emett, Mr. Sunday's assistant, and the leaders in the movement, are working day and night to assure its success.

The Rev. George G. Dowey, chairman of the Men's Bible Class Committee and secretary of the Philadelphia County Sabbath School Association, is vigorously advancing the movement and has added 15,000 men to Bible classes in all parts of the city since the campaign began a month ago. This makes a total of more than 30,000 men in the men's classes of the city, so that there seems every probability that the 50,000 he started out to obtain the first part of Ocober will be certain before Mr. Sunday gets here. In many churches the 100 men asked for are in the classes, and the members of the classes are out for 200. There has never been such activity among the men of the churches as there is today.

Mr. Dowey's schedule of meetings for the coming weeks follows:

Sunday, 9:30 a. m., Mount Airy Presbyterian Church; 10:30 a. m., St. James' Methodist Episcopal, Olney; 2:30 p. m., Erie Avenue Methodist Episcopal; 3:15 p. m., Messiah Lutheran; 4 p. m., mass-meeting in Logan Theatre; 7:45 p. m., Frankford Avenue Baptist Church.

Monday, Tioga Baptist Church, Philadelphia Baptist Sunday School Superintendents' Association; also a men's mass-meeting in Gethsemane Baptist Church, 18th and Columbia avenue.

Tuesday, Grace Presbyterian Church and St. Paul's Reformed Episcopal Church.

Wednesday, union meeting of churches, Bustleton and vicinity.

Thursday, Central North Broad Presbyterian and the Philadelphia Methodist Episcopal Superintendents' Association in the Wissahickon Methodist Episcopal Church.

Friday, December 11, Princeton Presbyterian Church.

A. V. Bower, a Scranton attorney and enthusiastic "Billy" Sunday supporter, will speak at three places in Philadelphia tomorrow to help the Men's Bible Class Movement of the Sunday campaign. At 10:30 a. m. he will be in the Tioga Presbyterian Church, at 4 p. m. at a men's mass-meeting in the Fairhill Methodist Episcopal Church and at 8 p. m. in Chambers-Wylie Memorial Presbyterian Church.

PAPER GETS NEW PRESS

Fast Machine Installed for Catholic Standard and Times.

The Catholic Standard and Times, the official organ of the Philadelphia Archdiocese, appears this week in a new dress. A duplex tubular plate press, with a capacity of printing from 4 to 16 pages at a speed of 25,000 per hour, was recently installed in the Catholic Standard and Times Building, 610 South Washington square. This week's issue of 12 pages is the first produced from the new equipment. This press is the first of its kind to be installed in any Philadelphia publishing plant.

The Friendly Path

What constitutes a man?

To whom would you point when choosing a model for your son to follow?

Certainly you would want him to emulate in his life such energy, ambition and activity in others as would assure him a comfortable livelihood.

But no matter how successful a man may have been, or now is, in obtaining the goods of this world, you would not ask your boy to take him as an example if he were not a good man.

The world recognizes a man more for what he is and does than for what he has.

The fine thing about doing good and living good is that we are sure to be happiest when we see our brothers enjoying the fruits of our own good works.

After the $50,000 fund had been collected for the Boy Scout work in Philadelphia, Dr. Charles D. Hart, the executive chairman, declared:

"We have enjoyed the work so much you'll never get us out of the Boy Scout activities unless you throw us out or we are no longer alive. Although I am not a sentimentalist, I am certain that, after all, the greatest happiness that comes to us we receive when we are conscious that we are doing some kindly service and are helping a good cause."

Above everything else, every father wants his boy to be happy when he grows to manhood.

Granting that this is true, there is but one kind of a man to point out to him as an example. Only a good man, who lives a life of service to his fellows, can then be your choice.

No person whom a father would pass by when hunting a model for his son is deserving of being called a man.

Fortunately, we can be happy in the knowledge that there are plenty of good men whose lives are constantly scattering sunshine about them everywhere.

PHILLIPS.

"BOB" GAILEY, PRINCETON FOOTBALL STAR, TO SPEAK

Helping Local Y. M. C. A. in Campaign for Japanese Work.

In the interests of its work in Osaka, Japan, the Young Men's Christian Association of this city is conducting a series of meetings in the different association branches throughout the city, with "Bob" Gailey, the former Princeton football star, and other prominent mission workers as speakers. The meetings have been in progress since December 1.

Doctor Gailey will speak in the West Branch tomorrow morning at 10:45 o'clock and at the same place tomorrow afternoon at 4 o'clock. George Harvey will be at the North Branch at 9 a. m., and at the 10:45 meeting in the West Branch. He will also speak at the latter place at 5:45 and 9 p. m.

C. V. Hibbard will speak at the Central Branch at 4 p. m., at the North Branch at 5:15 and 7 p. m.

The local Y. M. C. A. is paying for the association work at Osaka, Japan. Under the direction of George Gleason, the secretary, who was sent to Japan by the association 12 years ago, the institution now has 900 members and 2000 men are enrolled in its Bible classes.

CORNERSTONE LAYING

Archbishop to Officiate at Exercises at Site for New Carmelite Chapel.

Archbishop Prendergast will officiate at the cornerstone laying exercises for the new Carmelite chapel, 66th avenue and Old York road, tomorrow afternoon. The Rev. Dr. William J. Garrigan, diocesan director of the Society for the Propagation of the Faith, will preach the sermon.

In the construction of the chapel a traditional type of architecture, with distinctly ecclesiastical associations, will be used. The building will be unique in this vicinity. Its style is the Italian Byzantine, which lends itself well to a picturesque result in the setting along beautiful Old York road.

TURKEY IN THE WAR

Attitude of Sultan's Country to Be Discussed at Ministers' Meeting.

The war in Turkey has caused much annoyance to church people recently, and there has been several times indications that the Sultan's country was about to enter into a bloody holy war.

Because of the great interest in the conditions the Congregational clergymen of the city, whose church is greatly interested in Turkish affairs because of its many missionary interests, have arranged for an address by Dr. J. S. Matteosian, an Armenian, who is thoroughly familiar with the affairs in the East, at the Monday meeting of the Congregational Ministers' Meeting in the Hotel Windsor.

"Is Turkey Waging a Holy War?" will be his topic.

TO INSTALL PASTOR

The Rev. Walter M. Randles to Be Officially Put in Charge of Work.

The Rev. Walter M. Randles, who came to this city from Edwardsville, Pa., some time ago to become pastor of the Kensington Congregational Church, will be installed in that position at the church, C street and Indiana avenue, on Thursday, December 10.

Among the clergymen to participate in the exercises will be the Revs. David Leyshon, James A. Lumley, A. E. Ricker, Dr. Edwin W. Rice, H. W. Myers, Jr., Moseley H. Williams and William H. Medlar. Mr. Ricker, who is State superintendent, will preach the sermon.

TO HELP RED CROSS

Drexel Biddle Entertainers Will Give Show Friday Night.

Elaborate plans are being made by the Drexel Biddle Entertainers, with the cooperation of the Racket Club of the Biddle Bible Classes, for a minstrel show to be given in Apollo Hall, 1726 North Broad street, on Friday night. The proceeds are to go to help the work of the American Red Cross Society. H. Frederick Wilson will be the interlocutor, and a large orchestra, under the direction of Raymond E. McMennamin, will play.

The Mutual Help Bureau of the Bible classes is making a special effort at this time to obtain positions for the unemployed of the organization.

ASKS AID FOR MISSION

An appeal for contributions to the work of the Seamen's Church Institute has been made by Bishop Rhinelander, in which he calls attention to the good work the mission is doing. The institution is facing a deficit of about $300, which it is hoped the people of the diocese of Pennsylvania will help to wipe out, as well as to assist the regular work.

GOV. HANLY'S BIG FLYING SQUADRON DUE HERE FRIDAY

Prominent Men to Wage War on John Barleycorn in Every Section of City and Suburbs.

Plans have been completed for the campaign in this city against John Barleycorn by the Flying Squadron of America, which is to begin next Friday and continue through Sunday. This squadron of 20 prominent men, headed by ex-Governor J. Frank Hanly, of Indiana, has been visiting cities in all parts of the country with a view to furthering sentiment against the manufacture and sale of intoxicants, in the hope of lending much aid to the various religious and social agencies that are endeavoring to make America dry by 1920.

Prominent local men have taken part in the arrangements of the local meetings, which are intended to cover every section of Philadelphia. The members of the squadron will be divided into teams and will skirmish in the different centres that have been arranged.

Ernest M. Vail is the chairman of the local committee, and the secretary and treasurer is the Rev. Charles W. Green. Meetings planned for speakers of the squadron have been announced as follows:

FRIDAY, 8 p. m., Scottish Rite Hall, Broad and Race streets—Chairman, Director George D. Porter; speakers, the Rev. Charles M. Sheldon, of Topeka, Kan., the Rev. Dr. Wilbur F. Sheridan, Chicago, Ill., and Daniel A. Poling, Boston, Mass. 8 p. m., Scottish Rite Hall—Chairman, Franklin Spencer Edmonds; speakers, Doctor Sheridan and Dr. Charles M. Sheldon. 8 p. m., St. Paul's Reformed Episcopal Church, Broad and Venango streets—Speaker, Daniel A. Poling.

SATURDAY, 8 p. m., Scottish Rite Hall—Chairman, the Rt. Rev. Edwin Heyl Dell; speakers, Eugene W. Chafin, Tucson, Ariz., Mrs. Ella A. Boole, New York, and Clinton N. Howard, Rochester, N. Y. 8 p. m., Scottish Rite Hall—Chairman, William Draper Lewis; speakers, Eugene W. Chafin and Mrs. Boole. 8 p. m., Y. M. C. A., 24th and Arch streets—Chairman, Mrs. Mary V. Stringer; speaker, Clinton N. Howard.

SUNDAY, 3 p. m., Witherspoon Hall, Walnut and Juniper streets—Chairman, the Rev. Dr. Frederick E. Rewell; speakers, Dr. Ira Landrith, Nashville, Tenn., and V. Flank Hanly, ex-Governor of Indiana. 4 p. m., West Branch Y. M. C. A., 52d and Market streets—Chairman, Bishop Thomas H. Uhlein; speaker, Mr. Hanly. 4 p. m., Germantown Reformed Church, East York and Seventh streets—Chairman, Thomas M. Fox, Jr.; speaker, Oliver Stewart. 7:45 p. m., Witherspoon Hall—Chairman, Walter M. Ward; speakers, Mr. Hanly and Dr. Ira Landrith. 7:45 p. m., St. Luke's Methodist Church, Broad and Seventh streets—Chairman, John Hart; speaker, Oliver W. Stewart.

THE REV. DR. C. E. BRONSON

WEST HOPE PRESBYTERIAN CHURCH IS 50 YEARS OLD

Week of Special Services Begins Silver Jubilee Tomorrow.

West Hope Presbyterian Church, Preston and Aspen streets, will begin a week's celebration of its semicentennial tomorrow. The pastor of the church, the Rev. Dr. Charles E. Bronson, and his assistant, the Rev. Charles H. Whitaker, have made elaborate plans for the observance. It will continue through Sunday, December 13, on which day the Rev. Dr. William H. Roberts, stated clerk of the Presbyterian General Assembly, will preach a historical sermon.

The program will begin with the partaking of Holy Communion tomorrow morning at 10:30 o'clock, and an address in the evening by the Rev. Dr. W. H. McCaughey. On Monday the Woman's Aid Society will give a social, to which all the women of the church have been invited. Tuesday night is to be "Neighborhood Night," and Wednesday night there will be a special service for the aged members.

Doctor Bronson has been pastor of the church for 14 years. During his pastorate he has added 351 members, 100 of whom were received on profession of faith. Since he assumed charge of the church it has contributed $22,000 for various causes, and is now free of debt. During the 50 years the church has been serving this section of West Philadelphia it has contributed $214,000 for its own work, benevolent, missionary and other purposes.

BELL WILL RING IN MEMORY OF GIRL KILLED IN ACCIDENT

Bible and Window Also to Be Dedicated to Miss Harriet Lappin in Northeast M. E. Church.

MISS HARRIET LAPPIN

Popular young church worker, in whose memory a bell, window and Bible will be dedicated. She was killed in an accident.

A memorial window, a memorial Bible for the pulpit and a memorial bell will be dedicated a week from tomorrow at the East Montgomery Avenue Methodist Episcopal Church in honor of the late Miss Harriet Lappin, 21 years old, 1518 East Montgomery avenue, a young teacher in the Sunday school and active worker in the church affairs, who was killed in a railroad accident at Glassboro, N. J., last August.

Miss Lappin, with her cousins, Harry and Harriet Homan, aged 13 and 11, respectively, were killed instantly when their carriage was struck by an electric train en route to Atlantic City.

The memorial bell, which weighs 1085 pounds, is the gift of the parents of the young woman. The memorial Bible is the gift of the Gamma Delta, a club for girls of which Miss Lappin was the organizer and president, and the memorial window, made of cathedral glass of variegated hues, suitably inscribed, is the appreciation of the Sunday school class Miss Lappin taught.

The dedicatory services will be conducted in the afternoon by the Rev. Alexander H. Leo, pastor of the church, and the Rev. Dr. Frank P. Parkin, superintendent of the central district of the Methodist Episcopal Church of the Philadelphia Conference. A special ritualistic service for the dedication of memorial bell will be used. In the night service Doctor Parkin will preach a dedicatory sermon and special music has been arranged in appreciation of Miss Lappin, who had unusual musical talent.

Miss Lappin, upon her graduation from the Philadelphia Conservatory of Music, won the gold medal prize and gave a recital which attracted wide interest in the musical circles of the city.

She was organist in the Sunday school and church, teacher of a Bible class and chief torch bearer in the Penn Treaty Campfire Girls, in addition to the numerous other official positions she occupied in the social and religious activities of the church.

Doctor Leo spoke of her today as "one of those young women whose talents and activities were so many as to be indescribable. She was a girl whose life simply radiated sunshine at all times."

It is anticipated that both services tomorrow will be crowded with the friends and associates of the young woman, in addition to the representatives of many musical organizations throughout the city.

SCHOOLS AND COLLEGES
PHILADELPHIA
Both Sexes
Private Lessons Civil Service, Shorthand, Bookkeeping, Typing. Miss Mason, 818 Lafayette Bldg., 6th & Chestnut.

$1000 GIFT STARTS FRESH AIR "ENDOWMENT FUND"

Good Work of St. Luke and Epiphany Wins Recognition.

The Rev. David M. Steele, rector of the Episcopal Church of St. Luke and the Epiphany, is rejoicing over a contribution of $1000 toward an "endowment for the Fresh Air Fund" of his parish. The name of the donor is not announced, but that the example has made an appeal to other persons who realize something of the good work done each summer by the Fresh Air Fund has had good effect is made certain by another gift received soon after the $1000 for $100.

RELIGIOUS BREVITIES

Bible Sunday will be observed in the House of Prayer, Branchtown, tomorrow. In the evening the special preacher will be the Rev. Dr. W. R. Turner, pastor of St. Paul's Church, Overbrook. The Rev. H. G. G. Vincent, rector of the church, will preach in the morning.

The Rev. William Muir Auld, pastor of Calvary Presbyterian Church, 15th and Locust streets, will preach tomorrow morning on "Beyond Ourselves" and in the evening on the theme, "Loss and Gain." The services are open to the public and students.

Miss Alice E. Traub, a nurse in the Hoy Memorial Hospital, Yochow City, China, will deliver an address at 10:30 tomorrow morning in Grace Reformed Church, 11th and Huntingdon streets, the Rev. Urban C. Gutelius, pastor. "Church Courtesy and Hospitality" will be the pastor's theme in the evening. Prof. Roy Rutgers, the newly-appointed organist and chorister, will preside at the organ and have charge of the choir at both the morning and evening services.

The Odd Fellows' Junior Christian Endeavor Society will hold an interesting meeting tomorrow morning at 10:30 o'clock in the auditorium of the Home, Chelten and Ogontz avenues, Germantown. "Mister" George, the instructor, will give the last object lesson for 1914. The public will be welcome.

The Rev. George Chalmers Richmond will tomorrow night begin a new series of sermons in St. John's Protestant Episcopal Church on "The Economic Christ; or, Capitalism and Christianity." In the morning Mr. Richmond will preach on "The Prophet's Claim on God."

The Rev. Dr. James B. Ely will preach at the Lemon Hill Association's nonsectarian meeting in the Garrick Theatre tomorrow night on "Satan's Banquet." Selections by the Philadelphia Cornet Quartet will be a special feature of the services, which are to begin at 7:30 o'clock.

The American Rescue Workers, 147 North 9th street, are planning to follow their usual custom of distributing candy, fruit and toys, as well as other articles that will help to brighten the Christmastide for the unfortunate children of the poor, and have made an appeal for contributions. Major H. S. Hauts is in charge of the work at the headquarters and will receive the gifts.

"What Men Live By" will be the subject discussed in the morning tomorrow at the First Unitarian Church by the minister, the Rev. C. E. St. John.

The Rev. Dr. John T. Reeve, pastor of the Fourth Presbyterian Church, will preach tomorrow morning on "The Open Window" and in the evening on "Is Your House Out of Order?" "Billy" Sunday gospel hymns will be sung at the popular evening service.

The Rev. A. Asher Hess, who was a drummer boy at Antietam, will address the Second Baptist Helping-Hand Class tomorrow morning and John C. Bayre's quartet will sing.

Henri Scott, basso soloist, will sing at an elaborate musical service in the Church of the Saviour, 38th street above Chestnut, the Rev. Dr. Robert Johnston, pastor, tomorrow evening. Wassili Leps is in charge of the program.

"More Than Conquerors" is to be the subject of a sermon to be preached in the Glenolden Congregational Church by the pastor, the Rev. W. H. Medlar, tomorrow morning. In the evening there will be an address by Michael Dorizas.

The Rev. E. K. Evans, of the Girard Avenue Unitarian Church, will speak tomorrow morning on "The Real Sources of a Religious Revival." Prof. J. C. Ballagh, of the University of Pennsylvania, spoke at the Men's Club supper last night.

The cantata, "The Story of Christmas," will be a feature of special musical services to be given at 7:45 tomorrow evening in St. Luke's Presbyterian Church. The pastor, the Rev. W. J. Beveridge Lee, will preach at the morning and evening services.

The Rev. S. C. Gamble, pastor of the First United Presbyterian Church, will preach on "The Dying Thief" at the morning service tomorrow. In the evening his subject is to be "A Young King's Choice."

Books for the Holidays

The display which probably surpasses that of any previous year includes

RELIGIOUS JUVENILE and GIFT BOOKS

THE NEWEST and BEST FICTION

Choice and Attractive Holiday Cards and Calendars

Send us a card or phone Filbert 213 that we may send you our holiday catalogue.

Presbyterian Book Store
WITHERSPOON BLDG.
Second Floor.
Juniper, Sansom and Walnut
Any Book Any Publisher

RELIGIOUS NOTICES

Presbyterian.

THE ARCH ST. PRESBYTERIAN CHURCH
18th and Arch streets.
10:45—"The Christian Doctrine of Man."
8:00—"When the Stars Go Out."
The Rev. CLARENCE EDWARD MACARTNEY will preach.

THE FOURTH PRESBYTERIAN CHURCH,
S. 47th st. and Kingessing ave.
Minister, the Rev. JOHN T. REEVE, D. D.
10:54 a. m.—"The Open Window."
7:45 p. m.—"Is Your House in Order?"

GREEN HILL CHURCH
Girard ave. above 10th.
REV. EDWARD WARREN, Preacher.
Morning, 10:30.
Congregational Meeting to be held on Monday evening, December 14, 8 o'clock.

HOPE PRESBYTERIAN CHURCH.
33d and Wharton sts.
Minister, Rev. J. GRAY BOLTON, D. D.
Rev. WILLIAM TAYLOR CALDWELL, Assistant.
10:45 a. m.—Rev. Caldwell will preach.
7:45 p. m.—Dr. Bolton, "The Spirit of Reverence."

SCOTS CHURCH, Broad st., below Morris st.
D. STUART MOORE, D. D., Minister.
10:30—"A Great Work."
7:45—Address, Rev. T. T. Mutchler.

ST. PAUL PRESBYTERIAN CHURCH
Corner Baltimore ave. and 50th st.
Rev. J. BEVERIDGE LEE, D. D., Minister.
10:45 a. m.—Public worship. Sermon by Doctor Lee.
2:30 p. m.—Graded Bible School.
7:45 p. m.—Evening worship. Special musical service. Harp and organ prelude, "Reve Angelique" (Rubenstein), and "Andante Religioso" (Godefroid). Offertory, "In My Father's House" (Matthews). Cantata, "The Story of Christmas" (H. Alexander Matthews). Postlude, "Pacan" (Matthews). Solo, quartet and augmented choir. Dorothy Johnstone Bassler, harpist; May Porter, organist and director. All seats free at all services.

TABERNACLE PRESBYTERIAN CHURCH,
Chestnut and 37th. The Minister, Rev. JOHN ALLAN BLAIR, D. D., will preach.
11 a. m.—"Not Far From the Kingdom."
8 p. m.—"The Treasure and the Thief."
Come and worship with us.

UNION TABERNACLE
York and Coral sts.
REV. ROBERT HUNTER, PASTOR, will preach, 10:30 a. m. and 7:45 p. m.; 2:30, Sabbath School; 7, Y. P. S. C. E.; 2:45, BIBLE UNION IN THE CHURCH.

WEST HOPE, cor. Preston and Aspen sts.
Rev. Charles E. BRONSON, D. D., Minister.
Rev. Charles H. Whittaker, B. D., Assistant.
Semi-centennial week:
Sunday, December 6, 10:30 a. m., Holy Communion; 7:45 p. m., address by Rev. W. H. McCaughey, D. D.
Monday afternoon, 7th, a social by the Woman's Aid Society to all the women of the congregation. Refreshments.
Tuesday, 8th, 8 p. m., Neighborhood Night. Greetings from the Presbytery of Philadelphia and eight Pastors of the neighborhood. Greeting from charter members.
Wednesday, 9th, 8 p. m., Old Members' Night and Reception.
Sunday, December 13, 10:30 a. m., historical sermon and baptism of infants; 7:45 p. m., sermon by Rev. W. H. Roberts, D. D.

WOODLAND PRESBYTERIAN CHURCH
42d and Pine sts.
JAMES RAMSAY SWAIN, Minister.
10:30—Communicants' Prayer Service.
11:00—Communion Service. Short Sermon, "THE WEALTH OF A CHRISTIAN"
2:45—Bible School. New scholars invited.
8:00—Worship. Sermon "JOHN KNOX AND THE REVIVAL IN SCOTLAND," sixth in series on "The Great Revivals of History."
If you are looking for a Church Home, "Come thou and all thy house."

Protestant Episcopal

CHURCH OF THE HOLY APOSTLES
21st and Christian streets.
Rev. GEORGE HERBERT TOOP, Rector.
Holy Communion, 9 a. m. Holy Communion and Sermon, 10:30 a. m. Evening Service and Sermon, 7:30 p. m.
At Evening Service the Choir will render "The Nativity," by Alonzo Stone, assisted by Florence Adele Wightman, Harpist, and Hazel Hartman, Violinist.

PARISH OF ST. LUKE AND THE EPIPHANY
13th street below Spruce.
Rev. DAVID M. STEELE, Rector.
8 a. m.—Holy Communion.
10 a. m.—Sunday School.
11 a. m.—Holy Communion and Sermon.
4 p. m.—Evening prayer, anthem and address. Organ, harp and 'cello prelude, interlude and postlude.
Tenor Solo—Dr. Howell S. Zulick.
The Rector will preach at both services.

EPIPHANY CHAPEL
17th and Summer streets.
8 a. m.—Holy Communion.
11 a. m.—Holy Communion and Sermon.
2:45 p. m.—Sunday School.
8 p. m.—Evening prayer and address.
Rev. IRVING A. McGREW will preach.

ST. GEORGE'S, 61st and Hazel ave.—Rev. G. La Fia Smith, 7:30, 10:30 and 7:30.

ST. JOHN'S, Brown below 3d. Dr. Richmond preaches 10:30 and 7:45. In the evening he begins a special series of sermons on "The Economic Christ; or, Capitalism and Christianity."

ST. MARK'S CHURCH 16th and Locusts sts.
The Rev ELLIOT WHITE, Rector.
SUNDAY
7 and 8—Holy Communion.
10:30—Matins.
11:00—Choral Eucharist.
4.00—Choral Evensong, with short address and anthem, followed by organ recital.
The Rev. McVeigh Harrison, Order of the Holy Cross, will be the preacher on Sunday, at 11 a. m.
WEEKDAY SERVICES
7, 7:45 and 9 a. m., and 5 p. m.

ST. STEPHEN'S CHURCH
10th st. above Chestnut.
Rev. CARL E. GRAMMER, S. T. D., Rector.
Sunday services: 11 a. m., Holy Communion and Sermon; 4 p. m., Evening Prayer and Address.
In the afternoon the Recaor is giving a course of lectures on "The Gospel Behind the Gospels."
The Rector will preach at both services.

THE HOUSE OF PRAYER, Branchtown.
Rev. H. G. G. VINCENT, Minister.
Services, 10:30 a. m., 7:30 p. m.

Socialist Literary Society

DOCTOR WOODS HUTCHINSON, lecturer and popular magazine writer, will speak on "Medical Treatment of Crime" at Broad St. Theatre, Sunday, 3 p. m. Music by Van Den Boemt String Quartet. Admission free.

Spiritualists

MRS. ZOLLER LEES WILL CONDUCT meetings, Sunday evening, 8 o'clock, 1323 Columbia ave. German and English.

ADVANCED SOCIETY, 2156 N. Broad—Sunday, 7:45 p. m. Spirit messages by Mrs. Charlotte Kirkbride.

Swedenborgian

SEE NEW JERUSALEM

Unitarian

FIRST UNITARIAN, 2125 Chestnut st. Rev. C. E. ST. JOHN, Minister. 10 a. m., Sunday School; 11 a. m., the Minister will preach on "What Men Live By"; 7 p. m., Rev. F. A. Tagliaferri will preach in Italian.

GIRARD AVE. (1539), Rev. K. E. EVANS. 10:45—"Waiting for Sunday." 7:30—Prof. Chas. Reitzel, U. of P., "Educating Women."

United Presbyterian

FIRST, 52d and Chester. S. C. GAMBLE, Minister. 10:45, "The Dying Thief." 8, "A Young King's Choice."

NORRIS SQUARE U. P. CHURCH
Hancock st. and Susquehanna ave.
REV. LEE S. RIFE, PASTOR.
10:30 a. m.—"The Floodgates of Power." Baptism of children before sermon.
7:30—Sabbath School.
7:45 p. m.—"Partnership of Sin."

Universalist

RESTORATION, Master bel. 11th st. JOHN CLARENCE LEE, D. D., Pastor. 10:45, Sermon by Rev. Howard A. Manley on "The Man We Need." 2:45, Sunday School.

Young Men's Christian Association

C. V. HIBBARD, back from Japan, at Men's Meeting, Central Y. M. C. A., Sunday, 4 p. m. Vivid pictures of wholesomely colored life. Prep. in Class under Professor Lewis, 3:45 p. m. Open to men. Special vocal and instrumental music.

BENEVOLENT ASSOCIATIONS
AMERICAN RESCUE WORKERS
Free Temporary Home for Homeless Women and Girls.
MISSION HALL
147 North 9th st.
Nightly Open Air Service, 8:15 and 9:15 o'clock. Sunday evening services at 7:30 and 8 p. m.
Contributions mailed to the above address will be promptly acknowledged.
THE SALVATION ARMY, Inc.
Headquarters, Commissioner Thomas Lamb Kendall, 308 Race and Market.
Children's Home, Chestnut Hill.
Overnight Rest Shelter, 27 Market.
Employment Bureau, 308 Market.