# CHURCHES AND THEIR WORKERS—RELIGIOUS ACTIVITIES OF ALL DENOMINATIONS

## NOVEL CHRISTIAN ENDEAVOR PLANS A JOY TO ORPHANS

### Little Sons and Daughters of Odd Fellows Set Examples in Successful Spectacular Work.

Of all the hundreds of Young People's Societies of Christian Endeavor in the United States, it is doubtful if there is another that uses as spectacular methods in its work as does the Junior Society in the Home for Orphans of Odd Fellows of Pennsylvania, at Ogontz and Chelten avenues, Germantown.

This society was organized seven years ago, and it has never missed a meeting and the roll has been called in a different way each time the young people assembled for services. More than 50 different ways have been devised. And a pleasing thing about the organization is the fact that every boy and girl gives some kind of personal response.

It was under the direction of Mrs. L. A. Enoch, matron of the Home, and George Hill, instructor, that the society had its inception, and they have seen to it that not a single meeting passed without some novelty in it that would make it different from any other. So much interest has been taken in the work by the matron and Mr. Hill that all the children call the latter "Mister George."

By adopting the unique methods the leaders keep the children enthused, and they are always anxious for the meetings and special entertainments. So successful have the methods been that they would serve as excellent examples for societies everywhere to copy.

Not only are the youngsters kept interested in the meetings, which are always presided over by the president of the society, who wields a gavel with great force, but there are field days arranged each year, and the boys and girls vie with each other for inexpensive prizes. For instance, there are cook races, basketball games, baby carriage races, and all kind of novel entertainment in the open on the spacious lawn surrounding the home.

Anniversary days are "big" days, and there are always plenty of entertainment of unusual kinds. Last year, when the annual entertainment was given, several hundred persons were unable to gain admittance to the hall. "Mister George" usually prepares some special exercises that are not only interesting and entertaining, but attractive as well, as colored ribbons, streamers and electric lights are used to brighten the sight for the children and visitors.

The last subject of their anniversary entertainment was "The Captive." A young girl, the Captive, was bound in fetters by the Spirit of Darkness. Then the story tells how joy and hope came to her. Heralds appeared and told their tales. The Spirit of Love, accompanied by cross-and-crown bearers, came and vanquished the Spirit of Darkness, and at last the Captive was freed at the foot of a beautiful cross.

Five girls presented the "Rock of Ages" in pantomime. Colored lights were thrown upon them as they changed their postures, and the rays of the illuminated cross also fell on the Captive, whose dark dress is changed to immaculate white.

Such entertainments would add new life to the Christian Endeavor societies everywhere.

## FRIENDS CONSIDER LIBERAL AND VOCATIONAL EDUCATION

### Topics to Be Discussed at Association Meeting Next Monday Evening.

The Friends' Educational Association will meet on Friday evening at 7:15 o'clock in the Friends' Select School, 16th and Race streets. Supper will be served at 5:30 o'clock, and the general subject for discussion will be "The Claim of Liberal and Vocational Studies in Our Schools."

Miss Katherine E. Puncheon, principal of the Girls' High School, will talk on "The Claim of Liberal Studies," and "The Claim of Vocational Studies" will be the subject of an address by Dr. Hollis Godfrey, the new principal at Drexel Institute.

## A THANKSGIVING SERVICE

### Prominent Artists Will Participate in Exercises at St. Luke and Epiphany.

The popular People's service at 4 o'clock tomorrow afternoon in the Church of St. Luke and the Epiphany, will take the form of a Thanksgiving Day Service. The order appointed for such service in the Prayer Book of the National Festival will be used.

The rector, the Rev. David M. Steele, will deliver a patriotic address. The anthem will be "The Omnipotence" of Frans Schubert, arranged by Max Spicker. National hymns will be sung by the choir, which will be assisted by Mrs. Helen Yarnall, soprano soloist. Other participants in the service will include Dorothy Johnston Baseler, harpist, and Bertrand A. Austin, 'cellist.

## BIBLE CLASSES IN CONTEST

### Wissahickon and Manayunk Church Men Trying for First Place.

Wissahickon Methodist Episcopal Church is engaged in a contest with Ebenezer Methodist Episcopal Church, Manayunk, for the best attendance at the Men's Bible Class of the Sunday schools. No outside speakers are permitted to address the class, and the men are urged to attend through personal appeals. On a rainy Sunday recently the Rev. George Gray, of the Wissahickon Church, had 107 men in attendance at the class meeting.

## ORGANISTS' ANNUAL SERVICE

### American Guild to Have Anniversary in Church of Advocate.

The American Guild of Organists will give its annual service in the Church of the Advocate, 18th and Diamond streets, on Wednesday evening, December 9, at 8 o'clock. The service will be sung by a chorus of 150 voices, chosen from the leading boy choirs of the city, under the direction of George Alexander A West and S. Wesley Sears. There will be an address on church music by the Rev. Henry Martyn Medary.

## SPECIAL MUSICAL SERVICE

The combined choirs of the Seventh Street Methodist Episcopal Church, numbering 150 voices, will give their monthly program of sacred music tomorrow evening. The soloists will be Mrs. Emily Stokes Hagar, soprano, and Miss Maude Sproule, contralto. The Seventh Street Church choirs are noted for their singing and, since the special musical service is open to the public, there will doubtless be a large attendance. The Rev. R. E. Johnson is pastor of the church.

## SOME LIVE CHRISTIAN ENDEAVORERS AND THEIR LEADERS

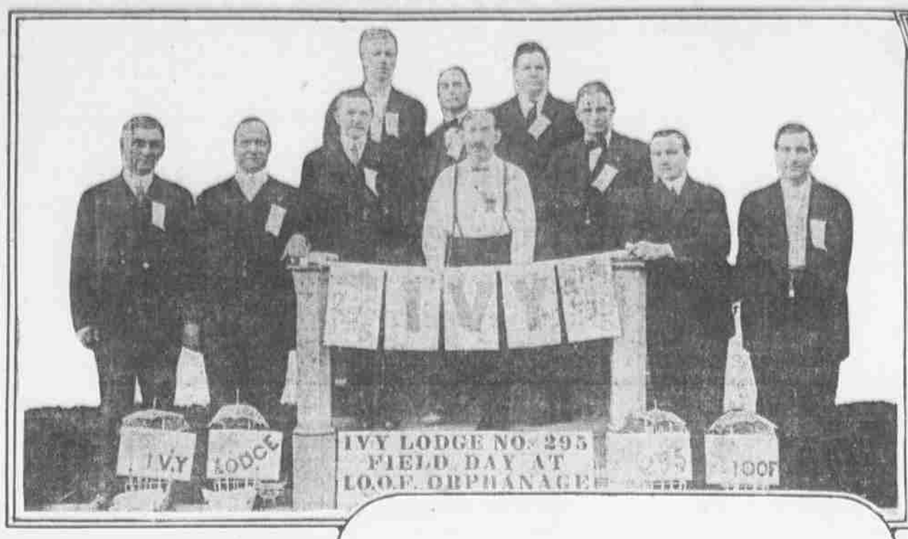

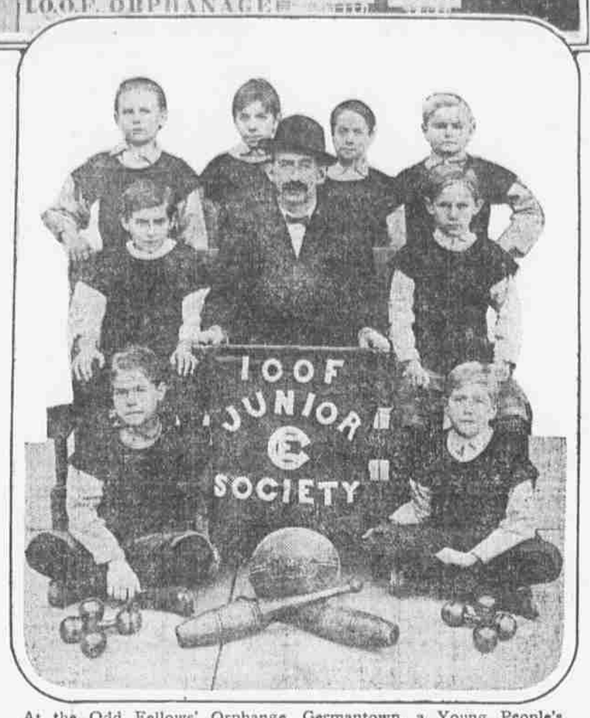


At the Odd Fellows' Orphange, Germantown, a Young People's Society has unique services every week. Above are shown George Hill, the instructor, whom the children call "Mister George," with his Whatsoever Boys, and Mr. Hill and his aides at the annual field day exercises. The woman is Mrs. L. A. Enoch, matron of the home.

## The Friendly Path

There is no earthly possession that means more to a man's happiness than his friendships.

It has been wisely written:

"Show me a man with many friends, and I will point out to you a man."

Real friendships cannot be bought. No mercenary value can be placed upon them. They come as a just reward to those whose lives are unselfish examples of earnest and devoted service.

Kindly helpfulness is the only thing that wins us worthy friends.

The wise man will aim to make every fellow with whom he comes in contact his friend.

There is no man so bad that his friendship is not worth the seeking. The worst man in the world may render us invaluable service if he feels kindly toward us. No man, it matters not how low he may have fallen, will rob or kill or do anything to injure a person of whom he is truly fond.

By making a friend of the wicked sinner we have gained our greatest victory in our efforts to save him.

The "Friendly Church" always has the widest door for the unsaved world.

David Grayson, in his new novel, "Hempfield," beautifully describes the value of friendships when he declares:

"When we let new friends into our lives we become permanently enlarged and marvel that we could ever have lived in a smaller world."

As we stroll through our daily pathway let us seek to make life more happy and easy for those about us. If we do this each day, the fruits of our endeavor will be reflected into our own lives. We will then be made increasingly happy, through the joy that always advances with a growing army of sincere friends. PHILLIPS.

## FINEST CATHOLIC SCRANTON CHURCH TO BE DEDICATED

### Cardinal Gibbons Will Preside and Archbishop Prendergast is Going to Officiate at Elaborate Services Tomorrow.

With Archbishop Prendergast officiating and Cardinal Gibbons, of Baltimore, presiding, the finest Roman Catholic Church in Northeastern Pennsylvania will be dedicated in Scranton tomorrow morning at 10:30 o'clock. In attendance at the elaborate services will be about half a hundred priests and higher ecclesiastics, including Bishop Donohue, of Wheeling; Bishop Shahan, of Washington, and Bishop McCort, of this city.

The edifice was erected at a cost of about $300,000 for the large parish of the Church of the Nativity, of which the Rev. Dr. J. J. Loughran is the rector. It is built of gray granite with red tile roof, and has a magnificent dome that may be seen for miles from the city.

The three altars are of white marble. Above them are mural paintings of the saints, done in color. The rotunda is in old blue and gold, touched with crimson. One of the finest organs that could be obtained will furnish the music. Bishop Hoban consecrated the main altar on Thursday.

Cardinal Gibbons and his party are to arrive in Scranton tonight under escort of the Rev. J. J. Malone, rector of the Scranton Cathedral. On Monday night the Cardinal will be a guest of the Knights of Columbus, and a monster parade through the central streets of the city will feature the reception to be given him.

NEW CATHOLIC CHURCH OF THE NATIVITY, SCRANTON, PA.

## MEMORIAL MEETING PLANNED FOR THE LATE H. W. WILBUR

### Prominent Men Will Speak at Service Tomorrow Night.

Elaborate plans have been made for a big meeting to be held in memory of the late Henry W. Wilbur, one of the leading Quakers in Philadelphia, in the Friends' Meeting House, 15th and Race streets, tomorrow evening.

Mr. Wilbur was one of the old-time members of the Society of Friends, and was identified prominently with almost all their activities in this community.

Dr. Jesse H. Holmes is to be chairman of the meeting, and the speakers will be Elizabeth Powell Bond, R. Barclay Spicer, Jane P. Rushmore, Henry A. Hunt, Dr. John Clarence Lee, Rufus M. Jones, Samuel J. Bunting, Jr., O. Henry Janney and Anna Travilla Speakman.

## Y. M. C. A. ACTIVITIES

### Bishop Berry at Central Branch. Prominent Speakers at North.

Central Branch Y. M. C. A. will celebrate the Thanksgiving season at its Sunday afternoon meeting tomorrow when Bishop Joseph F. Berry, of the Methodist Episcopal Church, will be the speaker. Bishop Berry will give an address on "Thanksgiving—The New Order and the Old." There will be special vocal and instrumental music.

At the North Branch Robert R. Gailey, former general secretary of the Y. M. C. A. in Tsin-tsin, China, and for eight years secretary at Pekin, will address the "Twenty-four Hour a Day Club" on Thursday evening. Charles W. Harvey, who spent many years in China as a secretary, will also be a speaker. The club contribute to the work of George Gleason in Japan.

The Rev. Dr. Forrest E. Dager will conclude his series of addresses tomorrow afternoon, at 2 o'clock, at the North Branch. His theme will be "My Allies."

## TO PREACH AS CANDIDATE

The Rev. H. H. Guernsey, of Stamford, Conn., will preach as a candidate in the pulpit of the First Congregational Church, Germantown, tomorrow. The pulpit has been vacant for some time and several clergymen have been considered for the place. The Rev. Mr. Guernsey was formerly pastor of a church at Ebensburg, Pa.

## PROBLEM OF LAPSED MEMBER TO BE TOPIC FOR DISCUSSIONS

### Reformed Church Clergymen to Consider Important Matters at Conference at Messiah Church on Monday.

"The Problem of Our Lapsed Membership" will be one of the main topics to be discussed by clergymen of the Reformed denomination at a Ministerial Conference of the Reformed Church of Philadelphia to be held in Messiah Church, 12th and Wood streets, on Monday. As has been the case with the Presbyterian, Methodist Episcopal, Lutheran, Protestant Episcopal and other denominations, the Reformed Church leaders find that they are constantly confronted with lists of suspended members each year.

The frequent residential changes are believed to be largely responsible for this, and it is the plan of some of the leaders to have a follow-up system so that young men and women may not be lost to churches of their denomination when they move from one community to another. The Presbyterians, only two weeks ago, sent out a plan for doing such work.

## RELIGIOUS BREVITIES

The morning theme of the Rev. A. E. Crowell, pastor of the Tabernacle Methodist Episcopal Church, tomorrow, will be "The Wind Before the Storm." In the evening he will talk on "Sin's Depth."

The Rev. C. W. Heathcote will be the speaker at the Lutheran Ministers' meeting on Monday. His subject will be "Theories of the Atonement."

The Rev. Dr. John T. Reeve will preach on "What Shall I Render?" at the morning service in the Fourth Presbyterian Church tomorrow, and in the evening his theme will be "Stand Still and See."

At the Church of Our Redeemer (Reformed Episcopal), the Rev. Dr. August E. Barnett will preach tomorrow morning on "The Fiend of Ingratitude." At 3 o'clock in the afternoon, the Rev. Dr. J. F. Dickie, formerly pastor of the American Church in Berlin, Germany, will speak on "Why Germany Drew the Sword" at the meeting of the Men's Forum of the Drexel-Biddle Bible Class. Doctor Barnett will preach in the evening on "Is the Fire Kindled by Ridley and Latimer Dying Out?" There will be special music by a large chorus choir.

The Rev. Clarence E. Macartney, pastor of the Arch Street Presbyterian Church, 18th and Arch streets, will preach tomorrow morning on "Every Inch a Man." In the evening his topic will be "To Young Men and Young Women."

A patriotic service will be held in the Fifth Street Methodist Church tomorrow night, under the auspices of the Drexel Biddle Bible Classes. The Patriotic Order Sons of America and several orders will attend. The Rev. Dr. Horace K. Holtzinger, pastor of the church, will make the address.

The Rev. William Muir Auld, pastor of Calvary Presbyterian Church, will preach on "Two Evils" at the morning service tomorrow, and in the evening his theme will be "Chart and Compass." At the midweek service at 5 o'clock Wednesday afternoon he will talk on "The Bread of Life."

At the Welsh Church, 21st street and Fairmount avenue, the Rev. R. E. Williams, pastor, a song service will be held at 7:30 o'clock tomorrow evening. The choir of 40 voices will sing Maunder's beautiful cantata, "Song of Thanksgiving," under the direction of Miss Edith Mylenny Morgan. The service is open to the public.

The special preacher at the House of Prayer, Branchtown, tomorrow evening, will be the Rev. Charles Lewis Biggs. In the morning the rector, the Rev. H. G. G. Vincent, will speak on the subject, "Why the Minister of the House of Prayer Will Identify Himself With Dr. William A. Sunday's Evangelistic Campaign."

Dr. Frank P. Parkin, district superintendent, will address the Philadelphia-Camden Methodist Preachers' meeting in Wesley Hall on Monday morning at 11 o'clock. His subject will be "Church Unity—at Home and Abroad."

## $120,000 A YEAR ASKED TO AID AGED CLERGYMEN

### Fund Also Needed to Care for Widows and Orphans.

The General Clergy Relief Fund of the Protestant Episcopal Church, of which Alfred J. P. McClure is treasurer, has issued an appeal for contributions of $120,000 a year for the support of aged and disabled clergymen, widows and orphans. The plan is to get 1000 subscribers for $120 a year that the officials in charge of the fund may have a definite amount to depend on.

Last October $35,000 was paid out as a quarterly payment for the work, and another quarterly payment of about the same amount will be due on January 1.

## RELIGIOUS BREVITIES

At all the services in the Church of the Incarnation, 47th street and Cedar avenue, tomorrow, the pastor, the Rev. Arthur T. Michler, will observe the Advent season. An appropriate sermon will be preached in the morning and there will be a special musical service in the evening. The vested choir will sing selections from Maunder's "Songs of Thanksgiving." The soloists will be Mrs. George Eves, soprano; Albert Moore, tenor, and George Farrington, baritone. The evening services will be conducted by the Rev. Dr. George Sandt, editor of the Lutheran.

The Rev. S. C. Gamble, pastor of the First United Presbyterian Church, 52d street and Chester avenue, will preach tomorrow morning at 10:30 o'clock on "The Way of the Cross." In the evening his subject is to be "When Christ Comes Back."

Bishop Rhinelander will confirm a class at All Saints' Church, Torresdale, tomorrow morning, and in the evening will be at Christ Church, Pottstown. Bishop Garland will be at St. John's Free Church, Brown street below Third, tomorrow morning, and at All Saints', Fallsington, in the evening.

The Rev. E. H. Emmett, "Billy" Sunday's assistant, will preach in the Memorial Baptist Church, Broad and Master streets, tomorrow evening on "Fishers of Men."

"Why Germany Drew the Sword" will be the subject of a lecture to be given tomorrow night in the Church of the Redeemer, 16th and Oxford streets, by the Rev. Dr. J. F. Dickie, who has returned from Berlin, where he was pastor of the American Church for 20 years.

A symposium on Christian education will be held by the Baptist clergymen at their Monday meeting in the First Baptist Church, 17th and Sansom streets. The speakers will be the Rev. Doctors Sewtland, Spinney and Vosburg.

The concluding event in the 100th anniversary celebration of St. John's Protestant Episcopal Free Church, Brown street below Third, will take place tomorrow night, when Prof. Scott Nearing, of the Wharton School, University of Pennsylvania, will speak on "Serving God." In the morning the rector, the Rev. George Chalmers Richmond, will preach on the subject, "The Message of Elijah—Are Our Bishops Prophets or Time-servers?"

The Rev. William Muir Auld, pastor of Calvary Presbyterian Church will be the speaker at the Presbyterian Ministers' Association meeting in Westminster Hall on Monday morning. His subject will be "The Root of Democracy."

"Impressions of the Provincial Synod" will be the subject of an address before the Clerical Brotherhood in the Church House on Monday morning, to be given by the Rev. Horace F. Fuller.

"Do It Now" will be the subject of a sermon by the Rev. John Ramsay Swain, pastor of the Woodland Presbyterian Church, tomorrow morning. In the evening he is to discuss "John Calvin and the Swiss Revival," the fifth in a series of sermons on "Great Revivals of History."

The Rev. Dr. Edwin Heyl Delk will preach at the morning service in St. Matthew's Lutheran Church, Broad and Mt. Vernon streets, tomorrow on "Friendship, the Heart of Religion." At the 8 p. m. service, Doctor Delk's theme will be "A Fool There Was."

The subject to be discussed in a sermon by the Rev. John Clarence Lee in the Church of the Restoration (Universalist), tomorrow morning will be "Marriage a Sacrament and an Ideal."

The Rev. Dr. A. Pohlman, pastor of the Temple Lutheran Church, will preach tomorrow morning on "The Fight to the Finish," and in the evening on "Twentieth Century Methods of Christian Work."

The monthly musical service will be given in the Church of the Advocate, Germantown, tomorrow evening by the quartet and chorus. The minister, the Rev. Gladstone Holm, will preach in the morning on "The Spirit of Elijah."

"Varieties of Spiritualism" will be the theme of the address of the Rev. K. E. Evans, minister of the Girard Avenue Unitarian Church, tomorrow morning. Frank Stephens, of Arden, Del., will speak in the evening.

"What Shall I Render Unto the Lord?" will be the subject of a sermon to be preached by the Rev. Lee E. Rife, pastor of the Norris Square United Presbyterian Church, tomorrow morning. In the evening he will speak on "The Deceitfulness of Sin."

The Rev. W. V. Berg will preach in the Central Congregational Church tomorrow morning, and in the evening A. H. Davis, of the American Board, will give an address on South Africa.

Books for the Holidays

The display which probably surpasses that of any previous year includes

RELIGIOUS JUVENILE and GIFT BOOKS

THE NEWEST and BEST FICTION

*Choice and Attractive Holiday Cards and Calendars*

Send us a card or phone Filbert 2328 that we may send you our holiday catalogue.

Presbyterian Book Store
WITHERSPOON BLDG.
Second Floor.
Juniper, Sansom and Walnut
*Any Book* *Any Publisher*

## PHILADELPHIA WILL HEAR NEW SERMONS BY "BILLY" SUNDAY

### Whirlwind Evangelist Is Now Busy Preparing Series of Orations Intended Especially for Local Campaign.

When "Billy" Sunday, the baseball evangelist, comes to Philadelphia to begin his six weeks' campaign on January 3, he will be prepared to deliver some brand new sermons that will stir the hearts of thousands who attend the big revival meetings in the Tabernacle facing Logan Square.

Word has come from Des Moines, Ia., where Mr. Sunday is now conducting the greatest revival that city has ever had, that the evangelist is extremely busy preparing these sermons, which are intended particularly for the Quaker City. He is at work on them early in the morning and late at night, and, whenever he can get a moment from his strenuous duties in the Tabernacle, he is always writing and studying and studying and writing in anticipation of his early visit here.

Mr. Sunday is so thoroughly wrapped up in this work that he is not taking a minute from the little spare time he can find for anything else. When he starts out to prepare new sermons he has never cared to change his course of thought by other work or interests, and, in the case of the special sermons he is developing for use in this city, he is applying this rule probably more carefully than ever before, for he is anticipating the greatest revival here that he has ever had.

The fact that he is preparing new sermons for Philadelphia meetings does not mean that the great audiences here will not be privileged to hear the grand, old ones that have made him famous. It simply means that they will have the good-fortune to hear him give messages that have never been delivered anywhere else, and some that may reap greater harvests in souls than any he has written before. Such favorites as "When Chickens Come Home to Roost" may be expected during the local meetings.

An important meeting for the appointment and organization of ushers for the coming campaign will be held in the Arch Street Methodist Episcopal Church, Broad and Arch streets, tomorrow afternoon. At that time the Rev. E. H. Emett, Mr. Sunday's representative, will present the outline of the duties of the ushers and explain the importance of the work. Several hundred men responded to the call for the first meeting of ushers in the Baptist Temple, which was held last Sunday, and it is expected that there will be another big crowd in attendance tomorrow.

The call for men to act as ushers has been sent out by John B. Tuttle, chairman of the Board of Ushers; Joseph M. Steele, chairman of the Executive Committee, and George C. Shane, the executive secretary.

Mr. Emett will be the preacher at the 3 p. m. service in the Memorial Baptist Church, Broad and Master streets, tomorrow evening. His subject will be "Fishers of Men."

## GARRICK THEATRE SERVICES

At the Lemon Hill Association services in the Garrick Theatre tomorrow night the Rev. Dr. James B. Ely will speak on "The Mother of the Soul." There will be an elaborate musical program, including grand organ selections by Parks V. Hogan, solos by Martha Littley Bright, soprano, and F. Nevin Wiest, cornetist. A group of two-part songs will be given by the Lemon Hill Girls' Choir.

## RELIGIOUS NOTICES

### Baptists

BAPTIST TEMPLE, Broad and Berks. Preaching by the Pastor, RUSSELL H. CONWELL. Morning, 10:30; Bible School, 2:30; Eve., 7:45. WILLIAM F. NEWBERY, The noted baritone, will assist the chorus in the evening. Organ recital, 7:15. Wm. Powell Twaddell, Musical Director. Grand Fair, December 1 to December 9.

CHESTNUT STREET BAPTIST CHURCH Chestnut st. west of 40th. GEORGE D. ADAMS, D. D., Pastor. 9:45—Brotherhood of A. and P. 10:30 a. m.—Rev. G. W. Bull, of Scranton, will tell what the Billy Sunday Campaign did for his Church. 2:30 p. m.—Bible School and Men's Bible Union. 7:45 p. m.—Worship and Sermon by Pastor. Subject, "The Compassionate Christ."

THE SECOND BAPTIST CHURCH, 7th st. below Girard ave. Rev. Elmer W. Powell, S. T. D., Pastor; 10:30 a. m., "My Witnesses;" 2:30 p. m., bright, cheerful Bible hour; 7:45 p. m.: "Filling Life Full." Prayer meeting Wednesday, 8 p. m.

SECOND BAPTIST HELPING HAND CLASS meets 2:30; 7th below Girard ave.; William Kelly, "A Brand from the Burning." A "Thanksgiving Talk" Friday night. Rev. Charles Haslett and his mission. "A Spiritual Treat." Bethany Anchorage, 506 N. 9th st., Sunday, Tuesday and Thursday nights. Public cordially invited.

### Churches of Christ, Scientist

Free Lecture on CHRISTIAN SCIENCE The Orphanim Theatre, Chelten ave., west of Germantown ave. November 29 at 3:30 p. m. Doors open at 3:30 p. m.

### Congregational

CENTRAL, 18th and Green, Rev. W. V. Berg, Pastor.—Services, 11 a. m. and 8 p. m. Preaching by the Pastor. Bible School, 9:45 a. m. Junior Congregation in connection with morning service.

### Drexel Biddle Bible Classes

DREXEL BIDDLE BIBLE CLASSES

Employers are respectfully requested to call upon our Bureau of Mutal Help, 303 Lafayette Building for competent help of any kind. No charge to employer or employe.

### Ethical Culture

DR. ALGERNON S. CRAPSEY will lecture on "The Nature of Man," at Broad St. Theatre, 11 a. m., and on "Lost Leadership—From Priest to People," at Ethical Society House, 8 p. m. Public welcome to both lectures.

### Franklin Home

FRANKLIN HOME FOR THE REFORMATION OF INEBRIATES, 911-13 Locust st.—Sundays, 8 p. m. Service conducted by Rev. W. C. Alexander.

### Lemon Hill Association

"THE MOTHER OF THE SOUL." GARRICK THEATRE. Sunday night, 7:30. ALL—WELCOME—ALL

### Lutheran

MESSIAH LUTHERAN "The Friendly Church" 19th and Jefferson sts. DANIEL A. WEIGLE, Pastor. 10:30 a. m.—Dr. M. H. Valentine, editor of the Lutheran Observer, will preach. 2:30 p. m.—Bible School. F. Nevin Wiest and Orchestra. 7:45 p. m.—IAPITINO, celebrated harpist, and the Messiah Quartet. Sermon by the Pastor.

TABERNACLE, 59th and Spruce—Wm. J. Miller, Jr., 10:45, 7:45. E. S., 2:30 p. m.

TEMPLE, 52d and Race—Rev. A. Pohlman, M. D., 10:30 a. m., 2:30 and 7:45.

### Methodist Episcopal

CHURCH OF THE ADVOCATE Wayne Ave. and Queen lane, Germantown. GLADSTONE HOLM, MINISTER 10:30—"THE SPIRIT OF ELIJAH" 7:45—MONTHLY MUSICAL SERVICE Special number by Quartet and Choir. Brief address by Minister.

CHURCH OF THE COVENANT, Spruce and 15th sts. MILTON HAROLD NICHOLS, Minister. 10:30—Sermon by the Pastor. 7:45—A special musical service by the following members of the choir: Sarah M. Davies, Alice K. Hasslins, William W. Burroughs, John E. Hall, Jr., Dr. Max Lick. An organ recital will be given in this Church next (Tuesday) evening at 8 o'clock by George A. McCulloch, organist.

THE FIRST METHODIST CHURCH IN GERMANTOWN CHARLES WESLEY BURNS, Minister. Doctor Burns preaches morning and evening. Music by vested boy choir. Welcome.

THE FIFTH STREET TEMPLE HORACE K. HOLTZINGER, Minister. Sermon by Mr. Holtzinger before Patriotic Societies at evening service.

M. E. MARINERS' BETHEL, Washington ave. below 2d st. EVERETT D. DECKER, Minister. The Minister preaches at both services.

MOUNT HERMON, 19th and Porter. Rev. F. C. Thomas. 11, 2 & 8. S. S., 2:30 p. m.

SEVENTH ST., 7th and Norris. R. M. Johnson, 10:30 and 7:45; monthly musical by combined choirs of 150 voices in the evening. Mrs. Emily Stokes Hagar, soprano, and Miss Maude Sproule, contralto. Public cordially invited.

Tabernacle, 11th bel. Oxford. A. E. Crowell. 10:30—"THE WIND BEFORE THE STORM." IMPORTANT MORNING SERVICE. 7:45—"SIN'S DEPTHS."

BISHOP BERRY will speak on "Thanksgiving," Sunday, Nov. 29, 4 p. m., at the Central Y. M. C. A. All men cordially invited. Good music.

### New Jerusalem (Swedenborgian)

"Messiah and the Serpent: Are Spirit and Flesh Enemies Always?" is the subject of the sermon Sunday morning by the pastor, the REV. CHARLES M. HARVEY, at the CHURCH OF THE NEW JERUSALEM, 22d and Chestnut streets. Service at 11 o'clock. Sunday School at 9:30. All seats are free. Everybody is welcome.

### Arch Street Methodist Episcopal Church, Broad and Arch streets, tomorrow afternoon.

## RELIGIOUS NOTICES

### Presbyterian.

ARCH STREET PRESBYTERIAN CHURCH 18th and Arch.
10:45—"EVERY INCH A MAN."
8:00—"TO YOUNG MEN AND WOMEN."
Rev. Clarence Edward Macartney will preach.

THE FOURTH PRESBYTERIAN CHURCH S. 47th st. and Kingsessing ave. Minister, The REV. JOHN T. REEVE, D. D.
10:45 a. m.—"What Shall I Render?"
7:45 p. m.—"Stand Still, and See—."

HOPE PRESBYTERIAN CHURCH, 52d and Wharton sts. Minister, Rev. J. GRAY BOLTON, D. D. Rev. WILLIAM TAYLOR CALDWELL, Assistant.
10:45 a. m.—Rev. Caldwell will preach.
7:45 p. m.—"The Need of a Revival."

NORTHMINSTER CHURCH 39th and Baring sts. W. COURTLAND ROBINSON, D. D., Pastor.
10:00 | Brotherhood Meeting.
10:45 | PUBLIC WORSHIP AND SERMON.
2:30 | Bible School. 7:15, Y. P. S. C. E.
8:00 | Evening Service Sermon, topic: "A CLEAN HEART."
ORGAN RECITAL, 7:45.

SCOTS CHURCH, Broad st., below Morris st. D. STUART MOORE, D. D., Minister.
10:30—"The Refiner's Fire."
7:45—"Broken Cisterns."

ST. PAUL PRESBYTERIAN CHURCH, Baltimore ave., cor. 50th st. Rev. J. BEVERIDGE LEE, D. D., Minister.
10:45 a. m.—Public worship, and sermon by Doctor Lee.
2:30 p. m.—Graded Bible School.
7:45 p. m.—Evening worship. Sermon by Doctor Lee. All seats free.

TABERNACLE PRESBYTERIAN CHURCH, Chestnut and 37th. The Minister, Rev. John Allan Blair, D. D., will preach.
11 a. m.—Billy Sunday Meetings.
8 p. m.—"Friends of Christ."
Come and worship with us.

UNION TABERNACLE York and Coral sts. REV. ROBERT HUNTER, PASTOR, will preach, 10:30 a. m. and 7:45 p. m.; 2:30, Sabbath School; 7, Y. P. S. C. E.; 2:45, BIBLE UNION IN THE CHURCH.

WOODLAND PRESBYTERIAN CHURCH 42d and Pine sts. JAMES RAMSAY SWAIN, Minister.
10:30—Brotherhood.
11:00—Worship. Sermon, "DO IT NOW."
2:45—Bible School. New scholars welcomed.
8:00—Worship. Sermon, "JOHN CALVIN AND THE SWISS REVIVAL," fifth in series on "The Great Revivals of History." Friday at 8:00—Preparatory Service. If you are looking for a church home—"Come thou and all thy house."

### Protestant Episcopal

CHURCH OF THE HOLY APOSTLES 21st and Christian sts. Rev. GEORGE HERBERT TOOP, Rector.
9 a. m.—Holy Communion.
10:30 a. m.—Morning Prayer and Sermon.
2:30 p. m.—Sunday School and Bible Classes.
7:30 p. m.—Evening Service and Sermon. Selections on organ, harp and violin both before and after service.

OLD ST. JOHN'S, Broken st. below 3d.—10:30, Doctor Richmond preaches—"Are Our Bishops Prophets or Time Servers?" 7:45, Dr. Scott Nearing, on "Serving God."

PARISH OF ST. LUKE AND THE EPIPHANY 13th st. below Spruce. Rev. DAVID M. STEELE, Rector.
8:00 a. m.—Holy Communion.
10:00 a. m.—Sunday School.
11:00 a. m.—Morning Prayer and Sermon.
4:00 p. m.—Evening Prayer, Anthem and Address. Organ, harp and 'cello prelude, interlude and postlude. Mrs. Helen Yarnall, Soprano Soloist. The Rector will preach at both services.

EPIPHANY CHAPEL 17th and Summer sts.
8:00 a. m.—Holy Communion.
11:00 a. m.—Morning Prayer and Sermon.
2:45 p. m.—Sunday School.
8:00—Evening Prayer and Address. Rev. Irving A. McGrew will preach.

ST. GEORGE'S, 51st and Hazel ave.—Rev. G. La Pla Smith, 7:30, 10:30 and 7:30.

ST. MARK'S CHURCH 16th and Locust sts. The Rev. ELLIOT WHITE, Rector. Sunday 7 and 8, Holy Communion. 10:30, Matins; 11, Choral Eucharist, and 4 p. m., Choral Evensong. Daily, 7, 7:45 and 9 a. m., and 5 p. m. The Rector will be the preacher on Sunday at 11 a. m. On Wednesdays and Fridays at 12 m., the Litany will be said and intercessions for peace made.

ST. STEPHEN'S CHURCH, 10th st. above Chestnut. Rev. CARL E. GRAMMER, S. T. D., Rector. Sunday services, 8 a. m., Holy Communion; 11 a. m. and 4 p. m. In the afternoon the Rector is giving a course of lectures on "The Gospel Behind the Gospels." The Rector will preach at both services.

THE HOUSE OF PRAYER, Branchtown. Rev. H. G. G. VINCENT, Minister. Services, 10:30 a. m., 7:30 p. m.

### Reformed

FIRST N. A., 15th and Dauphin.—Rev. John D. Hicks, Pastor. 10:30 and S. S., 2:30.

### Reformed Episcopal

AUGUSTUS E. BARNETT.
OUR REDEEMER, 16th and Oxford sts.
10:30—"The Fiend of Ingratitude."
8.00—Rev. Dr. J. F. Dickie, of Berlin, "Why Germany Drew the Sword."
8:00—"Is the Fire Kindled by Ridley and Latimer Dying Out?"

### Socialist Literary Society

CHARLOTTE PERKINS GILMAN, editor of "Forerunner," will speak on "War and Women" at Broad Street Theatre, Sunday, 3 p. m. Music by Van Den Beemt String Quartet. Admission free.

### Spiritualists

ADVANCED SOCIETY, 2156 N. Broad. Sun. 7:45 p. m. Messages by Mrs. Charlotte Kirkbride.

MRS. ZOLLER LEES WILL CONDUCT meetings, Sunday evening, 8 o'clock, 1334 Columbia ave. German and English.

### Swedenborgian

SEE NEW JERUSALEM

### Unitarian

FIRST UNITARIAN, 2125 Chestnut st. Rev. C. E. ST. JOHN, Minister.
10 a. m.—Sunday School.
11 a. m.—The Minister will preach.
Tuesday, December 1, 11 a. m. to 6 p. m.—Christmas Sale.

GIRARD AVE. (1630). Rev. K. E. Evans. 10:45, "Unseen World"; 7:45, Mr. Frank Stephens, "IS THE WORLD OVERPOPULATED?"

### United Presbyterian

THE NORRIS SQUARE U. P. CHURCH Hancock st. and Susquehanna ave. Rev. LEE E. RIFE, Pastor.
10:45 a. m.—"What Shall I Render Unto the Lord?"
2:30 p. m.—Sabbath School.
7:45 p. m.—"The Deceitfulness of Sin."

FIRST U. P. CHURCH, 52d and Chester ave. S. C. Gamble, Minister.—10:45, second of a series, "The Way of the Cross." 8, "When Christ Comes Back."

### Universalist

CHURCH OF THE RESTORATION Master bel. 17th st. John Clarence Lee, D. D., 10:45. Worship. Sermon. 2:45, Sunday School.

### Young Men's Christian Association

BISHOP BERRY will speak on "Thanksgiving" at Central Y. M. C. A., Sunday, 4 p. m. Special vocal and instrumental music. All men welcome. Drop-in Class, led by Thomas L. Lawton, 4 p. m. In the lobby. Strangers invited.

### BENEVOLENT ASSOCIATIONS

THE SALVATION ARMY, Inc. Philadelphia Headquarters, Colonial Trust Building, 13th and Market. Colonel H. S. Hoe in charge. Telephone: Spruce 9430. All welcome.