BELGIAN FUND QUICKLY LEAPS

Continued from Page One

mantown. She insisted that the money be spent on flour and wheat.

"Is this the place where you leave the money?" asked Nancy Hayward, 6 years old, of Wayne, when she walked into the basement.

"Here is seven pennies and I hope it will help the kiddies," she said.

"Where did you get the money?" asked one of the clerks.

"I earned the money by pulling weeds, and here is $3 from mother."

A middle-aged woman dressed in real Quaker attire suggested at the relief station that every grown-up person in Philadelphia go without dinner tomorrow.

"I suggest that the price of the meal which folks will miss should be turned over towards the relief of the thousands of starving people in Belgium."

Walking four abreast, several boys of the Brotherhood of St. Paul's Presbyterian Church visited the station. One of the boys, who acted as spokesman, turned over $70.

A rosy-cheeked little girl who proudly insisted her name be spelled accurately informed the clerks she was going to tell her little friends to help along. She said she was Charlotte Faux, 3 years old, of 1617 Moravian street. She left $2.

That the Chinese are also interested in the work of helping the starving Belgians was proved today, when the Rev. Dr. S. W. Purvis, of the 13th Street Methodist Church, 13th and Vine streets, visited the headquarters and left $11.50 which he said had been contributed by Chinese students who attend the Sunday school. The Rev. Purvis also brought $31 from other members of the church.

A letter containing $1.50 was received from a woman who stated that she had a beloved son and another relative fighting in the war abroad.

"I hope it will do some good," the letter read.

The Women's Permanent Emergency Association sent through a representative $206.80. The contributors of that sum were Mrs. Frank Miles Day, vice president of the Pennsylvania Child Labor Association; Julius A. Kaiser, Joseph H. Haines and Joseph Therson.

From Jobstown, N. J., word reached the headquarters today that all the farmers in South Jersey were getting ready to send flour, wheat and rye to Belgium. The barrels containing wheat will be placed aboard the Thelma before she sails next Wednesday.

H. V. Holloway, superintendent of Bordentown High School here, has collected $60 to assist in the purchase of food and clothing for the Belgians made homeless and destitute. The amount was received today. A permanent organization is to be formed in Bordentown, N. J., for further relief.

BELGIAN CONSUL PLEASED.

Consul General Paul Hagemans sent the following letter of thanks to the headquarters of the relief fund:

"I wish to express my feelings of admiration and to thank you most sincerely for the great and noble work of charity which was started yesterday in order to provide food for the starving women, children and men of devastated Belgium.

"I have lived long enough among you to know that an appeal for succor never fell on deaf ears here in Philadelphia, when the warm-hearted people of this city were asked to come to the rescue of suffering humanity.

"Once more Philadelphia has responded liberally, and the contributions which flowed yesterday to the various stations where funds are received for the purchase of foodstuffs to be loaded aboard the good steamship Thelma, show that the people realize the magnitude of the catastrophe which befell Belgium, and that this time again will the City of Brotherly Love live up to her reputation.

"I regret not to be able to thank all individually who have sent in their contributions, and I take the liberty, therefore, to ask you to convey to them, as well as to the members of the press, for their magnificent help, the expression of my deep gratitude."

The contributions received today at the Lincoln Building headquarters were:

O. C.	5.00	Cash	1.00
William Hex	20.00	W. T. Huestis	6.40
Jessie H. Perot	12.50	J. C. D.	100.00
M. E. R. & F. R.	2.00	Jen & Wilhelmina, Londonderry, Ireland	2.00
Marion Powell	2.00	Thomas Ligget	6.40
C. L. S.	7.00	Robert Ligget & Co.	25.00
E. A. Armstrong	25.00	Mr. R. N. Steel	20.00
C. Armstrong	10.00	D. S. Steeba	5.00
A. L. Gardner	1.00	F. F. G.	1.00
John W. D. Pleasant	1.00	Mrs. Chas. Tees	2.00
From S.	5.00	A. D. Kennedy	25.00
J. F. Bonhomme	10.00	T. B. Asdale	
J. Decker & Son	25.00	Partridge and J. P. Partridge	5.00
Cash	1.00	Mrs. C. S. Kurtz	1.00
E. E. Watmough	2.00	Mrs. J. H. Pierce	10.00
Jen McFort	50.00	Martha J. Brown	100.00
Charles C. Cox and family	25.00	The Little Children	.50
Friend	1.00	Cash	1.00
Mr. and Mrs. H. Berry Haines	6.40	Cash	2.00
H. T. Benners	5.00	G. T. McCracken	5.00
Mrs. J. Kane	1.00	Cash	1.00
E. S. W. Farnum	25.00	D. J. Normoyle	5.00
Ada B. Harvey	5.00	Dr. Hallahan	5.00
J. W. Shelly	2.00	C. S. Donaghy, Radnor, Pa.	3.00
Wm. W. Hall	6.40	Bethany Temple Bible Union	5.00
Sarah C. Lippincott	5.00	Cash	1.00
Thomas M. Rice, Union Tabernacle Pres. Sabbath School	32.00	H. E. P.	2.00
John Smith	5.00	J. K. B.	1.00
Cash	.50	Myrtle Crawford	2.00
J. T. G.	1.00	Ellwyn Crawford	1.00
Mar Bennis T.	1.00	F. W. K.	1.00
A. P. H.	50.00	Mrs. John G. Powell	10.00
Mr. & Mrs. Ridgway	10.00	Effie L. Coplin	2.00
A. H. Ridgway	6.40	Martha J. Coplin	2.00
M. J. Eynon	5.00	H. T. Bradley	1.00
From 34th District police	11.00	Mr. Clark	2.00
C. H. Bender	10.00	Cash	1.00
Clementon, N. J., M. P. S. S.	17.00	H. N. Mathison	1.00
Clementon, N. J., M. P. Church	3.24	Joseph Zurbach	.50
Chinese Department 13th St. M. E. S. S.	11.50	Mrs. J. B. McCullough	6.40
13th St. M. E. Church	31.00	Cash	5.00
Mrs. James Maxwell Bullock	20.00	C. E. Nelsbecker	5.00
Charles L. McKeehan	25.00	Cash	1.00
Mrs. C. Watson McKeehan	25.00	Mrs. N. S. Paul	2.00
Mrs. C. C. Lippcott	2.00	Lynette Beliney	.50
Grace Lippincott	1.00	Cash	2.00
L. Lippincott	1.00	Cash	2.00
Caroline Velkoskey	1.00	Cash	.50
Cash	2.00	F. M. Hastings	25.00
M. L. Savage	5.00	H. O. P.	5.00
H. L. Brown	10.00	Cash	2.00
S. B. M.	6.40	Phila. Cut Flower Co. Employes	12.00
M. R. K.	.50	Cash	1.00
Oscar B. Toller	25.00	Cash	1.00
Mr. and Mrs. J. N. M.	25.00	Wayne Presbyterian Sunday School	30.00
From R. B. C.	1.00	Cash	10.00
James S. J. McCutcheon	5.00	H. Q.	6.40
Jos. Chubb Devlin	25.00	E. M. L.	10.00
John G. Hitchie	10.00	J. N. Love	.50
Cash	1.00	C. T. L.	25.00
Shady Lane Farm	10.00	E. G. B.	10.00
D. B. Wilson	2.00	T. T. D. and others	2.34
Cash	5.00	Cash	1.00
Mrs. Wharton E. Harris	6.00	Anna Sophia Yarnall	25.00
Mrs. H. A. MacIntosh	5.00	Agnes Yarnall	25.00
Thelma Fund	1.00	Cash	1.00
N. G. Foulke	10.00	H. J. Frescoln's family	4.00
Cash	1.50	Cash	1.00
Westbrook Pub. Co.	4.30	J. C. Weldman	2.00
J. C. B.	5.00	C. H. Bright	1.00
Vet. of Civil War	1.00	D. A. Stitzer	1.00
Ethelbert & Lucy	1.00	Felix MacIntire	2.00
N. S. S.	1.00	T. MacIntire, Jr.	1.00
Mrs. Horace M. Jones	5.00	From an Englishman	1.00
Martin Jones	1.00	F. N. Gelhart	5.00
Anna Jones	1.00	Cash C. V.	5.00
Friend	1.00	Mrs. H. J. Davis	5.00
Cash	.25	Mrs. J. C. Wright	3.00
M. Kunin	.50	Cash	1.00
Cash	5.00	Cash	1.00
Cash	20.00	Cash	.25
Cash, 1 bbl. flour	6.40	Dr. G. C. Flounders, Examiner Board Educat'n	5.00
Cash	9.60	N. T. Leroh	5.00
Jas. Lawler, Sr.	1.00	G. H.	12.00
Jas. Lawler, Jr.	1.00	C. and R.	5.00
Mary Agnes Lawler	.25	M. O. R.	2.00
Sarah E. Clayton	1.00	C. and E. M.	1.00
A. L. Thompson	1.00	L. H. V. Beans	2.00
Cash	.25	Cash	1.00
John War Atkins	1.00	Cash	.50
Nellie J. C. Carpenter	15.00	E. J. D.	1.00
The Misses Carpenter	1.15	Dorothy and Albert	.25
R. A. N. O.	25.00	Mrs. James Sewell's class	2.00
Class No. 8, Marberta M. E. School	8.00	Cash	.50
F. A. Wood	5.00	Cash	.50
M. J. W.	2.50	Wm. J. Magill	6.00
Employes Lincoln Building	20.00	N. D. Landis	5.00
J. H. Camp	3.00	Cash	5.00
J. H. E.	3.40	1716 N. 12th st. family	5.00
Mrs. Ed. Davis	6.40	Mrs. L. F.	5.00
Wednesday St. Class	6.00	M. R. B.	2.00
Mrs. W. A. Saalman	2.00	Misses Shisler	1.00
		R. S. Pollock	5.00
		Cash	5.00
		Anonymous	10.00
		Rosedale Baptist Church, Camden, N. J.	4.10
From a friend	15.00	Tom J. Cahill	1.00
An Easy Saving	1.00	Memorial Baptist Ch. (includes a bbl. flour, from mother and two children)	60.00
Smyth boys, Glenside	1.00	Sara Smith	1.00
T. Valenskie, Camden	1.00	Cash	10.00
James J. Carr, Norristown	5.00	Cash	.25
Frank Urie	6.40	Charlotte Faux	2.00
Mrs. M. Barry	1.00	J. D. A.	1.00
Cash	.25	S. C. Lennox	6.00
A. P. R.	10.00	Fairhill M. E. Ch. and S. S. 5th & Clearfield	24.00
C. H. Gubbins, M. D.	2.50	Messiah Lutheran "Friendly Church" Junior Chris. Endeavor	2.00
Ellen L. Gubbins	2.50	Isabella White	2.00
Cash	1.00	E. S. Feelweiler	5.00
Cash	1.00	Cash	10.00
H. Rosenbaum	5.00	C. N. T. 3d	1.25
N. Sinnott	1.00	Cash	5.00
Universal Church of Messiah	31.00	Cash	5.00
B. S. Bosman	5.00	C. R. Lindsay	10.00
Cash	2.00	S.	5.00
John J. Connell	2.00	Mrs. Wm. Burnham	100.00
Cash	2.00	4301 Spruce St.	6.40
Bessie Gormley	1.00	H. A.	1.00
Rose Smith	1.00	Mrs. M. E. Lentz	1.00
Elizabeth Smith	1.00	Mrs. Mabel Lentz	1.00
Margaret Doyle	1.00	G. H. H.	1.00
Adaline Adams	.50	J. N. Supply Depot	3.20
Agnes O'Neill	.50	D. W. Hughes Co.	25.00
Helen McGarrity	.50	W. J. B.	1.00
Frank Roberts	.50	C. H. Smyth	2.00
Anna D. McNichol	1.00	A Friend	2.00
E. V. R. Quinn	50.00	S. C. B.	3.00
F. H. D.	5.00	J. B. F.	1.00
J. C. M.	1.00	Cash	1.00
Miss C. M. Cant	5.00	Mrs. H. Behal	10.00
E. Y. J.	5.00	Thos. Piggott	5.00
Cash	10.00	J. S.	3.00
A. S. G.	10.00	Dennis Coyle	5.00
Cash	1.00	Cash	1.00
E. C.	15.00	C. M. P.	1.00
M. J. P.	2.00	August Vraux	1.00
Joe M. Smith, Jr.	5.00	R. L. D. M.	3.00
Chas. A. Nilk	5.00	J. M. Maris	25.00
H. H. Cook	2.00	Samuel Haines	4.00
E. R. Cook	1.00	Miss Hanna Hill	1.00
A Civil War Veteran	10.00	Mrs. J. S. Rhoades	10.00
F. C. B.	1.00	F. W. D.	10.00
Cash	1.00	Mrs. E. Harlan	5.00
H. C. B.	.25	Langhorne Pres. Church	20.40
Jos. R. Wilson	6.40	Mary E. Connor	6.40
Mrs. Joseph R. Wilson	6.40	Parkland Presby. S. S.	2.50
Cash	1.25	Cash	10.00
P. T. C.	5.00	Stansfeld Sargent	2.00
May K. Flannery	5.00	Cash	5.50
Cash	2.00	M. McDonough	1.00
Mrs. E. Sickles	3.00	Richards Vlaseyzug	.55
Rev. L. L. Overman	5.00	Mr. and Mrs. Chas. K. Zug	20.00
B. McHenry	.10	E. D.	5.00
Gertrude Lewis Conaway	3.00	M. M. D.	5.00
Mary Henry	10.00	W. D. Buzby	5.00
N. Barklin Henry	25.00	Cash	1.00
Cash	10.00	Miss Bertha Brunel	1.00
Cash	1.00	Miss Eleanora Gummey	2.00
P. L. Osborne	5.00	Eleanor and C. F. Gummey, Jr	2.00
Cash	4.00	Mrs. S. H. Marcien	1.00
Jennette Drysdale Lee	10.00	Mrs. S. M. F.	1.00
Cash	1.00	W. Campbell, Jr.	10.00
J. D. Lee	15.00	Mrs. W. Campbell	5.00
Mrs. Herbert G. Stockwell	10.00	E. L. M.	.50
Jacquelin Harrison Smith	10.00	Chas. D. Spohn	1.00
Sarah C. McCahan	5.00	Caroline Basett	25.00
Susan N. Huber	10.00	H. J. K.	50.00
F. C. Berrien	5.00	Flour	
Frank R. Parker	5.00	Walton Bros.	5 bbls.
Men's Bible Class Epworth M. E. S. S.	1.00	George Conly	5 bbls.
Lydia West	6.40	S. C. Woolman & Co.	5 bbls.
Kath. C. Corson	5.00	S. F. Scattergood & Co.	5 bbls.
J. A. Cooper	1.00	C. N. Nagar	5 bbls.
In His Name	1.50	L. G. Graff & Son	5 bbls.
Chas. J. Bender	64.00	A. G. King	5 bbls.
Geo. F. Manning	1.00	E. E. Doelph Grain Co.	5 bbls.
Cash	5.00	J. D. Walls & Co.	5 bbls.
Knights of Columbus, Archbishop Ryan Assembly, 4th degree	100.00	J. A. Kilpatrick	5 bbls.
Octavia E. Brosard, (coffee)	3.50	Pennock & Co.	5 bbls.
Kate F. Robertson	6.50	Wm. P. Brazer	2 bbls.
Kate T. Robertson	2.35	J. D. Walls & Co.	2 bbls.
Kate T. Robertson	20.00	E. A. Faucett	2 bbls.
A. R.	1.50	S. S. Daniels	2 bbls.
H. S. C.	1.00	C. A. Wentz	3 bbls.
A. F.	1.00	Cash	
Boys and Girls of Zion Germ. Pres. Church Class No. 55	12.52	M. R. Swartley	$10.00
Mrs. Clara Darlington	.25	F. M. Brooke	5.00
Dr. J. R. Jones	6.00	J. Madalle	1.00
W. P. Anthony	5.00	A. J. Emmons	5.00
Cash	.27	S. L. Burgess	1.00
S.-E. T.	10.00	Monroe Smith	1.00

DODGING FOE FOR 160 DAYS, GERMAN SHIP MAKES PORT

Bark Safe at New York With Nitrate Cargo Grown in Value From $125,000 to $1,000,000.

NEW YORK, Nov. 9.—The German ship Indra, rigged to royals, which had eluded in a voyage of 160 days from Taltal, Chili, covering 15,000 miles, several squadrons of British cruisers on the lookout for German prizes, arrived here yesterday.

The Indra is indeed a prize, with 2820 tons of nitrate of soda, material for ammunition for the warring nations, which, when the Indra sailed from Taltal on June 11, was valued at about $125,000, and now may be sold for nearly a million. This her skipper, Captain Willy Karstadt, says is one of the fortunes of war, and he is going to hold on to it because he cannot take it to its English owners in Dunkirk and cannot communicate with his agents in Hamburg.

Captain Karstadt jubilantly related the yarn of his artful dodging in two stormy oceans to evade capture. He might have been sailing on the planet Mars up to August 26, so far as his knowledge of happenings on this sphere went. He was then two months and a half out and had just crossed the Equator, going from the South Atlantic into the North Atlantic. The frolics incidental to crossing the line, including a visit from Neptune, personated by a German tar, had been indulged in when a Swedish freight steamship was spoken by a megaphone and asked about the news of the world ashore.

The response to the question sent over the wave from the Swede nearly knocked the German skipper off his feet. He learned that all the world was at war with his country and that cruisers were out after German prizes in all the seven or more seas. The mate and the 19 German seamen were flabbergasted.

SATIRIST WHOM BELGIANS' SORROWS SOFTEN

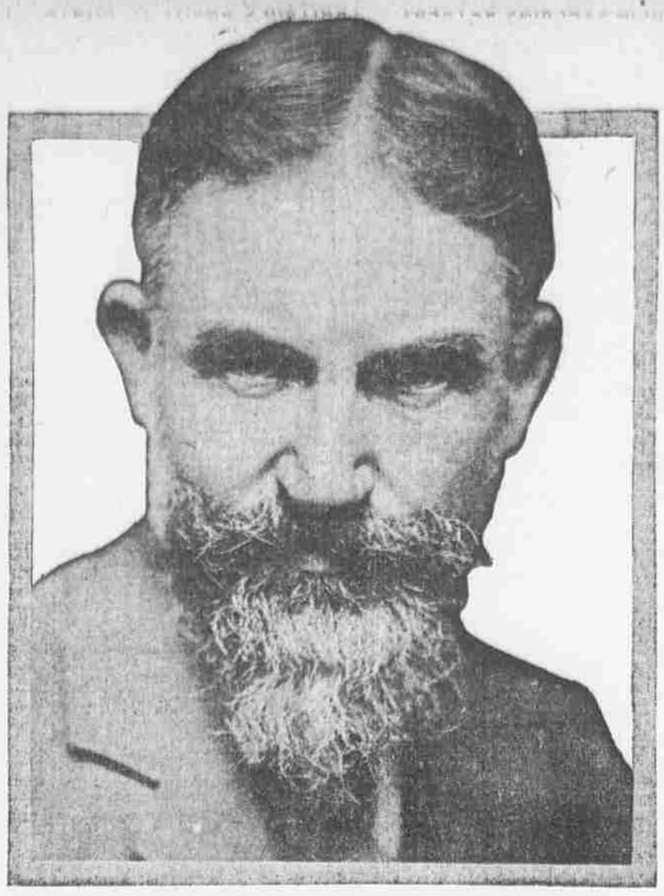

GEORGE BERNARD SHAW

The distinguished playwright has appealed to President Wilson, as the leader of Western democracy, to demand the neutralization of Belgium.

SHAW URGES FOES TO QUIT BELGIUM AS SCENE OF WAR

Dramatist, in Letter to President Wilson, Pleads for Intervention to Save Hapless Land From Further Disaster.

LONDON, Nov. 9.

Contending that thousands of noncombatants in Belgium are facing slaughter, Bernard Shaw publishes an open letter to President Wilson, pleading that he request Great Britain, France and Germany to withdraw from the soil of Belgium. Other neutral countries are asked to urge the withdrawal of all belligerents.

The petition reads in part as follows:

"I think, for example, that, if Russia made a descent on your continent under circumstances which made it essential to the maintenance of your national freedom, that you should move an army through Canada, you would ask our leave to do so and take it by force if we didn't grant it. You may reasonably suspect, even if all our statesmen raise a shriek of denial, that we should take a similar liberty under similar circumstances in the teeth of all the 'scraps of paper' in our Foreign Office. But a right of way is not a right of conquest.

"You can leave every question between the belligerents fully open, and yet in the common interest of the world ask Germany to clear out of Belgium into France or across the channel into England if she can, back home if she can force no other passage; but at all events out of Belgium. A like request would, of course, be addressed to Great Britain and France. In England and France men are going to the front every day. Women and children are all within earshot, and no man is hard-hearted enough to say the worst that might be said of what is now going on in Belgium. We talk to you of Louvain and Rheims in the hope of enlisting you on our side of prejudicing you against the Germans, forgetting how sorely you must be tempted to say as you look on what we are doing:

"I am thinking of other things—of the honest Belgians whom I have seen nursing their wounds and whom I recognize at a glance as plain men, innocent of all warlike intentions, trusting to the wisdom and honesty of rulers and diplomatists who have deceived them and taken from them their farms and their businesses to destroy for no good purpose that might not have been achieved better and sooner by neighborly means.

"That is why I appeal to you."

"BILLY" SUNDAY'S WORK NEEDED HERE, SAYS DR. TOMKINS

Holy Trinity Rector Declares Evangelist's Campaign Will Have New Force in War-Shaken World.

Announcing his belief that the world is on the eve of a great spiritual awakening, the Rev. Dr. Floyd Tomkins, rector of Holy Trinity Protestant Episcopal Church, enthusiastically indorsed the coming evangelistic campaign of "Billy" Sunday, the "baseball evangelist," in an address on "The Sunday Campaign" before the Clerical Brotherhood at the church house today.

Doctor Tomkins said in part:

"I believe we need revivals. The church so easily gets into the rut of conservatism, and the Christian so quickly loses enthusiasm, that we all need arousing. In the Episcopal Church we have 'missions.' Chicago is just now having 'missions' in 20 or more churches. And a 'mission' is simply an Episcopal revival. Mr. Sunday's methods may be other than the ordinary, but, if they accomplish results, we can surely welcome his coming.

"A man is justified by his work. Any man who can do in one day what Mr. Sunday did at the University of Pennsylvania has God behind him, and in him. The results of his work in Scranton and Wilkes-Barre, for instance, I know to be lasting and still bearing fruit. If we ministers do our part in praying and gathering in the harvest, we will know how much good is done.

"Our church will feel it. The atmosphere of the city will touch us and our people will be more ready to respond to our appeals. When any religious movement visits a city all who are doing any kind of religious work receive a blessing.

"Coming at this time, when the world is stirred as never before in history by an awful and cruel war, the 'old story' as Mr. Sunday tells us will have a new force. I believe the world is on the eve of a great religious awakening. God has permitted Satan to shake the earth, and out of the horrors will come a turning to God which will exceed all that man has ever known. We dare not hesitate or criticise, but stretch up our hands and pray.

"The ministers need such a movement. Our preaching becomes easily formal and cold. We preach church organization or philosophy or a kind of science, falsely so-called, which cannot save souls. We need an awakening that we may awaken others.

"We may thank God for this coming campaign, and do all we can by prayer and interest, and by abstaining from criticism, to forward it."

HEADS OF HUNDRED CITIES TO DISCUSS PUBLIC UTILITIES

Many Municipalities Will Be Represented at First Annual Symposium of Executives This Week.

Mayors and other officials of more than 120 cities will meet in Philadelphia this week for the first "Conference of American Mayors on Public Policies as to Municipal Utilities." The representation of municipal officials will be the largest and most notable ever gathered in one city.

Mayor Blankenburg conceived the idea of the conference when he, with the Mayors of New York, Chicago, Cleveland and Dayton, organized the "Utilities Bureau" for the exchange between cities of ideas on the interrelation between the people and the public utilities which furnish lights, telephones, transportation and other necessities.

Delegates will arrive Wednesday and Thursday. Among the visiting Mayors will be Carter H. Harrison, of Chicago; John P. Mitchel, of New York; James M. Curley, of Boston; Joseph G. Armstrong, of Pittsburgh; James H. Preston, of Baltimore, and Newton D. Baker, of Cleveland. The Mayor of Saskatchewan, in northwestern Canada, has promised to attend.

Commissioner George W. Shroyer, of Dayton; Commissioner T. C. Thompson, and President Commissioner Oliver P. Newman, of Washington, will be among the representatives of cities having the commission form of government.

Commissioners of public works and of public service, men representing civic associations, universities and large industries, federal officials and distinguished economists will give the gathering a representative character, which will make the outlining of its policies worthy of consideration throughout the country.

A reception at the Bellevue-Stratford Thursday evening will open the conference. Addresses of welcome will be made by Governor Tener and Mayor Blankenburg and responses will be made by Mayor-Commissioner Shroyer, of Dayton, and others.

Business sessions will be held Friday and Saturday. At the morning session Friday the Mayors devote their attention to public utility problems and in the afternoon to the regulation of utilities.

Local and State regulation of municipal utilities will be discussed at Central High School Friday evening. Municipal ownership and operation and the elements in a constructive program will be considered in all their phases Saturday morning and afternoon at the Bellevue-Stratford. Saturday night a conference will be held in Witherspoon Hall, where holding companies' relation to the public welfare will be discussed.

JAPAN MUST HOLD TSING-TAO, DECLARE POLITICAL LEADERS

Fruits of Victory Won From Kaiser Incite Ambition for Territorial Aggrandizement—2300 German Prisoners.

TOKIO, Nov. 9.

The final meeting between Japanese and German military representatives to arrange the details for the surrender of Kiao Chau to the Allies was held this morning. The commander of the British forces which assisted in the reduction of the fortress of Tsing-Tao agreed to any conditions which suited the Japanese.

The Japanese will take possession of Kiao-Chau tomorrow and will probably repair the forts which the Germans were compelled to surrender.

The heavy shells from the Japanese howitzers completely demolished some of these German works.

The terms of surrender provide that Governor General Meyer Waldeck and all the surviving German soldiers shall be made prisoners of war and that all the property of the Germans in Kiao-Chau be handed over to the Japanese in its present condition.

It is now said that the Japanese casualties in the final assault were 426. The Germans surrendered 2300 with the fortress.

The Admiralty has ordered the work of clearing up the Kiao-Chau harbor to navigation.

The victory is still being celebrated throughout the empire. Flags are floating everywhere, and the Japanese press is filled with laudatory articles.

The Mikado has issued proclamations praising the valor of his troops and the brilliant deeds of the British Allies.