

THIS CITY FIRST IN GREAT WATER POWER DEVELOPMENT WORK

Announcement Concerning Cramp Notes Directs Attention to Firm's Change of Policy in Engine Construction.

Announcement by bankers that they would pay in advance the \$100,000 notes due January 1, 1915, of the William Cramp & Sons Ship and Engine Building Company...

When William Cramp senior in the last century founded the famous shipyard which still bears his name, he apparently had dreams of mighty monuments to be constructed and with which pride they would carry the American flag to all parts of the world and thunder forth the words of steel in defense of it...

The first effort of private enterprise to develop the water power of this country was made in 1892 at Niagara Falls...

Niagara Falls Plant Success of this venture advertised the possibilities of this kind of endeavor to the moneyed interests throughout the country...

PUBLIC UTILITIES

Judge H. A. Matthews in the Bibb Superior Court, Georgia, granted a permanent injunction against the Macon Gas Company from increasing its capital stock above \$500,000.

The California Railroad Commission has authorized the Valley Pipe Line Company to issue 32,154 shares of capital stock at not less than \$50 per share.

The Ohio Public Utilities Commission has authorized the Ohio Service Company to issue \$500,000 of new capital stock to be used for the acquisition of electric railway and lighting properties...

Including the Newark Natural Gas and Fuel Company from advancing its rate for natural gas from 15 cents to 25 cents a thousand cubic feet...

The Missouri Railroad has taken an appeal from the order of the Nebraska Railroad Commission, making a reduction of 12 per cent in class rates.

The Canadian Pacific now has under construction 50 miles of track, including second track, in Western Canada.

The 16th annual convention of the National Association of Railway Commissioners will be held in Washington, November 17.

Avoiding to George H. Miner, assistant general collector of the Erie Railroad, the \$50,000 trust fund of which approval is asked of the New York State Public Service Commission...

Success of this venture advertised the possibilities of this kind of endeavor to the moneyed interests throughout the country...

Niagara Falls Plant Success of this venture advertised the possibilities of this kind of endeavor to the moneyed interests throughout the country...

RAILROAD EARNINGS

Table with columns for Railroad Name, Month, and Earnings. Includes entries for Minneapolis and St. Louis, Chicago and North Western, and others.

PORT OF PHILADELPHIA

Table with columns for Vessels Arriving Today, Steamships to Arrive, and Steamships to Leave. Lists ship names and companies.

PORT OF NEW YORK

Table with columns for Vessels Arriving Today, Steamships to Arrive, and Steamships to Leave. Lists ship names and companies.

FREIGHTS AND CHARTERS

Table with columns for Freight Name, Grade, and Rate. Lists various cargo types and their prices.

LEHIGH VALLEY RAILROAD COMPANY

The Board of Directors of the Lehigh Valley Railroad Company has this day adopted the following resolution...

BOARD OF TRADE CAMPAIGN

WILMINGTON, Del., Sept. 25. Forty committees of business men composed of five men each, 20 in all, today began a systematic campaign to increase the membership of the Wilmington Chamber of Commerce from 65 to at least 100.

SHIPPERS GET RULES COVERING WAR RISK INSURANCE POLICIES

Federal Bureau, Ready to Write Cargo Business, Outlines What Shipments Will Be Underwritten.

The Federal Bureau of War Risk Insurance has completed its policies covering cargo insurance and is now issuing them to steamships outward bound for foreign ports.

In a statement announcing the completion of the bureau work, Chief Delaney, head of the department, says it will be necessary for persons wanting insurance to communicate direct with the bureau at Washington.

The bureau will write policies either for voyage or for time. The voyage policies cover a specific voyage, the vessel not to call at more than two ports during the voyage.

Teaching the adventures and perils which the insurer is contented to bear and take upon himself, they are of course, letters of marine and countermarine, and statements of all kinds, printed and written, of war, pestilence, or other causes of partial, total or complete loss of the cargo.

CONTRABAND ARTICLES

The bureau announces the following articles contraband of war which will not be insured:

Arms of all kinds, including arms for sporting purposes and their distinctive components, powder, charges, and cartridges of all kinds...

SHIPMENTS TO BELLIGERENTS

The following articles will not be insured if destined for the use of the armed forces of a Government department of a belligerent State...

UTILITY EARNINGS

Table with columns for Utility Name, Month, and Earnings. Includes entries for Southern California Edison Company, Cleveland Electric Illuminating Company, and others.

MORE GENERAL TRADING IN FINANCIAL MARKETS

Lifting of Ban on Bond Sales Encourages a Better Feeling.

Beginning today, and until further notice, dealers in investment securities which are not listed on the Stock Exchanges may trade as between themselves.

This is the first time since the exchange closed that such privilege has been officially granted the investment brokers.

With a semiautomatic rifle the magazine can be emptied without moving the gun from the shoulder and a great increase in the rate of fire from the infantry will generally be delayed until accurate aiming is possible, unless it is desired to cause the enemy to deploy his forces earlier.

OBITUARIES

HUGO REISINGER

Art Collector Strove to Promote Friendship of U. S. and Germany.

He left New York last April as commissioner to the Anglo-American Exhibition in London.

NEW YORK, Sept. 29.—Joseph E. Gay, a mining man, died yesterday at the Touraine Hotel...

LIFE IN LIEGE SAD

Inhabitants Have to Remain Indoors After 7 o'Clock.

Another Italian who recently returned from Liege reassured, through the columns of the Milan Corriere della Sera...

RIFLES VARY AS USED BY DIFFERENT COUNTRIES

The rifles of the various countries differ in certain qualities, says the Springfield Republican.

UTILITIES EARNINGS

Table with columns for Utility Name, Month, and Earnings. Includes entries for Southern California Edison Company, Cleveland Electric Illuminating Company, and others.

PORT OF PHILADELPHIA

Table with columns for Vessels Arriving Today, Steamships to Arrive, and Steamships to Leave.

PORT OF NEW YORK

Table with columns for Vessels Arriving Today, Steamships to Arrive, and Steamships to Leave.

DEATHS

KIRKMAN—On September 28, 1914, WILLIAM KIRKMAN, son of Mrs. J. M. Kirkman, High Rockers Lane at St. Bridget's Church at Westmonte, Conn., aged 21 months, died.

MOORE—On September 28, 1914, ELIZABETH MOORE, daughter of Mr. and Mrs. H. H. Moore, died at her residence, 239 North 27th st., on Thursday morning, Sept. 28, 1914, at the age of 85 years.

SMITH—On September 28, 1914, CHARLES SMITH, son of Mr. and Mrs. C. H. Smith, died at his residence, 1234 North 22nd st., on Thursday morning, Sept. 28, 1914, at the age of 72 years.

THOMSON—On September 28, 1914, JESSIE THOMSON, daughter of Mr. and Mrs. J. M. Thomson, died at her residence, 1234 North 22nd st., on Thursday morning, Sept. 28, 1914, at the age of 72 years.

WALSH—On September 28, 1914, ANNIE WALSH, daughter of Mr. and Mrs. J. M. Walsh, died at her residence, 1234 North 22nd st., on Thursday morning, Sept. 28, 1914, at the age of 72 years.

WALSH—On September 28, 1914, ANNIE WALSH, daughter of Mr. and Mrs. J. M. Walsh, died at her residence, 1234 North 22nd st., on Thursday morning, Sept. 28, 1914, at the age of 72 years.

WALSH—On September 28, 1914, ANNIE WALSH, daughter of Mr. and Mrs. J. M. Walsh, died at her residence, 1234 North 22nd st., on Thursday morning, Sept. 28, 1914, at the age of 72 years.

WALSH—On September 28, 1914, ANNIE WALSH, daughter of Mr. and Mrs. J. M. Walsh, died at her residence, 1234 North 22nd st., on Thursday morning, Sept. 28, 1914, at the age of 72 years.

WALSH—On September 28, 1914, ANNIE WALSH, daughter of Mr. and Mrs. J. M. Walsh, died at her residence, 1234 North 22nd st., on Thursday morning, Sept. 28, 1914, at the age of 72 years.

DEATHS

KIRKMAN—On September 28, 1914, WILLIAM KIRKMAN, son of Mrs. J. M. Kirkman, High Rockers Lane at St. Bridget's Church at Westmonte, Conn., aged 21 months, died.

MOORE—On September 28, 1914, ELIZABETH MOORE, daughter of Mr. and Mrs. H. H. Moore, died at her residence, 239 North 27th st., on Thursday morning, Sept. 28, 1914, at the age of 85 years.

SMITH—On September 28, 1914, CHARLES SMITH, son of Mr. and Mrs. C. H. Smith, died at his residence, 1234 North 22nd st., on Thursday morning, Sept. 28, 1914, at the age of 72 years.

THOMSON—On September 28, 1914, JESSIE THOMSON, daughter of Mr. and Mrs. J. M. Thomson, died at her residence, 1234 North 22nd st., on Thursday morning, Sept. 28, 1914, at the age of 72 years.

WALSH—On September 28, 1914, ANNIE WALSH, daughter of Mr. and Mrs. J. M. Walsh, died at her residence, 1234 North 22nd st., on Thursday morning, Sept. 28, 1914, at the age of 72 years.

WALSH—On September 28, 1914, ANNIE WALSH, daughter of Mr. and Mrs. J. M. Walsh, died at her residence, 1234 North 22nd st., on Thursday morning, Sept. 28, 1914, at the age of 72 years.

WALSH—On September 28, 1914, ANNIE WALSH, daughter of Mr. and Mrs. J. M. Walsh, died at her residence, 1234 North 22nd st., on Thursday morning, Sept. 28, 1914, at the age of 72 years.

WALSH—On September 28, 1914, ANNIE WALSH, daughter of Mr. and Mrs. J. M. Walsh, died at her residence, 1234 North 22nd st., on Thursday morning, Sept. 28, 1914, at the age of 72 years.

WALSH—On September 28, 1914, ANNIE WALSH, daughter of Mr. and Mrs. J. M. Walsh, died at her residence, 1234 North 22nd st., on Thursday morning, Sept. 28, 1914, at the age of 72 years.

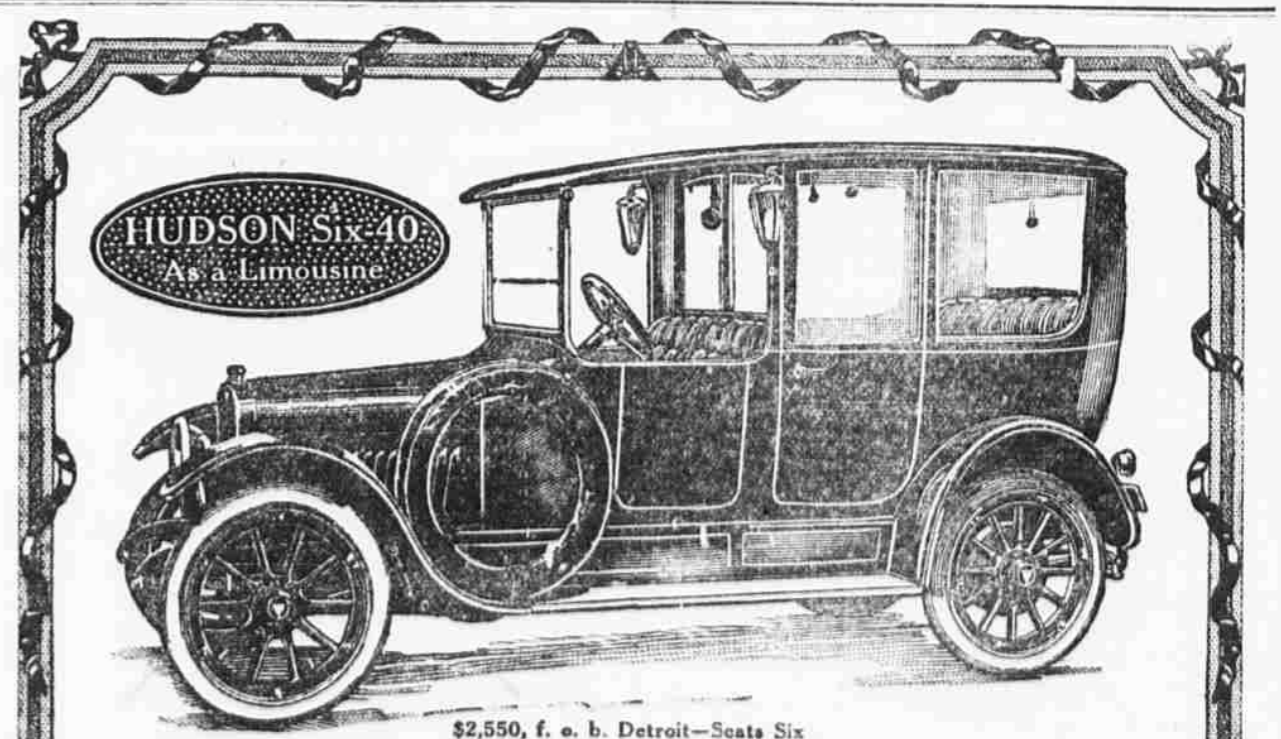

Both Are Ready THE OCTOBER RECORDS On Sale Today. Hear them, each and every one is an excuse to stay in at night.

Advertisement for Victor Talking Machine Co., including address and branch information.