KING FOOTBALL MOBILIZING MANY RESERVISTS—FIRST BATTLES NEXT SATURDAY

SIX OF CITY'S BEST OUT FOR WOMEN'S TITLE

Miss Marion Cresswell's Sensational Work Makes Her Favorite for Tennis Honors.

HAVERFORD, Pa., Sept. 24.—In the test to decide which players will compete in the semi-final round in the women's Philadelphia and District championship tennis tournament at the Merion Cricket Club, Haverford, today, six of the best players in this section met in the third round of the competition in what proved to be the best events held to date.

An interesting match was that between Miss Marion Cresswell and Mrs. Robert Herold, the former from Philadelphia Cricket Club and the latter representing Belfield. Miss Cresswell, who is a favorite for the title, displayed excellent tennis. Her placement shots were particularly good and she seemed to have the situation well in hand at the very start of the match.

In the lower division of the bracket, Mrs. V. N. Bieg, the adept Merion player, met Miss Jacquelyn Green, also entered from Merion. This match was highly interesting. Mrs. Bieg improved as play continued. She had already played one match prior to the singles event. In the women's consolation doubles Mrs. Bieg and her partner, Mrs. L. Carey Potter, defeated Miss E. A. Roberts and Miss Benner. The scores were 2-6, 6-2, 8-6.

In the consolation doubles match between Miss Eleanor Dougherty and her partner, Miss Marion Toulmin, and Mrs. C. M. P. Herring and Miss G. Gibbs, the former pair won in two out of three sets by the scores 6-2, 2-0, 6-1. Mrs. F. G. Gilbert and Miss E. Ostheimer defeated Miss E. Meehan and Miss Mary Byd in two sets, 6-2, 6-2; while Miss I. Alley and Miss C. Rogers won from Miss E. Kennedy and Miss E. Reath by default.

KING FOOTBALL ABOUT TO MOUNT SPORTS' THRONE

He Is Mobilizing Reservists in Anticipation of Some Stiff Battles on Gridiron This Fall.

NEW YORK, Sept. 24.—Old King Football is about to mount the sport throne. He is collecting his reservists throughout the country and already has engaged in many slight skirmishes with his ancient enemy, Czar Baseball. In all of the outlying posts Football's forces are scoring heavily. Around the big centres, though, Baseball still holds forth the strongest. Not until after the World's Series does King Football expect to reign supreme.

The football outlook around the East this year is unusually interesting. Yale occupies the spotlight, not because it is expected to "clean up" this fall, but because Frank Hinkey is back to coach Old Eli's pigskin warriors. The prospect of this former Blue star putting in a winning team there is very doubtful. The task is too great, in the minds of football critics. But the Hinkey spirit, as it is remembered by those who saw that famous star in action in the old days, is something to be reckoned with and the seemingly impossible may be accomplished. Hinkey's efforts, at any rate, will be closely watched.

In the preliminary work to date, Hinkey has tried out a large number of candidates. His policy seems to be that every man who reports is going to get a chance. He seems to want to see for himself what material he has on hand. Only the three players who were regarded as regulars are available for Hinkey. They are Captain Talbott, Halfback Carroll Knowles and Quarterback "Aleck" Wilson. Hinkey is being assisted at present by Dr. Billy Bull, who has charge of all the kicking candidates; "Doc" Cornish, who is directing the quarterback aspirants, and "Billy" Marting, who is showing the centres the fine points.

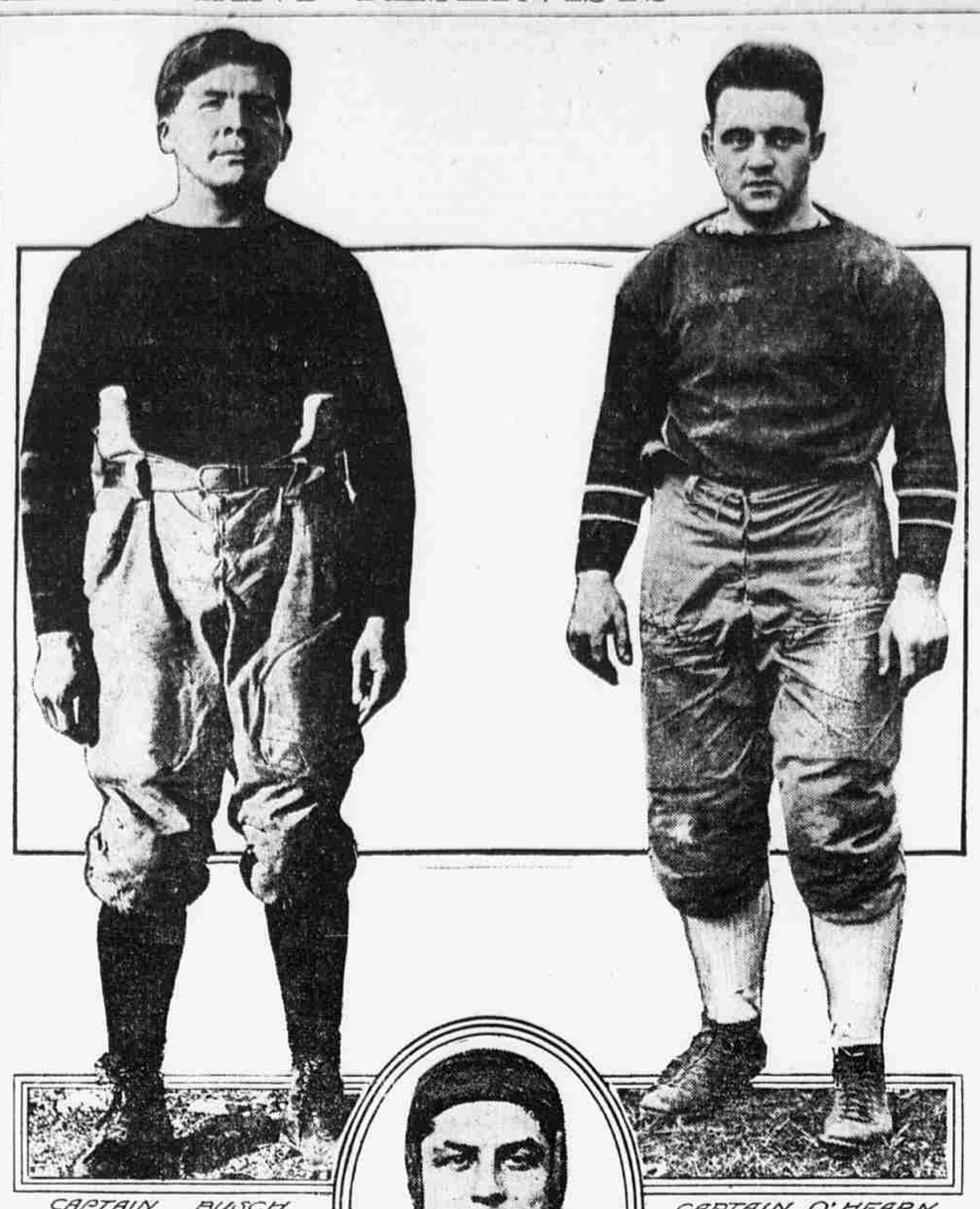

CAPTAIN BUSCH CARLISLE

CAPTAIN O'HEARN CORNELL

CAPTAIN MITTERLING URSINUS

FOOTBALL LEADERS IN PUBLIC EYE

Captain Busch, of the Carlisle Indian eleven, helped his teammates in the play against Lebanon Valley representatives, while Captain O'Hearn, of Cornell, was in charge of the squad which opposed Ursinus, captained by Mitterling.

PERSONAL TOUCHES IN SPORT

The morning after's always sad. An' 'fore this safe an' sane Fourth fad chucked kill-'em-quicks for horns July the fifth copped out the belt for all the feels that could be felt on any after morns. An' yet in 1886, July the fifth, some old stork picks to start Beals Becker out. 'Twas out in El Dorado, too, where Kansas cyclones up an' blew birthplaces all about.

But somehow Beals came through alright an' got his normal weight an' height. An' when he came nineteen he joined the team at Little Rock to show the folks what baseball stock he'd stored up in his bean. Three years of bushin' made him fit to pack his little trav'lin' kit an' board the Pirate ship. He didn't quite outshine the moon and went to Cincy pretty soon. 'Twas there he got his grip.

But Cincy never keeps good men, so Dooin copped off Becker when he hit his topnoch gait. Beals leads the Philly hitsmiths now an' shows the old league gard'ners how to play that left estate. He hits well over Three-o-o an' often makes his bingles go for more than just one base. He does his playin' all left hand. But, that ain't such a bad birth-brand consid'rin' time and place.—Copyright by A. M. Corrigan.

Another chance for the American public to read about a good fight has been "killed" by the manager of "Jimmy" Clabby, who wires that he will not allow his pet to box that dreadful man, "Mike" Gibbons.

Francis Ouimet is now thoroughly convinced that golf is a "funny game." Harry Vardon made that remark when Ouimet defeated him in that memorable national tournament. Ouimet has had his second setback in two days at Greenwich, Conn.

The National Athletic Club should be packed to the doors next Saturday night when "Al" McCoy fights "Jack" McCarron. McCoy is the pugilist who defeated George Chip recently. "Al" claims the middleweight title, incidentally.

You may call this autumn weather if you wish, but it does not matter to the weather maker. The thermometer has been up in the 90s for several days, and it might as well be midsummer. No man is wearing a straw hat, either. Not a bit like the usual football period, is it?

Maybe the Columbia University nine is favored by the weather man, as we notice the New Yorkers are having their fall baseball practice.

Here's what Baird Leonard says:

MCGRAW TO THE GIANTS.

Too late for flags, too late for coin,
Too late, too late!
You loitered on the road too long,
You trifled at the gate:
Each summer game you might have won
Comes back in ghostly state,
You slept while Stalling's Boston Braves
Were making love to Fate,
To see them crack beneath the strain
We now must stand and wait.

Three years ago, two years ago,
One year ago,
Even then you passed the post in time,
Though somewhat slow;
But you were playing better ball
Than you today can show,
Marquard would sometimes win a game,
The Chief could throw,
Think you the gods will never grant
Four pennants in a row?

Certain spectators appear to imagine that when they buy a ticket at the gate it entitles them to abuse the ball players. The players do not lend hearty support to the idea.

A cheap way to commit suicide: Ask one of the Giants what he intends to do with his share of the world's series money.

In announcing the world's series will commence October 8, Ban Johnson says: "It is our aim to start and finish the series as early as possible." Well, we do not know who'll start it, but after watching the Athletics for some years we can imagine who'll finish it as early as possible.

At last Mathewson's prediction has come true. The Braves have begun to crack—the baseball.

Lavender is suspected by the Philly players of having used the "emery ball" in yesterday's game. It is true that Detective Rigler, after an exhaustive search of Jimmy's person, was unable to locate the magic paper, but the ball which Jimmy was on the verge of throwing showed a slight abrasion. If Jimmy had the paper he must be a legerdemain artist, for there wasn't even a sign of it. Not only is he that awful thing, but he is also akin to the chameleon—starting out Lavender, he turned red, then blue at the finish.

Five times the ball was sent caroming against the right field wall in the Philly-Cubs' game. Becker's drive struck directly on top, hesitated a moment, then bounded away into Broad street, and one more spectator was added to the 200 who were already present.

Howard Berry is playing a rattling good game for the Penn scrubs at fullback. Berry is an all-around football player as well as an all-around athlete. He is probably the best quarterback that has entered Penn since Stevenson's day. Unfortunately he will not be eligible until next season because he played on Muhlenburg last year. This is the same Berry the Phillies and Athletics attempted to land. Unquestionably Berry will ultimately become a professional ball player, but he has not decided with which club he will sign.

A dash of 90 yards for a touchdown was made by "Ted" Merrill on Franklin Field yesterday. He is the hero today.

Charles Ebbetts will probably declare a half holiday in Brooklyn and have another dedication of the stadium if the Dodgers continue their winning streak to a dozen. They have now won eight in a row.

Already those baseball citizens who have never visited the City of Concentrated Culture are learning the names of the hotels and mailing certified checks for room reservations.

Poor old Cincinnati Reds! They started out to win the National League pennant. After discovering that it couldn't be done, they started out to make a world's record for straight games lost. After reaching the count of 18 they were forced to win from Boston. The Pirates hold the Marathon record for games lost with 23. Prior to this performance the old Louisville club, of the National League, had the honor with 21 games dropped in succession.

Ebbets says he has taken in a pot of money on the eight straights by the Brooklyns. That number of straights will win any "pot."

The Carlisle Indians have won two football games in the last four days. The remarkable part of it is that Glenn Warner hasn't a double-header on Saturday.

By desperate sprint, Sherwood Magee stretched a triple into a two-bagger yesterday.

The Golfers' Aftermath

One reason for the defeat of Mrs. Ronald H. Barlow in the semi-final round of the women's national championship was the receipt by her of the news that her son, L. H. Barlow, intended to join the Canadian continent bound for the war. Mrs. Barlow does not advance this as an excuse for her defeat, but without a doubt it must have affected her game considerably.

It cannot be said that our women golfers are lacking in determination. We have all heard of the perfectly true story of the lady who took over 100 strokes on the Bunkhill hole at Shawnee a year or so ago. This was a case of grim determination with a vengeance, but it did not entail the discomfort that the lady suffered in the first round of match play in the Berthelyn Cup competition when she waded knee-deep into the pond in front of the fifteenth green at Huntingdon Valley to play her ball. She could have dropped back for the loss of a stroke, but preferred to play out. And she did it at the first attempt without losing a stroke.

David Cuthbert is very proud of his lady pupils at Huntingdon Valley, and he expects at least one or two to make their marks. Mrs. G. Lovering, Mrs. G. Henry Stetson, Mrs. J. H. Henry, Jr., and Mrs. A. B. Hubbard have been playing the game only a short time, but they are making wonderful progress.

It was feared that the tournament now being held at the Merion Cricket Club for the junior championship of Philadelphia would not be the success it deserved to be because many of those who wished to compete would be prevented through having to attend school. In changing the play from morning to afternoon the Golf Association of Philadelphia made a wise move, and there is no doubt about the success of the tournament. One of the semi-finals must be left over until next week, as C. R. Webster, Jr., and L. M. Washburn are playing in the Lesley Cup matches tomorrow.

Philadelphia's women golfers show wonderful consistency in their play. Mrs. Ronald H. Barlow, the Merion Cricket Club and Eastern champion, not only leads over the home courses, but usually excels when playing over the shore and mountain links. Mrs. Caleb F. Fox, Huntingdon Valley Country Club, and Mrs. C. H. Vanderbeck, Merion Cricket Club, are usually always well up at the finish of an event. This trio of players, representing three of the largest clubs in the East, may be depended upon to uphold Philadelphia on the links.

Play will start this Saturday for the Merion Cricket Club golf championship, and Howard W. Perrin, the present title holder, will be out to defend his honors. The qualifying round will be 18 holes, scratch medal play. Sixteen will qualify for match play and all rounds but the finals to be 18 holes, with the final round 36 holes. Drawings for match play will be posted at the club on September 28, and the first round must be played on or before October 3.

LAUREL OVERCROWDED

Stable Accommodations at Coming Races Are Not Sufficient.

BALTIMORE, Sept. 24.

Although there are accommodations for 850 odd horses within the gates of the racing plant of the Maryland State Fair, these will be insufficient to meet the demand of the many horsemen who have planned to race at the coming meeting at Laurel Park. When new stalls for 200 equines were erected recently it was thought that everybody could be taken care of, and as the result the special train which was run between the course and Bennings on each race day was abandoned for the coming meeting. Stabling, too, is at a premium in the town of Laurel, and from present indications there will be in the neighborhood of 1000 thoroughbreds on hand for the coming meeting.

GUNNERS SEEK LICENSES

Registration Likely to be Heaviest in Years, is Report.

It is expected that the registration of Pennsylvania hunters for 1914-1915 will rival that of last year, when approximately 300,000 hunters took out the papers required to permit them to hunt. In addition it is estimated that more than 100,000 farmers, their families or their tenants hunted on their own lands last year, taking advantage of the provision in the law enabling them to do so without being licensed. The estimates are being based upon reports made of the sale of licenses, which is stated to have been heavy in a number of counties where the demand was light at this time last year. It is expected that there will be a brick demand for licenses early in October.

GRIDIRON NEWS GLEANED FROM LEADING COLLEGE CAMPS

By EDWARD R. BUSHNELL

George H. Brooke is gradually working out his backfield problem at Pennsylvania. The return of Avery and the rare kicking ability he has shown have been enough to gladden the hearts of Brooke and his assistants. Avery showed lots of ability as a backfield player last year, and towards the end of the season was beginning to develop into a good kicker. Then came first one injury and then another, with the result that he was never able to do himself justice. His last year's experience must have benefited him, and with the improvement in kicking which he has been demonstrating for the last few days, he ought to be a star back and sure of a permanent place.

It was a treat to watch Avery kick yesterday. He has mastered a twisting punt that soars high and far and reminds one of the punts which made Marshall Reynolds, of the 1904 team, so famous. Not a man playing down the field under his kicks yesterday could handle 50 per cent. of them. Several of them got away so well that they drew words of admiration from Brooke himself, who was a past master in all kinds of kicking. Avery hasn't yet mastered the art of getting his kicks away quickly, but that is a detail which can be corrected as the season advances.

Another man who has been showing the sort of ability which is likely to land him a varsity berth is Mathews, who was captain and fullback of the freshman eleven last year. Mathews is built much on the same lines as Joe McCracken, the famous guard and fullback of 14 years ago. He possesses splendid speed for so large a man, is a good line breaker and manipulates the forward pass well.

The Quaker football management has shown good judgment in its handling of the freshman squad. That couldn't be said of some previous years. This year the importance of good coaching and handling of the youngsters has been recognized, and there is now a board of three strategists in charge of the squad. They consist of ex-Captain Louis Young, of last year's team, with Jack Keough and W. F. Ford as his able assistants. Between the three the freshmen should have just as much attention as the varsity candidates themselves.

Cornell came safely through its first game of the season, defeating Ursinus College yesterday by the score of 21-0. This is considerably less than the margin of last year's victory over the same team, but Cornell had good reason to take things easy in view of the hot weather in which even Ithaca sweltered. Cornell's real test comes on Saturday against the University of Pittsburgh eleven. The Ithacans have been tuning up for the Pittsburghers all week, and, despite the warnings which have been sent out from various sections of the country, are determined to win. Should Cornell triumph in decisive style it will make a splendid beginning for Al Sharpe's third year as coach.

Gettysburg College comes here Saturday to open the season on the gridiron with the University of Pennsylvania eleven. The battlefield boys are not making any claims to scoring touchdowns or even holding the score down against the Pennsylvania team, but they guarantee that they will place on the field a very lively lot of men. For so early the Gettysburg boys have had some good stiff scrimmages, and in this respect they will have an advantage on Pennsylvania. They have had over a week's more work and have a few plays working fairly smoothly. The team has a fair number of veterans on its list, of which the most notable is their quarterback Hoar, who has played so brilliantly for them the last two years. He was their bright star last fall here and he is playing even better than ever this fall. He is a deadly tackler and very fast, a very hard man to get by in the open field. Buehler, Weimer, Zeilinger and McCulloch are again the backbone of the line which Penn will find fairly stiff though not very heavy. Scheffer, considered as next to Hoar in their backfield men, is playing again and he is the man on whom they depend to get off their forward passes.

CAMBRIDGE, Sept. 24.—Harvard's varsity ran up three touchdowns yesterday against the scrubs in ten minutes. Mahan rumped 75 yards for a score on the first play. Later Harvard had its first taste of defensive work, but was able to smother every play. There was no change in the varsity line-up.

PRINCETON, Sept. 24.—The radical Tiger game underwent a test in a scrimmage of four regular periods yesterday. Mike Boland had his first scrimmage of the season and managed some neat forward passes, which ended in a touchdown in short order. The same perplexing formations with slick and fast line doing the passing, scored a second touchdown.

LOCK HAVEN, Sept. 24.—Pumpelly played a smashing good game at fullback for the Yale scrubs yesterday; his team was unable to make headway against the varsity. Knowles, of the varsity, went over for the only touchdown of the afternoon. Ainsworth could have made another, but was called back. Legore had one good opportunity for a goal from the field from the 35-yard line, but just missed it.

"BERT" BARRON

Former Central Manual Training schoolboy, who is trying for a place on State College's eleven.

ANNAPOLIS, Sept. 24.—The main squad of candidates for the Navy team reported yesterday afternoon, a week in advance of the opening of the academic year. The veterans of last year now on hand are Captain Overesch, Perry, Harrison and Falling. Of the strong substitutes who played in a number of games there are Kennedy, Ward, Wicks, Graf, Mitchell, Alexander, Bates, Hodgett and Collins.

WEST POINT, Sept. 24.—The Army's coaches rent the varsity and second teams into a long scrimmage yesterday. Benedict kicked two goals from placement from the 30-yard mark. Oliphant dropped a pretty field goal from the 25-yard line. That was all the scoring.

ANN ARBOR, Sept. 24.—Yost dispensed with scrimmage entirely yesterday. He handed out a dose of new plays last night, including forward pass formations with Hoghitt, Maulbetsch and Splawn at the helm. Daily scrimmages are looked for now.

NEW BRUNSWICK, Sept. 24.—Emphasis was placed on the Rutgers' offense yesterday, for it was in this department that the team proved weak when it met Princeton last fall.

WASHINGTON, Sept. 24.—A man in close touch with the Georgetown coaches said last night that the local collegians would not start their first team against Fordham Saturday, as the best men are to be saved for the Navy game in Annapolis a week later.

ITHACA, N. Y., Sept. 24.—Cornell had an easy time in its opening game with Ursinus yesterday afternoon, winning 28 to 0, and displaying considerable form for this time of the year.

The Cornell backfield showed up well, virtually every man that got into the game making gains. Taber's work was spectacular, as he made frequent long gains by darting through the line and outside tackle.

HANOVER, N. H., Sept. 24.—The Dartmouth football team, under Coach Cavanaugh, held its first real scrimmage of the year yesterday afternoon. Despite the intense heat the men were put under a short, snappy "shadow scrimmage," in which the trying out of forward passes featured. Although the Massachusetts Aggies game is but three days off, Coach Cavanaugh seems too well pleased with the general work of the squad.

SWARTHMORE, Pa., Sept. 24.—With the opening of college 65 men reported for practice yesterday afternoon on Whittier Field. Coach Greg took charge of the backfield. "Bob" Maxwell, the captain-elect, and Guy Mercer, the new backfield candidates, Captain Cline, Murch, Locke, Conroy and Way had their punts working well, most of them going over 50 yards. May, the star Western quarterback, showed much ability in forward passing.

EASTON, Pa., Sept. 24.—The addition of Pete Maxfield to the Lafayette squad is a great source of encouragement to those who have not been favorably impressed with the material at the college this year. He failed to enter Penn. His Maroon and White team has now two coaches to assist Coach Crowell, Dutch Irmschler, a former Lafayette player, and Bill Wagenhurst, who was captain at Lafayette last year.

STATE COLLEGE, Pa., Sept. 24.—With the Westminster game scheduled to open the season at Penn State on Saturday, Coaches Harlow and Hollenback are whipping the Blue and White eleven into shape, despite the sweltering heat that makes good football impossible.

CARLISLE, Pa., Sept. 24.—The Carlisle Indians triumphed over Lebanon Valley's tremendously heavy and well trained football eleven here yesterday [illegible] periods, which hardly gave the Reisklns a chance to start, by the score of 7-0. No score was made until the fourth period, when the visitors were much fatigued.

HAVERFORD COLLEGE, Sept. 24.—Though several football men have not yet returned to Haverford for practice, the completion of freshman exams yesterday afternoon shot the numbers on the field up to 50. Coach Bennett put the men through a hard two hours' work, which embraced nearly every department of the game.

WEAVER COVERS APAWAMIS LINKS IN 82 STROKES

Veteran Army Man Turns in Brilliant Performance in Second Round of Play for Men Over 55 Years of Age.

RYE, N. Y., Sept. 24.—More than 200 senior golfers turned their attention today to the second round of the 36-hole competition for men of 55 years of age or more on the Apawamis links.

It happened that those who came in early did well despite the strong sun and almost stifling heat. The best gross performance up to a late hour today was the 82 of General E. M. Weaver, of Chevy Chase, Washington, D. C. There were several brilliant spots on the army man's cards, such as the three on the eighth, the four on the ninth, which is a rarity there, the three on the tenth and another at the sixteenth.

He got into the brook on the fourteenth. His four at the ninth was especially good, for the hole is 612 yards long. He was on in three full shots and ran down a 12-foot putt.

His card:

Out ..... 4 4 4 6 4 4 7 3 4—40
In ..... 3 4 6 4 8 5 3 5 4—42—82

A little later Frank A. Wright, of Baltusrol, handed in an 82, a trifle more consistent than the General's, but not so brilliant in spots.

His card:

Out ..... 4 6 4 4 4 4 4 4 6—40
In ..... 4 4 5 4 7 4 4 5 5—42—82

James D. Foot, chairman of the committee, had a chance to get into the gross prize division, but his drive on the seventeenth hit some hard substance in the fairway and bounded off to the right. When the golfers came up, the ball was wedged between a wild cherry sapling and a stone wall about a foot off the ground. It was unplayable, and Foot had to take it out and lose two strokes. He took 8 for the hole.

The scores:

Frederick Gerkin, Oakland	84	184	36	148
F. F. Howell, St. Davids	102	208	36	172
W. R. Ellis, unattached	110	219	40	179
Rev. N. W. Wells, Dykermeadow	97	174	22	172
L. S. Parsons, Dykermeadow	101	206	26	180
Dwight L. Elmendorf, Apawamis	97	197	36	161
A. L. Ripley, Myopia	93	181	16	145
Hason Morse, Wykagyl	88	187	22	165
L. K. Passmore, Huntingdon Valley	92	187	40	147
W. H. Faxon, Buffalo	103	204	36	168
Alexander Milne, Scarsdale	102	197	36	161
A. F. Southerland, St. Andrews	91	183	18	165
S. O. Lockwood, Greenwich	108	215	40	175
A. V. Whiteman, Greenwich	102	200	34	166
A. A. Anderson, unattached	105	218	36	182
C. W. Hunt, St. Andrews	95	194	26	168
Alfred Craven, St. Andrews	100	200	36	164
Morton Alden, Wollaston	99	211	36	175
J. F. Morrell, Braeburn	87	181	22	159
Harold Godwin, Garden City	96	194	38	156
J. T. Terry, Ardsley	98	200	40	160
James D. Foot, Apawamis	87	170	12	158
A. B. Emmons, Merrimac Valley	105	219	40	179
R. A. Hale, Merrimac Valley	103	209	44	165
E. E. White, unattached	101	212	30	182
J. H. Kiellinger, Wykagyl	97	195	36	159
J. G. Todd, Upper Mont Clair	91	187	30	158
Herbert Barber, Englewood	106	206	40	166
H. T. Converse, Albany	102	205	34	171
G. W. Statzell, Aronimink	89	180	26	154
W. T. Kaufman, Plainfield	98	193	32	161
A. B. Denny, Brookline	94	194	32	162
D. P. McFadden, Forest Hill	94	191	24	167
T. J. Linton, Forest Hill	94	190	32	158
Wm. Clark, Agawam	91	179	16	163
H. B. Sargeant, New Haven	102	194	30	164
A. B. Alley, Apawamis	95	202	32	170
Sir Arthur Elliott, Apawamis	102	206	24	182
James Barber, Englewood	102	200	36	164
F. R. Fiske, Garden City	93	187	34	163
J. P. Pahnestock, Merion	97	202	40	162
F. F. Pruyn, Saratoga	95	189	40	149
A. B. Colvin, Glens Falls	102	194	40	154
Chas. F. Quincy, Greenwich	98	192	28	165
Winthrop Sargent, Merion	89	179	20	159

By the Volleyer

September is annually the month for club championship tennis tournaments in this city and vicinity. Last week saw the conclusion of the Merion Cricket Club's title event, which was won by Mrs. S. Carey Potter, who will be remembered as Miss May Sayres, the titleholder. This competition, preceding the annual Philadelphia and women's championship tournament, enabled the Merion women to get in some excellent tennis prior to the more important fixture.

A number of important tennis tournaments are still on the roster for the players in this section. The Overbrook Golf Club will soon conclude its annual club event. The Germantown Cricket Club will hold its annual women's championship the latter part of the month. At Huntingdon Valley Country Club, the invitation doubles tournament will see some of the best players from Baltimore, New York and this city in the play, and it will assume the importance of a tri-city event. It will start tomorrow and will be held on the following days until concluded.

Richard H. Harte, the Huntingdon Valley Country Club player, who recently won the intercollegiate title in doubles with Richard Norris Williams 2d, of this city, looms up as the most promising youth in the game in the East. Stanley W. Merrihew, of New York, who is well known as editor of American Lawn Tennis and who was foot-fault judge at Merion while the intercollegiate events were in progress, said: "Harte has the best future of any of the younger players in this part of the country. He has improved wonderfully in his play during the last season."

Norris Williams, 2d, after winning the final round in doubles with Harte, lost little time in packing up and leaving for Cambridge. The Harvard man met an unexpected reverse when George M. Church beat him in the final round of the intercollegiate championship event. The Philadelphian has an excellent record, in spite of this reverse, for he won the Pennsylvania State, Philadelphia and District, Westchester (Davis Cup trials) Invitation, the Seabright Invitation, was runner-up to McLoughlin at Longwood, and then, following the Davis Cup matches, captured the national tennis crown by defeating Maurice E. McLoughlin, champion for the last two years.

George M. Church, the brilliant Princeton player, will be seen in action on the Huntingdon Valley Country Club courts tomorrow afternoon. He has accepted an invitation to play in the Noble event. Church earned a place in the "First Ten" by his work on the courts this season. He [illegible] by winning the Delaware State championship at Wilmington, and ended the season quite as well when he defeated the national champion in the college meet.

Kenneth Kennedy, the junior star, matriculated at the University of Pennsylvania this morning. Kennedy is one of the best players in the younger set in this city. His brother, Albert E. Kennedy, Jr., is the present Red and Blue captain. During the last few seasons Kenneth has been playing on the Episcopal Academy teams.

Roped Arena Notes

Kid McCoy now declares his intention of getting back into the boxing game. McCoy is in San Francisco, and in all likelihood needs a little advertising.

Manager Herman Taylor has arranged an attractive bill for his Broadway A. C. tonight. The affair is topped off with a [illegible] round battle between "Lew" Reigle and Preston Brown. Eddie Hayes, the Boy Scout, and Young Medway, of Southwark, Eddie Morton, of Southwark, and Young O'Brien, of Gray's Ferry, and Young Williams and Young Perry, of Southwark, will furnish the fun in the preliminaries.

Boxing bouts run on the club plan will be run at one of the nearby big seashore resorts this winter. The ring will be erected in the middle of a theatre seating about [illegible] to be seats for 1500 spectators.

Jack Dillon, the Indianapolis boxer, will substitute for Carl Morris in a bout with Jim Flynn, of Pueblo, Col., at Kansas City next week.

BRYN MAWR
Horse & Hound Show
September 21 to 26, inclusive
MORNING—AFTERNOON
Polo Grounds, Bryn Mawr, Pa.

WEAK PUTTING ON LAST GREEN LOST FOR MRS. BARLOW

Merion Champion Had Chance to Overtake Her Clubmate, Mrs. E. H. Fitler, But Failed to Take Advantage of It.

NOBLE, Pa., Sept. 24.—The matches in the second round of the invitation tournament for the Berthellyn cup at the Huntingdon Valley Country Club were productive of several surprises, not the least of which being the defeat of Mrs. Ronald H. Barlow, Merion Cricket Club, by Mrs. E. H. Fitler, also of Merion, in a hotly contested match, which was not decided in the latter's favor until the eighteenth hole was played. Mrs. Fox, Huntingdon Valley, was carried to the eighteenth green by Miss Eleanor Chandler, Huntingdon Valley, and then it was only a fifteen-foot put that gained her the verdict, 1 up.

Mrs. Milton Herold, Philmont Country Club, won from Miss Edith Campbell, Overbrook, 2 up and 1 to play, and in the other second-round match Mrs. Vanderbeck won rather easily from Miss Richardson, Philadelphia Cricket Club, 5 up and 3 to play.

The Mrs. Barlow and Mrs. Fitler match was extremely interesting. The first three holes were halved, and Mrs. Fitler won the fourth in par 4, after Mrs. Barlow's drive went into the creek. Mrs. Fitler followed this up by winning the fifth and sixth holes in par figures. The seventh was halved in fives, and Mrs. Barlow became two down upon winning the eighth hole, when Mrs. Fitler drove into a bunker. The ninth was halved, and Mrs. Fitler rounded the turn, 2 up.

Mrs. Barlow won the eleventh, twelfth and thirteenth, Mrs. Fitler driving into the creek on the last two and picking out for the loss of a stroke. Mrs. Barlow drove into the dry water hazard on the fourteenth, and as Mrs. Fitler secured a bird three on the hole, the match was squared.

The next three holes were halved, and both were on the eighteenth green in two. Mrs. Barlow took three putts for a five, and, with Mrs. Fitler, down in four, the match was hers, 1 up.

The cards:

Mrs. Fitler, out	5	4	6	4	3	4	5	6	4	—41
Mrs. Fitler, in	4	5	5	6	3	4	6	5	4	—42—83
Mrs. Barlow, out	5	4	6	7	5	5	5	5	4	—46
Mrs. Barlow, in	4	4	3	5	6	4	6	3	5	—41—87

An extra event is carded for tomorrow, after the semifinal rounds are started a mixed foursome will be run off. Post entries will be received.

BASEBALL CONDENSED

NATIONAL LEAGUE

YESTERDAY'S RESULTS.

Phillies, 9; Chicago, 4.
Boston, 3; Cincinnati, 2 (1st game).
Cincinnati, 3; Boston, 0 (2d game).
St. Louis, 2; New York, 1 (1st game).
St. Louis, 9; New York, 0 (2d game).
Brooklyn, 5; Pittsburgh, 1 (1st game).
Brooklyn, 5; Pittsburgh, 2 (2d game).

TOMORROW'S GAMES.

Chicago at Philadelphia.
Pittsburgh at Brooklyn.
St. Louis at New York.
Cincinnati at Boston.

CLUB STANDING.

	W.	L.	P.C.		W.	L.	P.C.
Boston	81	56	.591	Phillies	68	73	.482
New York	76	63	.547	Brooklyn	67	74	.475
St. Louis	75	66	.532	Pitts'b'gh	62	77	.446
Chicago	74	67	.525	Cincinnati	57	84	.404

AMERICAN LEAGUE

YESTERDAY'S RESULTS.

New York, 9; St. Louis, 2.
Other clubs not scheduled.

TOMORROW'S GAMES.

Athletics at Chicago.
Washington at Cleveland.
New York at Detroit.
Boston at St. Louis.

CLUB STANDING.

	W.	L.	P.C.		W.	L.	P.C.
Athletics	91	49	.650	Chicago	67	75	.472
Boston	85	54	.612	New York	64	77	.454
Detroit	75	68	.525	St. Louis	63	77	.450
Wash'gton	73	67	.521	Cleveland	45	96	.319

FEDERAL LEAGUE

YESTERDAY'S RESULTS.

Kansas City, 9; Brooklyn, 8.
Pittsburgh, 9; St. Louis, 3.
Baltimore, 4; Chicago, 1 (8 innings, called).
Indianapolis-Buffalo (postponed, rain).

CLUB STANDING.

	W.	L.	P.C.		W.	L.	P.C.
India'p'lis	79	61	.564	Brooklyn	70	67	.511
Chicago	78	62	.557	Kan. City	65	74	.468
Baltimore	73	65	.537	St. Louis	60	79	.432
Buffalo	71	65	.522	Pitts'b'gh	55	80	.407

INTERNATIONAL LEAGUE

YESTERDAY'S RESULTS.

Baltimore, 4; Rochester, 0 (1st game).
Rochester, 7; Baltimore, 0 (2d game).
Jersey City, 7; Providence, 4.
Other clubs not scheduled.

CLUB STANDING.

	W.	L.	P.C.		W.	L.	P.C.
Provid'ce	92	59	.609	Baltimore	73	75	.493
Buffalo	89	61	.593	Newark	69	76	.476
Rochester	89	61	.593	Montreal	59	87	.404
Toronto	72	68	.514	Jer. City	47	103	.313

Clabby's Manager Denies Match

SAN FRANCISCO, Sept. 24.—Jimmy Clabby's manager denied yesterday that Clabby and Mike Gibbons, middleweights, had been matched for twenty rounds on the afternoon of Thanksgiving Day in San Francisco, as was reported Tuesday in a dispatch from Chicago. Such a match has been under discussion, however.

Coughlin to Lead Scranton Again

SCRANTON, Pa., Sept. 24.—Bill Coughlin, former Detroit third baseman, has been reappointed manager of the Scranton New York State League team for next year.

KENSINGTON A.C. Uptown's Fight Arena Tommy Keenan, Prop.
Friday Night Fight—Friday Night Fight
FREDDY KELLY Meets FREDDY YELLE
4 Other Star Bouts—4 Other Star Bouts

NATIONAL A. C. 11th & Catharine Sts. Jack McGuigan, Prop.
Saturday Night—Fight—Saturday Night
JACK McCARRON Meets AL McCOY
4 Other Star Bouts—4 Other Star Bouts

U-KNO-US
TRENTON FAIR
28 OF SEPT. TO OCT. 2
GREATEST INDUSTRIAL, FARM AND CATTLE EXHIBIT
RACE MEET every day except Friday—Trotting and Running. Auto Race Friday, Oct. 2
SEE NILES and his wonderful Aeroplane Flights
ALL-STAR OPEN-AIR VODVIL
Reduced Rates and Special Trains on all Railroads