Marshal; C. H. Mayer, J. K. Skiles, and Dr. J. S. White, assistants. This council carried two very handsome silk flags, one of blue color with the State coat of arms in the centre, the other a national flag, and the new and large banner recently described in the *Intelligencer*. In the rear were also several guidons with the word "Conestoga" thereon.

A wagon with several printing presses from the *Inquirer* office of this city, had several members of the craft engaged in printing and distributing a small paper called "American Mechanic," above the head of the wagon was a large picture of Franklin, surrounded with evergreens, and on each side of the wagon was the motto—"The Pen is mightier than the sword."

Another wagon with a machine and two individuals engaged in making corks.

A couple of carriages containing several members of the Order, who were cripples.

Ellsworth Cornet Band of Philadelphia.

Kensington Council No. 9, numbering 175 men, Wm. B. Bozorth, Marshal.

This Council had with them a miniature steamboat on a pole, two beautiful flags, a very pretty silk banner, bearing on the front side a number of ships, and workmen engaged in building others, with the motto of the Order above, and the number and name of the Council below. On the reverse side the figure of a mechanic, and the date of institution—"Instituted March 16th, 1846."

A wagon followed on which was a large boat, with five workmen engaged in constructing it.

Another wagon, with the old Ramage press on which the LANCASTER INTELLIGENCER was printed in 1799. This was one of the greatest curiosities in the procession, the contrast which it presents to the fine complicated printing machine on which the INTELLIGENCER is now worked, indicating the great advance which has been made in the mechanic arts within the last seventy years. This old press was as good as any in use at the time it was built. The splendid inventions of Hoe and others had no existence then, and all printing was done by hand. It took four impressions to print each newspaper, and the process was slow and laborious. Even rollers, such as were used yesterday, had not then been invented and the ink was applied by balls, something like boxing gloves, one of which "The Devil" held in each hand and beat about on the type after having daubed them with ink. This ancient press was surmounted by an arched canopy, on which were printed the figures 1799. Mr. Alexander Patton, a well known practical printer, worked the old machine which seemed to run as smoothly as it did, long ago, when the INTELLIGENCER was established. Surmounting the canopy was a fine specimen of the American eagle, and the proud bird seemed to be at home in the position it so appropriately occupied.

Liberty Military Band.

Independent Council No. 10, numbering 80 men, Jas. M. Carr, Marshal, preceded by a fine satin banner, on the front side were painted three figures in Continental Costume to represent the signers of the Declaration of Independence, while on the reverse side were two figures of a male and female clasping hands. This banner also bore the motto of the order, the name and number of the Council, and the date of institution.

A wagon followed this Council with three individuals in Continental costume at a table, to represent signers of the Declaration of Independence.

Beverly Cornet Band of N. J.

Liberty Council No. 41, numbering 80 men, Isaac A. Davis, Marshal, with a splendid banner, on the front side of which was a figure of Washington with his hand on a bust beside him, and on the reverse the words "Presented by the ladies of Cohocksinck to Liberty Council, April 8th, 1856."

Franklin Brass Band of Philadelphia.

Hand-in-hand Council No. 14, numbering 50 men, John D. Vantier, Marshal.—This Council had a handsome banner and two small silk flags. On one side of the banner was the representation of an open temple, with artisans grouped about the pillars.

Third Division.

Marshal—John Fink, of No. 31.

Aids—P. Y. Edleman, of No. 23, and John B. Church, of No. 35.

Germantown Cornet Band.

Fame Council, No. 15; 125 men, Henry Lomas Marshal. They had a large banner with a representation of the Goddess Fame crowning Washington, twelve small silk flags and a large bunting flag. On a small banner was inscribed the motto, "Fame follows glorious actions." With this Council was a house on wheels, representing carpenters at work. Suitable inscriptions were printed on muslin surrounding the wagon.

Friendship Council No. 16, 50 men, C. O. Souders, Marshal.

Ringgold Council No. 23, 24 men, Wm. Seyler, Marshal.

Drum Corps.

Rising Sun Council No. 21, 35 men, Godfried D. Bender, Marshal.

Phoenix Band, Chester county.

Wayne Council No. 27, 38 men, Geo. M. Bishop, Marshal.

Behind this Council followed a wagon with brickmakers at work.

Culpsville Band.

Northern Liberty Council No. 28, 50 men, Geo. W. Moothart, Marshal.

Behind this Council marched a delegation from Ringgold Council No. 32, of Philadelphia.

Muhlenberg Band of Reading.

Osceola Council No. 31, 75 men, C. H. Hesler, Marshal, with handsome banner and number of flags.

Behind this was a wagon representing manufacture of picture frames.

Newport Band, Perry county.

Fulton Council No. 35, 100 men, Samuel Cline, Marshal.

Hoffman's Band of Philadelphia.

Decatur Council No. 36, 67 men, Geo. W. Sounders, Marshal, with a handsome banner with painting of the brig Philadelphia on fire. Small pictures representing scenes in life of Decatur on front, and two stalwart blacksmiths at work on opposite side.

Harmony Council No. 37, 13 men.

Spring Garden Council No. 38, 50 men, Dr. M. Z. Senderling, Marshal.

Science Council No. 39, 25 men, Howard M. Mills, Marshal.

Delegation of 12 from Mt. Vernon Council no. 44.

Liberty Cornet Band.

Radiant Star Council No. 45, George W. Githens, Marshal.

Printing press from *Inquirer* office distributing circulars.

Drum Corps.

Reading Council No. 46, 40 men, H. G. Bouse, Marshal.

Relief Council No. 47, 35 men, Samuel M. Gall, Marshall. This council carried a magnificent banner containing picture of men and women shipwrecked but saved on a raft.

Fourth Division.

Marshal—D. K. Hartzell, of No. 50.

Aids—Irwin Chisholm, of No. 57, and A. S. Raudenbush, of No. 60.

Independent Brass Band of Manyunk.

Keystone Council, No. 50, 150 men, John Jones, Marshal, carrying a handsome banner and large flag, and an open bible borne by four boys.

West Philadelphia Cornet Band.

Fredonia Council, No. 52, 107 men, Thos. S. Marshall, Marshal, carrying a fine banner, and having a blacksmith's forge on wheels, with a new and improved bellows at work.

American Star Council, No. 53, 30 men, Benjamin Shank, Marshal.

Duncannon Band.

Perry Council, No. 57, 60 men, Dr. Swartz, Marshal, T. Milligan, Assistant.

Martic Band.

Millersville Council, No. 64, 45 men, Chas. Denues Marshal. With them came a wagon with Coopers at work.

Strasburg Band.

North Star Council, No. 67, 40 men, W. H. Rineer, Marshal. With this came a wagon with blacksmiths shoeing a horse.

Mechanics Band, Berks County.

Minnehaba Council, No. 69, 30 men, S. H. Rosenberger, Marshal.

Delegation from Excelsior No. 70.

Elizabethtown Band.

Waterford Council No. 72, 55 men, H. S. Book, Marshal, having wagon with tin shop in full operation.

Berne township Band, of Berks county.

Sinking Springs Council No. 77, 27 men, H. M. Heffer, Marshal, having wagon with coachmakers at work.

Mechanics Band of Philadelphia.

Aramingo Council No. 78, 60 men, Lewis Bradshaw, Marshal, having wagon with Singer sewing machines at work.

Ashland Council No. 81, 30 men, Alfred Alten, Marshal.

Cumra Band of Berks.

Mohnsville Council No. 86, 35 men, A. A. Major, Marshal.

Delegation from Southwark Council, 83.

Fifth Division.

Marshal—D. S. Brown, of No. 148.

Aids—William Houston, of No. 102, and Hiram P. Yeager, of No. 143.

Winter's Military Band, of Reading.

Seminole Council, No. 88, 80 men, Jos. Rowe, Marshal.

Wiconisco Council, No. 98, 14 men, John S. Musser, Marshal.

Union Band of Philadelphia.

Lincoln Council, No. 99, 49 men, William Croumiller, Marshal, having a large and handsome banner with picture of Abraham Lincoln.

Norristown Band.

Union Council, No 102, 100 men, Wm. Alabach, Marshal, carrying large blue banner and flag.

Mechanicsburg Band.

Harrisburg Council, No. 100, 70 men, J. R. Mayor Marshal, behind which came a large printing press from the *Express* office, printing a paper called *The Mechanic*. Behind this a large wagon, with men from the shop of John Best, of Lancaster, representing the manufacture of the boilers for which that establishment is celebrated.

Union Cornet Band, Lancaster co.

Ephrata Council, No. 116, 50 men, S. G. Norton Marshal.

Fairmount Council, No. 131, 30 men.

Dowingtown Council, No. 135, 25 men, D. Cox Marshal.

Continental Council, No. 136, 13, J. C. Miller Marshal.

Pawnee Council, No. 140, 25 men, J. H. Long, Marshal.

Leesport Band.

Leesport Council, No. 141, 65 men, A. H. Glassmoyer, Marshal.

Reamstown Council, 18 men, J. C. Nelson, Marshal.

Hummelstown Band.

Hope Council, No. 146, 30 men, J. M. Hummel, Marshal.

Milton Council, No. 145, 27, men, L. G. Sticker, Marshal.

York Brass Band.

Eureka Council, No. 148, 100 men, John B. Fry, Marshal.

Manheim Council, No. 154, 30 men, Samuel Keller, Marshal; with this same a wagon with saddlers at work.

Highspire Council, No. 155, 50 men, Jacob Crowell, Marshal.

City Cornet Band.

Lancaster Council, No. 150, 100 men, W. C. Pinkerton, Marshal; J. B. Markley, Assistant; with them was a box manufactory.

Riverside Council No. 160, 30 men, A. A. Harper, Marshal.

Aurelia Council No. 162, 40 men, Wm. Gast, Marshal.

Cumberland Council No. 163, 30 men, Frank Martin, Marshal.

Sixth Division.

(JUNIOR ORDER.)

Marshal—John W. Calver.

Aids—G. W. R. Carteret and C. M. Wolle.

State Council of Pennsylvania.

Franklin National Cornet Band.

Washington Council No 1, 50 youths, John Martin, Marshal.

Relief Council No. 2, 60 youths, Wm. Hoff, Marshal.

Eagle Council, No. 3, 41 youths, T. C. Rose, Marshal.

Drum Corps.

Kensington Council, No. 5, 40 youths, J. G. Woodruff, Marshal.

Two youths from Resolution Council, No. 6.

Independent Council, No. 8, 38 men, Jas. Doudey, Marshal.

Union Council, No. 9, 10 youths, C. W. Geissel, Marshal.

Fame Council, No. 10, 17 youths, C. W. Hesser, Marshal.

Keystone Council, NO. 11, 47 youths, Jos. Stanley, Marshal.

Drum Corps.

A delegation from Council No. 13.

Rescue Council, No. 15, 30 youths.

Eolian Council, No. 17, 67 youths, C. M. Berry, Marshal.

Lincoln Council No. 1 of New Jersey, 18 youths, E. High, Marshal.

Spring Garden Council No. 18, 35 youths.

Drum Corps.

Perseverance Council No. 19, 120 youths, L. Hessler, Marshal

Drum Corps.

Conestoga Council No. 22, 135 youths, A. Lechler, Jr., Marshal; George Leonard, Samuel Sprecher and J. Kuenzle, Assistants.

A carriage containing three little girls—Katie Reigart, Emma Bender and Sallie Arnold—dressed in white, and carrying flags on which was printed Liberty, Virtue and Patriotism.

Drum Corps.

Friendship Council No. 21, 21 youths, Wm. Stiner, Marshal.

Duncannon Council No. 25, 22 youths.

Drum Corps.

Excelsior Council No. 26, 13 youths.

Resolute Council No. 27, 20 youths, Geo. Rommel, Marshal.

Manheim Council No. 32, 23 men, C. J Mengel, Marshal.

A number of handsome flags, small banners, guidons, etc., were carried by small boys appropriately dressed in handsome uniforms in the line of the procession. We also noticed several open Bibles carried on small biers, by small boys dressed in white, and one by several large boys dressed as Zouaves.

The procession marched over the following route:

Down Orange to Queen, down Queen to Conestoga, along Conestoga to Prince, up Prince to West King, up West King to Charlotte, Charlotte to Orange, Orange to Mulberry, up Mulberry to James, along James to North Queen, down North Queen to East King, up East King to Plum, down Plum to Fulton, and countermarch, up Plum to King, down King to Prince, and up Prince to Fulton Hall, and there dismissed.

DECORATIONS, &C.

The streets along the route of the procession were lined with a vast crowd of interested spectators, in many places it was with difficulty that the column could make its way. All classes of persons elbowed and pushed their way to the front of the crowd lining the side of the route, and although there was much tramping of toes and hard pushing, this rough treatment was pleasantly received, and we do not recollect of hearing an ill-natured remark or disrespectful expression during the whole time the long line of men and wagons were passing.

The streets were tastefully decorated along the line of the procession with flags of every description; which greatly enhanced the beauty of the scene when witnessed from a point elevated some distance above the line of march. Arches of evergreen were also arranged at different places. A very beautiful arch spanned North Queen street near the Depot upon which were represented the emblems of the Order, with the words "Welcome Mechanics" inscribed in a semi-circle around its top. This arch was very appropriate and was greatly admired by everyone.

Across North Queen street near Centre Square was suspended a rope of evergreen to the middle of which was attached the letter O constructed of evergreen; at East King street there was a similar arrangment with the letter U. At South Queen st. was the letter A, and at West King street the letter M; both similarly arranged and presenting a beautiful appearance. At the corner of South Queen and German streets an arch was erected upon which was represented "Honesty;" one at West King street above Mulberry represented "Industry;" and the third at Shippen and East King streets represented "Sobriety."

In East King street at Skile's Store a large flag, with a square and compass painted upon it, was flung to the breeze.

A large flag was also displayed on the flag staff at the Court House; at the store of Lechler & Bros., we noticed the motto, "Virtue, Liberty and Patriotism" and the words, "Headquarters of O. U. A. M." Above this a handsome flag was arranged in graceful festoons. At Sprecher's "Leopard Hotel," Bursk's store, and the Council Room of Conestoga Council flags were displayed, the one at the latter place being a monster in dimensions. Flags were also displayed at Cooper's Hotel, Royer's Ice Cream Saloon and several other places in West King street.

The large flag of the *Intelligencer* office was run up; the *Express* office also displayed a number of small flags along the top of the awning, in front of the building occupied by that paper.

After proceeding over the route designated the procession was dismissed at Fulton Hall in Prince street, where it had been announced that Col. John K. Zeilen, of Pennsylvania Council, N. 6, was to have delivered an oration suitable to the occasion.

The delivery of the oration was not, however, proceeded with as access to the Hall could not for some reason be obtained when the procession arrived at that place.

Thus ended one of the largest parades ever witnessed in our city; the time occupied by it in passing a given point was at least from 45 to 50 minutes. The best of order was maintained throughout the whole time it was passing over the route and the conduct of the members of the Order, while in our city, was of such a character as to deserve the highest commendation. The excellent arrangements of the Committee, appointed for the purpose, were rigidly carried out and it is owing perhaps to this fact that, notwithstanding the large number of Councils present, there was an entire absence of all confusion and irregularity.

The greater number of Councils participating in the parade left this city in the evening but several of them remained over night and left in the trains next morning.

The State Councillor of the O. of U. A. M., Mr. E. E. Snyder entertained the State Committee of Arrangements at his residence on Friday last. A splendid collation was served up to which full justice was done, and a pleasant time was had.

THE RECENT LUTHERAN SYNOD.—The following synopsis of the proceedings of the Evangelical Lutheran Synod of East Pennsylvania, which recently held its annual session, in this city, is taken from the Philadelphia *Press*. It embraces all the business of importance that was transacted by the Synod:

The Synod met on the 2d inst. Three additional congregations were received, viz: Grace Church, West Philadelphia; Friedensburg, Schuylkill county; Myerstown, Lebanon county.

The report on the Emmaus Orphan Home shows that 62 orphans have been in the institution during the past year, whose temporal and spiritual condition has been uniformly good.

About $4,000 were subscribed to assist in the education of some 20 young men, who are prosecuting their studies for the Gospel ministry at Gettysburg.

The report on the state of religion, presented by Rev. S. A. Holman, exhibits an encouraging state of piety and liberality during the current year.

On Monday evening, in the presence of a large audience, Rev. J. H. Heck preached an able discourse from II Corinthians, v., 20, on the origin, purpose, and spirit of the Gospel ministry; after which the following named brethren were solemnly set apart to the ministerial office, viz: H. D. Kutz, by licensure; Oswin F. Waage, C. A. S. Wells, and N. M. Price, by ordination.

From the report on Pennsylvania College, at Gettysburg, presented by Dr. Conrad, it appears that during the year 195 students had been prosecuting their studies at that institution.

An election for delegates to the General Synod, to meet in May next, in Cincinnati, resulted in the choice of the following:

Clerical G. F. Stelling, E. W. Hutter, C. H. Hay, L. E. Albert, T. Stork, and M. Rhodes.

Lay Delegates—D. Epply, Chas. Kugler, Daniel K. Grim, J. J. Cochran, Jacob Roedel, and Samuel H. Bush.

Rev. Charles P. Whitecar, of Philadelphia, late of the Methodist Episcopal Church, on formal application, was received into the ministry of the Lutheran Church, and his name placed on the clerical roll of synod.

The Lutheran Board of Publication was commended to the continued favor and patronage of the churches.

Rev. H. C. Shindel was recommended to the Quakertown Church as their pastor.

Provision was made to grant material aid to various mission enterprises.

The next meeting of the East Pennsylvania Synod is to be held at Lebanon, Pennsylvania, in the church of Rev. M. Rhodes, on the third Wednesday of September, 1869.

SCALDED.—The Reading *Eagle* states that on last Friday, Charles, a six year old son of Samuel Bush, Esq., of Reading was badly scalded in Lancaster by having a cup of hot coffee spilled in his face. The little fellow suffered terribly, but is doing well at present.

A PROLIFIC VINE.—Mr. Jno. Wright of Fulton twp., informs us that Mr. John Fite residing on the property of John J. Evans, in Little Britain twp., has a pumpkin vine containing not less than fourteen large pumpkins each of which is of sufficient size to fill a half bushel. This is certainly an extraordinary yield for a single vine. Little Britain is, therefore, ahead as far as heard from in the production of Pumpkins.

DEMOCRATIC MEETINGS.—Democratic meetings were held at the following places on Saturday:

Gordonville.—At Gordonville the most beautiful and shapely hickory pole which we have seen for years was raised in front of Brubaker's hotel. It was nearly one hundred and fifty feet in length, tapering very gracefully, having a silk streamer floating from the top, a board with the names of Seymour and Blair painted in large letters suspended some forty feet from the ground, and a large new flag, to be raised or lowered by pullies, thrown to the breeze at a heighth of some seventy feet. The flag was a very elegant one, and was the work of the fair hands of the Democratic ladies of Gordonville. The pole was framed and proportioned by skillful Democratic mechanics, among whom were Bolden Miller, Jacob Brua and others. The crowd of enthusiastic men who had assembled raised the pole with the greatest ease, and after it was firmly planted a meeting was organized by the appointment of the following officers:

President—Joel L. Lightner, of East Lampeter.

Vice Presidents—John L. Lightner, Leacock; Eli Rutter, Paradise; H. B. Skiles, Salisbury; Bolden Miller, Leacock; H. Skeen, Strasburg bor.; George Diller, Leacock; John Miller, West Lampeter; Abner Patterson, Chester county; Edward Clemmenson, Chester county; Charles Laverty, Paradise; James Stirling, Leacock.

Secretaries—Henry L. Eckert, Paradise; Jacob Brua, Paradise; Gabriel Eckert, Leacock; Daniel McKillips, Leacock; Daniel L. Erb, East Lampeter.

Col. Lightner made a brief and appropriate speech on taking the chair, after which the meeting was addressed by H. G. Smith and Geo. Nauman, Esqs., and by Dr. A. V. Orr. The coming on of a severe storm interrupted Dr. Orr in his effective speech, much to the disappointment of the crowd with whom he is a great favorite. A marked feature of the occasion was the cheering of the passengers and employees on the different railroad trains which passed. The names of Seymour and Blair were greeted by a large majority with the waving of hats and handkerchiefs.

Col. Lightner reported a series of resolutions endorsing the Democratic platform, and pledging the Democracy of that section of Lancaster county to a most vigorous prosecution of the campaign, after which the meeting adjourned with round after round of cheers for the candidates.

London Grove.—In the evening the Democratic Club of Paradise township was addressed by H. G. Smith, and though it rained until after 8 o'clock, there was a good attendance. This Club is a live working organization, numbering among its active members nearly all the Democrats of the township. The Democracy of Paradise are fully aroused to the importance of the work before them, and will give a good account of themselves in October and November.

Large and Enthusiastic Meeting in Little Britain.—On Thursday night a large and enthusiastic Democratic meeting was held at Oak Hill. The club of that township met at the hotel of W. J. Marshbank.—About two hundred voters were present. H. G. Smith, A. J. Sanderson, Esq., and Robert Mendenhall addressed the meeting. Mr. Mendenhall is a working man of the neighborhood. He is not a professed orator, but his speech was both eloquent and convincing, being full of telling points.—The Fulton Brass Band was in attendance and discoursed excellent music. The Democracy of the lower end are fully aroused, and working like beavers.

Great Meeting at Silver Springs.—The meeting at Silver Springs on Saturday night was a great success, the largest crowd ever seen at a political gathering in that part of Lancaster county being assembled. A special train was run from Columbia, a large delegation went from this city, and from all the surrounding country the people poured in to hear the great questions of the day discussed. Owing to indisposition, Hon. I. E. Hiester was not able to attend. S. H. Reynolds, Esq., spoke to the crowd for more than an hour and a half, eliciting the most enthusiastic applause. The Lancaster Campaign Glee Club was in attendance and their singing delighted all who heard it. Two fine brass bands discoursed excellent music. Numbers who had heretofore been Republicans were present as attentive and interested listeners.

Pole Raising in the Eighth Ward.—On Saturday afternoon the gallant Democracy of the Eighth Ward raised a most beautiful hickory pole at the corner of West King and Manor sts. The crowd in attendance was large, but the heavy storm which came up just as the pole was fairly planted prevented any speeches from being made. In the evening a fine meeting was held, which was addressed in English and German by Col. F. S. Pyfer. The Radicals have been bragging that they intend to make gains in the glorious old Eighth, but that is all bosh. The Democracy of that section of our city can neither be deceived nor bribed into voting with the Radicals. They are true to the great principles of the Democratic party, and will continue so.

Meeting at Unionville.—A large and enthusiastic meeting of the Penn township Democratic Club, was held at Isaac Gingrich's Hotel, in Unionville, on Saturday evening last. The meeting was presided over by James McMullen, and was addressed by A. M. Frantz, Esq., in both English and German, and by A. J. Sanderson, Esq., in English. The Cornwall Brass Band was present and furnished very superior music for the occasion.

Meeting at Hickory Grove.—There was a large gathering at Hickory Grove on Saturday afternoon, which was addressed at length by A. J. Steinman, Esq., and Lieut. McClune, of York county; and also briefly by Geo. M. Steinman, Esq. We will give a fuller report of it next week.

RADICAL FIZZLE AT GOODVILLE.—On Thursday last a Radical meeting was held at the public house of Samuel Cox, in the village of Goodville, which was the greatest fizzle that has yet taken place in this county. It had been advertised by posters, and otherwise for days in advance, and was in fact a day meeting. Wm. K. Seltzer, of Ephrata, T. B. Cochran, (a youth from Lancaster,) and Jim Kinney (a boy from Morgantown, Berks county,) were the speakers. The delegation from Morgantown consisted of thirteen men and one darkey; from Caernarvon there came four persons on horseback, three of whom were boys and one a voter; and from the woods close by came a delegation of negroes—one family. Extensive arrangements had been made to accommodate a large crowd; for 200 loaves of bread and lots of sweet potatoes had been procured in the city of Lancaster, which had to be distributed afterwards through the village of Goodville and the country surrounding. Cox was so exasperated on account of the fizzle, that he took out his revenge by knocking down a poor man who came to sell ice-cream to the *crowd* (?)

MEETING OF DEMOCRATIC CLUB.—The Democratic Club of Elizabethtown borough, West Donegal and Mt. Joy townships, met as usual, on Thursday evening, at Friendship Hall, Elizabethtown. Many persons were present, notwithstanding the wet and disagreeable character of the weather; a large number of farmers from the surrounding country were in attendance. The meeting was ably addressed by several gentlemen and everything passed off harmoniously. The club adjourned to meet on Thursday evening next, at the usual hour. The Democracy of Elizabethtown are wide awake, and will give a good account of themselves at the elections of October and November.

RADICAL CONGRESSIONAL NOMINATION.—The following is the vote cast for the respective candidates for the Radical nomination for Congress in this District, on Saturday last:

O. J. Dickey received .... 6,786 votes.
A. Herr Smith " .... 2,340 "

Dickey's majority is 4,446; and the total vote cast was 9,126.

DISGRACEFUL SCENE.—We are informed that the scene at the Radical Primary Meeting held on Saturday at Conestoga Centre was one not easily described. Long before the time for organizing both "Rings" were present in full force and manoeuvering to obtain the election officers, each clique accusing the other of desiring to obtain the officers, in order to make fraudulent returns. The "Whiskey Ring," however, succeeded in obtaining all the officers. If but one half of what the two factions accused each other of be true, then the Republican party of Lancaster county is the most corrupt that has ever disgraced any country. Each faction accused the other of all that is mean and contemptible, and these accusations must have been true; they were not made by Democrats but by the "*truly loil*;" they were made by prominent members of the party, claiming to be the representative of "great moral ideas."

The contest would have culminated in a free fight had it not have been for the cowardice of the contestants which prevented them from using more than their tongues; their fists being flourished in the empty air. A number of strong temperance advocates, who are leading members of the Temperance society, showed their inconsistency by voting and cheering for the candidate of the Whiskey Ring; among Radicals "Consistency thou art indeed a jewel."

THE TEST OF EXPERIENCE.—To a careful observer of facts, experience of the past is the most unerring guide for the future.—This axiom holds true in almost every instance. It has been particularly exemplified in the use of the *Great Fertilizer* known as Whann's Raw Bone Super Phosphate. Farmers who have grown such profitable crops by the application of this renowned manure, have learned by experience that it produces results ahead of all other fertilizers. Its *quick forcing power*, its *durability*, its *great adaptability to all crops*—in fact, all its virtues have made themselves felt by an experience of more than *nine years*.

Experience has taught farmers that if they want crops they must enrich the soil. Plants, like animals, need food for their healthy development. When supplied with the proper nourishment they will thrive; deprived of it, or stinted with an insufficient quantity, they will languish, and perhaps die. Whann's Raw Bone Super Phosphate is the great plant food. It assists the germination, growth and full development of the plant, by affording to it every element needed; and while all parts are invigorated by its use, its special work is *to produce grain and seed*. Experience has proved this fact to the best farmers in the country; and hence they all use this *Great Fertilizer*. Pamphlets mailed free on application.

CRUFT & YOUNG,
Manufacturers' Agents, 22 S. Wharves, Philadelphia.

THE RADICAL MEETING.—The Radical papers of this city have been announcing for some time past that the great light of their party, Senator John Sherman, of Ohio, had consented to speak at the Court House to the people of Lancaster on the issues of the day. The time appointed for this grand display of overwhelming eloquence and logic was on (Thursday) evening.

Accordingly, at about 7 o'clock, the drum corps was dispatched through the by-ways and highways of our city, to drum up the faithful advocates of negro equality and negro supremacy to be in attendance upon the great Sherman and a little Briggs, who were about to speak with powerful eloquence in the "Great Issues of the Day."

Supposing that on an occasion of this kind the audience would assemble early we hastened to the Court House and waited patiently until 8 o'clock, by which time, probably, some 150 persons, a number of whom were Democrats, had assembled. The Band in the meantime was playing at the Court House for the purpose of attracting a larger number of persons, as the Radicals saw that if the efforts of the drum corps were to be only relied upon, the crowd would be so small that the great Sherman would feel considerably chagrined.

At about 10 minutes after 8 o'clock, Sherman, escorted by the graceful and intelligent Hiestand, made his appearance. He was greeted with some applause and took his seat inside of the bar of the Court room, after which an embarrassing silence of five minutes ensued. The audience being evidently indisposed to merely look upon greatness without hearing it speak or make some sign, soon manifested their impatience by certain expressions of a character not particularly complimentary to the august Sherman and the diminutive Briggs.

Finally J. W. Johnson, Chairman of the Radical Executive Committee of this city, moved that Dr. Jno. L. Atlee, Sr., act as President of the meeting. The Doctor then introduced Sherman to the audience, with a few remarks complimentary of General Sherman, who is said to be a relative of the Ohio Radical politician. The audience greeted the remarks respecting Gen. Sherman with some applause, which it was evident politician Sherman thought was all intended for himself. The Senator, after a few remarks complimentary to our city and county, stated that the copperheads and rebels had no right to run a candidate against Gen. Grant. That the very fact that they had candidates in the field was an act of supreme impudence. In speaking of the Democratic party we noticed that this man, who occupies the dignified position of United States Senator, spoke of the party of which a majority of his own neighbors are composed as traitors and rebels; the county from which Sherman is from in Ohio is a Democratic county by a large majority. The Senator spoke with all the vituperation of the low pot-house politician; he said the Democratic organization had proven themselves false, were traitors to their country, and frequently introduced the name of the Deity into his remarks, in a manner, that showed an entire want of regard for the commandment forbidding blasphemy. He then attempted to explain who should have been nominated by the Democrats for President at the New York Convention, but becoming hopelessly bewildered, in a fit of vexation, he abused Frank Blair and the soldiers generally. He called the Soldiers' Convention held in July in New York, and in which were Generals Slocum, Ewing, Franklin, Hancock, and other gallant spirits, "*a sort of a snake shop*." This miserable clap-trap politician, misrepresenting his own great State and disgracing his own high position, spoke of the gallant Blair as a Kankaroo, and found no words too strong to express his hatred of all persons, particularly brave soldiers, who do not endorse the peculiar political views held by the extremists of the Radical party.—He said the wishes of the late Thaddeus Stevens ought to have been carried out, that the real estate of the Southern people should have been taken from them and given to the negroes, and that the whites should have been forever disfranchised.

The learned? Senator said that the true financial policy was to make the *Northern copperheads pay the debt*; and then attempted to explain why the payment of the interest on $2,500,000,000 was a blessing.—But the Senator did not explain why, if this debt was a *blessing*, that the "Northern copperheads" should have the exclusive benefit of it. Liars should have good memories Mr. Senator Sherman.

At the conclusion of the address, the speaker was greeted with some applause, but it was evident that the better class of Radicals present were very much disappointed at hearing instead of argument, the foulest abuse of their neighbors and friends, who belonged to a different political organization than themselves.

Little Briggs, a man wearing large spectacles and an immense beard, then took the stand. He commenced reading from a large pile of manuscript an ingenious compilation of the sophistical arguments, which have appeared in the *Tribune* since the Chicago Convention. These were read with such a strong nasal Yankee intonation, that the audience soon commenced to leave in disgust, and in fifteen minutes not more than 50 persons were left in the Court room. We did not wait to hear the whole of little Briggs' essay, but at 10 o'clock left him still reading with a huge pile of manuscript before him. We understand that Prof. Wickersham, Alex. Hood, and Kline of the *Examiner*, with a portion of the committee on applause, waited until Briggs was done reading, after which the meeting adjourned.

"DO 'EM UP BROWN!" instead of "Burn 'em all Black!" is the principle of action of the incomparable

"BARLEY SHEAF"

Cook Stove. For all baking and general cooking purposes this stove is a model of completeness, and we do not wonder therefore, that the demand for it is increasing as its excellencies become more fully known. The trade in our section will find it to their advantage to pay special attention to the claims of the

"BARLEY SHEAF."

Descriptive circulars and all desired information will be furnished on application to the manufacturers, Messrs. Stuart, Peterson & Co., Philadelphia.

N. B.—The BARLEY SHEAF is both a wood and coal burner. Avoid imitations.

For sale by George M. Steinman & Co., West King street, Lancaster, Pa.

Latest by Telegraph!

The Maine Election.

BOSTON, Sept. 15.—J. G. Blaine Chairman of the Maine Republican State Central Committee, telegraphs from Augusta, that they estimate the majority at 20,000. It is thought by many that it will drop to 19,000.

PORTLAND, Sep. 15.—The *Argus*, the Democratic organ of this city, concedes the State to the Republicans by 22,000 majority, which is fully up to the claims of leading members of the Republican party. The *Argus* claims, however, that this majority will fall considerably below the estimate by the party during the canvass, and thinks the results are satisfactory as compared with the Radical majorities for several years.

The vote in Cumberland county was very close, giving a Republican majority of only two votes. The returns so far received are from only 209 towns, and show a Republican majority, so far in actual figures, of 14,739, but several strong Republican districts are yet to be heard from. Complete returns from the following counties have been received:

Androscoggin—Chamberlain 4832; Pillsbury 2862.
Aroostook—Chamberlain 2158; Pillsbury 1819.
Cumberland—Chamberlain 9378; Pillsbury 7634.
Franklin—Chamberlain 3382; Pillsbury 2102.
Hancock—Chamberlain 3420; Pillsbury 2500.
Kennebec—Chamberlain 6699; Pillsbury 4050.
Knox—Chamberlain 3566; Pillsbury 3194.
Lincoln—Chamberlain 2750; Pillsbury 2982.
Oxford—Chamberlain 4892; Pillsbury 3991.
Penobscot—Chamberlain 9319; Pillsbury 5342.
Piscataquis—Chamberlain 1892; Pillsbury 1152.
Sagadahoc—Chamberlain 3672; Pillsbury 1258.
Somerset—Chamberlain 4661; Pillsbury 3341.
Waldo—Chamberlain 4466; Pillsbury 3281.
Washington—Chamberlain 3987; Pillsbury 3362.
York—Chamberlain 7162; Pillsbury 6933.
Total—Chamberlain 75973; Pillsbury 54913. Majority 21060.

The following candidates, all Republicans, are elected to Congress:

First District—John Lynch.
Second " —S. H. Morrill.
Third " —James G. Blaine.
Fourth " —John A. Peters.
Fifth " —Eugene Hale.

Special Notices.

Iron in the Blood.

The necessity of a due proportion of iron in the blood is well known to all medical men; when it becomes reduced from any cause whatever, the whole system suffers, the weakest part being first attacked and a feeling of languor, lassitude, and "all goneness" pervades the system. Stimulants only afford temporary relief, and have the same effect as giving a tired horse the whip instead of oats. The true remedy is to supply the blood with the necessary quantity of iron. This can be done by using the

PERUVIAN SYRUP,

a protected solution of the protoxide of Iron, which is so prepared that it assimilates at once with the blood, giving strength, vigor and new life to the whole system.

To take medicine to cure diseases occasioned by a deficiency of IRON IN THE BLOOD, without restoring it to the system, is like trying to repair a building when the foundation is gone.

An eminent divine says: "I have been using the PERUVIAN SYRUP for some time past; it gives me new vigor, buoyancy of spirits, elasticity of muscle."

Pamphlets containing certificates of cures and recommendations from some of the most eminent physicians, clergymen and others, will be sent free to any address.

The genuine has "PERUVIAN SYRUP" blown in the glass.

J. P. DINSMORE, Proprietor,
No. 36 Dey St., New York.

Sold by all Druggists.

For all the Protean forms of Disease originating in SCROFULA, such as Salt Rheum, Cancer, Consumption, &c., there is nothing can equal the purifying effects of Iodine when administered in a pure state.

Dr. H. Anders' Iodine Water

is a pure solution of Iodine dissolved in water, without a solvent, and is the best remedy for Scrofula and kindred diseases ever discovered. Circulars free.

J. P. DINSMORE,
36 Dey Street, New York.

Sold by Druggists generally.

Special Notices.

WONDERFUL!

How either sex may instantly gain the undying love of any person they choose. The single married, the married happy, and WISE IN TIME Simple, harmless and sure. Also Journal of Love, Secret of Success, How to Get Rich, etc. All mailed for 20 cents. 100,000 sold. Address REEVES & CO., 78 Nassau st., N. Y. (aug. 12 3mw 32

☞ **Deafness, Blindness, and Catarrh** treated with the utmost success by J. ISAACS, M. D. and Professor of Disease of the Eye and Ear in the Medical College of Pennsylvania, 12 years experience (formerly of Leyden, Holland,) No. 805 Arch street, Phila Testimonials can be seen at this office. The medical faculty are invited to accompany their patients, as he has no secrets in his practice. Artificial eyes inserted without pain. No charge for examination je10-10mw23

☞ **Rupture Correctly Treated by**
C. H. NEEDLES,
at his Office, corner Twelfth and Race streets, Philadelphia.

Professional experience in the adjustment of Mechanical Remedies and Supports for 16 years has given him extensive opportunities for practice in this important but neglected branch. To all afflicted with Hernia or Rupture, he can guarantee the successful application of Trusses, specially adapted to each case and its conditions, often perfecting radical cures.

Ladies requiring Trusses, Braces, Supporters, Elastic Belts, Bandages, Syringes, Pessaries, &c., will find a Department adjoining his office, conducted by competent and intelligent FEMALES.

☞ Banning's Braces, Fitch's Supporters French Indestructable Trusses, Elastic Stockings, Shoulder Braces, Spinal Instruments; Crutches, &c., &c. mar 4 10mw

Marriages.

MCTAGUE—MCGOVERN.—On the 15th inst., at the residence of James Stewart, Esq., by the Rev. Father Keenan, John T. McTague, of Columbia, to Annie T. McGovern, daughter of the late John McGovern, of East Hempfield twp, this county.

Accompanying the above notice came several large slices of elegant and delicious cake, showing that the wedded couple in their happiness did not forget the printer. May their voyage across the sea of matrimony be ever prosperous and pleasant, and may their life be one of continual happiness.

RADCLIFFE—MILLER.—On the 10th inst., in New Holland, by Rev. Darius W. Gerhard, Mr. Wm. M. Radcliffe, of this city, to Miss Anna Mary Miller, of New Milltown.

STUARD—FINDLEY.—On the 8th inst., by the Rev. J. J. Strine, at his residence, John A. Stuard, of Drumore, to Miss Lydia A. Findley, of Fulton.

EDWARDS—MILLER.—On the 8th inst., at Greider's Hotel, by the Rev. W. T. Gerhard, Mr. John E. Edwards, of West Cocalico twp., to Miss Caroline Miller, of Elizabeth twp.

SHERK—ZEAMER.—On the same day and place, by the same, Mr. Henry G. Sherk to Miss Annie M. Zeamer, both of West Hempfield township.

Deaths.

DONAGY.—In this city, on the 14th inst., Mrs. Margaret Donagy, in the 53 year of her age.

GORDON.—On the 11th inst., in this city, Mary E. Gordon, widow of the late Dr. Alexander Gordon, in the 69th year of her age.

NULTY.—On the 12th inst., in this city, Amelia Gertrude, daughter of Henry and Susan Nulty, in the 22d year of her age.

TRIMBLE.—On the 8th inst., at his residence in Whiteland twp., Chester co., Gen. Thomas R. Trimble, formerly of this city.

WILLIAMS.—On the 10th inst., at the residence of her parents in South Queen street, Mrs. Anna M. Williams, wife of Elias M. Williams, aged 37 years

ARNDT.—On the 9th inst., in Manheim bor., Jacob Arndt, Sr., in the 78th year of his age.

GRAEFF.—On the 8th inst., in Philadelphia, A. Maria Graeff, daughter of Geo. Graeff, formerly of Lancaster.

Markets.

Philadelphia Grain Market.

PHILADELPHIA, Sept. 15.—There is more demand for Cloverseed, and it ranges from $8.25 to $9.

There is a fair inquiry for Timothy, with sales at $3@3.50, the latter for prime new Western.

There is an active demand for Flaxseed, and it is taken on arrival at $2.95, an advance of 15c.

There is no falling off in the demand for Quercitron Bark, and further sales of 50 hhds of No. 1 were made at $50 ☞ ton.

There is no improvement recorded in the Flour market, the demand being confined to small lots of the higher grades of Extra Family for the supply of the home trade; sales of Northwest Extra Family at $9@11, Penn'a and Ohio do do at $10@12, Fancy lots at $12.50@14, and Extra at $8@8.75.

There is no change in Rye Flour, and it ranges from $8 to $9.50, as to quality.

The Wheat market is dull and weak; in the absence of sales we quote good and prime Red at $2.20@2.30, and Amber at $2.32@2 35.

Rye sells at $1.57@1.60 for Western and Pa., and $1.35@1.40 for Delaware.

Corn is dull and prices are lower; sales of 3,000 bus Yellow at $1.29@1.30; 1,500 bus Mixed Western at $1.28@1.29, and damaged White at $1.23.

Oats are held firmly, with further sales of Pa. at 74@77c.

New York Market.

NEW YORK, Sept. 15.—Cotton is dull at 25c.

Flour is quiet; sales of 6,000 bbls at yesterday's quotations.

Wheat is active and advanced 2@3c; sales of 41,000 bus Spring at $1.80@1.90, and Amber Iowa at $1.95.

Corn steady; sales of 51,000 bus at $1.17@1.21.

Oats firm; sales of 39,000 bus at 70@74c.

Beef quiet.

Pork is dull at $29.10

Lard is quiet at 20@20½c.

Whiskey quiet.

Baltimore Market.

BALTIMORE, Sep. 15.—Cotton dull; nominally at 25c.

Flour unchanged.

Wheat dull; Prime to Choice at $2.25@2.50, and Superfine at $1.75@2.

Corn dull; White at $1.20@1.23.

Oats unchanged.

Rye dull at $1.40.

Mess Pork unchanged; Rib Sides at 17c; Clear Sides at 17¼c.; Hams at 22c.

Lard unchanged at 20c.

Stock Market.

PHILADELPHIA, Sept. 15.

Philadelphia and Erie	25¼
Reading	45½
Penn'a Railroad	54¾
U. S. 6s 1881	114 @114¼
Old 5-20s	113⅜@113⅝
New 5-20s 1864	109¾@110
do do 1865	111 @111¼
U. S. 5-20s of July	109 @109½
do 1867	109 @109¼
do 1868	109 @109¼
10-40s	104⅞@105⅛
Gold	143⅞
Exchange par.	

NEW YORK, Sept. 15.

Chicago and Rock Island			101⅞
Reading			90
Canton Co			45¾
Erie			40½
Preferred			
Cleveland and Toledo			102
Cleveland and Pittsburg			86½
Preferred			
Pittsburg and Fort Wayne			108½
Michigan Central			118½
Michigan Southern			83⅝
New York Central			125⅞
Illinois Central			144
Cumberland Preferred			30½
Hudson River			139¾
U. S. 5-20s Registered		1862	108½
do	Coupons	1862	113⅝
do	do	1864	109¾
do	do	1865	111
do	do	1865 New	109
do	do	1867	110
New Issue			
Ten-Forties			
do	Registered		104⅞
do	Coupons		104⅞
Gold			144

Philadelphia Cattle Market.

MONDAY, Sept. 14—Evening.

Beef Cattle—The cattle market was very dull this week, and prices were fully ½c ☞ lb lower, owing to the large receipts, which reach about 2,900; extra Pennsylvania and Western steers selling at 8¾@9¼c; fair to good do at 7@8c, and common at 5@6½c ☞ lb as to quality.

The following are the particulars of the sales:

134 Owen Smith, Virginia, 7@8½c. gross.
96 A. Christy & Brother, Virginia, 8@9¼c, gross.
125 P. Hathaway, Chester co., 7½@8½c, gross.
112 J. S. Kirk, Chester county, 8@9c, gross.
42 B. McFillen, Chester co., 8@8½c, gross.
100 James McFillen, Ohio, 8@9c, gross.
102 E. S. McFillen, Chester county, 8@9c, gross.
185 Ullman & Bachman, Kentucky, 7@9c, gross.
241 Martin, Fuller & Co., Pennsylvania, 7@9¼c, gross.
146 Mooney & Smith, Pennsylvania and Ohio, 7@9c, gross.
85 T. Mooney & Bro., Virginia, 6@8½c, gross.
170 H. Chain & Co., Ohio, 6¼@7¼c, gross.
140 J. Smith & Brother, Ohio, 7@9¼c, gross.
80 L. Frank, Virginia, 6@8c, gross.
100 Hope & Co., Chester co., 7@9c, gross.
92 Dryfoos & Co., Pennsylvania, 7@8¾c, gross.
148 John McArdle, Ohio, 5@7c.
90 James Aull, Ohio, 5@8½c, gross.
65 J. Seldomridge, Virginia, 6¼@8½c, gross.

Cows—Were unchanged; 150 head sold at $40@$65 for springers, and $45@$85 ☞ head for cow and calf.

SHEEP—Were in fair demand; 12,000 head arrived and partly sold at 4@5c ☞ lb, gross, as to condition.

HOGS—Were in fair demand at full prices; 3,000 head sold at the different yards at $15@15.50 ☞ 100 lbs, net.

Lancaster Household Market.

LANCASTER, Saturday, Sept. 12.

Butter, ☞ lb	35@40c.
Lard, ☞ lb	16@18c.
Eggs ☞ dozen	22@25c.
Chickens, (live,) ☞ pair	65@75c.
Do. (cleaned,) ☞ pair	1.00@1.25
Lamb, ☞ lb	14@20c.
Sausages, ☞ lb	25c.
Potatoes, ☞ bushel	1.40@1.50
Do. ½ peck	20@25c.
Apples ½ peck	40@50c.
Corn ☞ bushel	1.20@1.25
Cabbage ☞ head	8@10c.
Onions ½ peck	16@18c.
Oats ☞ bag	1.65@2.00
Apple Butter, ☞ pint	20@25c.
Do. crock	1.50@1.75
Turnips, ☞ bushel	

LANCASTER GRAIN MARKET, MONDAY, Sep. 14th, 1868.—Market dull and lower:

Family flour, ☞ bar	$10 50
Extra ...do...do	9 50
Superfine..do...do	8 00
Wheat (white) ☞ bus	2 45
Wheat (red)...do	2 25
Rye ...do	1 30
Corn ...do	1 20
Oats (old)...do	75
Oats (new)...do	70
Whiskey	70

New Advertisements.

HANS GRAF FAMILY ASSOCIATION.—"The Hans Graf Family Association" will hold the one hundred and fifty-first anniversary of the settlement of Hans Graf in Lancaster county, Pa., on SATURDAY, SEPTEMBER 19th, 1868, at one o'clock, P. M., at Litiz Springs, eight miles from Lancaster city, on the Columbia and Reading Railroad.

Addresses will be delivered by Prof. J. P. Wickersham, Hon. I. E. Hiester, Prof. John Beck and others.

The public generally are invited to attend.

LEVI W. GROFF, President,
D. G. SWARTZ, Vice President.
E. G. GROFF, Secretary and Treasurer.
sep 10 3td 10-12-16&1tw

WANTED—AGENTS FOR "PEOPLE'S BOOK OF BIOGRAPHY," or Lives of eminent persons in every age and country, women as well as men, written by PARTON, *the greatest living biographer*, embellished with beautiful steel engravings. *Outsells every other work.* Exclusive territory—large commissions. For descriptive circular address the publishers. A. S. HALE & CO., sep16-3mw37 Hartford, Conn.

New Advertisements.

NOTICE—THE UNDERSIGNED HEREBY notifies his creditors that he has made application to be discharged under the Insolvent Law of the State. The application will be heard in the Court of Common Pleas on MONDAY, OCTOBER 19th, 1868, at 10 o'clock, A. M., when and where they may attend if they think proper. sep16-3tw37 CASPER WALKER.

NOTICE IN BANKRUPTCY.

In the District Court of the United States, Eastern District of Pennsylvania.

RICHARD MOHLER, of the City of Lancaster, Lancaster county, Pa., Bankrupt, having petitioned for his discharge, a meeting of the creditors will be held on FRIDAY, the 2d day of OCTOBER, 1868, at 2 o'clock, P. M., before Amos Slaymaker, at No. 6 South Queen street, in the City of Lancaster, that the examination of the Bankrupt may be finished, and any business of the second and third meetings of creditors required by the 27th and 28th sections of the Act of Congress may be transacted. The Register will certify whether the Bankrupt has conformed to his duty.

A hearing will also be had on the 14th day of OCTOBER, 1868, at 10 o'clock, A. M., before the Court of Philadelphia, when parties interested may show cause against the discharge.

Witness the Hon. John Cadwalader, Judge of the said District Court and seal thereof at Philadelphia, the 11th day of September, 1868.

[L. S.]

Attest: G. R. FOX.
A. SLAYMAKER, Register. sep16-3tw37

A VALUABLE FARM AT PRIVATE sale, situated in the township of Lower Oxford, Chester county, Pa., ¾ of a mile south east from Hayesville, and 2 miles north from Philadelphia and Baltimore Central Railroad at Oxford, containing

129 ACRES,

25 of which are valuable Timber, remainder with beautiful southern exposure in a high state of cultivation, well watered, fences in good repair, young Orchard of choice Apples, with a variety of other fruit. Buildings all good, water at the house and barn, and is well adapted for either farming or the dairy business, and will be sold on easy terms.

For further particulars call on the subscriber residing on the premises, or address him at Hayesville Post Office.

sep16-4tw37 ANDREW ARMSTRONG.

NOTICE.

COMMISSIONER'S SALE OF VIRGINIA LAND.

In obedience to a decree of the Circuit Court of Smythe county, rendered on the 25th day of August, 1868, at Smythe Court House, Va., in the case of B. F. Aker, &c., vs. F. P. Staley, &c., I shall offer for sale on SATURDAY, the 24th day of OCTOBER, 1868, between the hours of 11 o'clock, A. M. and 2 P. M., on the premises, that valuable Tract of Land known as the "Johnathan Aker farm," lying near the Virginia and Tennessee Railroad, and on the southwestern McAdam road, within 4 miles of Mt. Airy depot, and nearly midway between the towns of Marion and Wytheville,

CONTAINING 350 ACRES,

one-half of which is cleared and in a high state of improvement, the rest in fine timber, lying near the railroad. The improvements are a DWELLING HOUSE, BARN, GRANARY, STABLES, Spring House, &c., are good, conveniently located, and in a good state of preservation.

TERMS OF SALE: $30 cash, the balance in one, two and three years, with interest from date of sale, the purchaser giving bond with approved security for the deferred payments.—The legal title retained until the whole of the purchase money is paid.

W. D. STROTHER, Commissioner.

Note: Col. H. A. Hambright, of this place is referred to for further information.

I will sell a very valuable farm of SIX HUNDRED ACRES, lying 3 miles west of Marion, on the Virginia and Tennessee Railroad, and also on the McAdam Road, belonging to myself, and will also refer any purchasers to other desirable properties in this locality. W. D. STROTHER.
MARION, Va., Sep. 15, 1868. 1td&tw37

VALUABLE REAL ESTATE IN MILLERSVILLE, AT PRIVATE SALE

The undersigned offers for sale FIVE ACRES OF LAND, situated at Millersville, within a short distance of the Normal School, having erected thereon a large and commodious two-story BRICK DWELLING HOUSE, 48 feet front, by 30 feet back, with a Back Building, all roofed with slate, a frame Wash House, large Stable, and other outbuildings. There is a fine cellar under the whole house. There are two Wells of Excellent Water and a fine young Orchard in good bearing condition on the premises.

If desired the property will be sold in parts. No. 1, consists of 2½ ACRES with improvements, and the balance in lots to suit purchasers.

Possession will be given on January 1st, 1869, if desired.

Part of the purchase money will be allowed to remain in the property, if desired.

This property is valuable on account of location, the house being large enough for a dwelling and any ordinary business. The fences are in good condition, and the property in its arrangements and condition all that could be desired.

If not sold before October 31st it will be disposed of at public sale on that day at the Hotel of Joseph Knotwell in Millersville.

Persons desiring to view the property will call on the undersigned.

sep15-deod&tsw ABRAHAM PETERS.

ASSIGNEE'S SALE OF VALUABLE REAL ESTATE.—On SATURDAY, the 3d day of OCTOBER, 1868, the undersigned Assignee of Reuben Bucher and wife, will sell by public vendue, at the tavern property, situate in Reinholdsville, West Cocalico twp., Lancaster co., 1¼ miles from Reinhold's Station, on the Reading and Columbia Railroad, the following described real estate, to wit:

No. 1, Being a tract of land, containing 22 ACRES, more or less, adjoining land of Peter Gerhard and others. The improvements thereon consist of a two-story BRICK TAVERN HOUSE, Frame Barn and Shed, Hog Sty, and other necessary outbuildings, a Well of never-failing Water with Pump therein. Also, an Orchard of choice Fruit Trees. About 3 Acres of the above tract is meadow land.

No. 2, A tract of land containing 77 PERCHES, more or less, adjoining No. 1, on which the improvements are a Wagonmaker Shop, and a Well of never-failing Water.

No. 3, A land warrant for 120 ACRES.

Possession and indisputable titles will be given on the 1st day of April, A. D., 1869.

Persons desiring to view the premises before the day of sale will please call on Reuben Bucher, residing thereon, who will show the same.

Sale to commence at 1 o'clock, P. M., of said day, when due attendance will be given and terms of sale made known by

CYRUS REAM,
Assignee of Reuben Bucher and wife.
A. BARTMAN, Auct. sep16-3tw37

PUBLIC SALE OF VALUABLE REAL ESTATE.

The undersigned, Executor of George Isler, will sell at public auction, on FRIDAY, the 30th day of OCTOBER, 1868, in front of the Carter House, Charlestown,—The fine farm of which the late George Isler died, seized and possessed, lying in Jefferson county, West Virginia, about 1½ miles from the town of Charlestown, on the county road leading to Summit Point, both of which places are on the line of the Winchester and Potomac Railroad, and afford fine markets for the sale of produce. Said farm contains ABOUT 258 ACRES of good LIMESTONE LAND, between 40 and 60 Acres of which is in valuable Timber. It adjoins the lands of Bushrod C. Washington, Henry Davenport, Esqs., and others, and is very convenient to mills, churches and schools. The improvements consist of a comfortable DWELLING HOUSE and out-buildings, a never-failing well of pure water, a pond for cattle, stock, &c., &c. The farm (all things considered) is one of the most desirable in the fertile county of Jefferson.

TERMS—One-third Cash, balance in one and two equal annual payments—bearing interest from date and to be secured on the land.

Possession given on the 1st day of April 1869.

N. B. Growing Wheat Crop reserved.

Sale to take place at 11 o'clock, A. M.

JOSEPH CRANE,
sep 16 ts37] Executor of George Isler.

EXTENSIVE SALE OF VALUABLE REAL ESTATE, on FRIDAY, OCTOBER 2D, 1868, the subscriber will offer at public sale, on the premises, five contiguous Farms, situated in Mifflin township, Cumberland county, Pa.

Nos. 1, 2 and 3 contain 200 ACRES EACH.

No. 4 contains 130 ACRES.

No. 5 contains 100 ACRES.

All of the foregoing premises are beautifully and pleasantly located, well supplied with running and Well Water, convenient to buildings and pasturage; convenient to schools, churches, mills, stores, &c., with every facility afforded to and from the premises by public roads. The farms are located within four miles of the Newville Depot, and well supplied with choice Fruit Trees, such as Apples, Peaches, &c., in bearing condition. Payments will be extended to suit purchasers.

For further particulars call on the subscriber, at the Newville Depot.

Sale to commence at 10 o'clock, A. M., on said day, on Farm No. 1, when attendance will be given and terms made known by

sep16-tsw37 JOHN A. AHL.

PRIVATE SALE OF VALUABLE REAL ESTATE AND MILL PROPERTY.—The undersigned will offer at private sale until WEDNESDAY, OCTOBER 7th, A. D., 1868, on which day it will be offered at public sale, at 1 o'clock, if not sold before, a Tract of Land CONTAINING 84 ACRES, more or less, of farm, Timber and pasture land, situate partly in Conewago township, Dauphin county, and partly in Mount Joy township, Lancaster county, Pa., about 2 miles from the Borough of Elizabethtown, and 5 miles from Middletown, adjoining lands of George Reider, John Brill, Jacob Hoffer and others. The improvements thereon are 2 two-story Stone DWELLING HOUSES, Bank Barn, Smoke House, Ice House, Wash House, and all other necessary outbuildings. A two-story Stone MERCHANT AND GRIST MILL, with 4 pair of Burrs. The Mill is situate on the Conewago Creek, and has an abundance of water at all seasons of the year, in fact it is one of the best water powers in the county. A Frame SAW MILL, with Circular and Up and Down Saws, and plenty of custom, the whole year round. A well of never-failing water, with a pump therein near the dwellings. Two Orchards of a large variety of choice Fruit Trees, such as Apple, Pear, Peach, Cherry and Grape Vines, one Orchard is just coming into bearing order. The land is well fenced and in good condition for cultivation, the farming land being Iron Stone Land. A portion of the land is leased to a company who are exploring for IRON ORE. Terms of purchase made easy.

Persons wishing to view the premises before the day of sale, will please call on the undersigned residing thereon.

Sale to commence at 1 o'clock, P. M., when terms will be made known by

A. M. & G. REDSECKER.
GEO. PIERCE, Auctioneer. sep 16 tsw37

PRIVATE SALE OF VALUABLE MILL PROPERTY.—The subscriber offers at private sale, in Robinson twp., Berks county, a VALUABLE MILL with 33 ACRES SCHUYLKILL VALLEY LAND, within 4 miles of the City of Reading, 4 miles from Birdsboro', one mile from Exeter Station on Philad'a and Reading Railroad, ¾ mile from the Gibraltar Iron Works, two hundred yards from the Schuylkill Canal.

No. 1, Is a Three-Story Stone Mill with 18 ft. 8 inches head, two French Turbine Water-Wheels, a never-failing stream of water, three run of stones; two pair of flour stones and one pair of chopper stones; all the necessary machinery to do merchant and grist work; all the latest improvements.

No. 2, Is a Saw Mill with 16 foot head; a French Turbine Water-Wheel with a Circular Saw attached.

These Mills have been rebuilt inside of three years.

No. 3, A large 2-Story Stone Dwelling House with 2 rooms and entry on first floor, 8 rooms and entry on the second floor, garret above and cellar underneath, with Stone Kitchen attached, 1 room on the first floor and 2 rooms on the second floor, and cellar underneath and an out Kitchen attached with Smoke House and Bake Oven: also a never-failing Well with Pump and an arch near the house. Also a substantial Stone Barn, with stabling for eight horn Cattle and 6 horses, with Wagon Shed and Corn Crib attached; also, a Pig Sty, with a Wagon House attached. Also, all kinds of Fruit Trees, such as Apples, Pears, Plums and Grapes, &c. Such property is seldom offered for sale.

Any person wishing to buy such a property would do well to call soon.

For further particulars call on the subscriber.

sep16-2mw37 DANIEL REED.

New Advertisements.

GOD SAVE THE COMMONWEALTH.

SHERIFF'S PROCLAMATION.

I, JACOB F. FREY, High Sheriff of Lancaster county, Commonwealth of Pennsylvania, do hereby make known and give notice to the electors of the county aforesaid, that an election will be held in the said county of Lancaster, on

TUESDAY, THE 13TH DAY OF OCTOBER, 1868,

for the purpose of electing the several officers hereinafter named, viz:

ONE PERSON duly qualified for Auditor General.

ONE PERSON duly qualified for Surveyor General.

ONE PERSON duly qualified for Congress.

ONE PERSON duly qualified for Congress, to serve the unexpired term of Hon. Thaddeus Stevens, in 40th Congress.

ONE PERSON duly qualified for Associate Judge.

FOUR PERSONS duly qualified for Members of Assembly.

ONE PERSON duly qualified for District Attorney.

ONE PERSON duly qualified for County Commissioner.

TWO PERSONS duly qualified for Directors of the Poor.

TWO PERSONS duly qualified for Prison Inspectors.

ONE PERSON duly qualified for Auditor.

I also hereby make known and give notice that the place of holding the aforesaid election in the several wards, boroughs, districts and townships within the county of Lancaster, are as follows, to wit:

1st District—Composed of the Nine Wards of Lancaster City. The qualified voters of the First Ward will hold their election at the public house of Adam Trout, in West Orange street; Second Ward, at the public house of William Koring, in East King street; Third Ward, at the public house of W. Myers, in East King street; Fourth Ward, at the public house of Groff & Kreider, in West King street; Fifth Ward, at the public house of John Bissinger, West King street; Sixth Ward, at the public house of George Spong, in North Queen street; Seventh Ward, at the public house of John Witlinger, in Rockland street; Eighth Ward, at the public house of Samuel Erisman, in Strawberry street; Ninth Ward, at the public house of G. Gensemer, in North Queen street.

2d District—Drumore township, at the No. 2 school house in the village of Chestnut Level.

3d District—Borough of Elizabethtown, at the public house now occupied by George W. Boyer, in said borough.

4th District—Earl township, at the public hall in the village of New Holland, in said township.

5th District—Elizabeth township, at the public house now occupied by S. Engle, in Brickerville, in said township.

6th District—Borough of Strasburg, at the public house now occupied by F. Myers, in said borough.

7th District—Rapho township, including the borough of Manheim, at the German school house, in said borough.

8th District—Salisbury township, at the public house now occupied by John Mason, White Horse tavern, in said township.

9th District—East Cocalico township, at the public house now occupied by Henry Rhoads, in the village of Reamstown, in said township.

10th District—Being part of the township of East Donegal, at the public school house in the village of Maytown, in said township.

11th District—Caernarvon township, at the public house now occupied by Wm. Shirk, in the village of Churchtown, in said township.

12th District—Martic township, at the house now occupied by Robert Saulsby, in said township.

13th District—Bart township, at the public house lately occupied by Adam Rutter, in said township.

14th District—Colerain township, at the public house now occupied by J. K. Alexander, in said township.

15th District—Fulton township, at the public house now occupied by Martin Rohrer, in said township.

16th District—Warwick township, at the public house now occupied by Geo. T. Greider, in the village of Litiz, in said township.

17th District—Composed of the Borough of Marietta and part of East Donegal township, at the public school house in the borough of Marietta, in said township.

18th District—Columbia Borough, at the Town Hall, in said borough.

19th District—Sadsbury township, at the public house now occupied by Jesse Haines, in said township.

20th District—Leacock township, at the public house now occupied by W. Blair, in said township.

21st District—Brecknock township, at the public house now occupied by J. G. Eshleman, in said township.

22d District—Mount Joy Borough, in the Council Chamber, in the borough of Mount Joy.

23d District—Being part of East Hempfield township, at the public house now occupied by H. S. Landis, in the village of Petersburg, in said township.

24th District—West Lampeter township, at the public house now occupied by Henry Miller, in the village of Lampeter Square, in said township.

25th District—Conestoga township, at the public house now occupied by John G. Preis, in said township.

26th District—Being part of Manor township, at the upper school house in the borough of Washington, in said township.

27th District—Ephrata township, at the public house now occupied by S. Styer, in said township.

28th District—Conoy township, at the public school house in the village of Bainbridge, in said township.

29th District—Manheim township, at the public house now occupied by Henry B. Stauffer, in the village of Neffsville, in said township.

30th District—Being part of Manor township, at the public house now occupied by Joseph Knotwell, in Millerstown, in said township.

31st District—West Earl township, at the public house now occupied by Grabill G. Forney, in Earlville, in said township.

32d District—West Hempfield township, at the public house now occupied by Edwin Hopton, in said township.

33d District—Strasburg township, at the public house now occupied by James Curran, in the borough of Strasburg.

34th District—Being part of Manor township, commonly called Indiantown district, at the public house of Bernard Stoner, in said township.

35th District—West Cocalico township, at the public house now occupied by Daniel Mishler, in the village of Schoeneck, in said township.

36th District—East Earl township, at the public house now occupied by Philip Foreman, at Blue Ball, in said township.

37th District—Paradise township, at the public house now occupied by Henry Bear, in said township.

38th District—Being a part of East Hempfield township, at the public school house in the village of Hempfield, in said township.

39th District—Lancaster township, at the public house now occupied by Wm. T. Youart, in said township.

40th District—East Lampeter township, at the public house now occupied by Jacob Riddle, in said township.

41st District—Little Britain township, at the house of Wm. J. Marshbank, in said township.

42d District—Upper Leacock township, at the public house now occupied by Grabill G. Wenger, in said township.

43d District—Penn township, at the public house of Jacob Buser, in said township.

44th District—Borough of Adamstown, at the school house in said borough.

45th District—Clay township, at the public house of Geo. W. Steinmetz, in said township.

46th District—Pequea township, at the public house of Amos Groff, in said township.

47th District—Providence township, at the house now occupied by Witmer Broom, in said township.

48th District—Eden township, at the public house of Lawrence Suter, in said township.

49th District—Being that part of Mount Joy township heretofore included in the 3d district, at Lehman's school house, in said township.

50th District—West Donegal township, heretofore included in the 3d election district, at Rutt's school house, in said township.

51st District—That part of Mount Joy township heretofore included in the 22d district, at Benjamin Brenneman's school house, in said township.

52d District—That part of Rapho township heretofore included in the 22d district, at Strickler's school house, in said township

53d District—That part of East Donegal township heretofore included in the 22d district, at the brick school house, in the village of Springville, in said township.

54th District—That part of Rapho township heretofore included in the 52d district, at the public school house in the village of Newtown, in said township.

The general Election, in all the Wards, Townships, Districts and Boroughs of the county, is to be opened between the hours of eight and ten o'clock in the forenoon, and shall continue without interruption or adjournment until 7 o'clock in the evening, when all the polls shall be closed.

In the city of Lancaster the polls shall be opened at seven o'clock, A. M., and close at six o'clock, P. M.

Every person, excepting Justices of the Peace, who shall hold any office or appointment of profit or trust under the Government of the United States, or of this State, or of any city or incorporated district, whether a commissioned officer or otherwise, a subordinate officer or agent, who is or shall be employed under the Legislative, Executive or Judiciary departments of the State or the United States, or of any city or incorporated district, and also that every member of Congress, or of the State Legislature, and of the Select and Common Councils of any city, or Commissioner of any incorporated district, is, by law, incapable of holding or exercising at the same time the office or appointment of judge, inspector or clerk of any election of this Commonwealth, and no inspector, judge, or other officer of any such election shall be eligible there to be voted for.

The Inspector and Judge of the elections shall meet at the respective places appointed for holding the election in the district, to which they respectively belong, before nine o'clock in the morning, and each of said inspectors shall appoint one Clerk, who shall be a qualified voter of such district.

In case the person who shall have received the second highest number of votes for inspector shall not attend on the day of any election, then the person who shall have received the second highest number of votes for judge at the next preceding election shall act as inspector in his place. And in case the person who shall have received the highest number of votes for inspector shall not attend, the person elected judge shall appoint an inspector in his place—and in case the person elected judge shall not attend, then the inspector who received the highest number of votes shall appoint a judge in his place—or if any vacancy shall continue in the board for the space of one hour after the time fixed by law for the opening of the election, the qualified voters of the township, ward or district for which such officers shall have been elected present at such election, shall elect one of their number to fill such vacancy.

It shall be the duty of the several assessors of each district to attend at the place of holding every general, special or township election, during the whole time said election is kept open, for the purpose of giving information to the inspectors and judges, when called on, in relation to the right of any person assessed by them to vote at such election, or such other matters in relation to the assessments of voters as the said inspectors or either of them shall from time to time require.

No person shall be permitted to vote at any election, as aforesaid, other than a white freeman of the age of twenty-one years or more, who shall have resided in the State at least one year, and in the election district where he offers his vote at least ten days immediately preceding such election, and within two years paid a State or county tax, which shall have been assessed at least ten days before the election. But a citizen of the United States who has previously been a qualified voter of this State and removed therefrom and returned, and who shall have resided in the election district and paid taxes as aforesaid, shall be entitled to vote after residing in this State six months: Provided, That the white freemen, citizens of the United States, between twenty-one and twenty-two years of age, who have resided in an election district as aforesaid, shall be entitled to vote, although they shall not have paid taxes.

No person shall be permitted to vote whose name is not contained in the list of taxable inhabitants furnished by the Commissioners, unless First, he produces a receipt for the payment within two years of a State or County tax assessed agreeably to the Constitution and give satisfactory evidence either on his oath or affirmation, or the oath or affirmation of another, that he has paid such a tax, or on failure to produce a receipt shall make oath to the payment thereof. Second, if he claim the right to vote by being an elector between the age of twenty-one and twenty-two years he shall depose on oath or affirmation that he has resided in this State at least one year next before his application, and make such proof of residence in the district as is required by this act, and that he does verily believe from the account given him, that he is of age aforesaid, and such other evidence as is required by this act, whereupon the name of the person thus admitted to vote shall be inserted in the alphabetical list by the inspectors, and a note made opposite thereto by writing the word "tax," if he shall be admitted to vote by reason of having paid tax; or the word "age," if he shall be admitted to vote by reason of such age, shall be called out to the clerks, who shall make the like notes on the list of voters kept by them.

In all cases where the name of the person claiming to vote is found on the list furnished by the Commissioners and assessor, or his right to vote, whether found thereon or not, is objected to by any qualified citizen, it shall be the duty of the inspectors to examine such person on oath as to his qualifications, and if he claims to have resided within the State for one year or more his oath shall be sufficient proof thereof, but he shall make proof by at least one competent witness, who shall be a qualified elector, that he has resided in the district for more than ten days next immediately preceding such election, and shall also himself swear that his bona fide residence, in pursuance of his lawful calling, is in said district, and that he did not remove in to said district for the purpose of voting therein.

Every person qualified as aforesaid, and who shall make due proof, if required, of the residence and payment of taxes as aforesaid, shall be admitted to vote in the township, ward or district in which he shall reside.

If any person shall prevent or attempt to prevent any officer of any election under this act from holding such election, or use or threaten any violence to any such officers, or shall interrupt or improperly interfere with him in the execution of his duty, or shall block up the window, or avenue to any window where the same may be holding or shall riotously disturb the peace at such election, or shall use any intimidating threats, force or violence, with design to influence unduly or overawe any elector, or to prevent him from voting or to restrain the freedom of choice, such persons on conviction shall be find in any sum not exceeding five hundred dollars, and imprisoned for any time not less than three nor more than twelve months, and if it shall be shown to Court, where the trial of such offence shall be had, that the person so offending was not a resident of the city, ward, district or township where the offence was committed, and not entitled to vote therein, then on conviction he shall be sentenced to pay a fine of not less than one hundred nor more than one thousand dollars, and be imprisoned not less than six months nor more than two years.

If any person, not by law qualified, shall fraudulently vote at any election of this Commonwealth, or being otherwise qualified shall vote out of his proper district, if any person knowing the want of such qualification, shall aid or procure such person to vote, the person offending, shall, on conviction, be fined in any sum not exceeding two hundred dollars, and be imprisoned in any term not exceeding three months.

If any person shall vote at more than one election district, or otherwise fraudulently vote more than once on the same day, or shall fraudulently fold and deliver to the inspector two tickets together, with the intent illegally to vote, or shall procure another to do so, he or they offending shall on conviction be fined in any sum not less than fifty nor more than five hundred dollars, and be imprisoned for a term not less than three nor more than twelve months.

If any person not qualified to vote in this Commonwealth agreeably to law, (except the sons of qualified citizens,) shall appear at any place of election for the purpose of influencing the citizens qualified to vote, he shall on conviction forfeit and pay any sum not exceeding one hundred dollars for every such offence and be imprisoned for any term not exceeding three months.

The Judges are to make their returns for the County of Lancaster, at the Court House, in the City of Lancaster, on Friday, October 16th, 1868, at 10 o'clock, A. M.

DESERTERS' DISFRANCHISING LAW.

As therein directed, I also give official notice of the following provisions of an Act approved June 4th, 1866, entitled "A further supplement to the election laws of this Commonwealth."

WHEREAS, By the Act of the Congress of the United States, entitled "An act to amend the several acts heretofore passed to provide for the enrolling and calling out the national forces and for other purposes," and approved March third, one thousand eight hundred and sixty-five, all persons who have deserted the military or naval service of the United States, and who have not been discharged or relieved from the penalty or disability therein provided, are deemed and taken to have voluntarily relinquished and forfeited their rights of citizenship and their rights to become citizens, and are deprived of exercising any rights of citizens thereof; and

WHEREAS, Persons not citizens of the United States, are not, under the constitution and laws of Pennsylvania, qualified electors of this Commonwealth:

SECTION 1. Be it enacted by the Senate and House of Representatives of the Commonwealth of Pennsylvania in General Assembly met, and it is hereby enacted by the authority of the same, That in all elections hereafter to be held in this Commonwealth, it shall be unlawful for the judge or inspectors of any such election to receive any ballot or ballots from any person or persons embraced in the provisions and subject to the disability imposed by said act of Congress approved March third, one thousand eight hundred and sixty-five, and it shall be unlawful for any such person to offer to vote any ballot or ballots.

SECTION 2. That if any such judge and inspectors of election, or any one of them, shall receive or consent to receive any such unlawful ballot or ballots from any such disqualified person, he or they so offending shall be guilty of a misdemeanor, and upon conviction thereof in any Court of Quarter Sessions of this Commonwealth, he shall for each offense be sentenced to pay a fine of not less than one hundred dollars, and to undergo an imprisonment in the jail of the proper county for not less than sixty days.

SEC. 3. That if any person deprived of citizenship and disqualified as aforesaid, shall at any election hereafter to be held in this Commonwealth, vote or tender to the officers thereof and offer to vote a ballot or ballots, any person so offending shall be deemed guilty of a misdemeanor, and on conviction thereof in any court of quarter sessions of this commonwealth shall for each offence be punished in like manner as provided in the preceding section of this act in cases of officers of election receiving such unlawful ballot or ballots.

SEC. 4. That if any person shall hereafter persuade or advise any person or persons deprived of citizenship and disqualified as aforesaid, to offer any ballot or ballots to the officers of any election hereafter to be held in this Commonwealth, or shall persuade or advise any such officer to receive any ballot or ballots from any person deprived of citizenship and disqualified as aforesaid, such person so offending shall be guilty of a misdemeanor, and upon conviction thereof in any court of quarter sessions of this Commonwealth, shall be punished in like manner as is provided in the second section of this act in the case of officers of such election receiving such unlawful ballot or ballots.

SEC. 5. That it shall be the duty of the Adjutant General of this Commonwealth to procure, from the proper officers of the United States, certified copies of all rolls and records containing official evidence of the fact of the desertion of all persons, who were citizens of this Commonwealth, and who were deprived of citizenship, and disqualified by the said act of Congress, of March third, one thousand eight hundred and sixty-five, and to cause the same to be recorded, and preserved, in books to be provided and kept for that purpose, in his office, and to cause full and complete exemplifications of such rolls and records, and to cause true copies to be made thereof and furnished to the clerks of the several courts of quarter sessions of this Commonwealth, and to the commissioners of the several counties, in like manner, duplicates, or exemplifications of such rolls and records, containing the names of all such disqualified persons as may be citizens or residents of said counties, respectively, at the time of their being marked or designated deserters; and it shall be the duty of the clerks of the several courts of quarter sessions of this Commonwealth to preserve, in books to be kept for the purpose, all such copies and exemplifications of such rolls and records so furnished, and to allow access thereto, and furnish certified copies thereof, on request, in like manner, as in the case of other records of such courts.

SEC. 6. That a certified copy, or extract, of any such record, from the clerk of a court of quarter sessions of this Commonwealth, shall be *prima facia* evidence, before any election board, of the fact of desertion, and consequent disability and disqualification as an elector: *Provided*, That if any person shall utter, use, or present, any false, fraudulent, or forged paper, purporting to be a certified copy or extract, as aforesaid, he shall be deemed guilty of a misdemeanor, and, on conviction thereof, shall be punished in like manner as is now provided in the second section of this act: *And provided however*, That if, by the production of a certificate of his honorable discharge, it shall appear that such person, so offering to vote, was in the military service of the United States before, and at the time of his being drafted into such service, and, thereupon, failing to report, or, in case of the fact of desertion appearing by certified copy of his company roll, it shall appear that he was afterwards acquitted thereof, and honorably discharged, such proof shall be received as evidence to disprove his said disqualifications: *And provided further*, That if any person, liable to be objected to, as disqualified as aforesaid, shall produce, before any board of election officers, any false or fraudulent paper, purporting or pretended to be his honorable discharge from the United States service, he shall be deemed guilty of forgery, and, on conviction thereof, shall be punished as persons are now by law, punishable for forgery.

SEC. 7. That it shall be the duty of the judges and inspectors of elections, hereafter to be held in this Commonwealth, whenever the name of any person, offering to them a ballot, or ballots, shall be found upon a certified copy or extract furnished from said rolls or records, by a clerk of a court of quarter sessions, marked as a deserter; or whenever any person shall be objected to as disqualified, as aforesaid, at any election, by any qualified voter, at the request, or suggestion, of such persons so offering a ballot, to examine such person on oath, or affirmation, as to the fact appearing from such certificate, or alleged against him, by the electors so objecting, and if he deny it, as to his reasons therefor; *Provided, however*, That if any of his answers, under such examination, are false, such person shall be deemed guilty of the crime of perjury, and, upon conviction thereof, he shall be punished as persons are now punishable, by law, for perjury.

SEC. 8. That it shall be the duty of the Sheriffs, in the several counties of this Commonwealth, to insert in their proclamations of elections, hereafter to be held, the first four sections of this act, with the preamble thereof, and upon conviction of any violation of the requirement of this section, any sheriff shall be deemed guilty of a misdemeanor in office, and be punished in like manner as the offenses prohibited by the second, third and fourth sections of this act are punishable.

SEC. 9. That in the trial of all cases, arising under this act, it shall be the duty of the courts trying the same, to inquire into, and determine, any question of fact as alleged desertion involved therein, upon proofs, furnished by exemplifications of such rolls, or of such records, duly certified by the proper clerk of the court of quarter sessions, which are hereby made evidence thereof, and, also, from such proof, by parol, as may be given in evidence by either party: *Provided*, That the provisions of this act, so far as applicable, shall apply to persons who voluntarily and without any kind of duress, or constraint, enlisted in the rebel service.

Given under my hand, at my office, in Lancaster, this 8th day of September, in the year of our Lord one thousand eight hundred and sixty-eight, and in the ninety second year of the independence of the United States.

JACOB F. FREY, Sheriff.

SHERIFF'S OFFICE, Lancaster, Sept. 8, 1868.

SPECIAL CONGRESSIONAL ELECTION PROCLAMATION.

To JACOB F. FREY, Esq., Sheriff of the County of Lancaster:

WHEREAS, A vacancy has happened in the representation of this State in the House of Representatives of the United States, in consequence of the death of the Hon. Thaddeus Stevens, elected a member of the Fortieth Congress from the Ninth Congressional District, composed of the county of Lancaster.

Now, therefore, In pursuance of the provisions in such case made and provided by the Constitution of the United States, and of an act of the General Assembly of this State, approved the second day of July, Anno Domini, one thousand eight hundred and thirty-nine, I, JOHN W. GEARY, being vested with the Executive authority of the State of Pennsylvania, have issued this writ, hereby commanding you, the said Jacob F. Frey, to hold an election in the said county of Lancaster, on

TUESDAY, the 13th day of OCTOBER,

being the second Tuesday thereof, in the year of our Lord one thousand eight hundred and sixty-eight, for choosing a Representative of the Commonwealth in the House of Representatives of the United States to fill the vacancy which has happened as aforesaid.

And you are hereby required and enjoined to hold and conduct, or cause to be held and conducted, the said election, and make a return thereof in manner and form as by law is directed and required.

Given under my hand and the Great Seal of the State, at Harrisburg, this twenty-fifth day of August, in the year of our Lord, one thousand eight hundred and sixty-eight, and of the Commonwealth the ninety-third.

By the Governor. F. JORDAN,
[SEAL.] Secretary of the Commonwealth.
sep 16 14tw38

New Advertisements.

HOUSE FURNISHING GOODS.—FIRE PLACE HEATERS, Several Patterns. A. C. FLINN'S House Furnishing Store, No. 11 North Queen street.

PARLOR HEATERS, THE BEST IN the market, at A. C. FLINN'S, No. 11 North Queen street.

PORTABLE HEATERS FOR CELLARS, cased in Galvanized Iron, and Heaters set in Brick, at A. C. FLINN'S, No. 11 North Queen street.

WHOLE HOUSES WARMED WITH Fresh Heated Air by means of one Stove, at A. C. FLINN'S, No. 11 North Queen street.

BASE BURNING MAGAZINE STOVES, a fine variety and at the lowest rates at A. C. FLINN'S, No. 11 North Queen street.

KITCHEN RANGES, PORTABLE AND to be walled in—Six Kinds, at A. C. FLINN'S, No. 11 North Queen street.

PERSONAL ATTENTION GIVEN TO Setting of Heaters, Ranges, &c., in town or country, and satisfaction guaranteed by A. C. FLINN'S, No. 11 North Queen street.

THE FINEST ASSORTMENT OF GAS CHANDELIERS, AND COAL OIL LAMPS in the city, at A. C. FLINN'S, No. 11 North Queen street.

PERSONS DESIRING PUMPS OR Water Pipe, Hydraulic Rams, &c., can find the best assortment outside of Philadelphia at A. C. FLINN'S House Furnishing Store, No. 11 North Queen street.

THE FINEST ASSORTMENT OF FIRST quality BRITANNIA WARE in the city, At A. C. FLINN'S, sep 10 tfd&w] No. 11 North Queen street.

DISTILLERS ARE INVITED TO EXamine Mr. Jacob Springer's Improved Patent Whiskey Doubler by which the greatest advantages in distillation are obtained. Call on or address, A. C. FLINN'S House Furnishing Store, No. 11 North Queen street, Lancaster, Penna

COPPERWORK—BREWERS KETTLES, Whiskey Stills and Copper Work of all kinds made up with dispatch at A. C. FLINN'S House Furnishing Store, No. 11 North Queen street, Lancaster, Pa.

E. J. DEAN, Wholesale and Retail Dealer in SEGARS and TOBACCO, PIPES, &c. Warehouse No. 413 Chestnut st., Philadelphia, Pa. In consequence of the continued indisposition of Mr. M. B. DEAN the business of the firm has been transferred to the undersigned, who will continue it at the same location. I would respectfully invite an examination of my selected stock of "*Imported and Domestic Segars, Tobacco, &c.*" I intend to keep constantly in store a full supply of all goods in my line, and *guarantee* perfect satisfaction in every particular. E. J. DEAN, sep16-1mw37 413 Chestnut st., Philadelphia.

PUBLIC SALE OF VALUABLE REAL ESTATE.—By virtue of an order of the Orphans' Court of Perry county, the undersigned Administrator of the estate of George B. Roddy, late of Jackson township, said county, deceased, will sell, by outcry, on the premises, on SATURDAY, SEPTEMBER 26th, 1868, at 10 o'clock in the forenoon of said day, the following described real estate, to wit: The undivided half part of a Tract of Land, situate in Jackson township, Perry county, Pa., bounded by lands of Solomon Bower, George Briner, Jacob Kremer and Solomon Gutshall, the whole tract

CONTAINING 560 ACRES,

more or less, being the same tract of land whereof George Black, dec'd, was seized in his demense and by his last will and testament devised to certain devisees. Of the entire tract 350 acres are cleared. The improvements are a Log Weatherboarded HOUSE, a Stone Kitchen, 3 Tenant Houses, Log Bank Barn, Wagon Shed and other outbuildings. There are two excellent Orchards, and the farm is one of the best watered in the country. It is located in the main valley, about 2 miles west of the village of Blain, is partly limestone and has an excellent Quarry thereon. The property is pleasantly situated in the richest portion of the valley, convenient to churches, schools and mills, and offers great inducements to purchasers. The unimproved land is covered with thriving young Chestnut, Locust, and other kinds of timber.

TERMS OF SALE.—Ten per cent. of the purchase money to be paid when the property is stricken down: one-half the balance, including the ten per cent., upon the 1st day of April, 1869, at which time a deed will be delivered and possession given; the other half in three equal annual payments thereafter, with interest, to be secured by judgment bonds.

JOHN STAMBAUGH,
Administrator of Geo. B. Roddy, dec'd.

The undersigned Executor of the last will and testament of George Black, late of Jackson township, Perry county, deceased, will sell by virtue of the authority in him vested, the other half of the above described tract of land, at the time and place mentioned, and in pursuance of the same conditions. The property will be sold as a whole, or divided to suit purchasers.

sep16-2tw37 W. B. STAMBAUGH,
Executor of George Black, deceased.

WILL EXHIBIT IN
LANCASTER,
ON WEDNESDAY, SEPT. 23RD.
LOCATION ON LIME ST., SOUTH OF KING.

DAN GARDNER & KENYON'S
UNITED CIRCUSES!
Now upon their Regular Tour through the Middle, Western and Southern States.
TWO GREAT SHOWS CONSOLIDATED
Will Exhibit under
One Mammoth Pavilion for One Price of Admission!
OLD DAN GARDNER'S PHILADELPHIA CIRCUS
AND
CHARLES KENYON'S GREAT NORTH AMERICAN CIRCUS
Consolidated for the Season of 1868-'69.

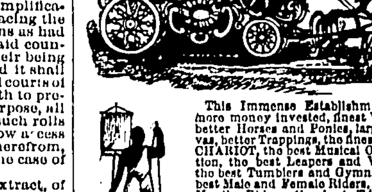

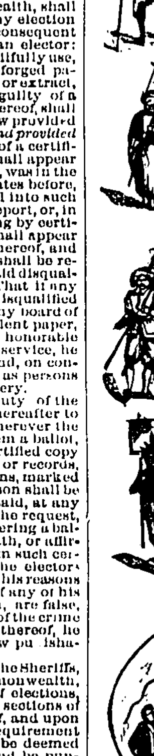

This Immense Establishment has more money invested, finest Wagons, better Horses and Ponies, larger Canvas, better Trappings, the finest BAND CHARIOT, the best Musical Organization, the best Leapers and Vaulters, the best Tumblers and Gymnasts, the best Male and Female Riders, the best Hurdle Riders, the best TALKING HORSE, COMIC TRICK MULES AND ACTING MONKEYS IN THE WORLD! A GRAND PROCESSION, daily, at 10 o'clock, A. M., will be, without exception, the largest and most gorgeous pageant ever given as a public gratuity—giving a Grand Allegorical Representation of the FOUR QUARTERS OF THE GLOBE—America, Europe, Asia and Africa, which will excel in magnificence anything of the kind ever presented to the public. Following this will be the Carriages, Vans, and 150 Men, Women and Horses, necessary for the transportation of this

MAMMOTH COMBINATION!

Messrs. GARDNER & KENYON respectfully refer to the generous and appreciative public who have witnessed the performances of this Establishment, who, we are confident, will sustain the declaration, that this Circus has the most Superb Acts, Thrilling Feats, Gorgeous Spectacles, Classic Displays, Regal Pastimes, Picturesque Games, Sumptuous Festivities, Marvelous Sensations, Graceful Horsemanship, Fascinating and Vivid Pageantries, Beautiful Groupings, Brilliant and Arenic Gems, Racy Humor and Sparkling Corruscations of Wit! It is only necessary to refer to the following list of

STARS OF MATCHLESS SKILL:

MISS ELIZA GARDNER!
The premiere Female Equestrienne of the World.
M'ME CAMILLE!
M'LLE MARGARETTA!
WM. MORGAN,
The Champion Hurdle Rider of the Two Hemispheres!
GEORGE DERIOUS,
The Bare-Back Rider.
HARRIS and PHILIPS,
The Fearless Gymnasts!
MASTER EDDIE GARDNER,
The Challenge Boy Rider.

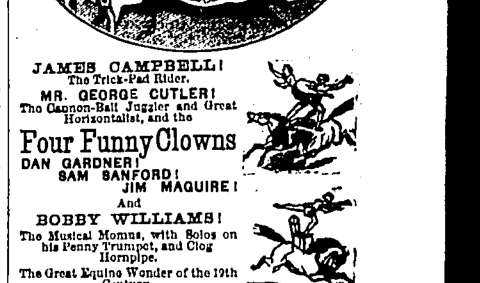

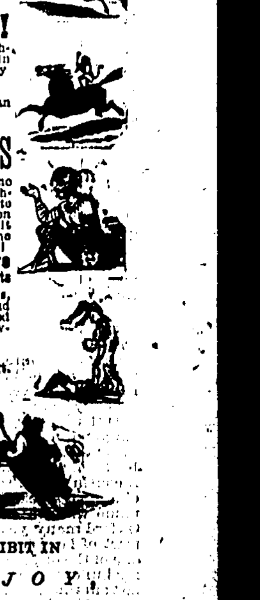

JAMES CAMPBELL!
The Trick-Pad Rider.
MR. GEORGE CUTLER!
The Cannon-Ball Juggler and Great Horizontalist, and the
Four Funny Clowns
DAN GARDNER!
SAM SANFORD!
JIM MAGUIRE!
And
BOBBY WILLIAMS!
The Musical Momus, with Solos on his Penny Trumpet, and Clog Hornpipe.
The Great Equine Wonder of the 19th Century,
INCOMAR!
The Horse of 1000, the only Thorough-Bred Arabian now on Exhibition in the U.S., Trained and introduced by
MR. CHARLES KENYON,
The most Accomplished Horseman of the Age.
A large Troupe of Educated
MONKEYS & PONIES
for the especial amusement of the Juvenile Patrons of this Establishment. Don't forget the day and date when this Mammoth Consolidation will Exhibit, so as not to confound it with any other Company. This is the only Genuine Circus now Traveling!
ADMISSION, - - 50 CENTS
Children under 9 Years, - 25 Cents
☞ See the Mammoth Bill Boards, erected in and about the cities and towns, covered with the finest printed material ever used ahead of any Traveling Establishment.
CHARLES WHITNEY,
Gen'l Business Agt.
R. G. BALL,
Advertising Agt.

WILL ALSO EXHIBIT IN
MOUNT JOY
ON TUESDAY, SEPTEMBER 22D.