THE LANCASTER WEEKLY INTELLIGENCER, WEDNESDAY, MAY 20, 1868.

Miscellaneous.

News Items.

Gen. Meade has declared the new constitution ratified in Georgia by 17,699 majority.

Gen. Schofield has appointed G. W. Gunn to be Mayor of Winchester, Va.

An Atlanta despatch says it has not yet been determined whether the Georgia Legislature is Republican or Democratic.

A large warehouse filled with corn and hay, in New Orleans, was destroyed by an incendiary fire on Sunday night. Loss, $3,100,000.

Ryland Randolph, who was tried before a military commission in Selma, Alabama, has been released from confinement.

The tobacco warehouse of D. C. Mayo & Co., in Richmond, has been seized for fraud on the revenue.

A State Fenian Convention is now in session at Syracuse, N. Y., with one hundred and fifty-seven delegates in attendance.

Eighteen vessels now in Buffalo have discharged their crews and laid up, rather than run at the present low rates of freights. Other vessels arriving will do likewise.

The bill abolishing the State Constabulary in Massachusetts has been vetoed by Gov. Bullock. It is doubted whether it can pass both Houses of the Legislature over his veto.

George T. Glazer, Fred. Luchow, and James Cole have been convicted in St. Louis of tobacco frauds, and sentenced to six months imprisonment, $2000 fine, and confiscation of factory and stock.

Attorneys-at-Law.

G. W. HUNTER, No. 6 South Duke st., Lancaster.

WM. LEAMAN, No. 5 North Duke st. Lancaster

B. C. KREADY, No. 38 North Duke st., Lancaster

A. J. STEINMAN, No. 9 East Orange st., Lancaster

H. M. NORTH, Columbia, Lancaster county, Pa.

CHAS. DENUES, No. 3 South Duke st., Lancaster

ABRAM SHANK, No. 38 North Duke st., Lancaster.

J. W. F. SWIFT, No. 13 North Duke st., Lancaster

A. HERR SMITH, No. 10 South Queen st., Lancaster.

EDGAR C. REED, No. 16 North Duke st., Lancaster

B. F. BAER, No. 19 North Duke st., Lancaster.

FRED. S. PYFER, No. 5 South Duke st., Lancaster

J. W. JOHNSON, No. 25 South Queen st., Lancaster.

A. J. SANDERSON, No. 21 North Duke street, Lancaster.

S. H. PRICE, No. 6 North Duke st., Lancaster

WM. A. WILSON, No. 53 East King st., Lancaster

D. W. PATTERSON, Has removed his office to No. 68 East King st.

SIMON P. EBY, ATTORNEY AT LAW, OFFICE WITH N. ELLMAKER, Esq., North Duke Street, LANCASTER, PA.
sept 25 1yw38*

REUBEN H. LONG, ATTORNEY AT LAW, NO. 8 SOUTH DUKE STREET, Lancaster.
Special attention paid to procuring or opposing discharges of debtors in bankruptcy, proof and presentation of claims, rendering professional assistance to assignees, and all business, in short, connected with proceedings in voluntary or involuntary bankruptcy, whether before the Register or the United States Courts. Parties intending to take the benefit of the law will usually find it advantageous to have a preliminary consultation.
je 19 tfw 24

Legal Notices.

ESTATE OF PETER BEAM, LATE OF the State of California, and formerly of Leacock township, Lancaster county, dec'd.—Letters of administration on said estate having been granted to the undersigned, all persons indebted thereto are requested to make immediate settlement, and those having claims or demands against the same, will present them without delay for settlement to the undersigned, residing in said township.
ap 22 6t 16 DAVID BEAM, Administrator.

ESTATE OF MARY ROSA WINTERS, late of Lancaster city, Lancaster county, deceased.—Letters of administration on said estate having been granted to the undersigned, all persons indebted thereto are requested to make immediate payment, and those having claims or demands against the same will present them for settlement to the undersigned Administrators. CYRUS WINTERS. Residing in Lancaster city, or, JOHN B. REINER,
ap 17 1td&5tw Residing at Reading, Pa.

ESTATE OF CHRISTIAN SWARTZ, late of Manor township, deceased. Letters of administration on said estate having been granted to the undersigned, all persons indebted thereto, are requested to make immediate payment, and those having claims or demands against the same, will present them without delay for settlement to the undersigned, residing in said township.
DAVID SHOFF, Administrator.
ap 29 tw* 17

ESTATE OF GEORGE WIENNT, LATE of Conoy township, deceased.—Letters of Administration on said estate having been granted to the undersigned, all persons indebted thereto are requested to make immediate payment, and those having claims or demands against the same will present them for settlement to the undersigned, residing in said township. JOHN KOB, Administrator.
may 13 6tw19

TO MY CREDITORS.—PLEASE TO take notice that I have applied to the Court of Common Pleas of the county of Lancaster for the benefit of the Insolvent Laws, and that the Court have fixed MONDAY, the 15th day of JUNE, A. D., 1868, at 10 o'clock A. M., in the Court House in the City of Lancaster as the time and place for hearing my petitions, when and where you may attend if you think proper. DANIEL APPLE.
my 13 3tw 19

BANKRUPT NOTICE.

In the District Court of the United States for the Eastern District of Pennsylvania. } In Bankruptcy.

At Lancaster, the 6th day of MAY, A. D., 1868.
TO WHOM IT MAY CONCERN:
The undersigned hereby gives notice of his appointment as Assignee of Eli F. Althouse, of the township of Lancaster, in the county of Lancaster and State of Pennsylvania, within said district, who has been adjudged a Bankrupt upon his own petition by the District Court of said District.
D. G. ESHLEMAN, Assignee,
may 13 3tw* 19 36 North Duke st., Lanc.

ASSIGNED ESTATE OF REUBEN Bucher and wife, of West Cocalico township, Lancaster county. Reuben Bucher, of West Cocalico township, having by deed of voluntary assignment, dated ——— ———, assigned and transferred all the estate and effects of the said Reuben Bucher to the undersigned, for the benefit of the creditors of the said Reuben Bucher. He therefore gives notice to all persons indebted to said assignor to make payment to the undersigned without delay, and those having claims to present them to CYRUS REAM, Assignee, Residing in East Cocalico township.
my 13 6tw 19

IN THE DISTRICT COURT OF THE UNIted States for the Eastern District of Pennsylvania,
In the matter of Patrick H. Reynolds, of Strasburg township, in the county of Lancaster and State of Pennsylvania, in said district, a bankrupt.
The said bankrupt, having under the Act of Congress of 2nd of March, 1867, filed his petition for discharge from all his debts provable under the said Act, and for a certificate thereof, alleging that no assets have come to the hands of the assignee, it is ordered that a meeting of creditors be held on the thirtieth (30th) day of May, 1868, at 10 o'clock, A. M., before the Register, Amos Slaymaker, Esq., at his office, No. 6, South Queen street, Lancaster city, to be continued by adjournment, if necessary, when and where the examination of the said bankrupt will be finished; and any business of the second and third meetings of creditors required by the 27th and 28th sections of the same Act may be transacted, and that if neither assignee nor creditor opposes, the Register certify to the Court, whether the said bankrupt has in all things conformed to his duty under the said Act, and if not in what respects, which certificate, and the said examination when closed, with all other papers relating to the case, will be filed by the Register in the Clerk's office.
It is further ordered that a hearing be had upon the said petition for discharge and certificate on Wednesday the tenth day of June, 1868, before the said Court at Philadelphia, at 10 o'clock, A. M., when and where all creditors who have proved their debts, and other persons in interest, may appear and show cause, if any they have, why the prayer of the said petition should not be granted.
Witness the Hon. John Cadwalader, Judge of the said District Court, and the seal thereof, at Philadelphia, the first day of May, 1868.
G. R. FOX, Clerk.
Amos Slaymaker, Register. [may 5 3tw

Machine Shops, &c.

Frank F. Landis. Jacob S. Landis. Ezra F. Landis,

KEYSTONE FOUNDRY AND MACHINE SHOP, *EAST CHESTNUT STREET,* LANCASTER, PA.,
LANDIS & CO., PROPRIETORS.
Iron and Brass Castings Done to Order, Engines, Mill Gearing, Shaftings, Pulleys, &c., built.
Also, a new and improved Grain Thresher and Separator.
Models for Patentees made to order.
Special attention paid to repairing.
N. B.—The Hoffhein's Reaper and Mower can also be had at our shops. This Reaper and Mower is warranted to give satisfaction. Call and see it. ap 27 tfw LANDIS & CO.

Miscellaneous.

BOUNTIES! BOUNTIES!!
$100 BOUNTY can now be obtained by the heirs (that is, the widow, children, father or mother) of soldiers enlisted for three years, and who died before receiving bounty under act of July 28, 1866.
ALSO, **$100** BOUNTY
To widow or children of soldiers enlisted for THREE, SIX or NINE MONTHS, or 1 YEAR, and were KILLED in the service.
ALSO, **$100** BOUNTY
To all soldiers who enlisted for three years before July 22, 1861, and honorably discharged for DISABILITY after one and less than two years' service. This applies to soldiers discharged from 1st Penn'a Reserve Corps Volunteers.
$40 GRATUITY AND $40 ANNUITY
Due soldiers and widows of soldiers of the War of 1812 and their widows. And all claims for PENSIONS, BOUNTY, PRIZE MONEY, or other claims against the U. S. Government, promptly collected by JAMES BLACK,
ap 15 3mw15] Licensed Claim Agent, No. 56 East King st., Lancaster, Pa.

Late Advertisements.

BOOK AGENTS WANTED FOR LOSSING'S HISTORY OF THE UNITED STATES—from its discovery to the close of Andrew Johnson's administration; in one royal octavo volume of 800 pages, illustrated by *four hundred engravings* on wood and *twelve engravings on steel: entirely new.* For specimens and terms, apply to T. BELKNAP, Harford, Conn., or BLISS & CO., 194 Broad st., Newark, N. J.

AGENTS WANTED—For the PERSONAL HISTORY OF GENERAL GRANT, by A. D. RICHARDSON, author of *"Field, Dungeon and Escape,"* and *"Beyond the Mississippi."* Material gathered by the author at *"Headquarters in the Field,"* and from channels opened by
GENERAL GRANT
himself. 25 *full page Engravings.* Contains matter no other work *has or can get.* Contents prove it the *only authorized* "Life of Grant." Don't offer an inferior work. "Get the best." Send for circulars and decide. Address AMERICAN PUBLISHING CO., Hartford, Conn., or BLISS & CO., 194 Broad st., Newark, N. J.

AGENTS WANTED for the WEARING OF THE GREEN.—The greatest Book ever published. Its contents are deeply interesting and should be CAREFULLY READ by every one. The immense demand for this great work stamps it the most SUCCESSFUL BOOK OUT. It is decidedly the BOOK FOR THE TIMES. It fully illustrates OLD IRELAND, abounds in ROMANCE, INCIDENT and WIT, showing the PATRIOTISM and DEVOTION, the TRUTH and FERVOR, of that warm-hearted people, containing 400 pages and over 100 illustrations, bound in cloth, green and gold. Price $3. Agents wanted everywhere. Exclusive territory given. Send for circulars and sample copy. WILLIAM FLINT, 26 So. 7th st., Phila., Pa.

AGENTS WANTED FOR THE
LIFE OF GRANT,
BY A STAFF OFFICER.
This is the only Full, Authentic and OFFICIAL History of the Life and Public Services of the Great Chieftain, and the only one that is endorsed by all his Leading Generals. Send for Specimen Pages and Circulars with terms. Address NATIONAL PUBLISHING CO., Phila., Pa.
CAUTION.—The country is being flooded with *so-called* Lives of Grant, written by Civilians and Politicians, who never saw a battle. See that the Book you buy is endorsed by all the Leading Generals.

BOOK AGENTS WANTED.

FOR "PEOPLE'S BOOK OF BIOGRAPHY," by JAMES PARTON, the "Prince of Biographers," containing lives of distinguished persons of all ages and countries, women as well as men. A handsome octavo book of over 600 pages, illustrated with 12 beautiful steel engravings. No competition. *Agents say it sells faster than any Book they ever sold.* Terms liberal. Send for subscription circular.
A. S. HALE & CO., Hartford, Conn.

AGENTS WANTED FOR
MEN OF OUR DAY;
Or Biographies (of over 50) of the most prominent men of the nation, including Grant, Sherman, Colfax, Sumner, Stanton, Sheridan, Graw, Kelley, Jay Cooke, Curtin, Trumbull, Fenton, Buckingham, Wilson, Greeley, Wade, Morton, Phillips, Farragut, Chase, Logan, Stevens, Beecher, and others. Embellished with over 40 life-like Steel Portraits. 600 Pages. Sold only by Agents. Great inducements. Send for circulars. ZEIGLER, McCURDY & CO., 614 Arch st., Phila., Pa.

MEDICAL ILLUMINATION!—Four Magnificently Illustrated Medical Books, containing Important Physiological Information, for Men and Women, sent free on receipt of 25 cts, by addressing Dr. JOHN VANDERPOOL, No. 30 Clinton Place, N. Y. City.

NORTH AMERICAN STEAMSHIP CO.
THROUGH LINE TO CALIFORNIA
VIA PANAMA RAILROAD.
NEW ARRANGEMENT.
Sailing from New York on the
5th and 20th EVERY MONTH.
On the day *before* when these dates fall on *Sunday.*
☞ Passage Lower than by any other Line. ☜
For information address
D. N. CARRINGTON,
Agent, 117 West St., N. Y.
W. H. WEBB, Pres't. CHAS. DANA, V. Pres't.
Office—54 Exchange Place, New York.

Circular, Mill, Mulay, Gang & Cross Cut.

SAWS.

Every Saw that leaves our Factory is Oil Tempered and Patent Ground, perfectly true and even, and made of uniform temper by our patent tempering process.

AXES.

Common shape, as good as the best. The RED JACKET (Coburn's Patent) AXE cannot be excelled. We guarantee they will cut 25 per cent. more than common Axes, with less labor, to the chopper.

Send for circular and prices to
LIPPINCOTT & BAKEWELL,
PITTSBURG, PA.,
SOLE MANUFACTURERS.
For sale by principal Hardware Dealers.

WOODEN WATER PIPE,
GAS PIPE,
AND EAVE TROUGH!
The best and cheapest article ever made. Everybody, particularly FARMERS and MINERS, send for a free descriptive circular and price list to J. A. WOODWARD, Williamsport, Pa.

MARR & LANGMAN'S
PATENT LIQUID BI-SULPHITE OF LIME.
A CERTAIN PRESERVATIVE OF EGGS, FRUIT, MEAT, &c., for any length of time. For sale by Druggists and Grocers.

WANTED—AGENTS TO SELL BY SAMPLE a **Combined SQUARE, LEVEL and BEVEL.** Great inducements offered. County Rights for sale on good terms. For particulars address W. S. BATCHELDER & CO., Pittsburg, Pa.

WANTED—AGENTS—$200 per month the year round or a certainty of $900 to $1,000 per month to those having a little capital. We guarantee the above monthly salary to good active agents at their own homes. Every agent, farmer, gardener, planter and fruit grower, North and South, *should at once send for particulars.* Please call on or address J. AHEARN & CO., 63 Second St., Baltimore, Md.

AGENTS WANTED.
PEOPLE in want of, and Agents who are selling all kinds of **Sewing Machines,** are requested to address me (with stamp) for greatly reduced prices and terms. J. K. PEARSONS, box 4, Charlestown, Mass.

INDISPENSIBLE FOR LADIES IS THE
SEWING GUIDE.
For the assistance of ladies in hand sewing, protecting the finger from the needle, and causing stitches to be taken with *exact regularity* and *increased rapidity.* Invaluable for all kinds of *embroidering* and *crocheting.* Sent to any address, by mail, elegantly silver-plated, for 25 cents, or solid silver, for 75 cents. Agents wanted in every town. Terms and sample for 25 cents. Liberal discount to the trade. Address NILES MANUFACTURING CO., 55 Water st., Boston, Mass.

NOTHING LIKE IT IN MEDICINE.—A luxury to the palate, a painless evacuant, a gentle stimulant to the circulation, a perspiratory preparation, an anti-bilious medicine, a stomachic, a diuretic, and an admirable general alterative. Such are the acknowledged and daily proven properties of **TARRANT'S Effervescent APERIENT.** SOLD BY ALL DRUGGISTS.

WANTED, AGENTS, $75 to $200 per month, everywhere, male and female, to introduce the GENUINE IMPROVED COMMON SENSE FAMILY SEWING MACHINE. This machine will stitch, hem, fell, tuck, quilt, cord, bind, braid and embroider in a most superior manner. Price only $18. Fully warranted for five years. We will pay $1000 for any machine that will sew a stronger, more beautiful, or more elastic seam than ours. It makes the "Elastic Lock Stitch." Every second stitch can be cut, and still the cloth cannot be pulled apart without tearing it. We pay Agents from $75 to $200 per month and expenses, or a commission from which twice that amount can be made. Address, SECOMB & CO., PITTSBURGH, PA., or BOSTON, MASS.
Caution.—Do not be imposed upon by other parties palming off worthless cast-iron machines, under the same name or otherwise. Ours is the only genuine and really practical cheap machine manufactured.

Greatest Curiosity of the 19th Century!
Wonderful Electric Fish—IT PLEASES ALL! By mail for 10 cts. and stamp; 3 for 25c. Address the inventor, NATHAN HALL, West Millbury, Mass.
☞ Agents wanted in every part of the world.

"CARBONIZED MEAT."
DO YOU SUFFER and DESIRE RELIEF FROM **CONSUMPTION, BRONCHITIS, ASTHMA;** or **DYSPEPSIA?** If so,—
THE "CARBONIZED MEAT"
Is a Sure Cure! Ask your Druggist for it or send $1 for a Can to
SAM'L B. COLES & CO.,
☞ $10 per dozen. Lykens, Pa.

MARRIED and Single Persons should send for Dr. S. M. Landis' great Books: "KEY TO LOVE," 25 cts.; "PRIVATE BOOK," teaching all about "Sexual and Marriage Physiology," $1; or 10 cts. for "SERMON ON COURTSHIP AND MARRIAGE," including *special* Circular of all his books. Sent on receipt of price by return mail prepaid. Address LANDIS PUBLISHING SOCIETY, N. W. cor. 13th st., and Girard ave., Phila., Pa.

CURE YOURSELF of DEBILITY, SEXUAL DISEASES, &c.—Send your address on stamped envelope and ask for circular of "Pathology." Direct AMERICAN NEWS CO., 121 Nassau street, New York.

PSYCHOMANCY, or Soul Charming. How either sex may fascinate and gain the affections of any one they choose, instantly; also secure prosperity in love or business. Every one can acquire this singular power. This queer, exciting book has been published by us ten years, the sale of which has been enormous, and is the only book of the kind in the English language sent by mail for 25 cts., or five for one dollar, together with a guide to the unmarried. Address T. WILLIAM & CO., Book Publishers, Philadelphia.

AGENTS WANTED for EVERY COUNTY.—Our Agents are making from $100 to $150 per month selling our STATIONERY GIFT PACKAGES. Send for circulars. HAASIS & LUBRECHT, Empire Map, Chart and Stationery Establishment, 107 Liberty street, N. Y.

ONE DOLLAR 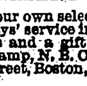 XL ALL
A PRESENT OF $25 VALUE!
OF your own selection, free of cost, for a few days' service in any town or village. Particulars and a gift sent free, by addressing, with stamp, N. B. CLOUDMAN & CO., 40 Hanover Street, Boston, Mass.

Late Advertisements.

MARSH & CO.'S One Dollar Sale of English and American Dry and Fancy Goods, Cutlery, Jewelry, &c. *Agents receive their goods as an equivalent for their labor for procuring clubs.* Send 25 cents for the names of two articles which will be sent on receipt of ONE DOLLAR each. Agents wanted. Full descriptions sent free by mail. Address MARSH & CO., 3 Tremont Row, and 12 Howard st., Boston, Mass.

TO THE LADIES.
We are agents for over ONE HUNDRED Foreign and Domestic Manufacturers, and are prepared to furnish the whole country with DRY and FANCY GOODS, SILKS, SHAWLS, JEWELRY, SILVERWARE, FURNITURE, PIANOS, SEWING MACHINES, &c., &c., at the uniform price of
ONE DOLLAR FOR EACH ARTICLE.
Send your clubs of 10 and upwards, for descriptive checks, showing what article can be obtained for One Dollar, with 10 cents for each check.
CIRCULARS SENT FREE.
Presents worth from $3 to $400 sent free of charge to agents sending clubs.
Agents Wanted in every Town.
CUSHMAN & CO.
10 Arch Street, Boston, Mass.

100 PER CENT SAVED. 5,00 AGENTS Wanted for the Mammoth DOLLAR SALE. Full particulars in circular. Address DEXTER, EAMES & CO., 1055 Washington st., Boston, Mass.

WE SELL FOR ONE DOLLAR,
GOLD and Silver Watches, Sewing Machines, Silk Dress Patterns, Carpeting, Domestic Goods, &c.
CIRCULARS SENT FREE,
giving full particulars, or ten checks sent for One Dollar, describing ten different articles which we will sell for
ONE DOLLAR EACH.
Splendid inducements offered to Agents sending us Clubs. Address, LABONTE & BABBITT, No. 83 Sudbury Street, Boston, Mass.

2,500,000 Customers in Four Years.
PATRONIZE THE BEST.
Having the largest capital, most experienced buyers, and extensive trade of any concern in the DOLLAR SALE business, we
GUARANTEE SATISFACTION
in every instance, and also the best selection of GOODS ever offered at
ONE DOLLAR EACH.
No other concern has any show wherever our Agents are selling. Our motto: "PROMPT AND RELIABLE." Male and female agents wanted in city and country.
THE LADIES
Are particularly requested to try our popular club system of selling all kinds of DRY AND FANCY GOODS, DRESS PATTERNS, COTTON CLOTH, CASTORS, SILVERPLATED GOODS, WATCHES, &c. (Established 1864.) A PATENT PEN FOUNTAIN and a check describing an article to be sold for a dollar, 10 cts.; 20 for $2; 40 for $4; 60 for $6; 100 for $10; sent by mail. Free Presents to getter up, *(worth 50 per cent. more than those sent by any other concern,)* according to size of club. Send us a trial club, or if not do not fail to send for a circular.
N. B.—Our sale should NOT be classed with New York dollar jewelry sales or bogus "Tea Companies," as it is nothing of the sort.
EASTMAN & KENDALL,
65 Hanover St., Boston, Mass.

TO THE LADIES.
FOR ONLY ONE DOLLAR.
We are selling **Silks, Shawls, Dry and Fancy Goods,** of every description, also, **Silverware, Furniture,** &c. VALUABLE PRESENTS, from $3 to $500, sent FREE OF CHARGE to agents sending clubs of ten and upwards.
Circulars sent free to any address.
WYETH & CO.,
P. O. Box 2931.] 42 Hanover st., Boston, Mass.

GREAT DISTRIBUTION
BY THE
METROPOLITAN GIFT COMP'Y.
EVERY TICKET DRAWS A PRIZE.

5 Cash Gifts,	Each	$10,000
10	"	5,000
20	"	1,000
40	"	500
200	"	100
300	"	50
450	"	25
600	"	25
30 Elegant Rosewood Pianos	Each $300 to	$500
35 " Melodeons	" 75 to	150
150 Sewing Machines	" 60 to	175
250 Musical Boxes	" 25 to	200
300 Fine Gold Watches	" 75 to	300
750 Fine Silver Watches	" 30 to	50

Fine Oil Paintings, Framed Engravings, Silver Ware, Photograph Albums, and a large assortment of Fine Gold Jewelry, in all valued at
1,000 000 DOLLARS.

A Chance to Draw any of the Above Prizes by Purchasing a Sealed Ticket for 25 cents.—Tickets describing each Prize are sealed in Envelopes and thoroughly mixed. On receipt of 25 cents a Sealed Ticket will be drawn, without choice, and delivered at our office, or sent by mail to any address. The prize named upon it will be delivered to the ticket-holder on payment of **one dollar.** Prizes will be immediately sent to any address, as requested, by express or return mail.

You will know what your Prize is before you pay for it. Any Prize may be exchanged for another of the same value. **No Blanks.**
☞ Our patrons can depend on fair dealing.

References.—We select the few following names from the many who have lately drawn Valuable Prizes and kindly permitted us to publish them:
S. T. Wilkins, Buffalo, N. Y., $1,000; Miss Annie Monroe, Chicago, Ill., Piano, valued at $650; Robt. Jackson, Dubuque, Iowa, Gold Watch, $250; Philip McCarthy, Louisville, Ky., Diamond Cluster Ring, $600; R. A. Patterson, New Bedford, Mass., Silver Tea Set, $175; Miss Emma Walworth, Milwaukee, Wis., Piano, $500; Rev. T. W. Pitt, Cleveland, Ohio, Melodeon, $125.
☞ We publish no names without permission.
Opinions of the Press.—"They are doing the largest business; the firm is reliable, and deserve their success."—*Weekly Tribune, Feb. 8, 1868.*
"We have examined their system, and know them to be a fair dealing firm."—*New York Herald, Feb. 28, 1868.*
"Last week a friend of ours drew a $500 prize, which was promptly received."—*Daily News, Mar. 3, 1868.*
Send for circular giving many more references and favorable notices from the press. Liberal inducements to Agents. Satisfaction guaranteed. Every package of Sealed Envelopes contains ONE CASH GIFT. Six Tickets for $1; 13 for $2; 35 for $5; 110 for $15.
All letters should be addressed to **HARPER, WILSON & CO., 173 Broadway, N. Y.**

Real Estate.

GOVERNMENT PROPERTY AT PRIVATE SALE BY
PITKIN & CO.
An immense amount of Property bought at Government sales, consisting chiefly of 10,000 SETS, NEW AND SECOND-HAND HARNESS, BRIDLES & COLLARS, 3,000 SADDLES, All Styles, 2,000 WAGON COVERS,
All sizes, new and worn, 5,000 Wool and Rubber Blankets and Horse Covers, Military Clothing, Great Coats, Frock Coats, Blouses, Pants, Shirts, Drawers, &c.
Also a large lot of Reins, Lead Lines, Buggy Ambulance and Cart Harness, Double Trees, Lead Bars, Portable Forges, &c., &c. Wheel Team Harness, little worn, all oak tanned leather, serviceable, cleaned and oiled, $5 per horse, including Bridle Lead, do $4, Ambulance or Stage Harness with superior leather Traces, perfectly suited for farm or general team work double sets complete $25 to $30, Bridles $1, Collars $1 to $2, extra hair lined Artillery case, do $2.50 and $3, Double Rein $1.75 to $2.25, Halters $5 to $12 per dozen. New Officers, McClellan Saddles, $10 do, with plated Bit Bridle $19, Brass Mounted Saddles, good as new $9, with Bridle $21, Boys Saddles $6, Wagon Covers, superior, 10 and 12 oz., Cotton Duck $6 to $12, 1000 Hospital Tents, new and good as new, 12 oz. Duck, 14 feet square $25 to $30, with poles and pins complete, Wall Tents $15 to $20, Wedge do $5 to $8. Shelter Tents for *Hay Caps* $30 per 100.
Grain Bags, 12 oz. Duck, 2 to 3 Bushel $6 to $10 per dozen, also full assortment of Seamless Bags.
Small order by Express, C. O. D.
LIBERAL DEDUCTION TO WHOLESALE DEALERS
PITKIN & CO.,
(Formerly on Front street, now)
71 North Second St., just below Arch St.
PHILADELPHIA, PA.
ALSO, 5 PARK PLACE, N. Y.
Descriptive price list sent on application.
ap 1 3mw 13

House Furnishing Goods, &c.

HOUSE FURNISHING GOODS!
BUY YOUR
STOVES AND TIN-WARE,
COPPER KETTLES, IRON KETTLES,
KNIVES AND FORKS,
SPOONS, IRON LADLES, COFFEE MILLS,
BED CORDS, WASH LINES,
WASH WRINGERS, STAIR RODS, BRUSHES CHURNS, BUCKETS, STANDS, KETTLES TUBS, POTS AND PANS,
COAL OIL LAMPS,
And the thousands of other things you may need for commencing or continuing housekeeping, at the well-known
HOUSEKEEPING STORE
NO. 11 NORTH QUEEN STREET,
LANCASTER, PA.,
Everything you require you can get at the lowest cash prices, and made of the very best materials. The stock is large and has been selected to meet the express wants of Housekeepers. Great pleasure will be taken in showing goods to all, who will consult their own interests by calling in, whether they purpose buying or not.
GAS FITTING, PLUMBING
—AND—
STEAM WORK DONE,
PUMPS PUT UP AND WATER PIPES LAID
DISTILLERIES FITTED UP,
ALL KINDS OF
BRASS WORK AND IRON FITTINGS,
CONSTANTLY ON HAND.
☞ Be sure and drop in at
A. C. FLINN'S
House Furnishing Store,
No. 11 North Queen Street,
ja 31 tfd&w Lancaster, Pa.

WANTED—1,000 CORDS OF BLACK Oak Bark. Also, Chestnut and Spanish Oak. The highest cash price paid.
ap 8 2mw H. SHIRK & BRO.,
Bird-in-Hand or Enterprise P. O., Pa.

DISSOLUTION OF PARTNERSHIP.—The partnership heretofore existing between Pennington Moore and Wm. H. Webb, doing business at Kirkwood, Lancaster county, in the name of Moore & Webb, was dissolved by mutual consent on the 1st day of April, 1868. The accounts of the firm will be settled by either P. Moore, at his residence, or Wm. H. Webb, at Union. Persons knowing themselves to be indebted, or those having claims will please call on either of the above named immediately, so that settlement may be made. PENNINGTON MOORE,
may 6 3tw 18 WM. H. WEBB.

Union Pacific Railroad.

THE
UNION PACIFIC RAILROAD CO.
OFFER A LIMITED AMOUNT OF THEIR
FIRST MORTGAGE BONDS
AT PAR,
PRINCIPAL AND INTEREST
PAYABLE IN GOLD.

The Great Pacific Railroad Line, extending 1721 miles from Omaha, on the Missouri River, to the tide-waters of the Pacific Ocean, is being built by two powerful Companies—The Union Pacific, beginning at Omaha, building West, and the Central Pacific of California, beginning at Sacramento, building East, until the two roads shall meet.

Both Companies have prosecuted the work with great vigor, the Union Pacific having already expended over

THIRTY MILLION DOLLARS,

and the Central over *Twenty Millions,* upon their respective parts of the undertaking—THE UNION PACIFIC HAVE COMPLETED 550 MILES—have iron and other materials for two hundred miles upon the ground, and one hundred additional miles are ready for the track. They will have a much larger force employed this year than ever before, and it is expected that between

800 AND 900 MILES

will be in operation during 1868. There seems to be no reasonable doubt that the distance between Omaha and Sacramento will be traversed by rail in 1870.

THE GOVERNMENT GRANTS 12,800 acres of land, and its Bonds to the average amount of $28,000 per miles, to aid in the construction of the line, and authorizes the issue of the First Mortgage Bonds now offered for sale, to the same amount and no more. The Government takes a *second* lien, and gives to the First Mortgage Bondholders a prior lien for their security, to which a large paid-up capital is added. The Bonds cannot be issued except as each section of twenty miles is accepted by Government commission, so that they always represent a real property.

It is universally admitted that on the completion of the Union Pacific Railroad, its through business will make it one of the most profitable in the world—but its *way* or *local* business is already several times the interest on its bonds; so that, if not another mile were built, they would be a secure investment.

THE NET EARNINGS for eight months of last year on an average of 380 miles are officially reported at $1,06,139, while the interest on all the bonds it could issue on that length of road for that time, reduced to currency, was only $345,856.

The amount paid by the Government for the transportation of troops, munitions, stores and mails has been, and doubtless will continue to be, much more than the interest on the United States Second Mortgage Bonds. If it is not, the charter provides that after the road is completed, and until said bonds and interest are paid, at least five per cent. of the net earnings of the road shall be applied to such payment.

The Union Pacific Bonds are for $1,000 each, and have coupons attached. They have thirty years to run, and bear annual interest, payable on the first day of January and July at the Company's Office in the City of New York, at the rate of six per cent. in gold. The Principal is payable in gold at maturity. At the present rate of gold, these bonds pay an annual income on their cost of

NEARLY NINE PER CENT.,
AND IT IS BELIEVED THAT THEY WILL
SOON BE AT A PREMIUM.

The Company have but a very limited supply of their Bonds remaining on hand, but any subscriptions accepted to a greater amount than can be filled from Bonds now in the Company's possession, will be supplied from the New Bonds to be issued on that portion of the road completed in the Spring, in the order in which they are received.

The Company reserve the right to advance the price of their bonds to a rate above par at any time, and will not fill any orders or receive any subscriptions on which the money has been actually paid at the Company's office before the time of such advance.

Parties subscribing will remit the par value of the bonds and the accrued interest in currency at the rate of six per cent. per annum, from the date on which the last coupon was paid. Subscriptions will be received in Lancaster by

LANCASTER NATIONAL BANK.
REED, McGRANN & CO., BANKERS.
FIRST NATIONAL BANK,
and in New York at the
Company's Office, No. 20 Nassau Street,
AND BY
JOHN J. CISCO & SON, BANKERS,
NO. 95 WALL STREET,
And by the Company's Advertised Agents throughout the United States.

Remittances should be made in drafts or other funds par in New York, and the Bonds will be sent free of charge by return express. Parties subscribing through local agents, will look to them for their safe delivery.

A PAMPHLET AND MAP FOR 1868 has just been published by the Company, giving fuller information than is possible in an advertisement, respecting the Progress of the Work, the Resources of the Country traversed by the Road, the Means for Construction, and the Value of the Bonds, which will be sent free on application at the Company's office or to any of the advertised agents.

JOHN J. CISCO,
ap 18 3md&w Treasurer, New York.

New York Advertisements.

THOMSON'S CROWN CRINOLINES Are Charming for Lightness.

THOMSON'S CROWN CRINOLINES Are Superior for Elasticity.

THOMSON'S CROWN CRINOLINES Are unequalled for Durability.

THOMSON'S CROWN CRINOLINES In a word, are the best in the world, and more widely known than any other.
At wholesale by
THOMSON, LANGDON & CO.,
391 Broadway, New York.

HOWE'S
STANDARD SCALES.
EVERY DESCRIPTION OF SCALE
Warranted to Give Entire Satisfaction.
Send for Catalogue and Circular. Second-hand Scales of other makers, taken in part pay for ours, for sale CHEAP.
HOWE SCALE CO.,
3 Park Place, New York,
131 Federal st., Boston

NEW YORK PIANO-FORTE
COMPANY.
(CHARTERED MARCH, 1834.)
MANUFACTURERS OF
GRAND AND SQUARE
AGRAFFE PIANO-FORTES.
NO. 340 AND 342 SECOND AVENUE,
(CORNER OF 20th STREET,)
NEW YORK
Send for descriptive Catalogue and Price List.
apr 3 2md&w

WANTED—THE ADDRESS OF EVERY person in the United States, to whom will positively be guaranteed $2,008 a year. No humbug. No capital required. Full instructions, with mammoth circular sent free. Address, W. H. DAILEY & CO.,
266 Broadway,
ap 18 tfd&w New York.

TRIUMPHANT IN 500 CONTESTS!
WALTER A. WOOD'S
PRIZE MOWERS AND REAPERS!
Take the lead, and used everywhere.
Two Grand Gold Medals and Imperial Cross of the Legion of Honor—being the
HIGHEST PRIZE AWARDED AT PARIS
UNIVERSAL EXPOSITION, 1867.
500 First Prizes in all parts of the World!
Over 90,000 now in use. Increasing demand with increased facilities and improvements for 1868.
Pronounced by all who have used them to be
THE BEST IN USE
WOOD'S PRIZE MOWERS—one and two horse.
WOOD'S SELF-RAKING REAPER, with or without WOOD'S NEW MOWING ATTACHMENT.
WOOD'S HAND RAKE REAPER.
HAINE'S ILLINOIS HARVESTERS.
Manufactured by the WALTER A. WOOD MOWING AND REAPING MACHINE CO., General Office and Manufactory Hoosick Falls Pens county, N. Y.
BRANCH OFFICES AND SALESROOMS:
New York City, 40 Cortlandt street, P. O. Box 5805, O. R. SKINNER, Agent.
Chicago, Ill., 206 Lake street, C. E. WHITMAN, Agent.
Alexandria, Va., A. T. SKINNER & CO., Agents.
Madison, Wis., M. E. FULLER & CO., Agents.
FOREIGN OFFICE, 77 Upper Thames street, London, Eng.
SEND FOR NEW DESCRIPTIVE CIRCULAR FOR 1868.

GALE'S
COPPER STRIP FEED CUTTER,
For hand or horse-power, acknowledged the FASTEST, EASIEST, and every way BEST IN USE.
For sale by J. R. DECATUR & CO.,
Dealers in Agricultural Implements, etc.,
194 WATER STREET, New York.
Send for Illustrated Circular. my 7 d&w

Insurance Companies.

COLUMBIA INSURANCE COMPANY.
CAPITAL AND ASSETS, $532,210 49
This Company continues to insure Buildings, Merchandise, and other property, against loss and damage by fire, on the mutual plan, either for a cash premium or premium note.
SIXTH ANNUAL REPORT.

Whole amount insured	$8,304,295.51	
Less am't expired in '65	212,336.00	8,091,959.51
CAPITAL AND INCOME.		
Am't of premium notes, Jan. 1st, 1865	$426,090.68	
Less premium notes expired in 1865	16,073.55	410,017.21
Am't of premium notes received in 1865		115,584.13
Balance of premiums, Jan. 1st, 1865		3,830.14
Cash receipts, less commissions in 1865		40,766.89
		$570,198.37
CONTRA.		
Losses and expenses paid in 1865		$ 37,987.88
Balance of Capital and Assets, Jan. 1, 1866		532,210.49
		$570,198.3

A. S. GREEN, President.
George Young, Jr., Secretary.
Michael S. Shuman, Treasurer.
DIRECTORS:

Robert Crane,	William Patton,
R. T. Ryon,	John W. Steacy,
John Fendrich,	Geo. Young, Jr.
H. G. Minich,	Nicholas McDonald,
Sam'l F. Eberlein,	Michael S. Shuman,
Amos S. Green,	S. C. Slaymaker,

Edmund Spering.
THEO. W. HERR, Agent,
North Duke street, opposite the Court House,
mar 1awl LANCASTER PENN'A.

Medical.

LADIES, TAKE PARTICULAR NOTICE.
THE REAL VELPAU FEMALE PILLS!
WARRANTED FRENCH.
These Pills, so celebrated many years ago in Paris, for the relief of female irregularities, and afterwards for their criminal employment in the practice of abortion, are now offered for sale for the first time in America. They have been kept in comparative obscurity from the fact that the originator, Mr. Velpau, is a physician in Paris, of great wealth, and strict conscientious principles, and has withheld them from general use, lest they should be employed for unlawful purposes.
In overcoming Female Obstructions, Nervous and Spinal Affections, Pains in the Back and Limbs, Fatigue on slight exertion, Palpitation of the Heart, Hysterics, &c., and will effect a cure when all other means have failed; and, although a powerful remedy, do not contain calomel, antimony, or anything hurtful to the constitution.
To married ladies and young girls who have never been regulated, they are peculiarly suited. They will, in a short time, bring on the monthly period with regularity.
CAUTION.—Married Ladies should never take them when there is any reason to believe themselves pregnant.
Ladies can procure a box, sealed from the eyes of the curious, by enclosing one dollar and 8 postage stamps to M. W. MACOMBER, General Agent for United States and Canadas, at Albany, N. Y., or to any authorized Agent. Dr. D. McCORMICK, Agent, Lancaster.
Sold by all Druggists. 1jy 24 1yw

MEDICAL.
DOCTOR N. B. BRISBINE,
Physician for Chronic Diseases, has a permanent office at
NO. 93 EAST KING ST., LANCASTER, PA.,
Where he has been engaged for some time past, in the successful treatment of
OLD OBSTINATE DISEASES.
The Doctor might present a volume of certificates and testimonials of cures, but the most satisfactory evidence will be given the public in a trial of his skill.
Doctor Brisbine devotes exclusive attention to the class of diseases, in which his practice has been uniformly successful, effecting cures when they have baffled all systems of treatment.
CONSUMPTION,
PARALYSIS,
RHEUMATISM,
BRONCHITIS,
DYSPEPSIA,
ASTHMA,
PILES,
AND DROPSY,
DISEASES OF THE
LIVER,
HEART,
LUNGS,
STOMACH,
SKIN, AND OF
THE NERVOUS SYSTEM,
And all those Diseases peculiar to females through life, are promptly and permanently cured when curable, and reasonable charges made for medicines.
The Doctor's principal remedial agents are selected carefully from the Pharmacopœia of the United States and Germany, and prepared and given out by him at his office, and combine all the modern improvements of medicine, among which are Inhalation, Atomization, Electrical and Magnetic treatment, which are all used with success in this late day of progress. The Doctor invites all who are afflicted, to call and consult him, free of charge, and give him and his medicines a
FAITHFUL TRIAL.
Doctor Brisbine Diagnoses by the urine, one of the most infallible tests of Diseases known, using Optical, Chemical and Microscopical tests, enabling him to employ a rational, scientific and curative treatment; and he will in no case give encouragement for the sake of fees.
The Doctor is a graduate of Sterling Medical College, and the old German Eclectic School, was Surgeon and Medical Director in the late War, has had a large experience, both in civil and military practice, and only desires reputation on his own merits.
OFFICE AND RESIDENCE: No. 93 East King street, a few doors above the Eastern Hotel, and a little over a square above the Court House.
☞ Consultation free and confidential.
apr 29 6mw 17

Books, Stationery, &c.

BARR'S,
NO. 29 EAST KING STREET,
OPPOSITE THE COURT HOUSE.
THE LARGEST
BOOK AND STATIONERY STORE
IN THE STATE,
OUTSIDE OF PHILADELPHIA.
SCHOOL BOOKS, BLANK BOOKS!
ENVELOPES
AND ALL KINDS OF
STATIONERY AT WHOLESALE & RETAIL]
ap 17 tfd&w J. E. BARR.

GIFTS!! GIFTS!! GIFTS!!
GIFTS FOR THE HOLIDAYS!
among which are some from the PARIS EXPOSITION.
BIBLES, Prayer and Hymn Books of all Denominations.
POETS in Blue and Gold, &c.
ANNUALS, WRITING DESKS,
WORK BOXES, JEWELRY BOXES,
REGENCY DESKS, DRESSING CASES,
LADIES' COMPANIONS, PORT FOLIOS
ALBUMS, NEW GAMES,
AUTOGRAPH BOOKS,
CHESSMEN & BOARDS,
BACKGAMMON BOARDS,
ENGLISH TOY BOOKS,
MOVABLE TOY BOOKS,
LINEN BOOKS,
SWISS BUILDING BLOCKS,
UNION COLLEGE BLOCKS,
JACKSTRAWS,
JERSEY BUILDING BLOCKS,
PICTURE BLOCKS, A B C BLOCKS,
GOLD PENS, TRANSPARENT SLATES,
POCKET BOOKS, SHELL BOXES,
MAGIC LANTERNS.
Please call and examine at
J. M. WESTHAEFFER'S
Cheap Book Store,
No. 44, corner of North Queen and Orange sts., Lancaster, Pa. (dec 11 1wd&tfw 49

Agricultural, &c.

EGYPTIAN CORN.

EGYPTIAN CORN! **EGYPTIAN CORN!**

Auspicium melioris ævi. Bona fide Quid pro quo!

THE subscriber offers to farmers throughout the country the
EGYPTIAN CORN,
which, upon trial, was found to ripen, planted even the last of July. It is estimated, from its very prolific qualities, to yield 150 bushels per acre, and weighs, by sealed measure, 65 pounds to the bushel. This corn was produced by some procured direct from Mr. Jones, our consular agent, directly on his return from Egypt.
It needs no different culture from that of other varieties, and in the South two crops can be raised in one season on the same ground.—It grows in the form of a tree, and thirty-four ears have grown upon one stock, and will average from five to fifteen. For domestic use it is unparalleled. When ground and properly bolted, it is equal in color and fineness to wheaten flour. As a forage crop, by sowing in drills, or broadcast, for early feed, there is no kind of corn so well adapted to milch cows, and none that will yield half the value in stalk or corn.
It can be successfully grown in any State. I give the most satisfactory references that the corn is, in every respect, what I represent it to be; and, further, I am the only person throughout the country who has this variety of corn. Having secured a quantity, I am now able to fill all orders, for those desirous of testing it.
TERMS.
In order that all may receive seed, we have reduced the price to $1.50 a package. Any person who will get up a club of five will receive a package gratis. Fifteen packages for $10; fifty packages for $20; one hundred packages for $30. One package will contain enough to plant the following season from 20 to 30 acres; also directions for planting and cultivating. Address F. E. G. LINDSEY, *Editor and Proprietor, "Itinerant Cornucopia,"* Box 75 Abingdon, Va.

1. *Indorsements.*—We, the undersigned, citizens of Washington county, Va., having examined some Egyptian Corn grown on thin soil in this county, do hereby certify that some of the stalks produced thirty-four spikes; the longest spike we noticed measured 10¼ inches in length, and 6¼ inches around.
This corn, likewise, grew in the form of a tree, and presented a very healthy appearance.
R. B. HAMILTON, Esq.,
Raven's Nest, P. O., Va.
CAPT. T. M. COBBLE,
Craig's Mills.
CAPT. J. C. STANFIELD,
Holston.
We, the undersigned, certify that the above gentlemen are actual residents of Washington county, Va., men of truth, whose veracity, purity from falsehood, fidelity and honesty none dare question, enjoying an eminent moral, social and political position in society.
JOHN PHILLIPS,
P. M. Craig's Mills, P. O., Va.
JOHN M. HAMILTON,
Ex Sheriff of Washington Co., Va.
JERIEL D. LINDER,
Acting Justice of the Peace.

We call the attention of publishers to the following indorsements of the press:
F. E. G. Lindsey has presented us an ear of his "Egyptian Corn," heretofore advertised in our paper. The ear is about the size of Indian maize, and has a solid grain. A lady who raised some of it last year sends us a certificate, stating that she saw some that had not ploughed—it was sown broadcast—that produced twelve ears to the stalk.—*Abingdon Virginian.*
Egyptian Corn.—F. E. G. Lindsey, of Abingdon, Va., has the genuine "Egyptian Corn," which a great many farmers are delighted with. This is a new corn to this country, and has many merits that do not appertain to other breadstuffs. It will ripen as far north as Boston, even when planted by the last of July. On rich land, it will yield 150 bushels to the acre, and weighs 65¼ pounds to the bushel; and for domestic use it is unparalleled. It resembles flour, and contains 95 per. of nutriment matter. In the South, two crops can be grown. A package can be had of Lindsey for $1.50.—*Washington Constitutional Union.*
Egyptian Corn.—In another column appears the advertisement of the Egyptian Corn. It is something new for this section, and is worthy of attention. Mr. Price, of our office, is personally acquainted with Mr. Lindsey, the proprietor, and will vouch for the statements made. He has seen the corn grow, and thinks it would prove a success in Western Missouri. Try it.—*Clinton (Mo.) Advocate, Nov. 29, 1866.*
Advertisements.—We direct special attention to the advertisement of Mr. Lindsey's Egyptian Corn. Mr. Lindsey refers the farmers of this section of the State to Judge J. W. Stevens, of this place. We hope that our farmers will send for a few hundred packages, and give it a trial. We are opposed to risking money on Yankee tricks, but in this instance we have every reason to believe that the Egyptian Corn is just what it is represented to be by Mr. Lindsey.—*Union,* Rienzi, Miss., *Feb. 23,* 1867.
Egyptian Corn.—Several months since we informed our readers of the prolific qualities of the Egyptian Corn. It surpasses all anticipations, and is just the article needed in this country. To think that an acre of land can yield 150 bushels of good corn, and particularly when two crops can be gathered in a year, seems to be so exaggerated that it requires the many indorsements of the Press in general, and the best and most reliable men of Virginia to give it full belief.
We have received some of the corn from Mr. Lindsey. The sample is a beautiful one.—*Times,* Natchitoches, Miss., *Dec. 21,* 1867.

Agricultural Implements.

FARMERS LOOK TO YOUR INTEREST.
NEW JERSEY REAPER AND MOWER
COMBINED.
BEST MOWER AND COMBINED MACHINE
IN THE WORLD!
FIRST PREMIUMS awarded at the following Fairs: Penn's State Fair, 1865. East Pa. Agricultural, 1866. Montgomery county, 1865. Bucks county, 1865. Doylestown Agricultural, 1866. Lehigh county, 1865. Hunterdon county, N. J., 1865. Warren county, N. J., 1865. First Premium as a Mower at the Field trial of the East Penn'a Agricultural Society, held May 29, 1866. First Premium as a Mower and Reaper combined, at the Field trial of the Burlington County Agricultural Society, held July 2, 1866. Also, First Premium at New Jersey State Fair, held at Trenton, 1866.
FARMERS, LOOK TO YOUR INTEREST!
BUY THE BEST SELF-RAKE MACHINE IN MARKET.
Ten Years' experience in selling Reaping and Mowing Machines enables me to offer you for the Harvest of 1868 the only two-wheeled Self-Rake Reaping Machine that has proved successful in doing the work better in down tangled grain than can be done by hand.
With this Machine, one man or boy, with a good steady pair of horses, can do as much work in a day, and do it better, than two men can do with the best combined hand machine now in use. This has been our experience and that of many of our best Farmers who have used them the last three seasons. Take off your Rake and Platform and you have one of the very best Mowers in use, in cutting down tangled grain or grass with this Machine, you can drop your cutter bar as low as you may desire without stopping your team; you can Raise or Lower it with all ease while it is in motion.
REFERENCES:

Peter Landis,	Philip Bausman,
John S. Wissler,	Jefferson Grush,
George D. Lefevre,	David Landis, (Pequea)
Abraham King,	John K. Masterson,
John Doner,	Amos B. Shuman,
Abraham B. Mylin,	Christian Herr,
John B. Stoultzfouse,	Joel Kendig,
Jacob Swarr,	John K. Long,
Benjamin Bushong,	Isaac Royer,
Levi Sener,	David Landis,
Hershey Groff,	Ezra Hostetter,
Martin Witmer,	David Beiler,
Amos Shenk,	Christian Lipp,
Joseph P. Ambler,	Elias Hershey,
Hiram Horting,	John S. Musser,
Amos Minich,	Simon Minich,
Jacob Schock,	Jonas Wissler,
David Krieder,	Martin Herr,
Christian S. Lapp,	John B. Cadwell,
David Yoder,	John H. Hershey,
Samuel Rule,	Jacob Becker,
John Lefevre,	Abram D. Krieder,
Michael E. Wenger,	Jacob Wey,
George G. Bender,	Rudolph Herr,
Henry Bowman,	Levi Landis,
Jacob Grabill,	Benj. Harnley,
Isaac Burkholder,	Tobias Helbeck,
David H. Harnish,	Amos W. Harnish,
Abram Stouffer,	Jacob Stoultzfouse,
John K. Lapp,	John McGovern,
John L. Herr,	Henry Beimsdaffer,
Jacob L. Brubaker,	Samuel Nissley,
Henry M. Gehman,	David L. Miller,
John B. Mylin,	Jacob S. Neff,
John S. Miller,	Adam Detrich,
Henry Musser,	David Charles,
Benj. B. Leman,	David Witmer,
Abraham H. Stauffer,	Abraham F. Landis,
Baxter Black,	Adam Mourer,
George Keihl,	Addison Buch,
Jacob B. Brubaker,	Dr. Geo. W. Reiche,
Benj. B. Bear,	Benj. L. Gamber,
Daniel Hess,	Moses Snavely,
Amos Grube,	Martin B. Herr,
Abraham H. Fisher,	Henry Groff,
Levi Herr,	Benj. L. Landis,
Jacob C. Kready,	Elias Henselman,
John Shenk,	Jacob Ronk,
Henry Hoffman,	Bear & Kauffman,
John M. Landis,	Christian Brandt,
Henry E. Wolfe,	Henry S. Hostetter,
Samuel B. Fisher,	David E. Mayer,
Abner Miller,	Christian V. Kendig,
Jacob S. Landis,	Levi Bear,
Jacob M. Myers,	William Sprecher,
A. C. Keppler,	S. B. Black,
Jacob A. Bear,	Joel Wenger,
John Harnish,	Lan. Co. Alms House
Jacob F. Stoultzfouse,	Jacob Swartley,
John Gehman,	Chrsstian B. Herr.
Martin Swan,	

Sold by GEORGE D. SPRECHER,
At his Agricultural Store,
No. 28 East King Street, Lancaster, Pa.
mar 4 3mw9

ATTENTION! FARMERS!!—THE UNdersigned, having purchased the GORDONVILLE AGRICULTURAL WORKS, with their entire stock, has on hand a large stock of E. BALL'S OHIO Nos. 1 and 2 REAPERS, with the BRUA SELF-RAKING ATTACHMENT.
This Machine, with Self-Rake, has proven, last season, to excel any Machine in market.
Also, DAVIS' PATENTED THRESHER and SEPARATOR, with Brua Improvements, for 2, 4, 6 or 8 Horse-power. This machine has been tried, and has given entire satisfaction.
These Machines will be offered in Centre Square, Lancaster, Pa., on EVERY MARKET DAY, on and after the 10th of April, 1868, by E. K. WITMER, General Agent, or at the Shops, Gordonville, Lancaster county, Pa.
☞ Repairing of all kinds of Machinery done at the Works, where there is a full set of Patterns for the One-Wheeled Jersey, together with the Knives complete, and sections kept on hand.
Self-Rakes attached and warranted.
All work made of the best material.
Good second-hand Machines taken in exchange. [apr 8 3mw] A. L. WITMER.

$200. FOR THE HARVEST OF 1868. **$200.**
"THE VALLEY CHIEF."
The above sum will buy one of
MARSH, GRIER & CO.'S COMBINED
SELF-RAKING REAPERS AND MOWERS.
"The Valley Chief," judging by the success attending the working of the one hundred machines we built last season, will, in a short time supersede all others. We are now building three hundred more of these complete Harvesters, and with confidence offer them to the public, feeling assured that their excellent points cannot fail to secure universal approval. They have been tried in all sorts of grass and grain to the entire satisfaction of our numerous customers. Their advantages are in the combination of a complete Mower, with a simple, efficient Self-raking Reaper, and forming a simple, strong and handy machine, which two horses can draw with ease. For reliability in doing good work in tangled grain no other can compete with the Marsh-Self-Rake; and in this assertion we appeal to our six hundred customers in Lancaster county alone. We also refer to the official report of the great national trial at Auburn, N. Y., of the Self-Raking Reapers, in which the Marsh-Self-Rake took the highest mark. See page 41 and 42 of the second national trial of Mowers and Reapers, by the "New York State Agricultural Trial Society." "The Valley Chief" is a two-wheeled machine, has a folding finger bar, side delivery, can be raised and lowered with ease while in motion, and is made principally of steel and iron. Please call and see samples at our Works, in MT. JOY, or at the southwest corner of Centre Square, Lancaster, Pa. MARSH, GRIER & CO.
David Burkholder, Agent. apr 8 3mw 14

TO GRAIN SHIPPERS, MILLERS AND DISTILLERS.

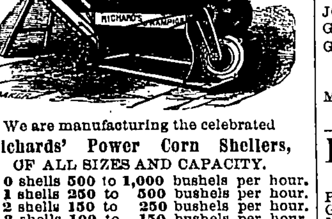

We are manufacturing the celebrated
Richards' Power Corn Shellers,
OF ALL SIZES AND CAPACITY.
No. 0 shells 500 to 1,000 bushels per hour.
No. 1 shells 250 to 500 bushels per hour.
No. 2 shells 150 to 250 bushels per hour.
No. 3 shells 100 to 150 bushels per hour.
No. 4 shells 60 to 100 bushels per hour.
They are built of Iron, very simple in Construction, and never "get out of order."
NEARLY 1,000 MACHINES
Are in daily use throughout the West, many of which have run five or six years, without a dollar's expense for repairs.
They shell the Corn Perfectly Clean from the Cob.
They do not cut or grind the grain.
They clean the corn in prime condition for mill or market.
They require less power than any Machine of same capacity.
☞ **We Warrant every Machine.** ☜
Nos. 0, 1 and 2, are adapted for LARGE SHIPPERS, WAREHOUSES, DISTILLERIES, &c.
Nos. 3 and 4 are especially adapted for MILLS.
The Corn is shovelled directly from the wagon or crib to sheller, and requires no feeders or extra hands to watch or regulate them. The cobs, dust and chaff are blown out at the end, and cleaned corn delivered on either side of machine, as required.
WE REFER TO
Illinois Central R. R. Co., Chicago, have SIX in operation.
Michigan Central R. R. Co., Chicago, have FOUR in operation.
Board of Trade, Chicago, have over 100 in operation.
Star and Crescent Mills, Chicago, have TWO in operation.
H. Fitch & Son, Columbus, Ohio, have TEN in operation.
Wm. Moneypeny & Co., Columbus, Ohio, have TWO in operation.
W. E. Delaplane & Co., Circleville, Ohio.
Erie Elevators, Cleveland, Ohio.
Union Elevators, Cleveland, Ohio.
D. & M. R. R. Elevators, Toledo, Ohio.
Hayes & Bros., Distillers, Cincinnati, Ohio.
E. G. Burkam & Sons, Distillers, Cincinnati, Ohio.
Lawton, Barnett & Co., Piqua, Ohio.
Chaffee & Co., Tippecanoe, Ohio.
Pittsburg Elevator Co., Pittsburgh, Pa.
Chas. Glazier & Co., Merchant Mills, Indianapolis.
Hoosier State Mills, Indianapolis, Ind.
Hayes & Bro., Distillers, Lawrenceburg, Ind.
Burkam & Co., Distillers, Cambridge, Ind.
E. M. Talbot & Co., Elevator, Peru, Ind.
Shearer & Co., Elevator, Peru, Ind.
Wittenberger & Co., Elevator, Peru, Ind.
Dick & Buchanan, Elevator, Huntington, Ind.
Johnson & Co., Mch't Mills, Logansport, Ind.
Geo. Cecil & Co., Merchant Mills, Logansport, Ind.
Thos. Wilson & Co., Merchant Mills, Logansport, Ind.
Jas. Spears & Co., Elevator, Lafayette, Ind.
Tinkler Bros., Elevator, Lafayette, Ind.
Thos. Underwood, Elevator, Lafayette, Ind.
McKeen & Paddock, Elevator, Terre Haute.
McEwen, Webb & Co., Mills, Franklin, Ind.
McEwen, Webb & Co., Mills, Columbus, Ind.
E. Terrell, Mills, Columbus, Ind.
Pollock & Bro., Mills, Vincennes, Ind.
Plant & Bro., Mills, St. Louis, Mo.
Stannard & Slayback, Mills, New Orleans, La.
Griswold, Coffin & Co., New York, Buenos Ayres and South America. And all the principal Mills, Warehouses and Distilleries of the West.
We are also manufacturing the best
SMALL BURR FEED MILLS
Extant, warranted to grind from 20 to 75 bushels of meal or feed per hour, according to size, and with one-half the usual power required.—They grind all kinds of grain, coffee, spices, drugs, paints, &c.
Iron Feed Mills, Hand and Horse Power Corn Shellers,
PORTABLE AND STATIONARY ENGINES,
Circular Saw Mills, Shingle Mills, Wood Working Machinery, Steam Pumps and Force Pumps of all Sizes, Shafting, Pullies and Elevator Machinery,
BUILT TO ORDER.
RICHARDS' IRON WORKS,
190 & 192 Washington st., Chicago, Ill.
my 5 4td law4tweow

D. G. RHOADS,
FLOUR, GRAIN AND PRODUCE
COMMISSION MERCHANT,
18 LASALLE STREET,
CHICAGO, ILL.
Particular attention paid to the purchase of Grain and Produce for eastern orders.
REFERENCES:
Bushong & Bro., Bankers, Reading, Penna.
Bernhart & Koch, Grain Dealers,
Whitlock & Wallace, Com. Merchants, N. Y.
City National Bank, Chicago, Ill.
apr 1 6mw

Agricultural, &c.

COMPLETE MANURE
MANUFACTURED BY HENRY BOWER,
PHILADELPHIA.
MADE FROM
Super-Phosphate of Lime, Ammonia and Potash.
WARRANTED FREE FROM ADULTERATION.
Packed in Bags of 200 lbs each.
Price $56 per Ton 2,000 lbs.
Liberal discount to dealers.
It has raised good crops of Wheat, Corn, Oats, Potatoes, Grass, Cotton, Tobacco, and Vegetables of all kinds. *Farmers would do well to inquire of their nearest dealer in fertilizers as to the results obtained from the use of Complete Manure.* The growing crops of Wheat, at this time, freely attest its virtues.
It is highly recommended by all who have used it up to this time.
We have numerous testimonials to the effect that it is an invaluable Fertiliser, *and we recommend it highly as a top dressing for Wheat and Grass.*
DIXON, SHARPLESS & CO.,
SOLE AGENTS,
39 South Water and 40 South Wharves,
Philadelphia.
For sale by WM. REYNOLDS,
mar 11 tfw10] 79 South St., Baltimore, Md.

TO FARMERS!
PACIFIC GUANO COMPANY'S
SOLUBLE PACIFIC GUANO.
The attention of Farmers and other consumers of Fertilizers is invited to this Guano, as worthy of their special notice. Its use for several years in Maryland, Virginia and other Southern States, for all crops, has given it a standard character for excellence unequalled by any other. It possesses all the quickness of Peruvian Guano with permanent qualities not found in that article. 250 lbs. of this Guano are found more than equal to 300 lbs of the best Superphosphates. It *ripens* the wheat crop from *five to seven days* earlier that the *phosphates,* which fact alone gives it incalculable advantages. A liberal discount to dealers. For sale by
JOHN S. REESE & CO.,
General Agents for Pacific Guano Co.,
33 South Delaware Ave., Philad'a,
mar 25 6mw12) And 71 South St., Baltimore.

TO FARMERS.
THE PRICE OF
BAUGH'S CHICAGO BONE FERTILIZER
has this day (May 4) been advanced to
$50 PER 2000 POUNDS.
The high percentage of Ammonia it contains with its Bone Phosphate, makes it more desirable, as an active and permanent manure, than any other in the market.
The price of the other Commercial Manures, bearing our brand remain as before, viz:
Baugh's Raw Bone Phosphate, $56 per 2000 pounds.
Baugh's Chicago Blood Manure, $50 per 2000 pounds.
BAUGH & SONS, Manufacturers,
Office, 20 South Delaware Avenue.
may 13 3tw 19

M. GEISELMAN, JR., & CO.
(Late Bard & Geiselman,)
COMMISSION MERCHANTS,
AND DEALERS IN
FLOUR, GRAIN, SEEDS, WHISKEY, &C.
No. 129 North Broad Street,
PHILADELPHIA.
☞ Prompt attention will be given to sales and a speedy return made thereof. Parties can rest assured that the highest price will be secured for all produce entrusted to our care.
may 13 tfw 19

R A W B O N E S

THERE IS NO
MANURE
SO PERMANENT AS
RAW BONES,
FROM WHICH IS MADE
WHANN'S
RAW BONE
SUPER-PHOSPHATE!
Warranted Perfectly Pure and Free from Adulteration.
STANDARD GUARANTEED!
Established as an excellent Fertilizer, by years of constant use, and highly recommended by all who have used it as a
GREAT CROP PRODUCER,
And permanent Improver of the soil.
☞ EVERY FARMER SHOULD USE IT.
CRUFT & YOUNG,
Manufacturer's Agent,
22 *SOUTH WHARVES,*
PHILADELPHIA.
Factory at Wilmington, Del.
☞ FOR SALE BY ALL DEALERS.
feb 26 7mw 8

BAUGH'S COMMERCIAL MANURES
☞ We announce to farmers and dealers in Fertilizers, that the following prices have been adopted for the present Spring season:
Baugh's Raw Bone Phosphate.
Price, $56 per 2,000 lbs.
Baugh's Chicago Bone Fertilizer.
Price, $46 per 2,000 lbs.
Baugh's Chicago Blood Manure.
Price, $50 per $2,000 lbs.
This well known popular trade-mark will be found upon every package of the above manures.

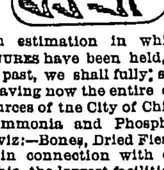

The high estimation in which Baugh's Bone Manures have been held, during fourteen years past, we shall fully sustain in the future. Having now the entire control of the great resources of the City of Chicago, for furnishing Ammonia and Phosphate yielding material, viz:—Bones, Dried Flesh, Blood, &c., we have, in connection with our works in Philadelphia, the largest facilities for furnishing these manures, at the above low prices.
BAUGH & SONS, Philadelphia.
NORTH-WESTERN FERTILIZING COMPANY, Chicago.
JOHN RALSTON & CO., Gen'l Ag'ts, New York.
GEORGE W. KIRKE & CO., " Boston.
GEO. DUGDALE, Wholesale Ag't, Baltimore
For all information respecting the above Manures, address either of the above houses.
jan 29 9mw 4

FARMERS' LOOK TO YOUR INTEREST!
McCORMICK'S HARVESTER.
Paris Exposition Universal, the Great Prize Grand Gold Medal of Honor for Harvesting Machines, and the Decoration of the Cross of the Legion of Honor, awarded to C. H. McCormick, over all other Exhibitors.
The only perfect REAPER in lodged Grain and McCORMICK'S PRIZE MOWER. It has no equal offered on trial.
Sample Machines at Cooper's Hotel, Lancaster. JOHN B. ERB, Agent,
Will be at Cooper's Hotel, Mondays, Wednesdays and Saturdays. (may 13 tfw19

THE "POULTERERS' FRIEND,"
OR,
CHICKEN POWDER.
[COPYRIGHT SECURED.]
A certain cure for
GAPES IN CHICKENS AND TURKEYS.
Will prevent and Cure Chicken Cholera, and other Diseases common to Poultry, and will promote an increase of Fat.
Full Directions accompany each Package.
PRICE 25 CENTS.
The annexed are a few of the certificates we have received in proof of the great value and efficacy of the Poulterers' Friend:
Carrollton, Baltimore Co., Md., December 16th, 1867.
Messrs. Clotworthy & Co.
Gentlemen:—I have used your "Poulterers' Friend" upon a brood of young chickens that had the gapes, and am happy to say, that by the use of a few doses they were entirely cured. It will certainly cure the gapes when used according to directions.
Yours, &c., GEO. HARMAN.
Annapolis, Md., February 7th, 1868.
Messrs. Clotworthy & Co.:
Gentlemen:—I have sold all the "Poulterers' Friend" I received from you last August. The poultry in the surrounding country was dying very fast with "Cholera." I recommended your "Poulterers' Friend," and as far as I could learn, it has proved a cure for the disease. W. R. GOODMAN.
Baltimore, February 2d, 1868.
Messrs. Clotworthy & Co.:
My chickens were dying very fast with what my neighbors called "Chicken Cholera." I was induced to try your "Poulterers' Friend," and it worked like a charm. I gave it as directed, and it cured those that were then sick, and I have not seen any symptoms of the disease since. Your, &c.,
B. MENCKEN,
Cross and Warner streets.
Shepherdstown, W. Va., March 23d, 1868.
Messrs. Clotworthy & Co.:
Gents: Having lost a great many fowls during the early Spring, with "Chicken Cholera," I was induced by Mr. Joseph M. Stonebraker, of Shepherdstown, Va., to try a paper of your "Poulterers' Friend," which I did; and I have only used three doses when the disease disappeared, and I have not lost a fowl since. I can most safely recommend it to do what it says, if the directions are followed.
CHRISTIAN WELTY.
"Messrs. Clotworthy & Co., of Baltimore, Md., have discovered a preparation which is a sure cure for almost all diseases to which fowls, both young and old, are subject. The season for gapes is close at hand, and every poultry breeder who desires to have success with his young flocks, ought to procure one or two packages of the "Poulterers' Friend" immediately. A preparation of this kind has been needed long since, for more chicks die annually than are raised. Another pest, that of vermin on fowls, and which proves so fatal to many young broods, may be exterminated or prevented, it is believed, by the use of this panacea."—*York Pennsylvanian.*
JOHN F. LONG & SONS, Wholesale Agents, Lancaster, Penna.
MANUFACTURED ONLY BY
CLOTWORTHY & CO.,
WHOLESALE DRUGGISTS,
NO. 339 WEST BALTIMORE STREET,
BALTIMORE, MD.
PRICE $2.00 PER DOZEN TO THE TRADE.
A Liberal Discount Allowed, when purchased in large quantities.
CAUTION.—The public are cautioned against any similar preparation; only Clotworthy's are genuine. ap 22 6mw 16

SLATE! SLATE!! SLATE!!!
ROBERT OWENS, AGT.,
PLAIN AND ORNAMENTAL
SLATE ROOFER,
EAST LEMON STREET, ABOVE DUKE,
LANCASTER, PA.
Great Reduction in the Price of Slate Roofing.
☞ Leave your orders at Diller & Groff's Hardware Store. ap 23 3t

Philadelphia Advertisements.

THE ESTABLISHED FIRM,
J. J. RICHARDSON & CO.,
126 Market Street, Philad'a,
Is the largest Manufacturing Confectioners and Wholesale Dealers in Fruits, Nuts, &c., in the United States.
mar 25 1yw 12

B. J. WILLIAMS & SONS,
No. 16 North Sixth Street, Philadelphia,
LARGEST MANUFACTURERS OF
VENETIAN BLINDS
AND WINDOW SHADES,
☞ SELL AT THE LOWEST PRICES. ☜
Blinds Repaired, Store Shades, Trimmings, Fixtures, Plain Shades of all kinds, Curtin Cornices, Picture Tassels, Cord Bell Pulls, &c.
ap 15 2mw15

SHEPPARD,
VAN HARLINGEN &
ARRISON
No. 1008 CHESTNUT STREET,
PHILADELPHIA.
WHITE GOODS,
LINEN,
HOUSEKEEPING DRY GOODS
AND
CURTAIN ESTABLISHMENT.
The special attention of buyers is respectfully invited to our new and extensive assortment of Choice SPRING GOODS.
PRINTED LINENS, PIQUES & PERCALES.
WHITE PIQUES of new patterns, in cords and figures.
BIRDS-EYE LINEN, LINEN CAMBRICS, and LINEN LAWNS.
LINEN CAMBRIC HDKFS., German, Irish and French, in Hemstitched, Corded Border and Embroidered.
LINENS and WHITE GOODS, at very reduced prices.
EMBROIDERED and PLAIN FRENCH SHIRT BOSOMS, of new patterns.
JUST RECEIVED, PER STEAMER CITY OF BOSTON,
Another invoice of elegant and superb quality
DOUBLE DAMASK TABLE CLOTHS,
In all sizes, with NAPKINS to match.
ALSO, Heavy Linen Sheetings, 2½, 2¾, and full 3 yards wide, and a superior real Barnsley Linen, for single beds, at 87½ cents being less than actual gold price. Also, a great bargain in Barnsley Linen, Floor Cloths, 2¼, 3, 3½ and 4 yards long.
ALSO, Best Heavy Pillow Case Linens, in all widths.
Double Damask and real Barnsley Table Linens.
French Double Damask and Huckaback Fringed Towels.
Silesia Table Cloths, Napkins and Towels, a specialty.
ALSO, Fine Marseilles Quilts, very elegant.
Rich Cretons and Furniture Chintzes.
Blankets, Flannels and Furniture Dimities.
ALSO, of latest arrivals:
Lace and Nottingham Curtains, of new patterns.
Rich Heavy Curtain and Furniture Materials.
Window Hollands and Plain and Bordered Shades, of new styles.
Embroidered Cloth Piano, Table and Melodeon Covers.
Elegant Plaid and Striped Table Coverings.
apr 13 2mw 13

WALL PAPERS.
PAPER HANGINGS!
AN IMMENSE STOCK OF
WALL PAPERS.
NEW AND ELEGANT STYLES:
FOR PARLORS, HALLS, ETC.,
WHOLESALE AND RETAIL,
HOWELL & BOURKE'S,
Corner of Fourth and Market Streets,
apr 1 3m 13) PHILADELPHIA.

E. O. THOMPSON.
FASHIONABLE
TAILOR,
SEVENTH AND WALNUT STREETS,
PHILADELPHIA.
Samples to order from, and instructions for measurement, sent to Gentlemen residing out of the city, and satisfaction guaranteed. Those visiting the city are invited to leave their measures for present or future orders.
Pantaloon cutting is a speciality. Great experience in this branch of tailoring warrants an invitation to those desiring good fitting pantaloons to give him a trial.
mar 25 2mw12

SELLERS & FOLWELL,
WHOLESALE
CONFECTIONERS AND FRUITERERS,
No. 161 NORTH THIRD STREET,
PHILADELPHIA.
☞ Orders promptly attended to. ☜
feb 19 3mw 7

MILLINERY AND STRAW GOODS,
No. 218 ARCH ST., ABOVE SECOND, PHILADELPHIA.
The subscriber is now prepared to offer to his customers and the trade generally a large and well selected stock of STRAW and MILLINERY GOODS, PATTERN BONNETS, FLOWERS, RIBBONS, BONNET FRAMES, &c., &c.
N. B.—All orders will receive careful and prompt attention. WM. KRUSEN,
mar 18 2mw 218 Arch street, Phila.

MOURNING GOODS.
RICKEY, SHARP & CO.,
NO. 727 CHESTNUT STREET,
Have a large assortment of MOURNING GOODS, AT LOW PRICES.
BLACK WOOL DELAINES,
BLACK TAMISSE,
BLACK ALPACAS,
BLACK ALPACA POPLINS,
BLACK BIARITZ,
BLACK BOMBAZINES,
BLACK THIBET SHAWLS,
BLACK CRAPE VEILS, ETC., ETC.
RICKEY, SHARP & CO.,
727 *CHESTNUT STREET*
PHILADELPHIA.
feb 5 1yw 5

628. HOOP SKIRTS! 628.
WM. T. HOPKINS' "OWN MAKE" OF "KEYSTONE SKIRTS,"
Are the Best and Cheapest Low Priced Hoop Skirts in the market. Trail Skirts, 25 springs, $1.00; 30 springs, $1.20; and 40 springs, $1.45. Plain Skirts, 6 tapes, 20 springs, 80 cents; 25 springs, 95 cents; 30 springs, $1.15; and 35 springs, $1.25. Warranted in every respect.
"Our OWN Make" of "CHAMPION SKIRTS," are in every way superior to all other Hoop Skirts before the public, and only have to be examined or worn to convince every one of the fact. Manufactured of the best linen-finished English Steel Springs, very superior tapes, and the style of the metallic fastenings and manner of securing them surpass for durability and excellence any other Skirt in this country, and are lighter, more elastic, will wear longer, give more satisfaction, and are really cheaper than all others. Every lady should try them. They are being sold extensively by Merchants throughout this and the adjoining States at very moderate prices. If you want the best, ask for "Hopkins' Champion Skirt." If you do not find them, get the merchant with whom you deal to order them for you, or come or send direct to us. Merchants will find our different grades of Skirts exactly what they need, and we especially invite them to call and examine our extensive assortment, or send for Wholesale Price List.
To be had at Retail at Manufactory, and of the Retail Trade generally, and at Wholesale of the Manufacturer only, to whom all orders should be addressed.
MANUFACTORY AND SALESROOM,
628 ARCH STREET,
Between 6th and 7th Sts., PHILADELPHIA.
mar 4 4mw9) WM. T. HOPKINS.

CHAS. L. HALE,
MANUFACTURER OF
VENITIAN BLINDS,
AND
WINDOW SHADES,
NO. 831 ARCH STREET,
PHILADELPHIA.
CURTAIN CORNICES, FIXTURES, &c.
Holland, Gum Cloths, Shade Fixtures, Blind Trimmings, &c. Old Blinds painted and trimmed to look equal to new. Store shades made and lettered. Orders through Mail promptly attended to.
☞ Opposite Milliken's Linen Store.
apr 22 2mw16

PHILADELPHIA CANCER HOSPITAL.
R. H. KLINE, M. D.,
Clinical Lecturer and Professor of Malignant Diseases in the Philadelphia University of Medicine and Surgery: Physician to the University Hospital; founder of and principal Physician to the Philadelphia Cancer Hospital, &c., &c., is daily making astonishing and almost miraculous cures of Cancer by a new treatment, a Cancer Antidote, that apparently enters into the chemical composition of the Cancer, or cancerous affections, antidoting, killing and destroying the cancer, every particle, root fibre belonging to it, without pain or the use of the knife, without caustic, eating or burning medicines, without the loss of blood, or in the least affecting the sound flesh. No other treatment should ever be used. No other persons have these antidotes.
To investigate this treatment, or to see patients under treatment, call at the Office, No. 931 Arch street, or address "Post Office Box 1474, Philadelphia Pa."
may 15 1yw 19

BLOODED STALLION.
SPEEDWELL HAMBLETONIAN.
Speedwell Half Brother of Dexter, the King of the Turf, sired by Rysdyk's Hambletonian, Dam, a messenger Mare of great speed and power of endurance, owned by the late proprietor of the Cornwall estate; will stand this season for a limited number of Mares, at the stable of the Speedwell Forge estate, Brickerville, P. O., Lancaster county, Pa., 13 miles north of Lancaster city, Pa., and 5 miles from Litiz, on the line of the Reading and Columbia R. R., from April 1st to August 1st, at $50 to insure a Mare with Foal.
Any person parting with a Mare before she is known to be with Foal will be held responsible for the insurance money.
Speedwell is said to show more blood than his Sire; he is a horse of immense bone and muscular power; he has also proved himself a very sure foal getter. Bred on the Cornwall estate; eight years old, stands sixteen hands high; beautiful blood bay, with black points, left hind foot white; star on forehead, full mane and tail, and is the sire of Speedwell, Jr., Picket the Miller Mare; also Killmore that trotted his mile in 3m 15' when 3 year old, and other fine stout speedy colts.
Ten dollars service money to paid at the time the Mare is served, balance (forty dollars,) when proved with foal. Mares from a distance kept on pasturage at moderate rates. Accidents and escapes at the owners' risk.
Address, GEO. YOUTZ, Agent.
apr 1 3mw 13

Ready-Made Clothing.

Ready-Made Clothing!
AND
CLOTHING MADE TO ORDER.
SPRING AND SUMMER. {1868.} SPRING AND SUMMER
READY-MADE CLOTHING,
READY-MADE CLOTHING,
LOW PRICES. LOW PRICES.
MEN'S, YOUTHS' AND BOYS' CLOTHING
MEN'S, YOUTHS' AND BOYS' CLOTHING,
READY-MADE AND MADE TO ORDER.

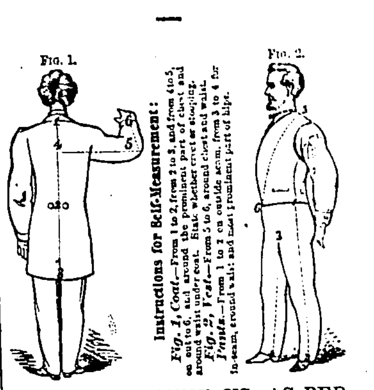

MEASURES SENT US, AS PER DIAGRAM, WILL BE ATTENDED TO PROMPTLY. WE ARE CONSTANTLY RECEIVING NEW GOODS FOR SPRING AND SUMMER WEAR. CLOTHING MADE TO ORDER FOR MEN AND BOYS, ON THE MOST REASONABLE TERMS.
ROCKHILL & WILSON,
ROCKHILL & WILSON,
ROCKHILL & WILSON,
603 AND 605,
CHESTNUT ST., PHILADELPHIA.
apr 1 3mw

Dry Goods, &c.

SPRING 1868!
CLOTHS, CASSIMERES AND CLOTHING
—AT—
HAGER & BROTHERS.
FINE BLACK AND COLORED CLOTHS,
FRENCH & AMERICAN COATINGS.
CASSIMERES FOR SUITS.
CASHMERETTS, DRAP D' ETE, JEANS, &c.
ALSO,
GOODS FOR BOYS' WEAR!
A very large and complete assortment and Prices as Low as in 1860.
READY MADE CLOTHING!
FINE DRESS SUITS.
MEDIUM AND FINE CASSIMERE SUITS.
SUITS FOR BOY'S.
A full assortment of our own manufacture and guaranteed to give satisfaction in
PRICE, QUALITY AND STYLE
HAGER & BRO'S.

LADIES DRESS GOODS!
We invite an examination of
NEW SPRING DRESS GOODS
JUST RECEIVED!
ALSO,
MOURNING GOODS!
Of Lupin's Manufacture, including
BOMBAZINES, TAMIESE,
CANTON CLOTHS,
SILK POPLINS, CHALLIES,
POPLIN ALPACAS,
MOHAIRS, &c., &c.
BLACK AND COLORED SILKS!
FROM FINE TO EXTRA QUALITIES.
HAGER & BROTHERS.

WINDOW SHADES! WINDOW SHADES!
HAGER & BROTHERS have now in store a choice selection of WINDOW SHADES, to which they invite attention.
Also, all widths of White, Buff and Green Shade Hollands.

WALL PAPERS,
WALL PAPERS,
WALL PAPERS.
HAGER & BROTHERS are now receiving
SPRING STYLES FOR 1868.
Our Stock will be found complete, and to comprise a great variety of new designs of plain and decorative
PAPER HANGINGS,
Fine Stamped Gilt, Satins, Blank and Wood Colors, for
PARLORS, HALLS, DINING ROOMS AND CHAMBERS.
Also, DECORATIVE PAPERS in
MARBLE, FRESCOES, OAK, WALNUT, ROSEWOOD, &c.
The most complete assortment ever offered in Lancaster, and will be sold at less than Philadelphia prices. Call and examine.
HAGER & BROTHERS.

CARPETS!
ENGLISH BRUSSELS,
ENGLISH TAPESTRY,
Imperial Three-Ply, Tapestry Ingrain, Extra and Superfine Ingrain, Three-Ply and Plain Venetian, Wool Dutch, Cottage, Hemp and Rag Carpets of Hartford and Lowell, and best Philadelphia makes.
FLOOR OIL CLOTHS—from 1 to 4 yards wide.
Cocoa and Canton Mattings, Rugs, Door Mats, &c.
We now offer a very full and complete stock, and at VERY LOW PRICES.
mar 25 tfw12 HAGER & BROTHERS.

1868 THE GREATEST BARGAINS 1868
AND THE BEST PLACE TO BUY!
CHEAP, CHEAPER, CHEAPEST,
CHEAP JOHN'S VARIETY STORE
No. 3 East King Street,
LANCASTER CITY.
THE MOST EXTENSIVE ASSORTMENT IN THE CITY,
and at unprecedentedly Low Prices, of Goods of all kinds.
JEWELRY,
PHOTOGRAPH ALBUMS,
TABLE & POCKET CUTLERY,
TOYS OF EVERY DESCRIPTION,
PERFUMERY, SOAPS,
and an endless variety of Notions. He also has on hand a large and finely selected stock of
DRY GOODS!
GLOVES, HOSIERY,
AND TRIMMINGS OF ALL KINDS,
ALSO, BOOTS AND SHOES
for Men Women and Children. Also,
TINWARE,
LOOKING GLASSES,
GLASS AND QUEENSWARE,
TEA SETS, &C., &C.
Now is the time to get bargains, as the entire stock has been laid in at greatly reduced figures
GOODS SOLD WHOLESALE AND RETAIL.
☞ Remember the cheapest and best place to buy in all Lancaster is at
CHEAP JOHN'S
No. 3 East King St., Lancaster City.
dec 4 tfw48

Plumbing, Gas Fitting, &c.

GAS-FITTING AND PLUMBING.
JOHN DEANER & CO., No. 7 East King street, with increased facilities, are now prepared to attend to all orders with promptness and dispatch. Having none but the best workmen employed, all work will be finished in a superior manner, and with all the modern improvements.
Copper Kettles and Wash Boilers, and all kinds of Copper Work for Breweries and Distilleries attended to with promptness. Having greatly enlarged this department, all orders can be filled forthwith.
TIN ROOFS & SPOUTING
Attended to in any part of the city and county. Furnaces, Heaters, Stoves, Ranges, and all modern improvements for heating Churches, Halls, Parlors, Houses, &c., always on hand, and will be put up in any part of the city or county, or their repairs attended to at any time. JOHN DEANER & CO.,
No. 7 East King street,
jan 8 tfw 1 Lancaster, Pa.

YOUNG FOLKS ATTENTION!
Now is the time to get married. You can furnish your houses with STOVES, KETTLES PANS, TINWARE, and all other necessary articles in our line at the
GOOD OLD LOW PRICES.
OLD FOLKS, now is the time for you to buy for the young folks TIN-WARE to look like Silver; BRASS and COPPER WARE to look like Gold. We have enlarged our business, and can offer every inducement to those who are now buying HOUSE STUFF.
JOHN DEANER & CO.,
No. 7 East King street,
jan 8-tfw Lancaster, Pa.

E. M. SCHAEFFER,
WHOLESALE AND RETAIL SADDLERY
NOS. 1 AND 2 EAST KING STREET
LANCASTER, PA.
jan10 tfw