ABRAM SHARK,
ATTORNEY AT LAW,
Office with D. G. Eshleman, Esq., No. 36 North Duke St.,
LANCASTER, PA.
mar 22 1y* 10

NEWTON LICHTNER, ATTORNEY at Law, has his Office in North Duke street, nearly opposite the Court House.
Lancaster, apr 1 tf 11

REMOVAL.—SIMON P. EBY, Attorney at Law, has removed his Office from North Duke street to No. 8, in Widmyer's Row, South Duke street, Lancaster, Pa. [mar 13 tf 9

ANDREW J. STEINMAN,
ATTORNEY AT LAW.
Office formerly occupied by the late Col. Rush Frazer, opposite Cooper's Hotel, West King street.
apr 17 1y 14

REMOVAL.—WILLIAM S. AMWEG, Attorney at Law, has removed his office from his former place into South Duke street, nearly opposite the Trinity Lutheran Church. apr 8 tf 12

T. HALL FOREMAN,
ATTORNEY AT LAW.
OFFICE WITH T. E. FRANKLIN, ESQ., No. 26 EAST KING ST.,
LANCASTER, PA.
nov 15 1y 44

DR. JOHN M'CALLA, DENTIST.—Office and Residence, one door below the Lamb Hotel, West King street, Lancaster, Pa. [apr 18 tf 13

JESSE LANDIS, Attorney at Law.—Office one door east of Lechler's Hotel, East King street, Lancaster, Pa.
☞ All kinds of Scrivening—such as writing Wills, Deeds, Mortgages, Accounts, &c., will be attended to with correctness and despatch. may 15. '55 tf-17

JAMES BLACK, Attorney at Law.—Office in East King street, two doors east of Lechler's Hotel, Lancaster, Pa.
☞ All business connected with his profession, and all kinds of writing, such as preparing Deeds, Mortgages, Wills, Stating Accounts &c., promptly attended to.
m 15. tf-17

REMOVAL.—H. B. SWARR, Attorney at Law, has removed his office to No. 13 North Duke street, nearly opposite his former location, and a few doors north of the Court House apr 5 3m 12

REMOVAL.—DR. J. T. BAKER, HOMOEPATHIC PHYSICIAN, has removed his office to No. 69 East King street, next door above King's Grocery. References—Professor W. A. Gardner, Philadelphia. Calls from the country will be promptly attended to.
apr 6 tf 12

REMOVAL.—From and after the first of April, the office of WM. B. FORDNEY, Attorney at Law, will be removed to East King street, one door above Lechler's tavern, and nearly opposite to Demuth's Snuff Store. [mar 26 3m 11

WILLIAM WHITESIDE,
SURGEON DENTIST,
OFFICE—No. 2 EAST KING STREET,
LANCASTER, PA.
April 1, 1861 [apr 2 1f 12

JOHN F. BRINTON,
ATTORNEY AT LAW,
PHILADELPHIA, PA.,
Has removed his office to his residence, No. 249 South 6th Street, above Spruce.
Refers by permission to Hon. H. G. LONG,
" A. L. HAYES,
" FERRER BRINTON,
" THADDEUS STEVENS.
nov 24 1y* 45

PETER D. MYERS,
REAL ESTATE AGENT,
PHILADELPHIA,
will attend to the Renting of Houses, Collecting House and Ground Rents, &c. Agencies entrusted to his care will be thankfully received, and carefully attended to.—Satisfactory reference given. Office N. E. corner of SEVENTH and SANSOM streets, Second Floor, No. 10.
feb 17 1y 5

UNITED STATES HOTEL
PENNSYLVANIA RAILROAD DEPOT,
S. E. CORNER 11TH AND MARKET STREETS,
PHILADELPHIA.
H. W. KANAGA,
PROPRIETOR.
TERMS:—$1,25 per day. [may 28 tf 20

THE BODUGGER.
This wonderful article, just patented, is something entirely new, and never before offered to agents, who are wanted everywhere. Full particulars sent *free*.
Address SHAW & CLARK,
apr 2 1y 12] Biddeford, Maine.

AN IMPORTANT DISCOVERY!!
FOR THE CURE OF
CONSUMPTION, BRONCHITIS, COUGHS AND COLDS.
THE MAKORA ARABICA,
DISCOVERED BY A
MISSIONARY, WHILE TRAVELING IN ARABIA.

All who are suffering from Consumption should use the Makora Arabica, discovered by a missionary in Arabia.

All who are threatened with Consumption should use the Makora Arabica, discovered by a missionary in Arabia.

All who are suffering from Bronchitis should use the Makora Arabica, discovered by a missionary in Arabia.

All who are suffering from Sore Throat, Coughs and Colds, should use the Makora Arabica, discovered by a missionary in Arabia.

All who are suffering from Asthma, Scrofula and Impurities of the Blood should use the Makora Arabica, discovered by a missionary in Arabia.
It cures Consumption.
It cures Bronchitis.
It cures Sore Throat, Coughs and Colds.
It cures Asthma, Scrofula, and Impurities of the Blood.

This unequalled remedy is now for the first time introduced to the public.

It was providentially discovered by a missionary while traveling in Arabia. He was cured of Consumption by its use after his case was pronounced hopeless by learned physicians in Europe.

He has forwarded to us in writing, a full account of his own extraordinary cure, and of a number of other cures which have come under his observation, and also a full account of the medicine.

At his request, and impelled by a desire to extend a knowledge of this remedy to the public, we have had his communication printed in pamphlet form for free distribution. Its interest is enhanced by an account which he gives of some of the scenes of Syrian massacres, which he obtained from those who suffered in that awful tragedy.

This pamphlet may be obtained at our office, or it will be sent free by mail to all who apply for it.

We import the MAKORA ARABICA direct from Smyrna, through the house of Cleon & Gyllpons, and we have always on hand a full supply put up in bottles ready for use with full directions.

Price one dollar per bottle. Sent by mail, on receipt of price, and 24 cents for postage.

For sale wholesale and retail by
LEEDS, GILMORE & CO.,
Importers of Drugs and Medicines,
61 Liberty St., New York.
SOLD ALSO BY DRUGGISTS GENERALLY.
mar 26 1y 11

DRESSLER'S
HAIR JEWELRY STORE
No. 206 NORTH 8TH STREET ABOVE RACE,
PHILADELPHIA
On hand and for sale, a choice assortment of superior patterns and will plait to order
BRACELETS,
EAR RINGS,
FINGER RINGS,
BREAST PINS,
CROSSES,
NECKLACES,
GUARD AND
VEST CHAINS
☞ Orders enclosing the hair to be plaited may be sent by mail. Given drawing as near as can be can on paper, and enclose such amount as you may choose to pay.
Costs as follows: Ear Rings $2 to $6—Breast Pins $3 to $7—Finger Rings 75 cents to $3.50—Vest Chains $6 to $7—Necklaces $2 to $10.
☞ Hair put into Medalions, Box Breast Pins, Rings, &c.
OLD GOLD AND SILVER BOUGHT AT FAIR RATES
apr 16 1y 14

JAMES H. BARNES,
FANCY AND WINDSOR CHAIR MAKER,
No. 59½ East King street, Lancaster,
Takes pleasure in inviting the public to call at his Warerooms, and examine his BEAUTIFUL ASSORTMENT OF CHAIRS OF VARIOUS PATTERNS.
☞ ORDERS received and promptly attended to at the lowest notice. None but the best workmen are employed in this establishment, consequently Chairs purchased at his house are fully equal to any article sold in the Eastern Cities. Call and examine for yourselves. [aug 16 1y 31

DRUG AND CHEMICAL STORE.
The subscriber having removed his store to the new building nearly opposite his old stand, and directly opposite the Cross Keys Hotel, has now on hand a well selected stock of articles belonging to the Drug business, consisting in part of Oils, Acids, Spices, Seeds, Alcohol, Powdered Articles, Sarsaparillas, &c. &c., to which the attention of country merchants, physicians and consumers in general is invited. THOMAS ELLMAKER,
feb 9 tf West King street, Lan.

A HOMESTEAD FOR $10.—A HOMESTEAD FOR $100. Also, HOMESTEADS for $1000 AND OVER, in a desirable, healthy country.
☞ AGENTS WANTED! Send for a Pamphlet.
Apply to E. BAUDER, Land Agent,
Port Royal, Pa.,
Or to Col. W. D. REITZEL, Agent, at Landisville Lancaster co., Pa. [july 12 1y 26

R. NEWELL'S
PHOTOGRAPH GALLERY,
NO. 724 ARCH STREET, PHILADELPHIA,
One of the largest and most complete Galleries in the United States, where the best Pictures, known to the Photographic art, are taken at prices no higher than are paid for miserable caricatures.
The Proprietor, a practical Photographer, attends, personally, every sitting—and allows no picture to leave the Gallery unless it gives perfect satisfaction.
Daguerreotypes and Ambrotypes, of absent or deceased friends, photographed to any required size, or taken on Canvas, life size, and painted in Oil by the best Artists.
At this Gallery pictures can be taken in any weather—as perfect in cloudy days as when the sun shines.
Persons visiting the city are respectfully invited to examine our specimens, which for price and quality defy competition.
☞ Instructions given in the art of Photography.
R. NEWELL,
Gallery of Art,
724 Arch Street, Philadelphia.
COMMENDATIONS:
From Hon. LEWIS D. CAMPBELL, M. C., Ohio.
My family and friends all concur in the opinion that the Newell Picture is more life-like than any thing they ever saw. My likeness has been repeatedly taken by different Artists in various ways, but I have never yet had one which presents so true to nature, all the features and expressions of countenance as this.
From Hon. E. JOY MORRIS, late Minister to Italy.
The exquisite finish, beauty and softness of your portraits, conjoined with their durability of color and faithfulness as likenesses, cannot fail to commend them to the attention and patronage of all who appreciate true art.
From COL. JAMES PAGE.
Having occasion for a portrait, I procured one from Mr. Robert Newell, of the City of Philadelphia, a miniature in Oil Colors, *under the new process discovered by him*, and take great pleasure in expressing the satisfaction given me, not only by the accuracy of the likeness, but its artistic finish in all respects, and recommend him to the patronage of those disposed to encourage the beautiful art.
nov 27 1y 4 JAMES PAGE.

FEATHERS, FEATHER BEDS,
SPRING MATTRESSES, HAIR, MOSS, HUSK AND STRAW MATTRESSES, CUSHIONS, &c., ready made or made to order, at lowest cash prices.
QUILTS, COMFORTABLES, BLANKETS, &c.
N. B. CHURCH CUSHIONS, on hand or made to order.
AMOS HILLBORN,
No. 44 North Tenth Street, below Arch, Philad'a.
aug 14 1y 31

NOTICE TO SUGAR CANE GROWERS.
An entire new and improved
SUGAR AND MOLASSES BOILER
for making Sorghum Sugar and Syrup, directly from the juice of the Chinese Sugar Cane. A cut representing the evaporation, and samples of Sugar and Syrup can be seen at Adam B. Barr's Agricultural Implement and Seed Warehouse, East King street, next door to Lanes' Dry Goods Store, who will attend to all orders sent to him.
W. J. WHITNEY,
Factoryville, Wyoming county, Pa.,
Sole Proprietor for the State of Pennsylvania.
☞ Any person wishing to purchase county rights can do so by addressing the subscriber. [July 9 6m 29

DRS. WAYLAN & SWENTZEL CONtinue to practice Dentistry at their Office, 501½ North Queen Street, half squares from the P. R. R. Depot, Lancaster, Pa. [apr 17 tf 14

MILITARY BOOKS.
KING & BAIRD'S EDITIONS.
ILLUSTRATED WITH ENGRAVINGS,
Whereby all persons can teach themselves
HOW TO BE SOLDIERS,
Without the aid of a Drill Master.
These Books have been Approved of Officially, and are recommended by the first authorities as
THE MOST USEFUL EVER PUBLISHED.
Copies of either of these Books will be sent by mail, post paid, upon receipt of the price, by
KING & BAIRD,
Publishers, 607 Sansom St., Philadelphia.

I.
BAXTER'S VOLUNTEER'S MANUAL,
PART FIRST
Containing full instructions for the Recruit, in the Schools of the Soldier and Squad.
WITH ONE HUNDRED ENGRAVINGS,
Showing the different positions and facings in the Manual of Arms, and complete directions for loading, firing and stacking of arms, etc., arranged according to SCOTT'S SYSTEM OF INFANTRY TACTICS.
BY
LT. COL. DE WITT C. BAXTER,
(Of the 19th Regiment, Penn'a Volunteers, U. S. A.)
Bound in one vol. 12mo., 62 pp., price 25 cts.
Or in Flexible Cloth, " " " 50 cts.
The same work is printed in the German Language, price 25 cents.
An edition is also printed in the German and English upon opposite pages, making one 12mo. volume of 13 pages, Paper Cover, price 40 cts..

II.
BAXTER'S VOLUNTEER'S MANUAL,
PART SECOND.
Containing full instructions for the
SOLDIER, IN THE SCHOOL OF THE COMPANY.
WITH SIXTY ENGRAVINGS.
Illustrating the movements for forming a Company, Posting of Officers, Loading and Firing of Arms, Marching in Company by the Front, Oblique, Flank, Quick time, Platoon, Column, Line of Battle, Funeral Honors, etc., and a
MANUAL OF ARMS FOR SERGEANTS,
Corporals, etc., and of the Sword and Sabre for Officers.
Bound in one volume, Paper Cover, 12mo., 76 pages, price 25 cents; or in Flexible Cloth, 50 cts.
The same work in German, price 25 cents.

III.
THE ZOUAVE DRILL BOOK,
Containing full instructions in
THE FRENCH BAYONET EXERCISE,
With 35 Engravings.
Showing the various positions in the Extensions, Parries, Lunges, Thrust, Guard, etc., with the Rifle and Sabre Bayonet, against Infantry or Cavalry; Skirmishing Deployments, Firing, Marching and Rallying by Flank, Sections, Platoons, Reserve, Columns, etc., etc., as used by the Ellsworth Zouaves, together with a number of
HINTS FOR THE SOLDIER IN A FIGHT,
relative to resisting a Foot-Soldier or a Horseman. To which is added a Biography, and Portrait, Handsomely Printed in Colors, of the late
COL. E. ELMER ELLSWORTH,
(Of the Chicago Zouaves.)
Bound in one volume, Paper Cover, 12mo., 72 pages, price 25 cents.

IV.
MANUAL FOR THE RECRUIT IN THE LIGHT INFANTRY DRILL.
Containing complete instructions in the use of the Rifled Musket, arranged for the
UNITED STATES ZOUAVE CADETS,
BY THE LATE
COL. E. ELMER ELLSWORTH.
To which is added general rules for Marching, Loading, Firing, Inspection, etc., and
ALL THE ZOUAVE MOVEMENTS
relative to Fighting while on the Run, Kneeling, Lying on the ground, Skirmishing, etc., and the Manual of Arms—to the Shoulder, Sling, at Will, Charge, Balance, Inverse, Color, Rest, Parade, Support, Salute, etc., and a complete MANUAL OF THE SWORD OR SABRE FOR OFFICERS, to which is added the Sword Bayonet Exercise of the Chasseurs de Vincennes, upon which movements, the Zouave exercises are based.
The whole Illustrated with 50 Engravings.
Bound in one volume, Paper Cover, 86 pp., price 25 cts.

V.
REBEL DRILL-BOOK.
THE VOLUNTEER'S HAND-BOOK,
Containing an abridgment of
HARDEE'S INFANTRY TACTICS.
Forming a Complete Manual for the Soldier in the use of the Percussion Musket, and the
MINIE, SHARP OR ENFIELD RIFLES,
either in Squad or Company Exercises. To which is added
THE U. S. ARMY REGULATIONS
relative to the forming of Parades, Reviews, Inspections, Guard Mountings, Skirmishers, Pickets, Sentinels, Escorts, Funeral Honors, etc., etc. The whole being the same as adapted
FOR THE USE OF THE REBEL ARMY,
By JAS. K. LEE, of the 1st Reg't Virginia Volunteers.
Bound in one volume, Flexible Cloth, 12mo., 120 pp. price 50 cents.
"This book is invaluable to the Union Officer and Soldier, as it gives him every information relative to the drilling and movements of the Rebel Soldiery."

VI.
THE CAMP-FIRE COMPANION.
A SONG BOOK FOR THE UNION VOLUNTEER.
Containing a variety of Popular, National and Patriotic Songs and Ballads, many of them never before published. With Engravings.
Bound in one volume, 12mo., 72 pages, price 15 cents; or in Flexible Cloth, 25 cents.
Copies of either of the above books sent per Mail, free of expense, upon receipt of the price.

VII.
KING & BAIRD'S
UNION AND PATRIOTIC ENVELOPES,
With various National and Humorous Designs,
HANDSOMELY PRINTED IN COLORS, UPON A SUPERIOR QUALITY OF PAPER.
Twenty Five different kinds of Envelopes will be sent Free of Postage, upon the receipt of 25 cents.
Or, upon receipt of six cents, a specimen *fac simile* sheet of Envelope Designs, handsomely printed in Colors, will be mailed free of expense to any address
AGENTS WANTED IN ALL THE UNION STATES, who, together with Storekeepers, will be supplied at most liberal discount.
Send for a Catalogue, and to insure prompt attention address all orders to KING & BAIRD,
Printers and Publishers,
607 SANSOM STREET, PHILADELPHIA.
aug 13 3m 31

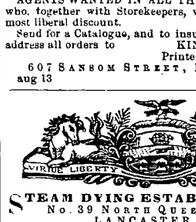

STEAM DYING ESTABLISHMENT AT
No. 39 NORTH QUEEN STREET,
LANCASTER, PA.
Where every description of LADIES' and GENTLEMEN'S GARMENTS, PIECE GOODS, &c., are
DYED, CLEANSED AND FINISHED
in the best manner and at the shortest notice
MOSES GEISENBERGER,
aug 20 3m 32] Agent.

BEDDING STORE,
No. 44,
North 10th St. BELOW Arch.
MATTRESSES, BEDS,
FEATHERS, BLANKETS,
COMFORTABLES, SACKINGS,
QUILTS, CUSHIONS,
and all other articles belonging to the business.
oct 1 3m 38] AMOS HILLBORN.

FANCY FURS! FANCY FURS!!

JOHN FAREIRA,
718 ARCH Street, between 7th and 8th Sts.,
(Late of 818 Market Street,)
PHILADELPHIA,
IMPORTER AND MANUFACTURER OF, and DEALER IN ALL KINDS OF FANCY FURS, FOR LADIES', MISSES' AND CHILDREN'S WEAR.
Having now manufactured and in store my usual large and beautiful assortment of all the various styles and qualities of Furs, adapted to the coming Fall and Winter Seasons, I would respectfully invite an examination of my stock and prices from those intending to purchase, as I am enabled to offer them very desirable inducements.
All my Furs have been purchased for cash, and made by experienced and competent hands, and the present momentary troubles render it necessary that I should dispose of my goods at very small advance on cost.
I am satisfied that it will be to the interest of those who design purchasing, to give me a call.
☞ Recollect the name, number and street:
JOHN FAREIRA,
(New Fur Store,) 718 Arch Street, Philadelphia.
sep 17 5m 36

TRADE SALES! TRADE SALES!!
The subscriber, having just returned from the Philadelphia Trade Sales, offers at the lowest prices all kinds of Books, embracing LAW, FICTION, MEDICAL, RELIGIOUS, BIOGRAPHY, MECHANICAL, and any other kinds. These books will be sold at the lowest prices, as we had the advantage and were the only Bookseller from Lancaster at the Trade Sales, and, as a consequence, we can sell lower than any other Store. A few of the Books are here mentioned:
Webster's Unabridged Dictionary,
Worcester's Unabridged Dictionary,
American Christian Record,
In and Around Stamboul,
Gotthold's Emblems,
European Life, Legend and Landscape,
Photographic Albums,
Notes on Nursing,
Soldiers' Text Books,
The Bible and Social Reform,
The Days and Ways of the Cocked Hats.
BIBLES in great variety, from Twenty-five Cents to Twenty-five Dollars, some of them having the finest Bindings and Illustrations ever received in town.
SUNDAY SCHOOL BOOKS—Methodist, Lutheran, Episcopal, Presbyterian, American Tract Society, American Sunday School Union.
SCHOOL BOOKS—Sanders', Towers', Sargent's, Parker & Watson's Readers. Monteith's, Mitchel's, Warren's, Smith's Geographies. Also, Algebras, Arithmetics, Grammars, Histories, Dictionaries, &c. Stationery, Copy and Composition Books, Cap, Note and Letter Paper. Blank Books, Slates, Lead and Slate Pencils. Pens and Holders, Ink and Ink Stands, Rulers, Envelopes. The best Inks in the market are sold here, viz: Maynard & Noyes', Arnold's, Hover's, Laughlings & Bushfield's, Blackwood's, etc. At the Cheap Book Store of JOHN SHEAFFER'S,
may 14 tf 18] No. 32 North Queen street, Lancaster.

NEW FALL AND WINTER GOODS.
The undersigned calls public attention to a new and well selected stock of
MILLINERY GOODS,
Notions and Trimmings—including all the newest styles and patterns.
My stock consists in part of Straw, Silk, Satin and Velvet BONNETS and HATS, trimmed and untrimmed; also, Ribbons of all kinds, French and American Flowers, Brushes, Jean Blond, Edgings, Laces, Capenett, Crown-Lining, Tarleton, Silk, Satin, Velvet, Frames to suit everybody; also, Jewelry, Embroidery, Dress Trimmings, Notions, Dry Goods, &c., &c., to all of which he calls the attention of purchasers, either wholesale or retail.
Call and examine before purchasing elsewhere. The subscriber is thankful for past favors, and hopes for a continuance of public patronage. L. BAUM,
sep 17 3m 36] No. 31 North Queen street.

FISHING TACKLE.
Rods, Limerick and Kirby Hooks, Net-Twine, Sea Grass, Cotton and Linen Lines, Floats, Snoods, &c.
For sale at THOMAS ELLMAKER'S
Drug & Chemical Store, opposite Cross Keys Hotel, W King street, Lancaster. [may 17 tf 18

GEO. CALDER & CO.
Have removed their
WAREHOUSE, COAL AND LUMBER YARD,
FROM GRAEFF'S LANDING,
To the Property formerly occupied by Messrs. P. Long & Nephew, on the opposite or south side of the Conestoga,
And would call the attention of their old customers and all interested, to their superior
STOCK OF COAL,
Suitable for Steam, Lime Burning, Black Smith and Family Uses, by the boat load or ton. Also, to their
STOCK OF LUMBER,
OF EVERY DESCRIPTION, CONSISTING OF
1st and 2nd COM. BOARDS,
1st and 2nd COM. PLANK,
CULLING BOARDS,
BARN BOARDS,
CULLING PLANK,
PINE SHINGLES,
CYPRESS SHINGLES,
HEMLOCK SCANTLING
AND JOIST.
CAROLINA YELLOW PINE FLOORING BOARDS,
PLASTERING LATHS,
PAILS AND PICKETS, &c., &c.
All of which is of the best quality, and will be sold as low as can be purchased elsewhere.
☞ We have the best Stock of POSTS and RAILS in the city of Lancaster, consisting of
LOCUST MORTICED POSTS,
CHESTNUT MORTICED POSTS,
BOARD FENCE POSTS,
AND A VARIETY OF CHESTNUT RAILS AND OTHER FENCING MATERIAL.
GROUND ALUM AND ASHTON SALT,
LUMP AND GROUND PLASTER.
☞ Recollect that we have removed to the other end of the Bridge, where we will be pleased to see our old friends and customers.
G. CALDER & CO.,
OFFICE IN LANCASTER, AS USUAL.
EAST ORANGE STREET, SECOND DOOR FROM NORTH QUEEN.
feb 5 tf 4

DENTAL SURGERY.—The undersigned has associated with him in the practice of Dental Surgery, E. W. SWENTZEL, D. D. S., well known as his assistant. Dr. Swentzel graduated at the Baltimore College of Dental Surgery, with high honors, and has been in practice several years.
Office No. 60½ North Queen street, Lancaster, Pa.
apr 20 tf 14 JOHN WAYLAN.

WILLIAM N. AMER, SURGEON DENTIST, Office on the south-east corner of North Queen and Orange streets, Lancaster, Pa.
Dr. A. having been for 5 years a student and assistant in the office of Dr. John Waylan, of this city, and having for several years since been in constant practice, will, he hopes, be a sufficient guarantee to his friends and the public generally, of his ability to perform all operations connected with the practice of the DENTAL ART, in such a manner, as will render entire satisfaction to all who may favor him with a call.
☞ Charges moderate, and all work warranted to be fully equal to any that can be procured elsewhere.
N. B.—Entrance to office, 2nd door on Orange street:
June 29 24

WATCHES, CLOCKS and JEWELRY.
AT REDUCED PRICES.
WHOLESALE AND RETAIL.
C. B. SHULTZ,
914 Market street, above 9th, South side, Philadelphia. June 21 y 20

10—"SIGN OF THE BIG WATCH"—10
WATCHES, CLOCKS, JEWELRY AND SILVER WARE.—JAMES P. DYSART, NO. 10 WEST KING St., (near Market), takes pleasure in inviting attention to his new and large stock of Goods, which comprises as great a variety of all articles in his line as can be found in the city, consisting in part of
Ladies' Fine 18 Carat Hunting Lever Watches,
Fine Gold Hunting Levers,
" " Open-faced Levers,
Silver Hunting Case
" Open-faced "
a good assortment of LEVERS and LEPINES of Silver and Composition Cases; QUARTERS and ENGLISH WATCHES (first and second handed,) all of which are warranted to keep time or no sale.
His assortment of JEWELRY is the most extensive ever offered to the citizens of Lancaster, part of which are the following styles: FINE PAINTED BREASTPINS, EAR ALRINGS AND BRACELETS to match; CAMEO SETTS, FLORENTINE MOSAIC, and PLAIN EAR RINGS and BREASTPINS, all of which for beauty, style and cheapness cannot be surpassed in the city. Also, a fine assortment of PLAIN and ENGRAVED BRACELETS and RINGS, with Cameo Setts and Medallions. Particular attention paid to Jewelry of Gentlemen's wear, comprising Sleeve Buttons, Studs, Guard, Breast and Fob Chains of the best quality; Ribbon Slides, Gold and Silver Tooth Picks, etc. Always on hand a good assortment of
SILVER WARE,
such as Spoons, Tea, Table, Dessert, Sugar, Mustard and Salt; Dinner and Tea Forks; Napkin Rings, Butter and Fruit Knives; Salt Cellars; Cups, Pie Knives, Pickle Knives and Forks, setts of Knives, Forks and Spoons for Misses.—Also a beautiful lot of Pocket Cutlery; Razors for Ladies and Gents, Combs and Brushes of all kinds, Accordeons, &c.
Clocks from $1.25 to $50, all warranted.
☞ The undersigned has, at considerable expense, got up a Card of Hair Work Patterns, for which he receives orders—to be executed in Philadelphia in the most chaste and durable style, and at short notice. The public are invited to call and examine his stock and judge for themselves. JAMES P. DYSART.
Sign of the Big Watch, No. 10, West King St., Lancaster Pa. June 1 tf 20

BANKING HOUSE OF REED, HENDERSON & CO.—On the 26th of MARCH, instant, the undersigned, under the firm of REED, HENDERSON & CO., will commence the Banking Business, in its usual branches at the office hitherto occupied by John K. Reed & Co., at the corner of East King and Duke streets, between the Court House and Sprecher's Hotel, Lancaster, Pa:
They will pay interest on deposits at the following rates:
5½ per cent. for 6 months and longer.
5 " " 30 days and longer.
They will buy and sell Stocks and Real Estate on commission, negotiate Loans for others, purchase and sell Bills of Exchange, Promissory Notes, Drafts, &c., &c., &c.
The undersigned will be individually liable to the extent of their means, for all deposits and other obligations of REED, HENDERSON & Co. JOHN K. REED,
AMOS S. HENDERSON
ISAAC E. HIESTER.
mar 20 tf 10]

CAROLINA YELLOW PINE FLOORING BOARDS. 50,000 Feet Carolina Yellow Pine Dressed Flooring Boards.
30,000 Feet Do. Undressed.
50,000 CYPRESS SHINGLES, No. 1 and 2.
50,000 BANGOR PLASTERING LATHS,
Just received and for sale at Graeff's Landing, on the Conestoga. Apply to GEO. CALDER & Co.,
Office East Orange st., near N. Queen st., Lancaster
a30 f7g

VAN INGEN & SNYDER,
DESIGNERS AND ENGRAVERS ON WOOD,
N. E. CORNER 5TH AND CHESTNUT STREETS,
PHILADELPHIA.
Execute all kinds of WOOD ENGRAVING, with beauty, correctness and despatch—Original Designs furnished for Fine Book Illustrations—Persons wishing Cuts, by sending a Photograph or Daguerreotype, can have views of
COLLEGES, CHURCHES,
COTTAGES, STORE FRONTS,
PORTRAITS, MACHINES,
STOVES, PATENTS, &c.
Engraved as well as on personal application.
FANCY ENVELOPES, LABELS, BILL HEADINGS, SHOW BILLS, VISITING, BUSINESS and other CARDS, engraved in the highest style of the Art, and at the lowest prices.
For Specimens of Fine Engraving, see the Illustrated Works of J. B. LIPPINCOTT & Co., E. H. BUTLER & Co., &c., &c. [oct 23 1y 41

BANK NOTICE.—Notice is hereby given that the President and Directors of the Lancaster County Bank intend to make application to the Legislature of Pennsylvania, at their next session, for a renewal of the Charter granted at the extension of the period of said Bank, with all the rights and privileges now enjoyed, for a term of twenty years from the expiration of the present charter, with the same name, title, location and capital of $300,000. By order W. L. PEIFER,
Cashier of the Lancaster County Bank.
LANCASTER, PA., July 6th, 1861. [July 9 6m 29

BISHOP BOWMAN!
A FULL SIZE PHOTOGRAPH of the late Right Reverend SAMUEL BOWMAN, D. D., Assistant Bishop of the Diocese of Pennsylvania. Price 50 Cents, at
J. M. WESTHAEFFER'S
No. 44 Corner of N. Queen and Orange streets.
"The likeness is certainly a good one, and the Bishop being in his clerical robes, as his own parishoners were most accustomed to seeing him, it gives with great fidelity that soft and expressive smile which marked his features in friendly conversation."—Ed. of Evening Express.

AMERICAN LIFE INSURANCE AND TRUST COMPANY.
CAPITAL STOCK $500,000.
Company's Building, Walnut street, S. E. corner of Fourth
PHILADELPHIA.
LIFE INSURANCE AT THE USUAL MUTUAL RATES, or at Joint Stock' Rates, at about 20 per cent. less, or at Total Abstinence Rates, the lowest in the world.
A. WHILLDIN, President.
J. C. SIMS, Secretary.
H. S. GARA, Esq., East King street, Agent for Lancaster county. [mar 22 1y 10

SIGN OF THE RED COAT!
FALL AND WINTER CLOTHING CHEAPER THAN EVER!
S. W. RAUB
TAILOR AND CLOTHIER,
No. 8 NORTH QUEEN ST., LANCASTER.
SIMON W. RAUB calls the attention of the citizens of Lancaster county and city to his large and well selected stock of Piece Goods and Ready Made Fall and Winter Clothing, the largest and best assorted in the city of Lancaster. S. W. Raub would call particular attention to his stock of Ready Made Clothing of his own manufacture, all warranted to be well sewed and guaranteed to give entire satisfaction:

OVERCOATS, from	$3.50	to	$12.00
BLACK FROCK COATS, from	4.00	"	14.00
BUSINESS COATS, "	3.00	"	10.00
MONKEY COATS, "	2.00	"	5.00
BLACK PANTS, "	2.50	"	5.00
FANCY CASS. PANTS, "	1.50	"	4.50
VESTS, all prices, "	75	"	6.00

Boy's and Youth's Clothing at all Prices, and Warranted Well Made.
Also, on hand a large and splendid assortment of French-English and American Cloths, Over-Coatings and Cassimeres, and Vestings, which will be made up at short notice and low prices, cut and made in the latest style, and warranted to give satisfaction in
QUALITY, MAKE AND FIT.
Also on hand, a large assortment of Gentlemen's Furnishing Goods, consisting of Collars, Shirts, Neck Ties, Suspenders, &c., &c. Gentlemen buying their own goods can have it made up in a fashionable style, at the lowest possible prices.
☞ Gentlemen are invited to call and examine before purchasing elsewhere.
☞ *Remember the Sign of the Red Coat!*
S. W. RAUB,
oct 16 tf 40] No. 8 North Queen st., Lancaster.

NEW NATIONAL LOAN!
SIXTY AND THREE-TENTHS PER CENT.
TREASURY NOTES,
NOW READY FOR DELIVERY AT THE OFFICE
OF
JAY COOKE & CO., BANKERS,
No. 114 SOUTH THIRD ST.,
PHILADELPHIA.
Pursuant to instructions from the Secretary of the Treasury, the Subscription Book to the NEW NATIONAL LOAN of Treasury Notes bearing interest at the rate of seven and three-tenths per cent. per annum, will remain open at my office,
No. 114 SOUTH THIRD STREET,
until further notice, from 8 A. M., till 5 P. M., and on Mondays till 9 P. M.
These notes will be of the denomination of FIFTY DOLLARS, ONE HUNDRED DOLLARS, FIVE HUNDRED DOLLARS, ONE THOUSAND DOLLARS, and FIVE THOUSAND DOLLARS, and are all dated 19th of August, 1861, payable in gold, in three years, or convertible into a twenty years' six per cent. loan, at the option of the holder. Each Treasury Note has interest coupons attached, which can be cut off and collected in gold at the Mint every six months, at the rate of one cent per day on each fifty dollars.
Payments of subscriptions may be made in Gold or Checks, or Notes of any of the Philadelphia Banks.
Parties at a distance can remit by their friends, through the mail, or by express, or through Banks, and the Treasury Notes will be immediately delivered, or sent to each subscriber as they may severally direct.
Parties remitting must add the interest from the 19th of August, the date of all the notes, to the day the remittance reaches Philadelphia, at the rate of one cent per day on each fifty dollars.
Apply to or address
JAY COOKE, Subscription Agent,
Care of JAY COOKE & CO., Bankers,
oct 8 4t 39] No. 114 South Third Street, Philadelphia.

OUR WHOLE COUNTRY—AS IT WAS!
S. S. RATHVON,
MERCHANT TAILOR AND CLOTHIER,
CORNER OF ORANGE AND NORTH QUEEN STREETS,
Would respectfully beg leave to inform the public that he has on hand, of his own manufacture, a large and well selected stock of
FALL AND WINTER CLOTHING
for Men and Boys, which will be sold at prices to suit the present peculiar state of the times;—also
Woolen, Cotton and Silk Underclothing,
Shirts and Collars,
Neckties, Cravats, and Stocks,
Hose and Gloves,
Handkerchiefs, Suspenders,
and Umbrellas,
and a variety of other articles usually kept in Clothing and Furnishing stores. He has also just received a fresh and choice stock of
CLOTHS, CASSIMERES AND VESTINGS,
suitable to the approaching season, and adapted to all tastes and pecuniary circumstances, which will be made to order with skill and dispatch, in any desired style, and warranted to give entire satisfaction.
Thankful for an appreciating public for past patronage, and in order that he may be enabled, in these trying times, to continue employment to a numerous class of laborers who are "worthy of their hire," he respectfully solicits and hopes he may merit a reasonable share of future favor.
☞ Don't forget the place, at the late F. J. KRAMPF'S old stand, opposite the Hotel and Stage Office of Emanuel Shober, corner of North Queen and Orange streets.
oct 8 3m 39] S. S. RATHVON.

PROF. DE GRATH'S ELECTRIC OIL.
THE NEW PRACTICE.—Electric cures—Pain is the premonitor of death; relieve the pain and you check the disease.
Prof. De Grath's Electric Oil is the marvel of this age, for the following (not everything):
Cures Rheumatism often in a day.
Cures Neuralgia, Toothache, two minutes.
Cures Cramp in Stomach, five minutes.
Cures Burns, Wounds, Bruises, one to three days.
Cures Headache, fifteen minutes.
Cures Earache, Stiff Neck, Ague, one night.
Cures Piles, Swelled Glands, ten days.
Cures Felons, Broken Breasts, Salt Rheum, two to six days.
Cures Hemorrhage, Scrofula, Abscess, six to ten days.
Cures Frosted Feet and Chilblains, one to three days.
Cures Ague and Fever, one to two days, and all nervous and scrofulous affections.
Cures deafness in one to four days.
Cures all pains in the back, breast, &c., in two days.
ANOTHER INSTANT CURE!!
HUNTINGDON, PA.
I do certify that Prof. De Grath's Electric Oil is infallible for Rheumatic pains. My wife for some time past has been greatly afflicted and unable to walk, has been restored by the application of this Oil almost instantaneously; and I can cheerfully recommend it to others.
JOHN WILLIAMSON, Att'y at Law.
☞ THIS OIL ACTS ON THE SYSTEM WITH ELECTRICITY.—Is of pure vegetable preparation, not the slightest danger of applying it outwardly or inwardly, it at once gives a permanent cure, in most cases, from ten to twenty minutes.
The best physiologists of Europe have discovered that all Organic Derangement in the Animal System is the effect of an obstruction of the Physico-Electro Fluid in the organ diseased—a skillful application of this Oil puts in immediate motion the nerve fluid, and the cure is at once accomplished. No bleeding, no vomiting, purging or blistering, is resorted to.
WONDERFUL REPORTS FROM WELL-KNOWN CITIZENS.
PILES AND THE RHEUMATISM.—Some remarkable cures are daily coming to light:—Charles Sexton, Esq., ex-Mayor of the City of Camden, says, the "Electric Oil" cured his Piles by six applications; also, Rheumatism. He says it is a very valuable remedy, and everybody ought to know it.
NEURALGIA.—Mr. David Mann, 469 Vine street, says De-Grath & Co.'s "Electric Oil" cured him, and that he was a great sufferer.
STIFF NECK.—Mr. Mann