HOUSE AND LOT FOR SALE IN PORT ROYAL, VIRGINIA.—Desirable Stand for a Store, School, Hotel, or other purpose. The subscriber, wishing to open a farm in Caroline county, offers his HOUSE AND LOT FOR SALE. The House is a large two-story frame building, with four rooms on a floor, convenient closets, a hall 45 feet long running through the centre, and a cellar under the whole; all in excellent repair. 8 more rooms can be made in garret and basement of house. The lot consists of one acre, located in the heart of the village; a good garden, in which some 40 choice fruit trees of every variety have been planted, with flowers and shrubbery. It has a good well, stable, poultry-yard, kitchen, smoke-house and other outbuildings, besides an excellent office, 24x18 feet, in which the Port Office is now kept, yielding a net income of over $300 per annum. This office, with a small addition, would make a fine stand for a store. A Dry-Goods and Grain Dealer would do a flourishing business here, as the village has an excellent shipping port. The situation would also make a desirable stand for a School, Hotel, or other purpose. Price $4,000—½ cash and balance in 1 and 2 years. ☞ For particulars apply to

E. BAUDER,
Port Royal, Caroline county, Va.

NOTICE.

I will trade land in Culpeper for 3 good horses, a double lumber wagon and harness, and a good buggy and harness, and will give value. Apply as above.

I will give good will of P. O., and a good Boarding and Day School can be had. With a boy to assist, I have attended to both and taken in over $2,000 annually.
feb 7 tf 4

FOR SALE.—THE UNDERSIGNED OFFERS for sale 1540 ACRES OF LAND, in the County of Fayette, and State of Iowa, at the town of Fairbank, a few miles from the Wapsipinica River, and 15 miles from the Dubuque and Pacific Railroad, now finished to Independence, on the Wapsipinica River, and surveyed and located to Nebraska and designed to be extended to Oregon.

This Tract of Land is beautifully situated and all Limestone, and is well watered—four fine springs being on the premises, and spring creek passing through the land.—About 500 Acres of this is Woodland, and scattered over various parts of the Tract, is growing Hickory, White Oak, Spawn and Black Oak, Walnut, Ash and quantities of Hazel Wood. There is also a fine grass bottom, and open, rolling prairies, excellently adapted for raising Grain, 160 Acres of which are in cultivation. It is in a region noted for its fine and healthy climate, and the adjoining lands are settled by Indians, Illinois and Ohio Farmers, and by Germans and a few Irish and Englishmen, and is noted for its good society. Fairbank, immediately south and adjoining this land, has Churches, School Houses, two Hotels, five or six Stores, a fine Grist Mill, Wagon Maker's Shop, Blacksmiths and a Distillery, and is a flourishing town. The east branch of the Wapsipinica River, passes through the estate and has some fine sites for Grist or Saw Mills.

This land is all rolling, lying in one body, and would make 8 or 10 excellent Farms, or could be used for a Stock Farm. In less than five years the Wapsipinica Valley Railroad, now about being finished from Fulton, on the Mississippi, to Anamosa, a distance of 60 or 80 miles, will be made through this land to St. Paul, Minnesota, passing through one of the most fertile valleys of the West.

Any one wishing to see this land can do so in 2½ or 3 days from Philadelphia, Lancaster, Easton or Reading.

It was purchased by me and selected with the greatest care, for the purpose of locating a portion of my family; but now I have determined upon attending solely to my business in Schuylkill county. My terms are reasonable. For further information address

GEORGE LAUER, (Brewer,)
dec 20 6m 49] Pottsville, Penna.

PUBLIC SALE.—On TUESDAY, MARCH 20th, 1860, will be sold at public sale, at the residence of the subscriber, in East Hempfield township, Lancaster county, on the Harrisburg turnpike, 3 miles west of Lancaster, the following farm stock, to wit: one young Mare with Foal, 3 Milch Cows, of Devonshire stock, one of them fresh; a young Heifer with Calf, 1 Sow and 7 Pigs with Litter, 9 Shoats, 1 Spring Wagon, 1 Buggy, 4 sets of Horse Gears, nearly new, 2 sets of Stage Harness, Single and Double Trees, Ploughs, Harrows, Shovel Harrows, a pair of Hay Ladders, nearly new, Grain Fan, Corn Sheller, Halters, Cow Chains, Grain Cradles, Scythes, Hay and Dung Forks, Step-Ladder, a lot of three bushel Bags, half a bushel Measure, Oats and Potatoes by the bushel, Corn-Fodder by the bundle, &c.

Also, Household and Kitchen Furniture, consisng of Beds and Bedsteads, Looking Glasses, Bureaus, Book Case, Chairs, Tables, Side Boards, Lounges, Carpets, Wood Chest, Cooking and Wood Stoves, 1 Eight-Day Clock, 2 Twenty-Four Hour Clocks, Copper Kettle, Iron Kettle, a lot of Meat Stands, Tubs, Cider Barrels, Iron Pots, Pans, Churn, &c.

Also, China, Glass and Earthenware.

Also, a lot of Hams, Flitches, Sausages in Stands, Corned Beef, Lard and Soap, a quantity of Preserves, Jellies and Pear Butter, well put up, &c.

Also, a lot of Walnut Boards, and many other articles too tedious to mention, comprising all the necessaries for a farm house.

☞ Sale to commence at 12 o'clock, M. Terms made known at sale by JOHN McGOVERN.

WILLIAM EVANS, Auctioneer.
mar 6 2t 8

VALUABLE REAL ESTATE AT PRIVATE SALE.—The subscriber offers at private sale, two tracts of Land, situate in Derry township, Mifflin county, Pa., ½ mile from Lewistown, adjoining the Poor House farm, and other lands, one tract containing 75 ACRES, and some PERCHES, all cleared, and in an excellent state of cultivation, and the other containing 116 ACRES, of which 80 acres are cleared. On the latter there is an inexhaustible bank of the best Iron Ore.

For further information apply to Geo. W. Elder, Esq., Lewistown, Pa., or to

MARY R. ROTHROCK,
residing on the farm.

P. S.—If the above property is not disposed of at private sale by the first of March it will be offered at public sale.
feb 7 6t 4

FOR SALE.—A handsome little Farm, of 28 ACRES, situated in Cecil county, Maryland, one fourth of a mile from the Pennsylvania side, on the road leading from New London X Roads to Elkton; is a high and healthy situation, commanding a beautiful view of the surrounding country; is in a good state of cultivation, well watered, and fencing good. The buildings consist of a new BRICK HOUSE, containing eight rooms with hall on the first floor, with water running into it; and porch 12 feet wide, with necessary out buildings. For terms, &c., apply to

GEORGE ALEXANDER,
dec 6 3m 47] on the premises.

FINE FARM FOR SALE.—A choice farm of 131 ACRES of Susquehanna Bottom Land for sale. The farm adjoins the Borough of Middletown, Dauphin county; has running water in six of the fields, has upon it a double BRICK HOUSE, 34 by 38 feet, containing ten rooms, beautifully situated, a BRICK BANK BARN, Spring House, Smoke House, Wash House, Wagon Sheds, Corn Cribs, &c., complete. The Pennsylvania Railroad runs through it. ☞ Possession can be given on the first of April. The property will be shown by Jacob Zarber, on the premises.

Terms very accommodating.

ISAAC G. McKINLEY,
feb 28 3t 7] 93 Market street, Harrisburg.

HARDWARE.
GEO. D. SPRECHER & BRO.,
NO. 27 NORTH QUEEN STREET, LANCASTER, PA.,
Wholesale and Retail Dealers in Foreign and Domestic HARDWARE.

THE NEW DINING ROOM COOK STOVE, which is now offered to the public, is the most complete Stove in use, having many advantages over all other Cook Stoves, there being two Ovens, large enough for baking purposes, with a flue to carry off the steam, thus avoiding an unpleasant dampness in the dining room, or wherever used. Wood or coal can be used.

☞ We have just received a full assortment of HOUSE KEEPING GOODS, consistnig of Tubs, Churns, Buckets, Knives, Forks, Spoons, Shovels, Tongs, Sad Irons, Candlesticks, Copper and Brass Kettles, Pans, Waiters, &c.

We would also call the attention of the public to our New Patent Air Tight Cook Stove, which has many advantages over the common Cook Stove, and cannot be had at any other store in Lancaster.

Also, a large assortment of Cock, Parlor, Bar-room and Hall Stoves. Also, the best Parlor Gas Burner Improved.

A complete assortment of Coach Trimmings, such as Axles, Felloes, Laces, Patent Enameled Leather, Plain Enameled and Floor Oil Cloths, Bolts, Malleable Castings, &c. Also, Saddlery Tools, Cutlery, Building Material, Paints, Oils, White Lead, Glass, Varnishes, &c.

The highest market price paid for Clover, Timothy and Flax Seed.

☞ Also, a large assortment of COAL OIL LAMPS.—Also, the Coal Oil.

We have constantly on hand Peach Bottom and York County Building Slate, which will be put on by the ton or square, on the most reasonable terms.

GEO. D. SPRECHER & BRO.

☞ We have also the Agency of the Jersey Mowing and Reaping Machine, and have also the Jersey Machine with the Dorsey Rake on, which has given entire satisfaction last season. feb 21 tf 6

ELIAS BARR & CO.,
31 East King street,
Are Sole Agents in Lancaster and York counties for the following

VALUABLE SUBSCRIPTION BOOKS:

THE NEW AMERICAN CYCLOPEDIA, the Ninth Volume of which is expected early in April, excels the promises of its editors in every respect. We are grateful to our friends for their very liberal encouragement, and are proud to know that not one of our numerous subscribers regrets having given his name for this valuable work. Each volume costs less than *four cents* per day.

THE LIFE OF THOMAS JEFFERSON—Randall. Senator Seward, in his late great speech in the United States Senate, introduced an extract from Jefferson's writings in support of his position on the slavery question.—Every person who desires to know what Jefferson did say and write, and *all* he said and wrote in reference to this subject, should purchase a copy of this authentic and authorized Life of the Sage of Monticello. Complete in three volumes. Cloth, $2.50; Library, $3; half Calf, $4 per volume.

MEMOIR OF THE LIFE OF JOHN QUINCY ADAMS—Quincy. Every man, who cherishes a respect for the memory of the venerable Pioneer of the Republican and anti-Slavery party, should possess a copy of this very interesting and valuable memoir. One volume, Cloth, $2.25; Library, $3.00.

BENTON'S ABRIDGEMENT OF THE DEBATES OF CONGRESS. To be completed in 15 volumes. 13 volumes are now out, bringing it down to 1839. Price in Law Library Binding, $3.50 per volume.

COOPER'S NOVELS, illustrated by Darley. A magnificent effort, worthy of the fame of the great American novelist—to be completed in thirty-five volumes—fourteen volumes out—published monthly. Price per volume $1.50. Also, The Traveler's Edition, 75 cents per volume. Darley's Vignettes of Cooper, $3 per folio.

THE LIFE AND ADVENTURES OF KIT CARSON, guide and friend of Col. Fremont in his travels and perilous adventures in the Rocky Mountains. 1 vol., cloth, $2.50.

PATTON'S HISTORY OF THE UNITED STATES, a new and reliable work. 1 vol., $3.

BISHOP DOANE'S LIFE AND WRITINGS, containing his Political Works, Sermons and Miscellaneous Writings, with a Memoir, by his son. In Three or Five volumes. Price $2.50 per volume.

AMERICAN ELOQUENCE. Two vol., $3 per volume.

BURTON'S CYCLOPEDIA OF WIT AND HUMOR, in various styles of binding.

WORCESTER'S
ROYAL
QUARTO
DICTIONARY
mar 6 tf 8] ILLUSTRATED

POUDRETTE!

A PEYSSON'S CELEBRATED GENUINE POUDRETTE. 150,000 BUSHELS POUDRETTE, especially manufactured for Wheat, Corn, Grass, Cabbage, Flowers, planting of Trees, and every kind of crop.

Price $12 and $15 per Ton, or 30 and 40 cents by the bushel. A liberal discount to Dealers.

Farmers, if you want a good Manure, go and see the Poudrette Factory of A. PEYSSON'S, Gray's Ferry Road, below the Arsenal, or to Peyesson's Farm, Gloucester, Woodbury, N. J., and satisfy yourselves of the superior quality of the material. Apply to

A. PEYSSON,
Manufacturer of Poudrette.

Office No. 12 Goldsmith's Hall, LIBRARY street, or FRENCH, RICHARDS & CO., York Avenue and Callowhill streets, PHILADELPHIA. [feb 7 4m 4

KEROSENE AND COAL OIL LAMPS! HEAD QUARTERS AND MANUFACTORY, No. 114 South Second Street, below Chesnut, and No. 1 Carter Street, Philadelphia.

M. B. DYOTT'S
EXCELSIOR KEROSENE AND COAL OIL BURNER. MERRILL & JONES' Spring Burner, and all other good burners for Coal Oil, together with the largest and handsomest variety of Lamps, of every description. Chandeliers, from two to fifty Burners—Glasses, Wicks, Shades, and all articles pertaining to the business, together with the best Kerosene Oil in the country—Wholesale and Retail—at the Manufacturers' lowest prices.

☞ Merchants and others will save money, by examining our Stock and Prices. M. B. DYOTT'S LAMP and GAS FIXTURE STORE and FACTORY, No. 114 South Second and No. 1 Carter Street, below Chestnut, Philad'a.
feb 21 3m* 6

PENNSYLVANIA PATENT AGENCY. J. FRANKLIN REIGART, of Lancaster city, obtains Letters Patent from the U. S. Patent Office, on the most reasonable terms. Drawings of all kinds of Machinery, Architecture, or Surveys, correctly executed by him. Letter Press Deeds, Bonds and other instruments of writing neatly executed. Agricultural and Mechanical Hall, (Sprecher's Building,) North Queen street, Lancaster.
Office—Agricultural and Mechanical Hall. 14

DENTAL SURGERY.—The undersigned has associated with him in the practice of Dental Surgery, E. W. SWENTZEL, D. D. S., well known as his assistant. Dr. Swentzel graduated at the Baltimore College of Dental Surgery, with high honors, and has been in practice several years.

Office No. 60½ North Queen street, Lancaster, Pa.
apr 20 tf 14 JOHN WAYLAN.

WILLIAM N. AMER, SURGEON DENTIST, Office on the south-east corner of North Queen and Orange streets, Lancaster, Pa.

Dr. A. having been for 5 years a student and assistant in the office of Dr. John Waylan, of this city, and having for several years since been in constant practice, will, he hopes, be a sufficient guarantee to his friends and the public generally, of his ability to perform all operations connected with the practice of the DENTAL ART, in such a manner, as will render entire satisfaction to all who may favor him with a call.

☞ Charges moderate, and all work warranted to be fully equal to any that can be procured elsewhere.

N. B.—Entrance to office, 2nd door on Orange street.
June 29 24

NEW LIQUOR STORE,
Opposite Kauffman's Tavern, and half a square south of the Railroad, in North Queen street, Lancaster, Pa.

The subscriber having opened a liquor store, is prepared to furnish all kinds of Foreign and Domestic Liquors, wholesale and retail at the lowest cash prices. His stock consists of

WINES, BRANDIES, GINS,
RUM, WHEAT, MALT,
POTATOE and RYE WHISKEYS, &c.

Having been engaged in the distilling business for upwards of twenty years, he is able to furnish Genuine RYE WHISKEY of every year's manufacture (except 3 years,) since 1842. He has also a lot of Potato and Malt Whiskey made in 1850; and Currant and Catawba Grape Wine made in 1853.

☞ Persons wishing Liquors for medicinal or mechanical purposes, can be supplied with the genuine article.

LEVI W. GROFF.
mar 22 tf 10

"WHO HAS NOT SEEN THE NEW *SIGN PUT UP,"* BY STELLWAGEN & BRO., AT THEIR WATCH & JEWELRY ESTABLISHMENT, 632 *Market Street, one door below Seventh, Philadelphia.* But the sign is nothing to what is exhibited inside. AMERICAN WATCHES in Gold and Silver Cases, Railroad Time-Keepers, of English and Swiss make; Fashionable Jewelry and Silver Ware; also fine Table Cutlery, and the best thing of all is, that the prices of all these attractions are within the range of the smallest pockets. STELLWAGEN & BRO.,
apr 26 1y 15] 632 Market Street, Philadelphia.

THE AMERICAN WATCH, justly celebrated for its accuracy as a time-keeper, and its adaptability to every kind of use, is offered for sale in variety, by

H. L. & B. J. ZAHM,
Corner of North Queen street and Centre Square.

There are *three* qualities of the American Watch, manufactured by the American Watch Co., at Waltham, Mass.; the first quality is marked *on the works "Appleton, Tracy & Co., Waltham, Mass;"* the second quality "Chas. T. Parker, Waltham, Mass;" and the third quality "P. S. Bartlett, Waltham, Mass." All of these qualities are manufactured by one company, and are guaranteed by them to be made of good materials, and to possess every requisite for a good time-piece. The movement is *quick train*, which prevents it from being affected by railroad or other travel, and should any part be broken, it can be replaced with a part from the factory, equally as well finished as the original.

Appleton, Tracy & Co., the manufacturers of the American Watch, have no *Special Agents* in any city of the Union, but sell to all dealers at precisely the same rates. We can furnish these watches in Silver or Gold cases, of any style required, at as low a rate as the *genuine* watch can be sold anywhere in the United States.

We have also on hand and for sale low, a large stock of English and Swiss Levers, from the most approved manufactories, among these the "Equilibrium Lever," an accurate and reliable watch. HARRY L. ZAHM,
aug 31 tf 33 EDW. J. ZAHM.

WATCHES, CLOCKS and JEWELRY. AT REDUCED PRICES. *WHOLESALE AND RETAIL.* C. B. SHULTZ,
914 Market street, above 9th, South side, Philadelphia. June 21 y 20

WATCHES, JEWELRY AND *SILVERWARE.*

We would respectfully inform our friends, patrons and the public generally, that we have just opened our NEW WATCH, JEWELRY, SILVER AND PLATED WARE ESTABLISHMENT, at No. 622 MARKET STREET, where we offer Wholesale and Retail, at the lowest CASH PRICES, a large and very choice stock of every description of goods usually kept in a first class Watch and Jewelry Store.

We hope by untiring efforts to accommodate and please not only to retain all our former patrons, but merit and secure a large accession to the same.

Every description of DIAMOND WORK and other JEWELRY, made to order at short notice.

☞ All goods warranted to be as represented.

☞ Particular attention given to the repairing of Watches and Jewelry of every description.

STAUFFER & HARLEY,
No. 622 Market Street, South side, Philadelphia.

N. B.—We will continue our Old Store, No. 148 North Second Street, for a short time only. [aug 2 3m 29

10—"SIGN OF THE BIG WATCH"—10

WATCHES, CLOCKS, JEWELRY AND SILVER WARE.—JAMES P. DYSART, NO. 10 WEST KING St., (near Market) takes pleasure in inviting attention to his new and large stock of Goods, which comprises as great a variety of all articles in his line as can be found in the city, consisting in part of

Ladies' Fine 18 Carat Hunting Lever Watches,
Fine Gold Hunting Levers,
" " Open-faced Levers,
Silver Hunting Case "
" " Open-faced "

a good assortment of LEVERS and LEPINES of Silver and Composition Cases; QUARTERS and ENGLISH WATCHES (first and second handed,) all of which are warranted to keep time or no sale.

His assortment of JEWELRY is the most extensive ever offered to the citizens of Lancaster, part of which are the following styles: FINE PAINTED BREASTPINS, EAR RINGS AND BRACELETS to match; CAMEO SETTS, FLORENTINE MOSAIC, and PLAIN EAR RINGS and BREASTPINS, all of which for beauty, style and cheapness cannot be surpassed in the city. Also, a fine assortment of PLAIN and CHASED BRACELETS and BANDS, with Cameo Setts and Medallions. Particular attention paid to Jewelry of Gentlemen's wear, comprising Sleeve Buttons, Studs, Guard, Breast and Fob Chains of the best quality; Ribbon Slides, Gold and Silver Tooth Picks, etc. Always on hand a good assortment of

SILVER WARE,

such as Spoons, Tea, Table, Dessert, Sugar, Mustard and Salt; Dinner and Tea Forks; Napkin Rings; Butter and Fruit Knives; Salt Cellars; Cups, Pie Knives, Pickle Knives and Forks, sets of Knives, Forks and Spoons for Misses.—Also a beautiful lot of Port Monnaies for Ladies and Gents, Combs and Brushes of all kinds, Accordeons, &c.

Clocks from $1.25 to $50, all warranted.

☞ The undersigned has, at considerable expense, got up a Card of Hair Work Patterns, for which he receives orders—to be executed in Philadelphia in the most chaste and durable style, and at short notice. The public are invited to call and examine his stock and judge for themselves. JAMES P. DYSART.

Sign of the Big Watch, No. 10, West King St., Lancaster Pa. June 1 tf 20

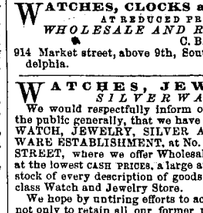

As accidents will happen, even in well-regulated families, it is very desirable to have some cheap and convenient way for repairing Furniture, Toys, Crockery, &c.

SPALDING'S PREPARED GLUE

meets all such emergencies, and no household can afford to be without it. It is always ready and up to the sticking point. There is no longer a necessity for limping chairs, splintered veneers, headless dolls, and broken cradles. It is just the article for cone, shell, and other ornamental work, so popular with ladies of refinement and taste.

This admirable preparation is used cold, being chemically held in solution, and possessing all the valuable qualities of the best cabinet-makers' Glue. It may be used in the place of ordinary mucilage, being vastly more adhesive.

"USEFUL IN EVERY HOUSE."

N. B.—A Brush accompanies each bottle. *Price*, 25 cents

Wholesale Depot, No. 48 Cedar street, New York.
Address HENRY C. SPALDING & CO.,
Box No. 3,600, New York.

Put up for Dealers in Cases containing Four, Eight, and Twelve Dozen—a beautiful Lithographic Show Card accompanying each package.

☞ A single bottle of SPALDING'S PREPARED GLUE will save ten times its cost annually to every houshold.☜

Sold by all prominent Stationers, Druggists, Hardware and Furniture Dealers, Grocers, and Fancy Stores.

Country merchants should make a note of SPALDING'S PREPARED GLUE, when making up their list. It will stand any climate. [feb 14 1y 5

1860. 1860. 1860.

SPRING GOODS.
HAGER & BROTHERS
Have now in store a full stock of Seasonable goods, consisting of

HOUSE FURNISHING GOODS.
LINENS, DAMASKS, SHEETINGS, BLANKETS,
TOWELINGS, TICKINGS, CHECKS, QUILTS,
CHINA, GLASS AND QUEENSWARE.

75 Crates and Packages comprising the largest and most complete stock we have ever offered. The QUEENSWARE is of our own IMPORTATION, and the GLASS WARE purchased direct from the MANUFACTURERS, enabling us to offer great inducements to purchasers.

SPRING HAIR AND HUSK MATTRASSES.
1000 lbs PRIME FEATHERS.

CARPETS! CARPETS!! CARPETS!!!
Velvet Carpets, Tapestry Ingrain Carpets,
Brussels Carpets, Super Ingrain Carpets,
Venetian Carpets, Rag and Hemp Carpets.
ENGLISH AND AMERICAN SHEET OIL CLOTHS, from 1 to 4 yards wide.

Carriage, Stair and Table Oil Cloths.
Cocoa and Jute Mattings, Rugs and Druggets.
Jan 24 tf 2

1860. 1860. 1860.

WENTZ BROTHERS
Call the attention of Housekeepers, and all about commencing, to their new stock of

FURNISHING GOODS,

which they have just opened for the Spring Trade.

Bleached and Unbleached Sheetings, Linen and Cotton Pillow-Case Muslins, Linen and Cotton Table Diapers, Extra Cheap 6¼, 7¼, 8¼ White and Grey Linen for Table Cloths; Napkins and Counterpanes, Tickings, Checks, Crash, Bird Eye Diapers, &c. Irish Linen and Muslin for Shirtings.

CALICOES, CALICOES, CALICOES.

Domestic Goods of every description.

Bleached and Unbleached Muslins.—6, 7, 8, 9, 10 and 12 cents,—which are offered at the Very Lowest Prices. Consult your own interest and give us a call.

WENTZ BROTHERS,
Sign of the Bee Hive.
CHAS. E. WENTZ, HENRY C. WENTZ, THOS. J. WENTZ.

GREAT DECLINE IN PRICES.—All kind of Winter Goods selling off at much reduced prices. Large Stocks of Ladies' and Gents' Undervests and Pants, at Great Bargains. WENTZ BROTHERS,
Jan 24 tf 2] Corner East King and Centre Square.

AMERICAN LIFE INSURANCE AND TRUST COMPANY.
CAPITAL STOCK, $500,000.
Company's Building, Walnut street, S. E. corner of Fourth,
PHILADELPHIA.

LIFE INSURANCE AT THE USUAL MUTUAL RATES, or at Joint Stock Rates, at about 20 per cent. less, or at Total Abstinence Rates, the lowest in the world.

A. WHILLDIN, President.

J. C. SIMS, Secretary.
H. S. GARA, Esq., East King street, Agent for Lancaster county. [mar 22 1y 10

STEREOSCOPES!—These wonderful and universally admired pictures, which appear as sound and solid as sculptured marble, are taken daily at

JOENSTON'S SKY-LIGHT GALLERY,
corner of North Queen and Orange sts

☞ Daguerreotypes of every size and style, taken to the lowest prices.
Lancaster, June 19 tf 2

NOW READY

THE PRINCE OF THE HOUSE OF DAVID.
THE PRINCE OF THE HOUSE OF DAVID!
THE PRINCE OF THE HOUSE OF DAVID!
By the Rev. J. H. INGRAHAM, LL. D.

A new and revised edition, with the author's latest corrections. One volume, 12mo., cloth, 472 pages. Price $1.25.

Published by GEORGE G. EVANS,
No. 439 Chestnut Street, Phila.

THE FIRST OF DAVID'S HOUSE.

A literal translation in German of the PRINCE OF THE HOUSE OF DAVID. One volume, 12mo., cloth, 475 pages. Price $1.00.

Published by G. EVANS,
No 439 Chestnut Street, Phila.

THE PILLAR OF FIRE; OR ISRAEL IN BONDAGE. By the Rev. J. H. INGRAHAM, LL. D. One volume, 12mo., cloth, 600 pages. Price $1.25.

Published by GEORGE G. EVANNS,
No. 439 Chestnut Street, Philadelphia.

RECORDS OF THE *REVOLUTIONARY WAR:*
Containing
THE MILITARY AND FINANCIAL CORRESPONDENCE OF DISTINGUISHED OFFICERS:

GENERAL ORDERS OF WASHINGTON, LEE AND GREEN,

Names of the Officers and Privates, with the Dates of their Commissions and Enlistments, with a list of Distinguished Prisoners of War; the time of their Capture, Exchange, etc.; to which is added the Half pay Acts of the Continental Congress; the Revolutionary Pension Laws; and a list of the Officers of the Continental Army, who acquired the right to Half pay, Commutation, Land Warrants, etc., etc.

By W. T. R. SAFFEL, Counsellor and Agent for Revolutionary Claims. One volume, 12mo., cloth, 554 pages. Price $1.25.

T. S. ARTHUR'S POPULAR BOOKS.

True Riches.	Tales of Domestic Life.
Home Scenes.	Good Time Coming
Golden Grains.	Angel and the Demon.
The Marsyr Wife.	Three Eras in Woman's Life.
Sparing to Spend.	Ten Nights in a Bar Room.
Tales of Real Life.	Angel of the Household.
The Old Man's Bride.	The Hand but not the Heart.
The Way to Prosper.	Heart Histories and Life Pictures.
The Withered Heart.	The Trials of a Housekeeper.
Tales of Married Life.	Leaves from the Book of Human Life.
Steps towards Heaven.	
What can Woman do?	

"In the union of thrilling dramatic incidents, with moral lessons of the highest importance, these works of T. S. Arthur stand forth pre eminent amongst modern authors."

"They have been introduced into the District, Sabbath School, and various other Libraries throughout the country."

Each of the above Books contain nearly 500 pages, and are illustrated with finely executed Mezzotint engravings, and handsomely bound in one 12mo. volume. Price $1.00 each.

BOOKS RECENTLY PUBLISHED.

TRANSLATED FROM THE FRENCH.

MEMOIRS OF ROBERT-HOUDIN, PRESTIDIGITEUR, Author, Artist, Wizard, Conjurer, Ambassador, Magician, Sorcerer, Necromancer, Enchanter, Escamoteur, Professor of Slight of Hand, etc., etc.

Written by Himself. Edited by DR. R. SHELTON MACKENZIE. With a Copious Index, carefully arranged. Bound in one vol. 12mo., cloth, 446 pages. Price $1.00.

NATIONAL LIBRARY.

LIVES OF HEROES, HUNTERS AND PATRIOTS.	
Life of Col. Crockett.	Houston.
Life of Lewis Wetzel.	Lives of Southern Heroes and Patriots.
Life of Colonel Daniel Boone.	Public and Private Life of Daniel Webster.
Lives of Generals Lee and Sumpter.	
Life of General Samuel Houston.	

Each of the above books are illustrated with fine engravings, and bound in one volume, 12mo., cloth. Price $1.00.

LIVES OF ILLUSTRIOUS WOMEN OF ALL AGES AND NATIONS.

Including the Empress Josephine, Lady Jane Grey, Beatric Cenci, Joan of Arc, Anne Boleyn, Charlotte Corday, Semiramis, Zenobia, Boadicea, etc., etc.

Edited by MARY E. HEWITT, Embellished with finely engraved Portraits on Steel. One volume, 12mo., cloth, 336 pages. Price $1.25.

LECTURES FOR THE PEOPLE, By the Rev. HUGH STOWELL BROWN, of the Myrtle Street Baptist Chapel, Liverpool, England. First Series.

With a Biographical Introduction Dr. R. SHELTON MACKENZIE. Published under a special arrangement with the author. One volume, 12mo., cloth. 414 pages. Price $1.00.

Upon receipt of the price of the Book and 21 cents additional for postage, copies of either of the above books accompanied with a handsome present, worth from 50 cents to 100 dollars will be mailed to any person in the U. States. SEND FOR A CLASSIFIED CATALOGUE OF BOOKS.

Containing the most complete list of books in every department of Literature ever published, and which will be sent gratis to any person, sending their address.

To insure promptness and honorable dealing, send all your orders for books to GEORGE G. EVANS,

Publisher and Originator of the Gift Book Business,
No. 439 Chesnut Street, Philadelphia.

And you will be satisfied that it is the best place in the country to purchase Books.

SPECIAL NOTICE TO AGENTS.

G. G. EVANS, having purchased the stereotype plates, copyrights, etc., of the "Prince of the House of David," "Pillar of Fire," etc., would call the attention of agents to these truly valuable Works.

THE "PRINCE OF THE HOUSE OF DAVID," is one of the most popular and best selling books ever published. Over 180,000 copies have been sold, and it bids fair to outrival the "Pilgrim's Progress," or any other similar work.

THE "PILLAR OF FIRE," by the same author, is now meeting with a rapid sale, over 90,000 copies have been sold since its publication, and as a companion to the "Prince of the House of David," every reader of that book should purchase a copy.

"THE RECORDS OF THE REVOLUTIONARY WAR," is a book of great interest and gives a vast amount of information relative to the Soldiers of the Revolution, and is an invaluable book of reference for the descendants of its heroes and all who are interested in Pension Claims, Land Warrants, etc., etc.

The most liberal Inducements are offered to Agents, and upon addressing the publisher every information will be given. SEND FOR A CATALOGUE.

Address GEORGE G. EVANS, Publisher,
439 Chestnut Street, Philadelphia, Pa.
jan 31 6t 3

SAVING FUND.

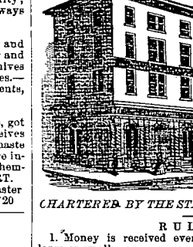

National SAFETY TRUST Company.

CHARTERED BY THE STATE OF PENNSYLVANIA.

RULES.

1. Money is received every day, and in any amount, large or small.
2. FIVE PER CENT interest is paid for money from the day it is put in.
3. The money is always paid back in GOLD, whenever it is called for, and without notice.
4. Money is received from *Executors, Administrators, Guardians* and others who desire to have it in a place of perfect safety, and where interest can be obtained for it.
5. The money received from depositors is invested in REAL ESTATE, MORTGAGES, GROUND RENTS, and such other first class securities as the Charter directs.
6. Office Hours—Every day from 9 till 5 o'clock, and on Monday and Thursdays till 8 o'clock in the evening. This old and well established SAVING FUND has received more than TEN MILLIONS of dollars from nearly thirty thousand depositors.

HON. HENRY L. BENNER, President,
ROBERT SELFRIDGE, Vice President.
WM. J. REED, Secretary.

DIRECTORS:

Henry L. Benner,	Francis Lee,
Edward L. Carter,	F. Carroll Brewster,
Robert Selfridge,	Joseph B. Barry,
Samuel K. Ashton,	Joseph Yerkes,
C. Landreth Munns,	Henry Diffenderfer.

OFFICE:
WALNUT STREET, SOUTH WEST CORNER OF THIRD, PHILADELPHIA.
12apr tf 13

CLOTHING!!! CLOTHING!!!!
FOR FALL AND WINTER.
JOHN A. ERBEN,

Sign of the Striped Coat, No. 42 NORTH QUEEN Street, East side, near Orange street, Lancaster, Pa.

The subscriber returns his thanks to a generous public, for the exceedingly liberal patronage heretofore extended, and respectfully asks a continuance of the same.

He has now in store the largest, best and cheapest assortment of MENS' AND BOYS' FALL AND WINTER READY MADE CLOTHING in the City of Lancaster.

Among his extensive assortment may be found:

BANGUPS,
OVER-SACKS,
RAGLANS,
DRESS COATS,
FROCK COATS,
SACK COATS,
SILK VESTS,
VALENCIA VESTS,
SATIN VESTS,
CLOTH PANTS,
CASSIMERE PANTS,
SATINETT PANTS,
PEA JACKETS, &c.

Also, a full assortment of Undershirts and Drawers, Fine Shirts and Shirt Collars, Cravats, Ties, Stocks, Suspenders, Gloves, Handkerchiefs, Hosiery, Umbrellas, &c.

Also, just finished, the largest and cheapest assortment of BOYS' CLOTHING, consisting of Boys' Frock, Sack, Over-Sack and Monkey Coats, Roundabouts, Pants and Vests of all sizes and qualities.

Also, just received a very large and well-assorted stock of CLOTHS and CASSIMERES, SATINETTS, VESTINGS, &c., which will be promptly made up to order, and warranted to give satisfaction in fit and in quality.

The subscriber would particularly call the attention of the public to the fact that the clothing sold at this establishment is all of the proprietor's own manufacture, and is not only sold CHEAP, but it is BETTER MADE than any other in the City of Lancaster.

All therefore who would practice economy in the purchase of clothing, by getting full worth for their money, can save from 25 to 50 per cent. by calling at this establishment—my motto being, "Quick Sales and Small Profits."

JOHN A. ERBEN.

Remember the Old Stand, Sign of the Striped Coat, No. 42 NORTH QUEEN Street, East side, near Orange street, Lancaster, Pa. [nov 1 tf 42

H. K. KILLIAN, MERCHANT TAILOR, No. 1 MARKET STREET, ADJOINING HAGER & BROS. DRY GOODS STORE,

Offers for sale the largest, most complete, and best selected stock of CLOTHS, CASSIMERES and VESTINGS, ever found in the city of Lancaster.

READY MADE CLOTHING,

Men's and Boys' Over Coats, Frock, Dress and Sack Coats, Cassimere and Satinett Pantaloons, Velvet, Plush, Silk and Worsted Vests, and everything else pertaining to his line. All of which have been made up under his direct supervision in the most substantial and best manner, and guaranteed to give satisfaction.

Please call and examine. sep 7 tf 34

PETZELT & M'EVOY, STILL CONTINUE THE MERCHANT TAILORING BUSINESS IN THE GRANITE BUILDING,

No. 6½, North Queen St. Our stock consists of the choicest FRENCH CLOTHS, such as Balolues, Samonies and Nelsaons finest Cloths of various colors; the choicest French Cassimeres; Black Doeskin Cassimeres; Fancy Cassimeres, the best selection; Vestings of all descriptions, and a large assortment of

GENTLEMEN'S FURNISHING GOODS.

We respectfully ask a continuance of the patronage so liberally bestowed upon our predecessor, and trust by strict attention to business to receive it.

One of the firm has had considerable experience in one the largest and most fashionable Merchant Tailoring Establishments in Philadelphia, and flatters himself that he will be able to render satisfaction to the patrons of the firm. PETZELT & McEVOY.
apl 7 tf 12

HORSE AND CATTLE POWDER.
TAFTERSALL'S HORSE POWDER,
HEAVE POWDER,
ROSIN,
FENNUGREEK
SULPHUR,
GEUBLIAN,
CREAM TARTAR,
COPPERAS, &c.,

For sale at THOMAS ELLMAKER'S Drug & Chemical Store, West King street, Lanc'r.
feb 9 tf 4

KNICKERBOCKER MAGAZINE.
FIFTY-FIFTH VOLUME.
LOUIS GAYLORD CLARK, DR. JAMES O. NOYES, EDITORS.

The present number closes the fifty-fourth volume of the KNICKERBOCKER. And while we thank our patrons for their past favor, we shall strive to increase their number by redoubled care and effort in every d'partment of the Magazine. We expect in our next number to be able to announce a series of articles on Popular Astronomy, by the most distinguished writer upon that science in the land. 'Stories and Pictures' of the Hudson will be completed during the year, and the two volumes will contain the best sketches, tales, poems, etc., that can be procured for the entertainment of our readers.

PREMIUM FOR 1860.

In order to increase the already large circulation of the KNICKERBOCKER, we publish this month a splendid line engraving of Frith's picture of 'Merry-Making in the Olden Time,' which we shall present exclusively to the $3 subscribers to the Magazine for 1860, whether old or new. The subject represents the pastimes of our ancestors, and is eminently of a genial, domestic character. The plate, engraved in England at an expense of 2000 dollars, is entirely new, measures twenty-five by nineteen and a half inches in size, contains thirty-nine figures, and is beyond comparison the finest work of the kind ever offered as a premium in this country.

The eng