SPECIAL NOTICES.

☞ Sufferers with Diseases of the Bladder, Kidneys, Gravel, Dropsy, Weaknesses, &c., read the advertisment in another column, headed "Heimbold's Genuine Preparation." nov 23 1y 45

☞ Watches and Jewelry.
REMOVAL.

GEORGE C. ALLEN, in business in Wall street, for the past TWENTY-TWO YEARS, has removed to No. 415 BROADWAY, one door below Canal street, where he has just opened a new stock of WATCHES and JEWELRY of entirely new and beautiful styles; also, SILVER AND PLATED WARE.

He is constantly receiving the latest styles of Watches and Jewelry, by every Steamer direct from the manufacturers in Europe.

Watches cleaned and repaired in the best manner by the finest London and Geneva workmen.

GEORGE C. ALLEN, Importer of Watches and Jewelry and manufacturer of Jewelry, Watch Cases and Silver Ware, Wholesale and Retail, 415 Broadway, one door below Canal street, New York. [nov 30 1y 46

☞ Catarrh! Catarrh! Catarrh! Catarrh!! *What is it? How Cured?*

Thousands of persons suffer all sorts of annoyance from Catarrh. Most people know what its inconvenience and results are, yet but few know how it can be cured. It is simply a chronic irritation, and often enlargement of follicles and consequent thickening of the mucous membrane, lining the nasal cavities, frontal sinuses, and posterior nares, and sometimes extending into the throat and lungs. From this result tightness and often vertigo of the head, obstructed nose, or a profuse flow of mucus, loss of smell, nasal voice, and often impaired hearing and taste.

The old-school remedies have never been able to do anything for it. Nasal injections and inhalation are as painful and expensive as they are generally worthless. Yet HUMPHREYS' CATARRH SPECIFIC, a simple *Sugar Pill*, taken two or three times per day, promptly cures the milder cases; cures at once all colds in the head, and radically cures, by persevering use, the most obstinate cases, as is proved by the experience of hundreds.

Price, with full directions, FIFTY CENTS PER BOX.

N. B.—A full set of HUMPHREYS' HOMŒOPATHIC SPECIFICS, with book of Directions, and twenty different Remedies, in large vials, morocco case, $5; do, in plain case, $4. Family case of fifteen boxes and Book, $2.

These Remedies, by the single box or case, are sent by mail or express, free of charge, to any address, on receipt of the price. Address Drs. F. HUMPHREYS & CO., No. 562 Broadway, New York.

Sold in Lancaster by Kaufman & Co., and all Druggists. may 19 2t 17

☞ Equality to All! Uniformity of Price! A new feature of Business: Every one his own Salesman. Jones & Co., of the Crescent One Price Clothing Store, 602 Market street, above 6th, in addition to having the largest, most varied and fashionable stock of Clothing in Philadelphia, made expressly for retail sales, have constituted every one his own Salesman, by having marked in figures, on each article, the very lowest price it can be sold for, so they cannot possibly vary—all must buy alike.

The goods are all well sponged and prepared and great pains taken with the making, so that all can buy with the full assurance of getting a good article at the very lowest price.

Remember the Crescent, in Market, above 6th, No. 602 [illegible] JONES & CO

☞ Great Inducement to Cash Buyers.

Housekeepers will find it greatly to their advantage to purchase CHINA, GLASS, and COMMON WARES of

TYNDALE & MITCHELL, IMPORTERS,

No. 707 CHESTNUT STREET, ABOVE SEVENTH,

PHILADELPHIA,

Who have a system of doing business peculiar to themselves. They import their Wares direct from the best Manufacturers, and sell them in small quantities to the FARMER AND CITIZEN, just as cheap as they can be bought in large quantities at Wholesale by the Country Merchant.

T. & M's customers have the double advantage of purchasing direct from the Importer, and of selecting from a very large and beautiful assortment, at a saving of at least 25 per cent. [april 5 6m 383f 12

☞ Prof. Duvall's Galvanic Oil.—The Great Rheumatic and Neuralgic Remedy.

SUFFERING HUMANITY READ THIS:

The undersigned takes this method of informing the public generally that there is no medicine now offered to the public that is equal to DUVALL'S GALVANIC OIL in relieving suffering humanity.

I was an observer of its effects in a friend of mine, who suffered almost everything from a neuralgic affection which resisted the best medical treatment in Centre county. We applied freely the Galvanic Oil to the painful part, and gave some inwardly, and in 20 minutes the patient was asleep, and when awakened was free from pain, and continued so. This is a positive fact which I am willing to make good at any time. A case of Felon was cured in nearly the same length of time.

J. H. HANN, Centre Hill, Centre county, Pa.

Hear what Mrs. Vaughn of Duncansville says:

I have used the Galvanic Oil prepared by J. D. Stoneroad, of Lewistown, Pa., for a very painful disease myself and recommend it to others, and in every case found it to be one of the very best medicines for sore and painful diseases. Relieves all pain in a few minutes. Every family should have it in the house.

ALTOONA, Blair county, July 3, 1858.

J. D. STONEROAD, Lewistown, Pa.

Dear Sir—Mr. Wm. Turnbaugh has been suffering several years from rheumatism, got so ill that his friends and relatives were summoned to witness his death. I induced his friends to try the virtue of your preparation—they did so, as the last resort; and, to their astonishment and joy, he began to improve, got better and better, and now, so far as I know, he is a hale and stout man. This is not the only case where the Galvanic Oil has surpassed human expectations. In every case where I have recommended the Oil, it has done what it promises to do. Send us another $20's worth.

Yours truly, H. LEHER.

For sale by ELY PARRY and DANIEL HEITSHU, Lancaster city—and by every country merchant in Lancaster county.

☞ *Look out for the Mammoth Hand Bills.* **☜**

DUVALL'S GALVANIC OIL relieves all pain in from 5 to 30 minutes. J. D. STONEROD, Proprietor, Lewistown, Pa.

A. F. HAZARD & CO., Agents, dec 28 1y 50] 508 Market st., Philadelphia.

☞ What the Press Say.

"COSTAR'S" Exterminators are invaluable remedies for clearing houses of all sorts of vermin. With all confidence we recommend them.—*N. Y. Daily State Register.*

"COSTAR'S" Remedies for all domestic pests, such as Rats, Roaches, Bed Bugs, Ants, Fleas, &c., are invaluable; we can speak from actual knowledge of their merits.—Druggists and Dealers should send their orders early, if they would secure a trade in them.—*New York Journal.*

"I shall write something about your Exterminators, as I can do so with propriety. They are selling rapidly here and destroying all vermin."—*Ed. "Banner," Fayette, Mo.*

"DEATH TO ALL VERMIN."
As SPRING approaches,
ANTS and ROACHES,
From their holes come out,
And MICE and RATS,
In spite of Cats,
Gaily skip about.
BED BUGS bite
You, in the night,
As on the bed you slumber,
While INSECTS crawl
Thro' chamber and hall,
In squads without number.

IT IS TRULY WONDERFUL WITH WHAT CERTAINTY, Rats, Roaches, Mice, Moles, Ground Mice, Bed Bugs, Ants, Moths, Mosquitoes, Fleas, Insects on Animals, in short every species of Vermin, are utterly destroyed and exterminated by

"COSTAR'S" RAT, ROACH, &C., EXTERMINATOR,
"COSTAR'S" BED BUG EXTERMINATOR,
"COSTAR'S" ELECTRIC POWDER, FOR INSECTS.

Supplied *direct*, by mail, to any address in the United States, as follows:

On receipt of $1,00, a box of the Rat, Roach, &c., Exterminator.

On receipt of $2,00, a box of each of the Rat, Roach, &c., Exterminator and Electric Powders, (sent postage paid,) sufficient to destroy the vermin on any premises.

Sold by Druggists and Dealers every where.

"Costar's" Principal Depot, 420 Broadway, N. Y.

P. S.—Circulars' terms, &c., sent by mail on application

☞ Wholesale Agents for Pennsylvania:

COSTAR'S BRANCH DEPOT,
Northeast corner Fifth and Arch streets, Philadelphia, and Wholesale Dealers generally. mar 22 6t* 10

MARRIAGES.

On the 5th inst., by the Rev. J. H. Menges, Milton Stoner to Sarah Roberts, both of Columbia.

On the 4th inst., by R. Ebur, Esq., Lewis Sauer to Gertude Derk, both of Columbia Borough.

On the 21st ult, in Manheim, by Frederick Ensminger, Esq., Mr. Jacob Shue to Mrs. Maria Rabert, both of Rapho township.

On Monday evening, 2d inst, by Rev. Geo. Washington German, Mr. Adam Byerly, formerly of Lancaster, to Miss Louisa A. Hunneker, of this city.

DEATHS.

In this City, on Wednesday last, John Beckel, in the 35th year of his age. His remains were accompanied to their last resting place on Friday afternoon by the Jackson Rifles and Humane Fire Company—he having been an active member of both organizations.

On the 17th ult., in Manheim twp., Elizabeth, widow of the late Jacob Landis, (Smith,) aged 77 years, 8 months, and two days.

In Brecknock twp., of consumption, Juliana Frankhauser, aged 49 years, 1 month and 10 days.

On the 3d inst., in Litz, Peter Augustus Christ, in the 47th year of his age.

On the 22d ult., in Conestoga twp., Barbara Hart, aged 19 years, 9 months and 24 days.

On Sunday evening, the 1st inst., at the residence of John Sheaffer, in the village of Intercourse, Leacock twp., David Brisben, in his 88th year.

On the 3rd inst., in Reamstown, Lancaster county, Henry Achey, aged 85 years.

May 10th, in Strasburg twp., Henry Breneman, sen., in the 65th year of his age.

On Friday last in Manheim, Sarah, wife of Frederick Shollaw, aged 73 years.

THE MARKETS.

PHILADELPHIA, May 14.

The excitement in breadstuffs still continues, but the advanced rates demanded by holders restrict operations. The receipts of flour are small, the inspections amounting to 7940 bbls. against 7739 last week. Superfine is generally held at $7 75, and extra at $8@$8 25; 500 bbls. Miami extra sold yesterday afloat at $7 50, and 500 bbls. good Western extra at $7 87½, and 300 bbls. choice brand at $8. Rye flour scarce and firm at $4 75. Corn meal is in demand at a further advance of 12½cts—sales 500 bbls. Pennsylvania at $4 12½, and 200 bbls. Brandywine at $4 50. Wheat advanced 5cts—sales 3000 bush. red at $1 80@$1 85, and white at $1 95. Rye wanted at $1. Corn scarce and in demand—sales 7000 bush. yellow at 88cts, and 600 bush. at $1. 500 bush. Delaware oats sold at 58cts in the cars. Barley is advancing. Whiskey is going up—sales Ohio at 31, and Pennsylvania at 29@30cts.

NEW YORK, May 14.

Flour firm—sales of 18,500 barrels. The market opened at an advance of 10@50, but closed dull; holders offer freely at the following prices: State $5 75@$5 80, Ohio $7 80@8, Southern $7 05@$8. Wheat advanced 3@5c, closing heavy at $2 00@2 08 for White, $1 85@$1 90 for Western White, $1 80 for Red, $1 25 for Chicago Spring (unsound), and $1 65@$1 70 for Mixed Western. Corn is firm—sales of 15,000 bushels, at 95 for Mixed and White, 98½@100 for Yellow. Beef firm. Pork—Mess $18@$18 25, Prime $14 25@$14 50. Lard firm at 11¾@12. Whisky is held at 31c. Stocks higher. Sterling exchange firm—10½ per cent premium is asked.

BALTIMORE, May 14.

Flour quiet—Howard and Ohio at $7 50; Wheat unchanged—white at $1 80@2 00; Corn dull at one cent lower—white 90@92c., yellow at 93@94c.; Provisions firm—bacon sides 9¾@10; Mess Pork $17 25.; Whisky quiet at 30@31c. The latter price for Ohio.

DISSOLUTION OF PARTNERSHIP.—The partnership heretofore existing between the subscribers in the HARDWARE BUSINESS, under the firm of RUSSEL & BARR, was this day dissolved by mutual consent

The business of the late firm will be continued by JOHN R. RUSSEL, who is duly authorized to settle all the claims of the late firm. JOHN R. RUSSEL, A. R. BARR.

may 17. 3t 18

CARD.—The undersigned thankful for the encouragement to the late firm of RUSSEL & BARR, would respectfully solicit from his friends a continuance of their custom to his late partner and successor in business, at the Old Stand, No. 8 East King street, Lancaster, Pa. SIGN OF THE ANVIL. A. R. BARR.

may 17 3t 18

AUDITOR'S NOTICE.—The undersigned Auditor appointed to distribute the balance remaining in the hands of Caroline White, (late Caroline Danner,) administratrix of the estate of Jacob Danner, late of Lancaster city, deceased, among those legally entitled thereto, will meet for that purpose, on FRIDAY, the 10th day of JUNE next, at 2 o'clock P. M., in the Library Room of the Court House. A. SLAYMAKER, may 17 4t 18] Auditor.

ESTATE OF JOSEPH PINKERTON, DEC'D.—Letters Testamentary on the estate of Joseph Pinkerton, late of East Donegal township, dec'd, having been granted to the subscribers residing in East Donegal township: All persons indebted to said estate are requested to make immediate payment, and those having claims will present them, without delay, properly authenticated for settlement. WILLIAM PINKERTON, JOHN PINKERTON, Executors.

may 17 6t* 18

FISHING TACKLE.

Rods, Limerick and Kirby Hooks, Not-Twine, Sea Grass, Cotton and Linen Lines, Floats, Snoods, &c.

For sale at THOMAS ELLMAKER'S Drug & Chemical Store, opposite Cross Keys Hotel, W. King street, Lancaster. [may 17 tf 18

THE GENESEE FARMER. The cheapest monthly Agricultural and Horticultural paper published in this country.

SUBSCRIPTIONS received at Publisher's rates in clubs or single copies. Single copy, one year, 50 cents; five copies, $2,00, &c.

We also receive subscriptions to the

American Agriculturist.....$1 single copy, $8 ten copies.
The Country Gentleman.....$2 single copy, $8 five copies.
The Cultivator.....50c single copy, $2 five copies.
The Horticulturist.....$2 single copy, $8 five copies
The Gardener's Monthly.....$1 single copy.

In addition we have constantly on hand a variety of valuable Agricultural Works, all of which we offer at reasonable rates.

Every person interested in soil culture should not be without one of the above valuable practicle Agricultural publications, and for the sake of having them all read and have the advantage of them, we offer either at the publishers' rates. JOHN SHEAFFER,

may 17 tf 18 Successor to Murray, Young & Co.

NEURO-ELECTROPATHIC CIRCULAR.

PROF. B. BROWN WILLIAMS, M. D., the Great and Original

ELECTRO-PSYCHOLOGIST,

gives a course of five public Entertainments at FULTON HALL, on MONDAY, TUESDAY, WEDNESDAY, FRIDAY and SATURDAY EVENINGS, MAY 23, 24, 25, 27 and 28, and one private Lecture to gentlemen exclusively, on THURSDAY EVENING, MAY 26.

He performs the most Wonderful, Laughable and Interesting experiments known to ancient or modern history. He attracts thousands of Ladies and Gentlemen every where he performs. Go and hear him every evening.

TICKETS to course of five public Lectures, admitting a Gentleman and Lady, only 50 cents. For sale at book stores and hotels. Single Tickets 12½ cts.

TO THOSE SUFFERING WITH DISEASE.

DR'S. WILLIAMS & KLINE,
NEURO-ELECTROPATHIC PHYSICIANS,
OF PHILADELPHIA,

Have remedies with them which act Neuro-Electropathically upon the system, for the cure of all diseases of every name and nature of both sexes. By their new system of curing diseases, peculiar to them only, they have cured hundreds of patients who have sought relief in vain from other sources. All forms of Cancers and Tumors cured without the knife, without pain and without loss of blood, by their new treatment, which surpasses any discovery ever made in the healing art. Call and see them during the Lectures in the day, at their office in the Hall. They tell the nature, seat and character of diseases free of charge. may 17 1t 18

ALLEN'S IMPROVED MOWER AND *REAPER*
MANUFACTURED AT ERCILDOUM, CHESTER CO., *PENNSYLVANIA.*

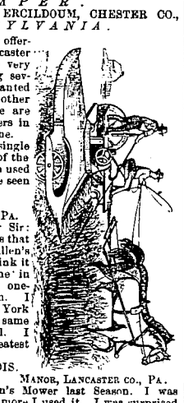

These Machines are now offered to the Farmers of Lancaster county. They have been very thoroughly tested during several harvests and are warranted entirely superior to any other machines in use. There are about 500 of these Mowers in use in Chester county alone.

They are made both single and combined. Several of the single machines have been used in this county, as will be seen from the following

CERTIFICATES.

MANOR, LANCASTER CO., PA.

Mr. Caleb Pierce—Dear Sir: I would say to the Farmers that I have purchased an Allen's Mowing Machine, and think it excels any other machine in use, and does the work one-third easier for the team. I also purchased the New York Reaping Machine the same season and like it well. I think it is one of the greatest improvements of the age.

BENJ. LANDIS.

MANOR, LANCASTER CO., PA.

C. Pierce:—I used Allen's Mower last Season. I was better pleased with it the more I used it. I was surprised that it required no more power (my grass was unusually heavy,) my two horses did not worry at all. I would advise my fellow farmers if they want a perfect Mower, to take Allen's Machine. C. B. HERR.

MANOR, LANCASTER CO., PA.

Caleb Pierce:—I have been using the New York Reaper for four years, and like it very well. I would not be without it for double the cost. I also got one of Allen's Patent Mowers and cut all my grass with it. I have cut fine meadow grass, and found it to work well. I recommend this machine to do better work than we can get done with the scythe. DAVID O. HERR.

NEW YORK REAPER.

This Machine is capable of cutting from 15 to 20 acres per day, and do it better than can be done by hand.

The following persons who have used the New York Reaper are refered to:

RUDOLPH HERR, Lancaster,
ABRAHAM HERR, do
JOHN CHARLES, Manor,
ABRM. MILLER, do
J. K. BRUBAKER, do

Farmers wishing Machines will do well to order early, or call upon the Agent who will be in Lancaster every Monday, at Cooper's Hotel. C. O. HERR, Agent.

Highville P. O., Lancaster co. may 17 8t 18

INVENTION.

BY THE BARD OF TOWER HALL.

[Entered according to Act of Congress, A. D., 1859, by Bennett & Co., in the Clerk's Office of the District Court of the United States for the Eastern District of Pennsylvania.]

To-day, with good intent, 'tis our intention
To sing the conquests made by shrewd Invention;
And what the world has gained, by Genius wrought,
In fields of Science, and the mines of Thought.

First then, "The Press," an Engine of the Mind—
Our own "Free Press" no tyrant's edicts bind—
Whose wheels, like Time's, resistless ever roll,
And drive the trains of thought from pole to pole.

Lo! moved by steam, we have the patent ploughs.
And artificial hands for milking cows;
With scores of patent rakes, for raking hay,
And *rakes* not patented—(Alas! not they)—
The hydra monster, Dissipation, makes
The kind we hint of—poor and worthless *rakes!*

Then we have patent balms and patent pills,
Removing patients, thus removing ills;
Have patent nests that will a hen make lay
As fast as one can take the eggs away.
'Tis said a Farmer went and bought a nest;
He thought its merits he would fairly test,
And so he did, and sold it in a week,
And, when his neighbors for the cause did seek,
He said he could'nt with his pair of legs,
On *one* hen wait and carry off the eggs.

A Yankee Genius, one who "can't be beat,"
Has found a way of getting light and heat
From water, and experiments will try,
In hopes that soon the world he may supply,
(And cheap for cash) with all it may require
Of articles aforesaid, light and fire.

A piece of woods, which is a treasure great,
The brightest jewel on a man's estate,
Will only be a worthless clump of trees
To shade the earth, and intercept the breeze.
A pound of water, where collected rain
But waits the offspring of a Yankee's brain
To be converted into light and fire,
Will be the treasure men will most desire.

To make a fire and cook will then employ
No tithe of time from cook or servant boy,
The *modus operandi* will be this—
Arrange "electrodes" and the "*latices*,"
Then fill the stove with water—quick as thought,
Electric currents, in connection brought,
Will make the cook start back with dire amaze,
Warmed by the heat, and dazzled by the blaze.

If some stray spark should get upon a freak,
And in the kitchen some dry corner seek—
The cook, alarmed, the house she loved on fire,
The raging flames uprising high and higher,
Would seek the ready means at her command—
Throw down the battery with a nervous hand,
Upset the stove, and in the general rout,
The liquid fluid would the fire put out.

But Ingenuity, though far it goes,
Has found no better way of making clothes
Than that they have at Bennett's Grand Bazaar,
In making clothes for millions near and far;
No patent rights have they at Tower Hall
For selling clothes the best at prices small,
But have the right to do it if they can,
And Right makes Patent their established plan.

BENNETT & CO.'S TOWER HALL CLOTHING BAZAAR, 518 MARKET STREET, between Fifth and Sixth streets, South side, Philadelphia. [may 17 1t 18

LANCASTER COUNTY BANK, May 3, 1859.

THE DIRECTORS HAVE THIS DAY declared a dividend of four and one-half per cent., (4½) on the Capital Stock paid in, payable on demand.

may 10 3t 17 W. L. PEIPER, Cashier.

FARMERS' BANK OF LANCASTER, LANCASTER, May 3, 1859.

AT A MEETING OF THE DIRECTORS held this day, a dividend of four per cent. was declared on the Capital Stock, payable to stockholders on demand. EDW. H. BROWN, Cashier.

may 10 3t 17

$200 THE FARMERS' MUTUAL INSURANCE COMPANY hereby offer a reward of TWO HUNDRED DOLLARS to any person or persons who shall apprehend and convict any person or persons who shall wilfully and intentionally set fire to any building or buildings, that are or may be insured by the said Company, at any time between this date and the first day of April, 1860. By order of the Board of Directors.

may 10 4t 17] JOHN STROHM, Secretary.

MILLINERY! MILLINERY!

MADAME M. SCHELL'S Paris Millinery Establishment, N. E. Corner of Ninth and Cherry Streets, PHILADELPHIA.

The Ladies of Lancaster and the adjacent country, are earnestly invited to give me call, as every attention will be given to render satisfaction. *Open every day.* [may 10 3m 17

NEW GROCERY.

The undersigned has opened a new Grocery Store in West King street, next door to the Cross Keys' Hotel, where he offers for sale an entire new stock of

GROCERIES,
QUEENSWARE,
FISH,
SALT AND FRUIT,

Wholesale and Retail, cheap for cash. All kinds of Country Produce bought or taken in exchange for goods.

JOHN D. BEAHM.

Lancaster, April 19, 1859. tf 14

CHANGE OF LOCATION.

PEOPLES' BOOK STORE,
From No. 33 North Queen Street, to the S. E. Corner of NORTH QUEEN and ORANGE Streets.

Where the proprietors will be happy to meet all their friends and patrons after the FIRST DAY OF APRIL NEXT. SPRENGER & WESTHAEFFER.

mar 29 tf11

ESTATE OF ELIZABETH EMBREE.—Letters of Administration, with the Will annexed, on the estate of Elizabeth Embree, late of Bart township, dec'd, having been granted to the subscriber residing in Salisbury township: All persons indebted to said estate are requested to make immediate payment, and those having claims will present them, without delay, properly authenticated for settlement.

apr 19 6t* 14 JAMES EMBREE, Administrator.

ASSIGNEE'S NOTICE.—WILLIAM NEWPHER and WIFE, of East Earl twp, Lancaster county, having by their deed of assignment, of date the 26th March, 1859, assigned to me all their estate, real, personal and mixed, for the benefit of their creditors: All persons having any claims against the said William Newpher and wife are requested to present them, duly authenticated, to the undersigned Assignee.

GEO. DUCHMAN, East Earl Township.

apr 19 6t 14

ASSIGNEES' NOTICE.—THOMAS J. RINGWALT, of the City of Lancaster, having by deed of voluntary assignment, dated April 19th, 1859, transferred all his property of every kind to the subscribers, for the benefit of his creditors; this is therefore to give notice to all persons indebted to said Thomas J. Ringwalt, to make payment immediately, and those having claims will present them without delay to either of the undersigned. A. Z. RINGWALT, Lancaster City. L. Z. RINGWALT, Cærnarvon township.

apr 26 6t 15]

ESTATE OF HENRY ROTHARMEL, deceased.—The undersigned, appointed Auditor by the Orphans Court of Lancaster County to distribute the balance in the hands of F. W. Bestes, acting Executor of the last Will and Testament of Henry Rotharmel, late of Lancaster City, dec'd, to and among the creditors and those legally entitled thereto, hereby gives notice that he will meet all persons interested, who may attend if they see proper, at the Court House, in Lancaster, on FRIDAY, the 20th day of MAY, 1859, at 2 o'clock P. M.

apr 26 4t 15] REUBEN H. LONG, Auditor.

ESTATE OF HENRY MILLER, LATE of West Lampeter township, dec'd.—The undersigned Auditor, appointed by the Orphans' Court of the County of Lancaster, to distribute the balance remaining in the hands of Henry Miller, Administrator de bonis non, cum testamento annexo of Henry Miller, late of West Lampeter township, deceased, to and among those legally entitled to the same, hereby gives notice that he will attend for the purpose of his appointment at the Library Room in the Court House, in the City of Lancaster, on TUESDAY, the 14th day of JUNE, A. D., 1859, at 2 o'clock, P. M., when and where all persons interested are requested to attend.

Lancaster, April 26, 1859. D. G. ESHLEMAN.

apr 26 [Examiner please copy.] td 15

ESTATE OF JOHN M'PHERSON, dec'd.—Letters of Administration on the estate of John McPherson, late of Salisbury township, dec'd, having been granted to the subscriber residing in said township: All persons indebted to said estate are requested to make immediate payment, and those having claims will present them, without delay, properly authenticated for settlement.

may 10 6t* 17] JAMES ROSEBOROUGH, Adm'r.

ASSIGNEE'S NOTICE.—Whereas George Lauber, of West Earl township, has made a voluntary assignment of all his estate, real, personal and mixed, to the subscriber, for the benefit of his creditors—said assignment being dated April 4, 1859; this is therefore to give notice to all persons indebted to said Assignor to make payment immediately, and those having claims will present them without delay to the undersigned, residing at Litiz JOHN B. ERB, Assignee.

april 19 6t 14

OYSTER SALOON.—WM. KAUTZ takes this method to inform his friends and the public, that he has taken the popular OYSTER SALOON, in Centre Square, "Swan" Hotel building, recently conducted by himself and brother, to which hereafter he will give his own personal attention, and hopes that his old customers will continue to patronize the old established stand, so long and well-known as the best place to get prime Oysters, done up in every style required by the lovers of bivalves.

The best Baltimore and Absecum Oysters served up at all hours of the day and night. april 5 6m 12

MOWING AND REAPING MACHINE AGENCY,
633 *MARKET STREET, PHILADELPHIA*,

Where FARMERS may see and judge for themselves between

SIX
OF THE BEST
COMBINED MACHINES
NOW IN USE!

And purchase the Machine of their choice.

EMLEN & PASSMORE,
apr 5 3m 12 633 Market street, Philadelphia.

WALL PAPER. WALL PAPER.

VELVET and GILT WALL PAPERS,
VELVET and GILT DECORATIONS,
MARBLE and OAK DECORATIONS,
MOULDINGS and BORDERS,
FINE SATIN PAPER,
COMMON UNGLAZED PAPER,
STUTES and FIRE-BOARD PRINTS.

Just received a large and complete stock of the above goods in new and elegant designs, which will be sold at the lowest prices by HAGER & BROTHERS.

mar 22 tf 10

ESTABLISHED IN 1810.

FANCY DYEING ESTABLISHMENT.

J. & W. JONES, No. 432 North Front street, above Callowhill, Philadelphia, dye SILKS, WOOLEN and FANCY GOODS of every description. Their superior style of Dyeing Ladies' and Gentlemen's garments is widely known.

CRAPE and MERINO SHAWLS dyed the most brilliant or more plain colors.

CRAPE and MERINO SHAWLS cleaned to look like new. Also, Gentlemen's apparel.

Curtains, &c., cleaned and re-dyed.

☞ Call and look at our work before going elsewhere.

mar 15 3m 9 J. & W. JONES.

HAIR SPRING MATTRASSES, AND BEDDING, at all prices, cheap for cost, at the SHADE BEDDING DEPOT, No. 46 North 9th street, Philadelphia.

SHADE DEPOT.

GILD AND PAINTED SHADES,
BUFF, WHITE, BLUE AND GREEN,
HOLLANDS FOR SHADES,
TAPES, CORDS AND FIXTURES,

Wholesale and Retail, No. 46 North 9th street, Philadelphia. mar 22 3m 10

GENTLEMEN, KEEP COOL.

BUY YOUR STRAW HATS
OF
SHULTZ & BROTHER.

A LARGE ASSORTMENT NOW IN STORE, SUITABLE FOR MEN'S USE AND CHILDREN,

No. 20½ North Queen, and next door to Lane's Store, East King Street, LANCASTER, PA.

may 10 tf 17

WENTZ, WENTZ, WENTZ, 1859. SPRING AND SUMMER. 1859. MAGNIFICENT DRESS GOODS! GREAT BARGAINS!

Dress Goods, new Styles, 12.
Dress Goods, new Styles, 18.
Dress Goods, new Styles, 25.
Dress Goods, new Styles, 31.
Dress Goods, new Styles, 37.
Dress Goods, new Styles, 50.
Dress Goods, new Styles, 62.
Dress Goods, new Styles, 75.
Dress Goods, great novelties and recherche styles.
ROBES A LES,
ROBES DOUBLE SKIRTS.
ROBES A JUPE.

Great inducements just received from importers and will be sold at great bargains at

WENTZS',
WENTZS',
WENTZS',

may 10 tf 17 East King and Centre Square.

PRATT'S PATENT STEEL TOOTH *HAY AND GRAIN RAKE.*
PATENTED BY RANDALL PRATT.
This Rake has taken the First Premium at Nine different Exhibitions.

After toiling and experimenting for many years, we have finally succeeded in getting up a RAKE that is perfectly adapted to rake both Grain and Grass, each tooth being fastened on a ferrel so as to admit of its raising and lowering to suit uneven surfaces with an independent cleaner.

The public are already aware that this RAKE is unrivalled in any market, and is admitted by every person that has seen it work (and who have seen other different machines work) to be the very best Rake now in use.

The large number sold by us last year, and the efforts of different parties to claim the right to sell, is of itself a most convincing proof of its superiority.

We guarantee to every purchaser our indisputable right to sell the said Rake.

The subscriber refers to the following persons:

LANCASTER COUNTY.

Maris Hoopes, Isaac Hinkel, John Stehman, Martin Mellinger, M. M. Strickler, J. H. Strickler, Jacob Forry, Henry Wisler, Jacob Sites, John Doner, Frederick Sehner, Joseph Detwiler, Benjamin Landis, Jacob Stouffer, Benjamin Fry, C. B. Herr, C. O. Herr, William Martin, David Herr, Jacob Bear, Isaac F. Groff, Benjamin Herr, Mark Connell, Jacob Brubaker, Henry Neff, C. B. Herr, (Farmer,) Elias Herr, Daniel Herr, Michael Sechrist, Jacob Musser, Amos Shuman, John S. Breneman, Henry Musselman, John Garber, John Young, Ferree & Joseph Hoover, John Ferrey, Christian Brandt, Henry Herr, George W. Heise, John S. Newcomer, ——— Greenawalt, C. Musser, J. C. Garber, C. Witmer, A. K. Witmer, J. F. Herr, John Musser, Benjamin Bowers, David Landis, Abm. Bausman, Samuel Bausman, John Konigmacher, John Charles, B. Herr, Adam Hess, John Herr, Christian Herr, Jacob Herr, Jacob Kauffman, Peter B. Nissley, Jacob Fry, B. Neff, J. H. Hershey, Clarkson Brosius, Henry Kehler, Martin Bender, A. G. Herr, Henry Bausman, John Mann, Geo. Mann, O. H. Strickler, Jacob Reeser, Jacob Hershey, John Bowers, Adam Deltrich, C. Herr, (Pequea,) B. Herr, Samuel Bausman, Henry Stehman, J. K. Shank, C B. Hess, Jacob Herr, W. M. Gibson.

CHESTER COUNTY.

George S. Roberts, David Hoopes, Jesse Williams, Thos. Downing, Nathan Williams, Job Hayes, Jacob Huey, Richard Pim, John D. Steel, Isaac Hayes, Thomas Bonsal, Thos. Bailey, Richard J. Downing, James Pierce, Geo. W. Pierce, George Pyle, Job Keech, S. B. Worth, William Stevens, Aaron Lukens, James D. McClellan, Mahlon Bishop, H. A. Beale.

YORK COUNTY.

Benjamin Strickler, Henry Stoner, Mr. Hindle, Mr. Harris, David Lareau, John H. Wilson, H. C. Hauser, John Sloat, Samuel Truscott, Jos. B. Anderson, Peter Menges, D. Screw, Jacob Brandt, Louis Pressel, Solomon Hoke, Abraham Smith, Mr. Flore.

CUMBERLAND COUNTY.

John S. Hoover, David Clark, Wm. Moore, Wm. Watts, M. G. Brandt, Joseph Brandt, Mr. Bomer, James O. Harris, Lafayette Pepper, Benj. Pepper, McGowan & Gutshall, Thos. Goetsith, John Beltzhoover, jr., Peter F. Ege, L. Trago, Robert Bryson, Zook & Shaeffer.

The subscribers are also Agents for the sale of the Syracuse First Premium BUCKEYE MOWER, with which a successful Reaping Attachment is now furnished.

AULTMAN & MILLER'S PATENT.

We take pleasure in calling the attention of Farmers to our BUCKEYE MOWER, which has in its triumphant practical working during the last harvest, so fully sustained the decision of the much-abused Syracuse Committee, its success has been complete and over one thousand were built and sold. The principle of the Double Hinge Jointed and Folding Bed which belongs to this machine exclusively, is permanently established as the true one for the perfect Mower. We with confidence refer to any and all of the purchasers of the Buckeye, for proof of the above, from many of whom have been received the most flattering testimonials. The demand the past season was far beyond our ability to supply, and we trust that orders will be furnished early the coming season, that none may be disappointed. For those requiring a Combined Machine we recommend our REAPING ATTACHMENTS. We furnish a rear or side delivery to suit purchasers.

For particulars address HENRY BRANDT, Columbia, Lancaster co., Pa.; or GEO. W. BRANDT, Carlisle, Cumberland co., Pa. [may 10 2m 17

PIANOS! PIANOS! PIANOS!

GOLD MEDALS IN THREE SUCCESSIVE YEARS

At the Maryland Institute, besides premiums at Fairs in Philadelphia, Washington and Richmond.

TESTIMONIALS OF EXCELLENCE FROM THALBERG,
STRAKOSCH,
and G. SATTER.

As also from some of the most eminent Professors and Amateurs in the country. WM. KNABE & CO., No. 1, 3, 5 and 7, North Eutaw street, and No. 207 Baltimore street, between Charles and Light streets, would respectfully invite the attention of the public to their well assorted stock of

GRAND AND SQUARE PIANO-FORTES,

which, for beauty of finish, power, and sweetness of tone and elasticity of touch, have been, by judges, pronounced unrivalled. Every Piano guaranteed for five years, and a privilege of exchange granted at any time within six months, if not entirely satisfactory.

TERMS LIBERAL. A call is respectfully solicited before purchasing elsewhere. A liberal discount made to the Clergy and to Schools. A large assortment of Melodeons constantly on hand.

Pianos taken in exchange, hired, tuned and repaired.

Jan 18 tf 1] WM. KNABE & CO.

PAPER HANGING.—ALLEN GUTHRIE, residing in North Queen st., three doors south of Frederick st. dec 8 47 1y

To Venders of Merchandize in Lancaster County.

THE following is a list of the venders of Merchandize in Lancaster County, with the classification of the same, agreeably to the provisions of the several Acts of Assembly.

The amount of license required to be paid by each class is as follows:—

14th Class pays	$ 7.00	8th Class pays	$ 30.00
13th " "	10.00	7th " "	40.00
12th " "	12.50	6th " "	50.00
11th " "	15.00	5th " "	60.00
10th " "	20.00	4th " "	80.00
9th " "	25.00	3d " "	100.00

Adamstown Borough.

Henry Stauffer, Mdz	14	Levi Heming, Mdze	14
John Musser, "	14		

Bart.

Pickel & Co., Mdze	13	James P Russel, Drugs	14
Thomas Ferguson, "	14	Graham & Williams, Mdze	13
E Seltzer & Son, "	14	John Farren, Factory	14
W. K. Clark, Shoes	14		

Brecknock.

Musselman & Son, Mdze	14	Isaac Fry & Son, Mdze	14
Isaac B. Kline, "	14		

Cærnarvon.

T J Ringwalt, Mdze	14	I O Blight & Co Forge	14
E D White, "	14	do do do	14
G W Compton, "	14	do do do	14
Cyrus Wisler, "	14		

Cocalico East.

Daniel Mishler, Mdze	14	J E Reddig, Mdze	13
J M Sallada, "	13	Benj Swartz, "	14

Cocalico West.

Richard Flickinger, Mdze	14	Sam'l B Flickinger, Mdze	14
Jeremiah Weist, "	14	Jacob Reddig, "	14
D Bruner, "	14	S H Slabach, "	14
A W Mentzer, "	14	do do Lumber	14
Jacob Kagerise, "	14	John Ludwig, Gro	14
Jesse Bucher, "	14		

Clay.

Jesse Pennybaker, Mdze	14	S P A Weidman, Mdze	13
Samuel Eberly, "	13		

Colerain.

Hastings & Davis, Mdze	14	T J Pennock, Mdze	14
J H. Swis