GOD SAVE THE COMMONWEALTH.

SHERIFF'S PROCLAMATION.

Of the General Election for 1854.

IN pursuance of the duties imposed by the Election Laws of the State of Pennsylvania, I, ELIAS EBY, High Sheriff of Lancaster county, do hereby publish and give notice to the qualified citizens, electors of the several Wards, Townships, Districts and Boroughs of the city and county of Lancaster, that a General Election will be held on TUESDAY, the 10th day of October next, 1854, at the several places hereinafter designated, to elect by ballot:

One person for Governor of the Commonwealth of Pennsylvania.

One person for Judge of the Supreme Court of the Commonwealth of Pennsylvania.

One person for Canal Commissioner of the Commonwealth of Pennsylvania.

One person to represent the county of Lancaster in the House of Representatives of the United States.

Two persons to represent the counties of Lancaster and Lebanon in the Senate of Pennsylvania.

Five persons to represent the county of Lancaster in the House of Representatives of Pennsylvania.

One person for Associate Law Judge of the court of Common Pleas of Lancaster county.

One person for Sheriff of Lancaster county.

One person for Prothonotary of said county.

One person for Register of said county.

One person for Recorder of said county.

One person for Clerk of the Orphans' court of said county.

One person for Clerk of the Quarter Sessions of said county.

One person for county Commissioner.

Two persons for Prison Inspectors.

Two persons for Directors of the Poor.

One person for Coroner.

One person for county Auditor.

1st District—Composed of the four Wards of Lancaster City. The qualified voters of the North East Ward will hold their election at the public house of Anthony Lechler, in East King Street; those of the North West Ward at the public house occupied by Adam Trout; those of the South East Ward at the public house occupied by Mrs. Rachel Miller, in East King street; those of the South West Ward at the public house occupied by Jacob F. Wolfer, in West King street.

2d. District—Drumore township, at the house now occupied by Mrs. Barbara Johnson.

3d District—Composed of a part of the townships of Mount Joy and the whole of West Donegal including the Borough of Elizabethtown, at the public house now occupied by George W. Boyer in the borough of Elizabethtown.

4th District—East township, at the public house now occupied by A. E. Roberts, in the village of New Holland, in said township.

5th District—Elizabeth township at the public house now occupied by George Bentz in Brickerville, in said township.

6th District—Borough of Strasburg, at the public house now occupied by Henry Beat in said borough.

7th District—Rapho township, including the borough of Manheim, at the public house occupied by Harrison Gingrich in said borough.

8th District—Salisbury township, at the public house now occupied by H. H. Harman, White Horse tavern, in said township.

9th District—East Cocalico township, at the public house now occupied by Andrew Ream, in the village of Reamstown, in said township.

10th District—Being a part of the township of East Donegal at the public school house in the village of Maytown, in said township.

11th District—Carnarvon township, at the public house now occupied by Jacob Albright, in the village of Churchtown in said township.

12th District—Martic township, at the public house now occupied by Amos Groff, in said township.

13th District—Bart township, at the public house now occupied by Francis Lytle, in said township.

14th District—Colerain township, at the public house now occupied by Jeremiah Swisher, in said township.

15th District—Fulton township, at the public house of Wm. J. Hess, in said township.

16th District—Warwick township, at the public house now occupied by Samuel Lichtenthaler, in the village of Litiz, in said township.

17th District—Composed of the borough of Marietta and part of East Donegal township, at the public school house in the borough of Marietta, in said township.

18th District—Columbia borough, at the Town Hall, in said borough.

19th District—Sadsbury township at the public house now occupied by Samuel D. Smoker, in said township.

20th District—Leacock township, at the public house now occupied by John Sheaffer, in said township.

21st District—Brecknock township, at the public house now occupied by Isaac Messner, in said township.

22d District—Composed of parts of townships of Rapho, Mount Joy and East Donegal, at the public school house in the village of Mount Joy.

23d District—Being part of East Hempfield township at the public house now occupied by John Shreiner, in the village of Petersburg, in said township.

24th District—West Lampeter township, at the public house now occupied by John McAllister, in the village of Lampeter Square, in said township.

25th District—Conestoga township, at the public house now occupied by Francis B. Groff, in said township.

26th District—Being part of Manor township, at the pay-master's house in the borough of Washington, in said township.

27th District—Ephrata township, at the public house now occupied by Martin S. Gross, in said township.

28th District—Penn township, at the public school house in the village of Bainbridge, in said township.

29th District—Manheim township, at the public house now occupied by Jacob Minnich, in the village of Neffsville, in said township.

30th District—Being part of Manor township including that part which voted with 34th district, and formerly belonged to the 39th, at the public house now occupied by Thomas Fisher, in Millerstown in said township.

31st District—West Earl township, at the public house now occupied by G. Roland, in Earlville in said township.

32d District—West Hempfield township, at the public house now occupied by John Kindig, in said township.

33d District—Strasburg township, at the public house now occupied by Martin Herr, in the Borough of Strasburg.

34th District—Being part of Manor township commonly called Indiantown district, at the school house in said township, by the name of Rural Hill.

35th District—West Cocalico township at the public house now occupied by John W. Mentzer in the village of Shoneck in said township.

36th District—East Earl twp., at the public house now occupied by Henry Yundt, Blue Ball, in said twp.

37th District—Paradise township, at public house now occupied by Christian Hersh, in said twp.

38th District—Being a part of East Hempfield twp., at the public school house in the village of Hempfield in said township.

39th District—Lancaster township, at the public house now occupied by Charles Nauman, in said twp.

40th District—East Lampeter township, at the public house now occupied by Henry Keneagy, in said twp.

41st District—Little Britain township, at the public house of Jonathan Hamilton, Oak Hill.

42d District—Upper Leacock township at the public house of Michael Bender, in said township.

43d District—Penn township, at the public house of C. Hershey, in said township.

44th District—Borough of Adamstown, at the school house in said borough.

45th District—Clay township at the public house of George W. Steiner's (formerly John Erb's) in said township.

46th District—Pequea township, at the public house of Benjamin Rowe, in said township.

47th District—Providence township, at the house occupied by Mary Miller, in said township.

NOTICE.—The election district composed of parts of Penn and Elizabeth townships, voting at Jacob Swarr's was abolished by an act of the last legislature. The electors thereof will vote respectively in the 43rd and 50th districts.

The General Elections in all the Wards, Townships, Districts and Boroughs of the county, are to be opened between the hours of eight and ten o'clock in the forenoon, and shall continue without interruption and adjournment until seven o'clock in the evening, when all the polls shall be closed.

Every person, excepting Justices of the Peace, who shall hold any office or appointment of profit or trust under the government of the United States, or of this State, or of any other city or incorporated District, whether a commissioned officer or otherwise, a subordinate officer or agent, who is or shall be employed under the Legislative, Executive or Judiciary department of the State or of the United States, or of any city or incorporated District, and also that every member of Congress, or of the State Legislature, and of the Select and Common Council of any city or Commissioner of any incorporated District is by law incapable of holding or exercising, at the same time the office or appointment of judge, inspector or clerk of any election of this Commonwealth, and no inspector, judge, or other officer, of any such election, shall be eligible there to be voted for.

The Inspectors and Judges of the elections, shall meet at the respective places appointed for holding the election in the district to which they respectfully belong, before nine o'clock in the morning, each of said inspectors shall appoint one Clerk, who shall be a qualified voter of such district.

In case the person shall have received the second highest number of votes for Inspector, shall not attend on the day of any election, then the person who shall have received the second highest number of votes for Judge at the next preceding election, shall act as Inspector in his place, and in case the person elected as Judge shall not attend, then the Inspector who shall have received the highest number of votes shall appoint a Judge in his place, and if any vacancy shall continue in the Board for the space of an hour after the time fixed by law for the opening of the election, the qualified voters of the township, ward or district, for which such officers shall have been elected present at the place of election shall elect one of their number to fill such vacancy.

The Judges are to make their returns for the county of Lancaster, at the Court House, in the city of Lancaster, on FRIDAY, the 13th day of October, A. D., 1854 at 10 o'clock, A. M. ELIAS EBY, Shff.

Sheriff's Office, Lancaster,
September 15, 1854.

I am also instructed by law to insert the following copy of an Act, entitled; "An act for the suppression of the manufacture and sale of intoxicating liquors, as a beverage," in the Proclamation for the General Election, to be held on the second Tuesday of October next.

"AN ACT"

For the suppression of the manufacture and sale of intoxicating Liquors as a beverage.

WHEREAS, All laws to be efficient should have the approbation and sanction of the people:

And whereas, It is impossible to obtain a certain indication of popular sentiment relative thereto by the ordinary petitions and remonstrances; therefore.

SECTION 1. *Be it enacted by the Senate and House of Representatives of the Commonwealth of Pennsylvania in General Assembly met, and is hereby enacted, by the authority of the same*, That the qualified voters of this Commonwealth are hereby authorized at the place for holding the general elections in their respective wards boroughs and townships, on the second Tuesday of October next, to vote for and against a law which shall entirely prohibit by proper and constitutional regulations and penalties, the manufacture and sale of intoxicating liquors, except for medical, sacramental, mechanical and artistical purposes.

SECTION 2. That the officers authorized by law to hold elections in each ward, borough and township of this Commonwealth, are hereby directed and required at the place fixed by law, in the several districts for the holding of the general elections in said districts, on the second Tuesday of October next, when they shall be organized as an election board, to receive from each qualified voter of their said districts, a ticket written or printed on the outside, "Prohibitory Liquor Law," and the tickets in favor of the proposed law shall contain in the inside the words, "For a Prohibitory Liquor Law," and those opposed to the proposed law shall contain in the inside the words, "Against a Prohibitory Law," which votes shall be counted and returned to the court house of the counties or city in which the said election shall be held, on the following Friday by the return judges, who shall cast up and certify all the votes polled in said county or city, to the office of the secretary of the Commonwealth at Harrisburg, directed and transmitted in the same manner, the votes for Governor are required to be directed and transmitted, and the said secretary shall on the third Friday of January next ensuing, communicate the said returns to the Legislature, to be opened and counted in the same manner the votes for Governor are opened and counted, and considered as the prayer of the voters of this commonwealth relative to a prohibitory liquor law.

SECTION 3. That all the election laws of the State prescribing the hours of opening and closing the polls, the reception of votes, the punishment for illegal voting, the defraying the expenses of publication and holding of the general election and return of the same and all other matters incident thereto, be and the same are declared applicable to the election above authorized.

SECTION 4. That it shall be the duty of the sheriff of the several counties of this Commonwealth, to insert a copy of this act in the proclamation for the general election to be held on the second Tuesday of October next.

E. B. CHASE,
Speaker of the House of Representatives.
M. M'CALLIN,
Speaker of Senate.

APPROVED—The twenty-eighth day of April, one thousand eight hundred and fifty-four.

WM. BIGLER.

To the Public.—The subscriber having purchased the entire stock of Merchandize from M. B. Witmer, at Safe Harbor, together with all the Store fixtures, will continue the Mercantile Business, at the same stand previously occupied by him.

Having 16 addition to the former stock, just returned from Philadelphia with a large and well-selected assortment of Dry Goods, Groceries, Queensware, Hardware, &c. &c., purchased on the most reasonable terms, he flatters himself that he can present such inducements to purchasers in the quality and cheapness of his goods, as are not excelled in any store in the country.

He solicits the patronage of the public.

Sept 19, 1854. A. R. HESS.

☞ Having sold my entire stock of goods to Mr. A. R. Hess, and retired from business, I cheerfully recommend him to my old customers and the public generally, as every way worthy their encouragement and support.

J. M. B. WITMER.

Safe Harbor, Sept. 19, 1854. 31-33

---

476 Acres of Frederick County Land at Private Sale.—The subscriber having retired from business, offers for sale the above tract of Land, lying on Bennett's Creek, and adjoining the Mill property formerly owned by Wm. Norris, on the road leading from New Market to Hyattstown. There are upon this tract, some **200 Acres** of Wood Land, and will be divided into lots to suit purchasers; there is also a large quantity of Meadow, and more can be easily made.

The improvements are comfortable, with all necessary out buildings. There are young Orchards of choice fruit. A further descriptron is deemed unnecessary, as persons disposed to purchase will view the same.

The terms will be made to suit any person disposed to purchase a home, by giving security or a lien upon the property. Any further information will be given by S. G. Cockey, Urbana, Md. WILLIAM COCKEY.

sep 15 41-35

Valuable Assigned Real Estate at Public Sale.—On Saturday, October 21st, 1854, the undersigned, Assignee of James H. Houston and wife, will sell at public sale, on the premises in Salisbury township, Lancaster county, the following described assigned real estate, to wit:—All that certain extensively known Farm and Tavern Stand, called "The Gap" situate in Salisbury twp., aforesaid, about 17 miles east of the city of Lancaster, on the road leading from Lancaster to Philadelphia, by way of West Chester, and from Strasburg to Willmington.—The Columbia and Philadelphia Railroad also runs through this property, adjoining lands of the Misses Leech, Jas. G. Henderson, Esq., I. W. Rutter, and others, containing 102 Acres, (more or less,) with a large and well arranged two-story stone Tavern House a large stone barn, a new stable and sheds, capable of containing 75 horses. There is a never failing well of water with pump therein, near the door, and an Orchard near the house. The farm is very productive, laid off into convenient fields, and well set with grass. There are, near the barn, 2 coral pens erected, for the purpose of feeding or assorting droves of cattle, sheep &c. This is decidedly by one of the best Tavern Stands in Lancaster county, being on the great thoroughfare from Pittsburg to Philadelphia. Most of the droves coming from the West passes by it, as well as a great portion of the travelling public. It is in a pleasant neighborhood, convenient to churches, schools, stores, mills, &c., and by a slight expense a house might be erected to accommodate the railroad travel as well as the travelling public generally.

Sale to commence at 1 o'clock in the afternoon of said day, when due attendance will be given and terms of sale made known, by the undersigned Assignees of said James H. Houston and wife.

PHILIP HATHAWAY.
HENRY DICKINSON.

sep 19 48-34

Public Sale.—The subscriber will sell by public sale, on Saturday, October 21st 1854, at 2 o'clock, P. M., at Dietrick's Tavern, near Witmer's Bridge, in Lancaster twp., about 30 Acres of first-rate land, in Lancaster township, adjoining Witmer's Bridge, Conestoga Creek, land of Leyman, Metzgar's heirs, Rohrer and Ranck.

The tract lies on both sides of the public road leading from the Turnpike opposite Metzger's tavern to Ranck's Mill; is well fenced and watered and in a high state of cultivation. It contains every variety of soil suitable for a small market or dairy farm; or would be a very beautiful and receptable site for a country residence.

Title indisputable. Possession on the 1st of April 1855, or sooner if desired.

sep 19 tS-35 THOS. H. BURROWES.

Desirable Farm at Private Sale.—The undersigned offers at private sale, the valuable farm of Limestone Land, now in the tenure of Isaac Mentzer, situate about 3 miles north of New Holland, and one mile from Overholtzer's mill, East twp., containing **164 1-2 Acres,** seventeen of which are under heavy Timber. The improvements are a two-story Stone DWELLING HOUSE, barn, straw and wagon sheds, orchard, &c., and Tenant House. The farm is divided by good fences into ten or eleven acre fields most of which have access to a stream of water passing near the barn and running the length of the farm. The farm is in excellent condition and good limestone can be obtained anywhere upon it. The tenant, Mr. Mentzer, will exhibit the place to persons desiring to purchase.

The terms of payment of purchase money may be made easy, and possession and an indisputable title will be given on the first day of April next.

sep 19 tS-35 ISAAC E. HIESTER.

Valuable Farm at Public Sale.—On Thursday, October 5th, 1854, will be sold on the premises, the following valuable real estate, to wit—All that certain Farm or Tract of first-rate Limestone Land, containing 93 acres, more or less, situate in Leacock township, Lancaster county, ½ mile north of Intercourse, on the New Holland road, adjoining lands of Levi Mish, Samuel Lapp and others. The improvements thereon are a large two-story LOG WEATHER BOARDED DWELLING HOUSE, a large Frame Barn, 70 by 50 feet, wagon shed, corn crib, carriage house, wood shed, smoke house, hen house, piggery, ice house, and other convenient buildings. Also a Brick TAVERN House, with a well near the door and necessary outbuildings. There is a large and excellent Orchard upon the place together with a great variety of all kinds of grafted fruit of the best quality. Two wells of never failing water (one in the barn,) and two springs forming with others the head of Muddy run. Cattle can have access to water from every field. Within the last few years 1000 panels new fence, mostly locust posts, have been put up, and the whole farm limed twice within 12 years with so much of the lime as could be spared from the farm. There have also been from 25 to 30 head of cattle fed upon the place yearly.

☞ Four acres of the above property is covered with fine timber, and there are many very large Locust trees on the property. The place could conveniently be divided into two farms. A further description is deemed unnecessary, as persons disposed to purchase can see and judge for themselves, by examining the premises.

Also, at the same time and place, a Tract of Land, containing Ten Acres, more or less, situate on the edge of the Welsh Mountain, East Lampeter township, covered with heavy timber, mostly Poplar. On this tract there is a large spring of water. This tract adjoins property of Wm. Rhoads, David Graeff and others.

Also, a tract of five Acres, more or less, in same township, covered with sprouts 4 and 5 years old.

Titles indisputable and possession given on the first day of April next.

☞ Part of the purchase money can remain in the property if desired.

Sale to commence at 1 o'clock, P. M., of said day, when attendance will be given and terms made known by

sep 19 tS-35 PETER E. LIGHTNER.

Property for Sale.—On Saturday, the 30th of September, 1854, will be sold at public sale, in Earlville, West Earl township, a brick DWELLING HOUSE and out of ground, con. 30 feet in front by 60 deep, a corner lot, fronting on the Main Street of said Village, with a small Barn, hog pen, &c.—also, a number of thriving young Apple and Peach trees. There is also a large cistern. The house contains 4 rooms and a kitchen on the first floor, and four on the second.

The property is in a desirable location for a business stand, and would suit a mechanic or merchant.

The title is indisputable, and possession will be given on the 1st of April next.

Sale to commence at 1 o'clock, P. M., of said day, when due attendance will be given and terms made known by

sep 19 tS-35 MARK CONNELL, Sr.

Public Sale of Real Estate.—The undersigned by virtue of an order issued out of the Orphans' Court of Cumberland county, will expose to public sale by outcry, on the premises, on Friday the 13th day of October, A. D., 1854, at 2 o'clock, P. M., the following described valuable Real Estate, situate in Frankford township, to wit:—A Tract of Land, containing **53 Acres and 19 Perches,** strict measure, having thereon erected a large stone Merchant MILL, with four run of stone, a Saw Mill, Clover Mill, Plaster Mill, a new Distillery, new Hog-pen, three tenant Houses, Stable and a Cooper Shop.

Also, at the same time and place, a tract of first-rate State Land, containing 107 Acres and 123 Perches, more or less, having thereon erected a MANSION HOUSE, spring house, bank barn and a young Apple orchard. Included in this tract are 9 acres and 110 perches of first-rate bottom Land.

These properties are situated on the north side of the Conodoguinet creek, about four miles west of Carlisle. They also adjoin each other, and have been occupied and used as one property but they will be sold jointly or separately, as may best suit purchasers.

He will also sell at the Court House, in the borough of Carlisle, on Saturday the 21st of October, at 1 o'clock, P. M., a tract of Limestone Land, in South Middleton twp., on the south side of the Walnut Bottom road, adjoining lands of R. & S. Given and others, containing 70 Acres, more or less, having thereon erected a two-story STONE HOUSE, and a neat new bank Barn.

Terms made known on the day of sale.

sep 19 tS-35 JOHN STUART,
Adm'r. of John Hays, dec'd.

Stoves! Stoves! Stoves!—The subscriber having made large purchases of Stoves before the last advance in prices, is prepared to offer inducements that will make it greatly advantageous to merchants and consumers to give him a call.

His stock of Cook Stoves embraces every variety adapted for burning wood or coal, with large ovens and heavy castings, and many patterns that are particularly economical in the consumption of fuel. The public are particularly invited to examine the "Poor Man's Friend." The department of Parlor Stoves comprise the best variety ever offered in this city—being selected from all the manufactories of character in this country.

Also a fine assortment of Parlour Cook stoves—among these are some of the most useful Stoves manufactured, answering at the same time the purposes of Parlour Cooking and Dining Room, and adapted for burning either wood or coal. These, together with a splendid assortment of Nine-plate Air Tight Coal Cannon and Hall or Church Stoves, are offered at prices that make it an inducement for all in want of a Stove to call and examine.

GEO. M. STEINMAN,
West King st., Lancaster.

sep 19 tf-35

Fall and Winter Dry Goods.—1854. J. V. DEPUY, No. 41 North Eighth street, Philadelphia—thankful for past favors, respectfully invites his customers and the public, to examine a new and splendid stock of seasonable goods; comprising:

Rich Plaid Silks,	Wide Lyons Velvets,
New Striped Silks,	Cloaking Cloths,
Brocade Silks,	Wollen Plaids,
Plain Silks,	French Merinoes
Black Silks,	Mouse De Laines,

Cloaks, Mantillas, and Shawls Cheap.

Ginghams, Prints, &c., in assortment; Ribbons, Embroideries, Gloves, &c.

Owing to the daily sacrifice of large quantities of desirable goods at auction, the subscriber is enabled during the present season to offer unusually great Bargains.

J. V. DEPUY,
sep 19 No. 41 North Eighth st., Philadelphia.
3m-35

Fifteenth Semi-Annual Trade Sale of Carriages.—This Sale will be held at the Philadelphia Bazaar, Southeast Corner 9th and George sts., Philadelphia, on Wednesday morning, September 27, and will be continued on THURSDAY morning, Sept. 28, on FRIDAY morning, Sept. 29, on SATURDAY morning, Sept. 30, commencing each day at ten o'clock.

The collection on this occasion will be be equal to any ever offered before at a Fall Sale, comprising CARRIAGES and Light WAGONS of Flaglor's Dunlap's, Merrick's and other makes; most of which will be warranted to private purchasers.

The Auctioneer can refer with pleasure to purchasers at previous Trade Sales for the character of the work offered at these sales.

Secondhand Carriages included in this collection will be some very desirable Secondhand Vehicles. Also, a large collection of Harness.

No postponement on account of the weather.

ALFRED M. HARKNESS,
sep 19 2t-35 Auctioneer.

Rosendale Hydraulic Cement.—An excellent article for Lining Cisterns, Vaults, Spring Houses and Cellars, and for keeping dampness from wet and exposed walls.

For sale, by CHARLES SHEPARD SMITH,
Successor to the late firm of Evi Smith & Son,
N. W. Corner of Front and Willow sts., opposite the old stand, Railroad. sep 19 1y-35

Estate of John Hoff and Mary Hoff, late of the city of Lancaster, dec'd.—The undersigned Auditor appointed by the Orphans' Court to distribute the balance in the assets of the estates of both said deceased, in the hands of Henry P. Carson and Thomas Baumgardner, Administrators, de bonis non cum. testamento annexo of the estate of said John Hoff, dec'd, and administrators of the estate of said Mary Hoff, deceased, to and among the persons legally entitled thereto, Hereby gives notice to all persons interested in said distribution that he will attend for the purpose of his appointment at the public house of Frederick Cooper, in the city of Lancaster, on Wednesday the 18th day of October next, at 2 o'clock in the afternoon, when and where all persons interested may attend. W. CARPENTER,
sep 19 4t-35 Auditor.

Public Sale.—On Saturday, September 30th 1854, will be sold at public sale, at the public house of Michael D. Schnader, in Schnadersville, Ephrata township, Lancaster co., about half way between Hinkletown and Ephrata, the following real property, viz:

A tract of land containing about ¾ of an Acre, adjoining lands of M. D. Schnader, George Hurting, John Owens and the Turnpike. The improvements thereon erected are a Two Story Brick DWELLING HOUSE, a new summer house, a new stable, hog-sty, &c. Together with a well of never failing water with a new pump therein—also a number of young fruit trees. The above property is under good fence, and conveniently situated to stores, school-houses, &c.

The above described property would be a most excellent location for a Blacksmith; there is a wagon-maker shop directly opposite the property, and work is very plenty.

Sale to commence at 1 o'clock P. M. of said day. Terms made known by the undersigned residing thereon.

sep 19 2t-35 JACOB GORGAS.

A Splendid Country Residence for Sale.—Is offered at private sale, that beautiful property known as "Prospect Hill," formerly belonging to Dr. John Leaman, and now occupied by Col. Wm. C. Patterson, situate in Paradise township, Lancaster county. This property contains about **10 1-2 Acres** of first quality Limestone Land, very productive. About 6 1-2 acres used for farming purposes, the balance made up in a garden, young Orchard and the lawn, filled with Ornamental and Forest acres, and extending down to the Philadelphia and Lancaster turnpike. There is a well of excellent water and a good cistern upon the premises. The buildings are a handsome two-story STONE HOUSE, plastered, comfortably arranged, making a beautiful appearance and considered one of the best built houses in the county. It occupies a commanding position and gives a splendid view of the country around. There is also a frame barn and carriage house, with stabling for four horses and as many cows. There is a number of Fruit trees in a thrifty condition.

This property is only a mile from Leaman Place Station, on the Philadelphia and Columbia Railroad, is convenient to churches, post offices and stores, and in a delightful neighborhood.

☞ Half of the purchase money may remain charged upon the premises for one or two years, and the terms of payment for the residue will be accommodated to the times.

Please apply to N. E. SLAYMAKER, Esq.
Agent for the owner, at Williamstown, Lancaster county, Kinzer's P. O. sep 19 tS-35

Estate of Dr. Josiah Robinson.—Letters of administration on the estate of Dr. Josiah Robinson, late of Ephrata township, Lancaster county, dec'd, having been granted to the subscriber residing in Clay township, all persons indebted to said estate are requested to make payment immediately, and those having claim will present them, without delay, properly authenticated for settlement.

sep 5 5t-33 PETER MARTIN, Adm'r.

Estate of John Gamber.—In the Court of Common Pleas for the County of Lancaster. Whereas, Sarah Gamber and Abraham Peter, Assignees of John Gamber, did on the 30th day of August, 1854, file in the office of the Prothonotary of the said Court, their Account of the said Estate:

Notice is hereby given to all persons interested in the said estate, that the said Court have appointed the 30th day of October, 1854, for the confirmation thereof, unless exceptions be filed.

Attest, JOHN K. REED, Prothy.
Prothy's Office, Lan. sep 12 4t-34

P. T. BARNUM'S

MUSEUM OF WONDERS! Which comprises a greater variety of Attractions, and more extraordinary novelties, than any Travelling Exhibition in the world. Every feature of this mammoth establishment is of a peculiarly interesting nature, and the whole is produced upon a gigantic scale of magnitude. The travelling paraphernalia of the American Museum, as it moves each town, is preceded by the gorgeous CAR OF JUGGERNAUT, drawn by eight Elephants, superbly caparisoned, being an accurate model of that terrible engine of idolatrous sacrifice, finished and decorated in all the extravagance of Hindoo style. Following this monster vehicle, is a long procession of costly Cages and Carriages, the whole forming a spectacle of more than Oriental splendor. The Exhibition will take place within a magnificent variegated Pavilion, composed of American Flags, of water-proof fabric. The real, genuine, original

GENERAL TOM THUMB, is attached to this Exhibition, and will appear in all his performances as given before the principal crowned heads of Europe, including Queen Victoria, Grecian Statues and his admired personations of Napoleon and Frederick the Great. The little General is 22 years of age, weighs only fifteen pounds, and is but 28 inches high. Also engaged

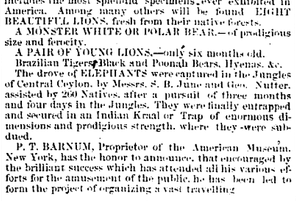

MR. NELLIS, the man without arms, who will execute his extraordinary feats of loading and firing a pistol with his toes cutting profile likenesses; shooting at a mark with a bow and arrow; playing upon the Accordeon and Violincello, etc. etc. Mr. Nellis in these performances, exhibits a wonderful example of what indomitable energy and industry can accomplish, even when laboring under disadvantages apparently the most insurmountable.

A complete Menagerie of LIVING WILD ANIMALS, is also included in the American Museum, and at a convenient period during the Exhibition

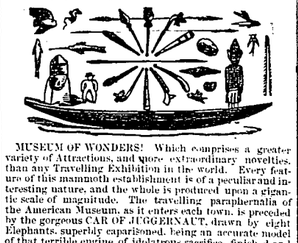

Mr. LENGEL, THE LION KING, will enter the Dens of the Wild Beasts, and give his celebrated Metrotheca Coffee, cules struggling with the Nemean Lion; Daniel in the Lion's Den; Samson destroying the Lion, &c.

One of the most interesting portions of the Exhibition is formed by the display of a great collection of WAX STATUARY, including figures of the size of life, of all the Presidents of the United States, and also of a great number of noted characters, American and Foreign, all of which are accurate likenesses, and appropriately costumed. In fact the whole Establishment is a vast repository of

WONDERFUL OBJECTS OF NATURE AND ART, the full particulars of which it would be impossible to give within the limits of a newspaper advertisement, and which has been brought together at an enormous expenditure of means forming the largest and most novel travelling exhibition in this or any other country.

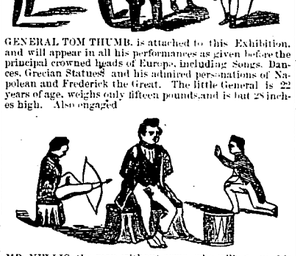

A fine Military Band will perform the most popular airs of the day, at the procession enters town, and also during the hours of Exhibition.

THE AMERICAN MUSEUM AND MENAGERIE will exhibit at Columbia, Wednesday, September 20th; LANCASTER, Thursday, September 21st.

Price of Admission 25 cents. Children under 9 years of age 15 cts.—to the whole of this immense establishment including General Tom Thumb, the entire collection of Wild Animals, Wax Statuary, Mr. Lengel's performances in the Dens, the Baby Elephant, Mr. Nellis' performances, &c., no extra charge under any pretence whatever, let the reports be what they may.

Doors open from 1½ to 4, and from 7 to 9 o'clock, P. M.

Notice.—The members of the Farmer's Mutual Insurance Company, are hereby notified, that a tax of 50 cents on every thousand dollars of the valuation of the property insured, has been levied by the Board of Directors to pay pay the loss sustained by David Lefever, of Upper Leacock township, in the destruction of his Barn by fire, on the 29th of June last, and members are requested to pay their respective quotas without delay. Those who do not pay within thirty days from this date, will be charged 10 per cent. additional, to pay the expense of collection.

Payments may be made to Joseph Clarkson, at the Treasurer's office, Lancaster; to John Rohrer, Treasurer, West Lampeter township; or to John Strohm, Secretary, Providence twp.

Members, residing in the townships of East and West Donegal, Conoy, Mount Joy, Rapho, and Penn, may pay to Jacob Souder Esq., in Springville, with whom a Duplicate for those townships will be left. Members residing in the townships of Earl, East Earl, Ephrata, Brecknock and Cærnarvon, may pay to David Witmer, near the Blue Ball, in East Earl township, with whom a Duplicate for those townships will be left.

JOHN ROHRER,
sep 12 3t-34 Treasurer.

Pennsylvania College—Medical Department. Ninth street below Locust, Philadelphia.

The Course of Lectures for the Session 1854-55 will commence on Monday 9th of October, and will continue without intermission until the 1st of March ensuing.

David Gilbert, M. D., Prof. of Obstetrical Diseases of Women and Children.

Alfred Stille, M. D., Theory and Practise of Medicine.

John Neill, M. D., Principles and Practise of Surgery.

J. M. Allen, M. D., Anatomy.

J. J. Reese, M. D., Medical Chemistry and Pharmacy.

John B. Biddle, M. D., Therapeutics and Materia Medica.

Francis T. Smith, M. D., Institutes of Medicine.

☞ The Rooms for Practical Anatomy are now opened and Medical and Surgical Clinic is held at the College every Wednesday and Saturday. Second course students receive gratuitously the ticket to the Classical Lectures at the Pennsylvania Hospital.

Fee for course, each ticket, $15.
Matriculation Fee, $5.
Graduation Fee, $20.
For further information, address

JOHN J. REESE, M. D., Registrar.
sep 12 1t-34 122 South Ninth St., Philada.

Daguerreotypes!

DORTNEY'S GALLERY in rooms up stairs, over Pinkerton & Slaymaker's Hardware Store, No. 37, N. Queen street, Lancaster city, Pa., continues to sustain the reputation of being the best place to go in this City—to procure a perfectly life-like LIKENESS and withal a handsome and entirely satisfactory picture, whom all the admirers of good Daguerreotypes and the public generally are respectfully invited to call and see for themselves. sep 12 7m-34

Doctors Look Here!—Public Sale—On Saturday, September 23d, 1854, at public vendue, at the late residence of Dr. Josiah Robinson, in New Ephrata, Lancaster county, dec'd, the following personal property of said deceased, to wit:

Full cases of Superior Surgical and Obstetrical Instruments. A large Medical and Miscellaneous Library, some of the latest and most valuable Medical Works. A large assortment of the best and most valuable Medicines, Jars, Vials and other shop furniture and fixtures.

Sale to commence precisely at 1 o'clock in the afternoon when terms will be made known by the undersigned administrator of said dec'd.

sep 12 tS-35 PETER MARTIN.

Notice to Gunners and Hunters.—All persons are hereby forbid trespassing on the lands of the undersigned in Leacock township, for the purpose of hunting and destroying the game, or fishing. The utmost vigilance of the law will be enforced against those neglecting this caution.

David Kling, Jacob Kling, Christian Fink, David Bear, Amos Rutter, Jacob Rahy, Samuel Groff, Samuel Rupp, Christian Eby, John Eby, Thomas Eby, John B. Newhouser, Wm Harsh, P. B. Eckert, Peter Kling, B. Seldomridge, Gotlieb Grilebotzer, Jacob K. Eckert, Jacob Bair, Christian Kridler, Christian Zook. sep 12 3t*34

Notice.—All persons owning and wilfully permitting Pigs, Swine or Hogs to run at large in the city of Lancaster, contrary to existing Ordinances, are hereby notified that the penalties attached to said ordinance will be imposed upon all such who refuse compliance with the same. In the event of failing to conform with said requisition, such Pigs, Swine or Hogs will be exposed to sale, and all expenses accruing therefrom will be deducted from the proceeds of said sale. CHRISTIAN KIEFFER,
Lancaster, sep 12 tS-34 Mayor.

In the matter of the assigned Estate of Geo. Heckert.—The undersigned Auditors appointed by the Court of Common Pleas of Lancaster county, to pass upon the exceptions filed to the account of Abraham Lane, assignee of said George Heckert & Wife, and also to report distribution to and among the creditors of said Estate, will meet all parties interested, on Tuesday, the 17th of October next, at 2 o'clock, P. M. at the public house of Q. Shenk, in the city of Lancaster.

GEO. M. KLINE,
JOHN C. VAN CAMP,
THOS. H. BURROWES.

sep 12 4t-34

Estate of James Gilleland.—Letters of administration on the estate of James Gilleland, late of Bart township, dec'd having been granted to the subscriber residing in said township; All persons indebted to said estate are requested to make payment immediately, and those having claims will present them properly authenticated for settlement. LEAH GILLELAND,
sep 12 6t-34 Adm'x.

A Farm for Sale.—The subscriber offers her farm for sale, situated in South Middleton township, Cumberland county, about four miles south of Carlisle, on the Yellow Breeches Creek, adjoining lands of Thomas Bradley and others, containing **120 Acres** more or less, of first-rate limestone land; about 20 Acres of which is wood land. The improvements are a good two-story BRICK HOUSE and a new Bank Barn, with wagon shed and Corn Crib attached, a good Carriage House and out buildings. ALSO, a good Tenant House, one floor, and a well of never failing water, and a fine young thriving orchard of choice fruit.

Persons desirous of purchasing a farm of this kind will do well to call upon the subscriber. The farm will only be offered at private sale.

sep 12 4t*34 MAGDALENA LEHMAN.

Proclamation.—Whereas, in and by the several ordinances passed by the Select and Common Councils of the City of Lancaster, on the 27th of February, 1839, and on the 13th of February, 1841, it was enacted, That the owner of each and every DOG found running in the Streets, Lanes, or Alleys, in the City, during the period for which the Mayor may require them to be confined, shall be liable to a fine of $2.

And Whereas, It has been represented to me that Dogs laboring under symptoms of Hydrophobia have been seen in the city and that two persons and a number of dogs have been bitten by such. I do therefore, in pursuance of said ordinances, enjoin the owners of all dogs within the city to confine, muzzle, or shut them up, in some proper place for 30 days from the present date, and the Constables are hereby required to be attentive and vigilant in enforcing said ordinances.

It is hoped that all good citizens will see the propriety of complying strictly with the terms of this proclamation, in the safety of the community requires it.

HENRY GAST
Mayor.

Dated at the City of Lancaster, the 4th day of September, 1854.

sep 12 1t34 CHRISTIAN KIEFFER, Mayor.

Bible Society.—The friends of the Bible cause in Lancaster county are requested to meet in the Lecture Room of St. Paul's Church, (Rev. Keyes', Lancaster, at 2 o'clock, on Wednesday, the 20th of September, to confer on the question of so altering the Constitution of the "Lancaster County Bible Society," as to make it thoroughly and effectively a County instead of a City organization.—The members of the Society are requested to meet at the same time and place; and it is earnestly hoped that an appreciation of the importance of the object will be shown by a full attendance.

ALFRED NEVIN,
W. RUBLEY,
JOHN MILLER. } Com.

sep 12 2t-33

White Hall Academy.—Three miles West of Harrisburg. The Eighth Session of this popular and flourishing Institution will commence on Monday the 6th of November next, under the most favorable auspices.—During the past year improvements and additions have been made as its increasing patronage demanded.—The Principal will be assisted by a full corps of competent and experienced Teachers, and special attention will be paid to the health and comfort of the students.

TERMS.—Boarding, Washing, Tuition, in the English branches and Vocal Music, per Session (5 months) $55.00

Instruction in Latin or Greek,	5.00
" " French or German,	5.00
" " Instrumental Music,	10.00

The attention of parents and guardians is earnestly invited to this institution. Circulars will be furnished, and any information will be given on application either personal or by letter to D. DENLINGER,
sep 12 2m-34