THE PUBLIC SCHOOLS.—The following exhibits the arrangements for visiting the public schools during the present month:

VISITING MEMBERS.	SCHOOLS.
Hon A. L. Hays,	High School.
E. C. Darlington,	Mr. Gilbert,
Geo. Sanderson,	Mr. Nourse,
	Miss Thompson,
J. W. Jackson,	Miss Diller,
R. Moderwell,	Miss Miller.
Reporting Member, Hon. A. L. Hayes.	*Male Department, East.*
J. Zimmerman,	Miss S. Smith,
P. G. Eberman,	Mrs. Magee,
Geo. Ford, Esq.,	Miss Hoffmeier,
Peter Gerber,	Miss C. Eberman,
C. Gillespie,	Mrs. Reinstine, & Miss Winger.
M. D. Holbrook,	R. Voight.
Reporting Member, Mr. J. Zimmerman.	*Female Department, East.*
A. H. Hood, Esq.,	J. Price,
John Wise,	Miss Mayer,
C. Keiffer,	Miss White,
Henry Stoek, Esq.,	Miss Samsen,
J. C. Van Camp,	Mrs. Sullivan,
James Black,	Miss O'Donnell.
Reporting Member, A. H. Hood, Esq.,	*Male Department, West.*
A. G. Helfenstein,	Female H. School
John Bear,	Miss A. E. Eberman,
Rev. Mr. McCarter,	Miss A. Smith,
H. Rotharmel,	Miss Boyd,
J. Weaver,	Miss Russel,
Joseph Ehrenfried,	Mrs. Moore,
H. B. Swarr, Esq.,	Mrs. Gotta.
Reporting Member, A. G. Helfenstein.	*Female Department, West.*

Visiting Committee for the Night School.—Alex. H. Hood, Geo M. Kline, and John Wise, Esqs.,

THE MARKETS.

[Corrected weekly for the Intelligencer.]

Lancaster Markets.

LANCASTER, Dec. 14.

Butter—15 to 18 cents per lb.
Chickens 25 to 37½ cents per pair.
Eggs—15 cents per dozen.
Potatoes—50 to 62½ cents per bushel.
Apples—40 to 50 cents per do.

Philadelphia Markets.

PHILADELPHIA, Dec. 14.

Flour—$4,75 to $5,00; Rye do. $3,12; Corn Meal $3,25.
Wheat—$1,05 to $1,12.
Corn—62½ to 65 cents.
Rye—70 cents per bushel.
Oats—39 to 41 cents.
Whiskey—26 cents.
Beef Cattle—1150 in market—$5,25 to $7 per 100 lbs.

Baltimore Markets.

BALTIMORE, Dec. 14.

Flour—$4,75 to $5,00; Rye do. $3,44; Corn Meal $3,18.
Wheat—$1,02 to $1,10.
Corn—60 to 62 cents.
Rye—60 to 62½ cents.
Oats—31½ to 37½ cents.
Whiskey—27 a 28 cents.
Beef Cattle—$4,00 a $5,00 net.

COLLECTOR'S OFFICE, COLUMBIA, December 2, 1850.

ED. SPY:—The following will show the amount of receipts at this office for fiscal year ending November 30, 1850, viz:

Canal,	$130,565,03
Outlet Lock,	16,480,00
Railroad,	152,750,07
Section Boats,	7,907,24
Fines,	220,00
Total for 1850,	$307,922,34
Total for 1849,	302,199,84
Increase over 1849,	$5,722,50
Number of Cars cleared,	35,631
" Section Boats,	272
" Canal Boats,	7,709
Tonnage on Railroads,	97,308 Tons.
Passengers, miles travelled on Railroad,	3,649,608

STEWART A. PIERCE, *Collector.*

Arrival of the America.

LATE FROM EUROPE.

HALIFAX, Dec. 11.

The Royal mail steamer America arrived here this morning, bringing 46 passengers for Boston and 6 for Halifax, and dates from Liverpool to the 30th, and London to the 29th November.

ENGLAND.—The agitation in England has increased to a much greater extent in regard to the anti-popery question. It has also much increased in Scotland. The Daily News asserts that the Attorney General is preparing a bill to make penal the holding of English titles by the Catholic Clergy. Lord Beaumont, a catholic nobleman, has taken the field in opposition to the measures of the Pope, and maintains that his appointments of English Bishoprics are derogatory to the crown and at variance with the constitution. Immense meetings are being held everywhere, which denounce the Papal policy as aggressive, and in some cases these meetings have ended in riots, especially at Berkinhead, where the meeting on Wednesday was attended with greater disturbance and rioting than had been experienced since the days of the Reform bill. Magistrates and the police were compelled to fly before the mob. The Holy Cross was finally exhibited, which had the effect of restoring quiet.

A frightful colliery explosion occurred at Halifax, England. The loss of life is unknown, but supposed to very great.

GERMANY.—The latest news from Germany is in no respect more pacific, nor are affairs less critical and complicated than for two weeks prior to the sailing of the America.

By telegraph from Paris we learn that the Prussian Government has negotiated a loan of ten million pounds sterling with the House of Rothschilds in London.

The upper house assembly, it is reported, is inclined to peace whilst the lower house is also moderately disposed.

The disturbances between the Prussian and Bavarian troops at Frankfort were renewed on the 25th, and in several of the streets of the city the soldiers of the contending parties had various sanguinary conflicts. The intervention of strong patrols alone preserved peace finally in the city.

The Austrian or Federal army in Hesse Cassel are suffering for want of provisions.

The Cabinet of Presburg is reported to have formally made known that a war of Prusssia against Austria would be a war against Russia. With the exception of Berlin, the war party find most support in the Rheinish Provinces. At Frankfort, Berlin, Vienna, Amsterdam, and other central points, confidence in the maintenance of peace is daily becoming weaker.

The Stock Exchange was, at the latest dates greatly agitated.

Ravages of the Cholera in Jamaica.

The cholera is making the most fearful ravages throughout the British West Indies. It has been very fatal at Kingston, Jamaica, but now more severe in other parts of this island. Kingston is reported to have lost 5,000 by that disease, and a proportionate number at Port Royal; it had entirely disappeared from the latter place. The most melancholy accounts are received from the interior and agricultural districts. The *Journal* says that, in the Plantain Garden River district, one thousand persons have been swept away by the fell destroyer. It states that:—"From St. David, frightful accounts have been bought to town. Not only have the great mass of the population between the Eleven Mile tavern and Yallah's and a large number of the inhabitants in and around Elsington been swept away, but it is said that the whole police force, sergeants, corporals, and privates, have been immolated—the whole force dying, as it is said, under literal want of sustenance, in consequence of the non-payment of their pay. The statement has been made for some days in the columns of a cotemporary, and has not been denied It is impossible, however, that such a charge can long escape inquiry. The money, we have reason to believe, was forwarded from Kingston, and some one must be responsible for its non-distribution.—It is a thing too frightful to contemplate, that an entire detachment of police should have been left to die of cholera, without even the comforts derived from their hard earned pay.

In the mountain districts of the same parish the cholera is said to be equally destructive. It has appeared at Radmor, a property of upwards of 3000 feet above the level of the sea, and the finest climate known on the face of the creation, and it has touched similar altitudes in their parishes of Port Royal and St. Andrew. It has been frightfully malignant at Middletown coffee plantation, the property of the Duke of Buckingham, and it has manifested itself at Charlottenburgh, Chester Vale, Newton, and other properties, all situated at an altitutde that has hitherto defied febrile diseases.

INDUSTRIAL EXHIBITION OF 1852.—The industrial Exhibition of London in 1851 is to be repeated in the city of New York in 1852, and arrangements have been made which will secure a very general representation of the products of the World's Industry on that occasion. We learn, further that the use of Governor's Island, in New York harbor, has been applied for and granted for the purpose of the Exhibition; a place which combines all the desirable requisites, presenting open space enough, and being easy of access. We trust that the response of the New World to the Old in this matter will be entirely satisfactory.

☞ A human skeleton, of an unusual size, has been discovered in Harkimus, N. J., buried in oyster shells of immense size. It was in a sitting posture when found, and is doubtless the frame of an Indian of the olden time. It must have been eight feet in height. The skull measures fifteen inches from the root of the nose over the top to the base of the occipital bone, and is two feet in circumference—containing a full set of teeth, even, sound and white.

MARRIAGES.

On the 7th ult., by Rev. H. Essick. Mr. Samuel Axe, to Miss Susan Jane Harrar, both of Colerain, this county.

On the 10th inst, by the Rev. J. C. Baker, Mr. Jacob Lichtenberg, of Bainbridge, to Miss Christiann Long, of West Donegal.

On the 1st inst., by the Rev. H. Harbaugh, Mr. B. S. Ruth. of Ephrata, to Miss Ann Mariah B. Mowry, of this city.

DEATHS.

In Carlisle, on the 7th inst., after a protracted illness, WILLIAM B. UNDERWOOD, Esq., in the 73d year of his age.

Mr. U. was the founder of the "American Volunteer," and conducted the editorial department of the paper with great tact and ability for a period of 22 years, when, stricken down by disease, he disposed of the establishment to the present proprietor of the Lancaster Intelligencer. He also published a paper at Gettysburg, and, at an earlier day, one at the City of Frederick, Md. Mr. U. was a gentleman of fine education—a racy and spirited writer—and was considered one of the best political writers of his day. Peace to his ashes!

In Hampden township, Cumberland County, on the 2nd inst., WM. AUDENRRID, Esq., aged 57 years. Mr. A. was for many years a resident of Schuylkill county, and represented that county in both branches of the State Legislature from 1822 to 1828. During his legislative career, he distinguished himself by his earnest and successful efforts in favor of establishing our glorious system of Common Schools.

On Wednesday the 27th ult., at the residence of his father, in Rapho township, Samuel J. Masterson, merchant, late of Mt. Joy, aged 34 years, 10 months and 23 days. He was interred in the Catholic grave yard, in Elizabethtown, on Saturday the 30th ult., in the afternoon.

On Friday night last, at the residence of her son-in-law, Mr. Bruner, in this City, Mrs. Mary Gray, in the 87th year of her age, relict of the late Capt. Wm. Gray, of Sunbury, Pa.

On the 13th ult., in West Earl township, Mr. J. Gable, aged 76 years.

On the 20th ult., Sarah Ann. daughter of William and Elizabeth Baldwin, aged 5 years.

On the 18th ult., Wm. H. McLaughlin, aged 7 years.

Model Shoe Store.

TO THE LADIES OF LANCASTER AND VICINITY.

JAMES W. QUINN respectfully informs his friends and the public, that he has purchased the entire Stock, Fixtures, &c. of the Model Shoe Store, recently fitted up by James V. Corey, dec'd. in East Orange Street, Lancaster, where he is prepared to accommodate on the most reasonable terms, all who may favor him with a call. His stock consists of every imaginable variety of

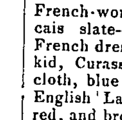

Ladies, Misses, and Children's shoes,

And as his attention is given exclusively to this branch of business, he flatters himself that his establishment may confidently assert a claim to public patronage.

His manufactured articles consist of French-worked Uppers, Jenny Linds, Shoetees, Walking Shoes, Canadian Ties, Slippers, Ties, Boots, &c. for Ladies, Misses and Children.

Ladies Metallic GUM SLIPPERS, Boots & Buskins.

MATERIAL ON HAND:

French-worked Uppers, Patent French Calf, Francais slate-colored, white, Tampico, morocco, French dressed, black, Italian cloth, English black kid, Curasso-brush and dressed, bronze Italian cloth, blue morocco, South American kids, black English Lasting, fancy colored morocco, green, red, and bronze, do., leather and boot do., stone-colered lasting, red, do., second mourning do., light colored do.; French lastings, Francais blue and green, do.

☞ Gentlemens Worked Slippers made to order.

He would also state, that the Lady who assisted Mr. Corey will daily be in attendance for the purpose of taking the measure for customer work and attending sales. ☞ He respectfully solicits patronage, assuring all who may patronize him, that no effort will be spared to give general satisfaction.

Mending promptly attended to.

JAMES W. QUINN.

No. 3, Kramph's Arcade, E. Orange st.

Dec. 17, 1850. 1y-47

GREAT ATTRACTIONS

FOR THE HOLIDAYS,

At Kriss Kingle's Head Quarters,

NORTH QUEEN STREET, LANCASTER,

WHERE the citizens of this place and all those who may visit the same during the Holidays, will find the largest assortment of

TOYS AND FANCY GOODS,

ever offered in Lancaster, consisting of CHINA & GLASS TOYS, Card Trays, Vases, Mugs, Tea Sets, Doll-Heads, Motto Cups, Cologne Bottles, Tumblers, assorted Figures, &c.

FINE TIN TOYS,

such as Carriages, Carts, Cradles, Tables, Chairs, Animals, Buckets, Cups, Rattles, Wash-stands, Candle Sticks, &c.

GUM TOYS,

Pure India Rubber and Elastic doll-heads, Rattles, Dogs, Teething Rings, Caricature Faces, &c.

WOODEN TOYS.

Cups and Saucers, Nine Pins, Towns, Soldiers, Furniture, Tools in boxes, Games and Puzzles, Drums, Guns, Trumpets, Wagons, Wheelbarrows, Tubs, Noah's Arks, Horsemen, Magnetic Fish, Swans, Boats, Fiddles, &c., &c.

FANCY GOODS.

Fine sewing, card and knitting Baskets; Hair Oils, Soaps, Colognes, Hair Brushes, and hundreds of other articles too numerous to insert, which all are invited to call and examine.

The subscriber is thankful for the liberal patronage heretofore extended, and hopes that by a strict attention to please every taste and mind, to merit and receive a continuance of the same.

ELIBABETH FRAIM.

dec 17 37-tf

Wanted,

TWO good, competent persons to act in the capacity of SALESMEN, who can speak in the English and German Languages, to whom constant employment as well as a good compensation will be given. Address, "INDUSTRY," Lancaster Post Office.

N. B.—Good recommendations required.

dec 17 37-5t*

Grecian Painting!

"ANY ONE WHO CAN LEARN TO WRITE CAN LEARN TO DRAW."

THE subscriber respectfully calls attention to his system of teaching Landscape Paintings. Ladies and Gentlemen, who may be desirous of obtaining a knowledge of this beautiful art, are requested to call at his room without delay and examine his collection of Paintings.

Parents who doubt the abilities of their children to learn, may have an opportunity of testing it, and if unsuccessful no charge will be made.

Specimens executed by his pupils in this city may be seen.

☞ Those whose engagements prevent them from attending during the day, can join the evening class.

WM. G. ANDERSON.

Mr. A. has liberty to refer to several gentlemen of this city who are his pupils, and who have expressed themselves much pleased with their progress and his method of instruction.

Rooms in KRAMPH'S ARCADE, Orange street, 4 doors above North Queen street.

Doors open from 8 A. M. to 5 P. M.

Lancaster, Dec. 17. tf-47

A GREAT NATIONAL PICTURE.

WASHINGTON!

FROM STUART'S MOST CELEBRATED PAINTING.

THIS large and magnificent PORTRAIT OF WASHINGTON, from the burin of an American artist, is considered by all who have seen it to be one of the most beautiful specimens of art ever published, and a CORRECT LIKENESS of Washington. The size of the plate is eighteen by twenty-eight inches, which will make a handsome Picture for the Parlor, and should be in the hands of every American citizen.

It is a correct copy from Stuart's celebrated original Painting, now at the State House, Hartford, Connecticut.

It is finely engraved, and printed on superfine plate paper. That it may be within the means of all, the publisher has reduced the price to *One Dollar.*

All persons remitting the amount may rely upon receiving a perfect copy by return of mail to any part of the United States, carefully put up on rollers made for the purpose, free of postage.

Address all orders, post paid, to the publisher.

JOHN S. TAYLOR, Bookseller and Publisher, New York.

dec 17-37-3t]

Lancaster Co. Mutual Insurance Company.

THE Members of the Lancaster County Mutual Insurance Company, are hereby notified that an election will be held at the office of the Company, at Salisbury, on the *second Teusday of January ensuing*, (the 14th,) for the purpose of electing nine directors, to conduct the affairs of the Company for the ensuing year.

HENRY F. SLAYMAKER, Sec'y.

Dec. 17. 3t-47*

Pandemonium of Felons.

AN ORIGINAL, THRILLING AND TRUE HISTORY.

OF an extensive and powerful confederacy of marauders and murderers, which but a few years since swept the whole valley of the Mississippi, as with a blasting sirocco of crime, is now publishing in the NATIONAL POLICE GAZETTE.

This startling narrative is from the graphic pen of the editors, is collated from official documents and other authentic sources, and entitled the

BRIGANDS OF THE WEST.

In this history the reader is introduced to crime in all its terrible phases. The secret councils of desperadoes, in the lone log-cabins of the boundless forest, are exhibited in vivid colors, their mode of life and hair breadth escapes described, their plans of operation developed with minuteness, and their deeds of blood and atrocity, which spread terror throughout the whole western part of the Union, portrayed with fidelity. The whole comprises an intensely exciting episode of the daring adventures and skilful manœuvres of an official Justice. The National Police Gazette is published every Thursday morning, the week ending December 7th, contains the four first chapters of the work, in which will be found an account of

John Long,

THE HUMAN PRAIRIE WOLF.

The "BRIGANDS OF THE WEST" will be continued weekly in the National Police Gazette until finished, and will form the most wonderful and interesting work ever published in this immensely popular journal.

The National Police Gazette is now in the full tide of success, a circulation of 40,000 copies proving the esteem in which it is held by the public. Its weekly interest being greatly enhanced by this new "Life of the Felons," the present will be a favorable opportunity for new readers to commence furnishing themselves with copies. Agents also, will do well to increase their orders. Office of publication 108 Nassau street, New York. Subscription $2 per year, $1 for six months; back numbers furnished when required. Single copies four cents.

Dec. 17. 6t-47

Public Sale of Valuable Real Estate.

THE undersigned, William Hess, as part owner, and the undersigned, as Executors and Executrix of Henry Hess, dec'd., will offer at public sale, in Hagerstown, in front of the tavern of Joseph G. Protzman, on Tuesday, the 14th day of January next, at 11 o'clock, A. M., the valuable

Mill Property,

owned by H. & W. Hess, and formerly owned by John Kennedy, deceased, situate on the Turnpike leading from Hagerstown to Baltimore, about one fourth of a mile South East of the former place.—The Mill is a large STONE BUILDING, and was of the best possible construction, and is on a never failing and beautiful stream of water. Recently its interior works and machinery were destroyed by fire, but the building is yet admirably adapted either to the construction of a first rate Flouring Mill, or Manufacturing establishment. There is about 24 ACRES OF FINE LAND attached to it, a good BRICK DWELLING, with excellent water near the door, a LOG DWELLING, a good Barn, and Wagon Sheds, good Corn Crib, and a young and thriving ORCHARD of choice fruit trees. The fencing, &c., is good.

This property is situated in a fertile valley, and in a great Wheat growing region, and but a quarter of a mile from a considerable town, the county town. The Mill has every facility to procure grain, has the power to do a large business, and is in all respects a highly desirable property.

THE TERMS ARE:—One third of the purchase money to be in paid cash, and the balance to be paid in two equal instalments in two and three years from the day of sale, the purchaser giving his bonds with approved security, to bear interest from the first day of April next, when possession will given. Upon the payment of the whole purchase money a good and sufficient deed will be executed. The crop in the ground is reserved.

Any person desirous to examine the premises, or wishing any information in regard to them, will call upon George W. Smith, Esq., in Hagerstown.

WILLIAM HESS,
JULIANA HESS,
WILLIAM T. HAMILTON.

Hagerstown, Dec. 17. ts-47

Public Sale.

IN pursuance of an order of the Orphan's Court of Lancaster county, will be sold at public sale, on *Wednesday, the 1st day of January*, 1851, at 1 o'clock P. M., on the premises the following described property, to wit:

A lot of ground containing about ONE ACRE, more or less, whereon are erected a new FRAME DWELLING HOUSE, one story and an attic in height, (having a kitchen attached,) and other improvements, situate in the village of Newtown, in the township of Rapho, adjoining lands of Jacob Grosh, Peter Risser, and others, late the property of Frederick Clare.

Due attendance will be given and terms made known on the day of sale by

JACOB C. CLAIR, Trustee.

Dec. 17. ts-47

Beautiful Christmas and N. Year Presents.

I have this day received a large and beautiful assortment of rich and rare FANCY GOODS, consisting in part of beautiful Vases, Card Cases and Receivers, Bohemian Glass Bottles, &c., &c. Terra Cotta Ware, Swiss Ornaments, very scarce and beautiful; a handsome assortment of Fans, Napkin Rings, Cake Baskets, Tea Sets. Constantly an hand a good assortment of Silver Spoons, Butter Knives, Forks, and a variety of fancy Silver Ware. Always on hand a large assortment of GOLD and Silver Watches, Gold Chains, Medallions, Gold Pencils, and Jewelry of every description, at much less than the usual price, the quality warranted.

I have this day received a splendid assortment of Ladies Gold Watches, both open face and hunting; some beautifully enamelled, and inlaid with Pearl and Diamonds, which are exceedingly rich and beautiful. On hand a neat asssortment of Diamond Rings and Pins, which I am determined to sell less than the same can be purchased elsewhere. I would particularly invite the attention of purchasers to my assortment, and my low prices, as I am certain they are much below the usual price. Please come and examine my stock in general, as I am determined to sell at reduced prices, at LEWIS LADOMUS' Watch and Jewelry Store. 103 Chesnut st., east wing of Franklin House, Philadelphia.

Goods sent by mail to every part of the country.

N. B. The highest price paid for California Gold.

Nov. 17. 4t-47

Encourage the Arts.

M. P. SIMONS,
DAGUERREOTYPIST,
OPPOSITE THE STATE HOUSE,

Offers to his Patrons, his Large and Valuable Collection of *OIL PAINTINGS,*

ON the following terms, viz:—Each person subscribing FIVE DOLLARS for either a Daguerreotype Portrait, or a Daguerreotype Copy of some rare Work of Art, &c., shall be entitled to *One Share* in the distribution of the following OIL PAINTINGS:

1. View on the Susquehanna, Cattle in the fore ground,	by Richards,	$300
2. The First Ship,	Shaw,	250
3. Jeptha's Rash Vow,	Waugh,	200
4. The Parting of the Cid with Ximena,	Woodside,	150
5. View on the Susquehanna,	Richards,	125
6. Lady Jane Gray and Sir Robert Ascham,	Mason,	125
7. Marine,	Bonfield,	100
8. View near Harrisburg,	Williams,	60
9. The Tired Gleaner,	Mason,	60
10. Fruit Piece,	Ord,	50
11. Storm,	Brown,	50
12. Milk Maid and Boy,	Mason,	50
13. Girl Feeding Chickens,	Mason,	40
14. View in Italy,	Richards,	40
15. First Love,	Mason,	35
16. Small Landscape,		25
17. do. Figures and Cattle,		25
18. View in Venice,		25
19. Marine,		25

The above Paintings have been carefully selected from the Easels of our best Artists, and are all handsomely framed.

A public distribution of the Paintings will be made as soon as 500 subscriptions are received. A Register containing names of subscribers, will be open in the Gallery, for inspection at all times.

M. P. SIMONS,
Opposite the State House, Philadelphia.

dec 17 47-3m

Estate of James V. Corey, dec'd.

LETTERS of administration on the estate of James V. Corey, late of the City of Lancaster, dec'd., having been granted to the subscriber residing at the corner of East Orange and Ann streets, in said city: All persons indebted to said estate are requested to make immediate payment, and those having claims will present them properly authenticadec for settlement.

HANNAH COREY, Admr'x

Dec. 17, 1850. 6t-47

Estrays.

CAME to the plantation of the subscriber, in West Lampeter township, about 3 miles east of Lancaster, on the Strasburg road, about three weeks since, TWO CALVES, one a heifer and the other a bull calf. The first is of a whitish color with reddish spots—the other white and brown spotted. Supposed to be about nine months old.

The owner is requested to come forward, prove property, pay charges and take them away, otherwise they will be disposed of according to law.

dec 10-46-3t*] SAMUEL ROW.

Venison Hams.

JUST received a choice lot of VENISON HAMS, at VANKANAN'S Family Grocery.

oct 22 39-2t

IN THE MATTER of the intended application of JOHN FILBERT, to the Court of Quarter Sessions, at January Term, 1851, for license to continue keeping a public house in the village of Bainbridge, Conoy township, Lancaster county—sign "Union Hotel"—it being an old stand.

WE, the undersigned citizens of the township of Conoy, where said inn or tavern is proposed to be kept, do certify, that the said inn or tavern is necessary to accommodate the public and entertain strangers and travellers, and that we are well acquainted with the said John Filbert, and that he is of good repute for honesty and temperance, and is well provided with house room and conveniences for the accommodation of strangers and travellers.

J. B. Hamilton, J. Y. Horst, J. B. Small, J. Foreman, John Haldeman, Abraham Collins, Daniel Lehman, Christian Neff, Jacob L. Engle, Peter S. Gamble, Nathan Esworthy, Samuel Hachenberger.

dec 17 37-3t*

IN THE MATTER of the intended application of JACOB ALBRIGHT, to the Court of Quarter Sessions at January term, 1851, for license to continue keeping a public house in the village of Churchtown, Cærnarvon township, Lancaster county—it being an old stand.

WE, the undersigned citizens of the township of Cærnarvon, where said inn or tavern is proposed to be kept, do certify, that the said inn or tavern is necessary to accommodate the public and entertain strangers and travellers, and that we are well acquainted with the said Jacob Albright, and that he is of good repute for honesty and temperance, and is well provided with house room and conveniences for the accommodation of strangers and travellers.

Lot Rogers, M. Bickham, E. D. White, John Hertzler, B. F. Bunn, Joseph Spotts, Hanson R. Jacobs, Edward Davies, Coleman J. Bull, Jacob Jameson, Cyrus H. Jacobs, F. Bickham, John Tripple, Francis Gillespie. [dec 17-37*

IN THE MATTER of the intended application of PETER RANK, to the Court of Quarter Sessions, at January term, 1851, for license to continue keeping a public house in New Holland, Earl twp., Lancaster county—it being an old stand.

WE, the undersigned citizens of Earl township, Lancaster county, where said inn or tavern is proposed to be kept, do certify, that the said inn or tavern is necessary to accommodate the public and entertain strangers and travellers, and that we are well acquainted with the said PETER RANK, and that he is of good repute for honesty and temperance, and is well provided with house room and conveniences for the accommodation of strangers and travellers.

Daniel Richwine, Joseph Jones, H. R. Brubaker, David Hildebrand, Geo. W. Smith, Isaac Brubaker, John Peirsol, Philip R. Brubaker, Gabriel Davis, William Jacobs, Lewis Richwine, Amos Diller, Robert Townsly, Michael Good.

dec 17 47-3t

DAGUERREOTYPES.

THE secret of success in every branch of Business, is to give satisfaction to customers. Mr. WILHELM invites all who want a correct Likeness to call and sit, so they may see themselves as others see them. Room in KRAMPH'S ARCADE, Orange street, above North Queen street.

Lancaster, Dec. 10. 46-tf

Indian Queen Hotel,

A. M. HOPKINS & CO.,

No. 15, Fourth St., between Chesnut and Market

PHILADELPHIA.

BOARDING $1,00 per day. Single meals 25 cts.

Phil'a. Dec. 3, 1850. 45-1y

To Brewers and Distillers.

HOPS! HOPS!! HOPS!!!

EASTERN and Western Hops—growth 1850, '48 and '47, on hand and for sale by the bale and smaller quantity, by

BROCK & ALLMAN,
Flour Dealers, corner of Fourth and Vine sts.,

dec 10-46-4t] *Philadelphia.*

Boot and Shoe Manufactory.

B. F. CHARLES

RESPECTFULLY informs the public that he has just received and will always keep on hand, a large and well selected assortment of

FASHIONABLE BOOTS AND SHOES,

to which he invites public attention. Desirous of reducing his present large stock, he begs leave to state that he will sell Ladies' and Gentlemen's Boots and Shoes at reduced prices. His stock is comprised in part of superfine Calf, Morocco and Leather BOOTS of every variety, together with Ladies Slippers, Gaiters and

WALKING & GUM SHOES,

all of which are warranted good. Boots and Shoes made to order at the shortest notice, and warranted to fit and wear well.

Bargains can now be had by immediate application, as the subscriber is determined to leave nothing untried that will give general satisfaction.

His store is the fifth door above E. Vankanan's Hotel, in North Queen Street, west side.

Lancaster, Dec. 10. 46-3m

Barnum's Museum,

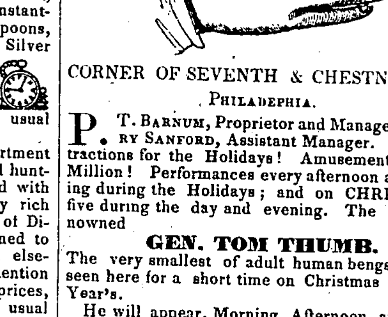

CORNER OF SEVENTH & CHESTNUT STS.

PHILADEPHIA.

P. T. BARNUM, Proprietor and Manager. HENRY SANFORD, Assistant Manager. Great attractions for the Holidays! Amusements for the Million! Performances every afternoon and evening during the Holidays; and on CHRISTMAS, five during the day and evening. The world renowned

GEN. TOM THUMB.

The very smallest of adult human bengs, may be seen here for a short time on Christmas and New Year's.

He will appear, Morning, Afternoon, and Evening, in his various interesting characters.

In his English Court dress—as Napoleon—Frederick the Great—in various Songs, Imitations, Narrations, &c.,—and in a great Extravaganza in which he has become so celebrated as the GIANT KILLER.

He is truly a Miniature Man—intellectual, active and sprightly—18 years of age, and now only 28 inches high. He is the GREAT WONDER OF NATURE.

Performances by the Excellent Company, (each Afternoon and Evening) which in point of talent is not exceeded by any in the country.

☞ Thousands of CURIOSITIES are to be seen in the Saloons. Admittance to the entire Museum, Performances in Lecture Room, &c., 25 cents. Children under 10 years, 12½ cents.

Dec. 10, 1850. 1m-46

Encourage Home Industry.

THE undersigned, thankful for past favors, respectfully calls attention to his very large and HOME MANUFACTURED assortment of Ladies', Gentlemens', Misses', and Boys' BOOTS, SHOES, SLIPPERS, &c., confident that all who favor him with their patronage will not only be suited in their wants—at all times and at the shortest notice—but that they will save, in the end, at least five per cent.

His experience in the business is such as to enable him to furnish a FIRST RATE BOOT at a price equally as low as that exacted for the common Eastern "slop" work, an article too often palmed upon the unwary for home manufactured goods.

Persons from the country, therefore, as well as those residing in the city, would do well by calling on the subscriber, if they want a good, serviceable article.

He may be found at his old stand, N. Queen St., near Orange, two doors above the old Post Office.

ADAM S. KELLER

Dec. 10, 1850. 1y-46

Notice to all whom it may Concern.

THE undersigned Commissioners appointed by the Court of Quarter Sessions of Lancaster county, to view &c., and to inquire into the expediency and propriety of erecting a new township out of part of East Earl, West Earl, Ephrata and East Cocalico townships, will meet for the purpose of attending to the duties of their appointment, at the public house of Christian Buckwalter, in Hinkletown, in said county, on *Saturday, the 4th day of January, A. D.*, 1851, at 10 o'clock in the forenoon, when and where all interested are invited to attend.

PETER MARTIN,
HENRY SHREINER,
HENRY M. REIGABT.

Dec. 10. 4t-46

A Good Investment.

10 PER CENT SAVED.

A good investment is now offered, to LADIES wishing to purchase magnificent LONG SHAWLS, for the Holidays.

FONDERSMITH & HERR, guarantee a saving of 10 per cent to Ladies wishing to purchase Shawls.

Dec. 10. tf-26

ONLY $1,50 for a very Good Muff! "A few more left" at

FONDERSMITH & HERR'S,
(formerly Hostetter & Beates,) No. 5, East King street, Lancaster.

Dec. 10. tf-46

WINDOW Shades. A splendid assortment of Oil Colored Window Shades, always on hand and for sale cheap at

FONDERSMITH & HERR'S,
No. 5, East King street, Lancaster.

Dec. 10. tf-46

Orphans' Court Sale of Valuable REAL ESTATE,

FORGE PROPERTY, SAW MILL, &c.

BY virtue of an order of Orphan's Court there will be exposed to Public Sale at the public house of Christopher Gates, on the premises, in Franklin township, Huntingdon county, on Monday the 30th and Tuesday the 31st days of December, A. D. 1850, the following Real Estate, to wit:

All that certain Lot of Ground, containing one acre and ninety-eight perches, situate in the town of Graysville, with a new two story Frame House, a good Frame stable, and other out buildings thereon erected;

ALSO—All the interest of Martin Gates, dec'd, in and to that certain lot of ground situate in the said town of Graysville, containing one acre and twenty perches, with a large new two story Frame DWELLING HOUSE, a frame stable &c.,—water convenient.

ALSO—All that certain tract and lot of ground, situate in Franklin township, containing eighteen acres and one hundred and fifty perches—good limestone land—about five six or acres cleared—all well watered.

ALSO—All that certain tract of fifteen acres of Land, well timbered, situate in Franklin township.

ALSO—All that certain valuable Farm of limestone land, situate in Franklin township, containing 286 acres and 82 perches, of which about 200 acres cleared—under good fence, and in a fine state of cultivation—with a large stone Dwelling House, a large Bank Barn, a good Tenant House, Carriage House, and other out buildings—with Elizabeth Forge, a stone store house and office, nine tenant houses, stable, &c., with all the conveniences for carrying on the Forge—and a good saw mill. Spruce creek runs through this farm, and the water power is of the first order.

ALSO—A certain other valuable farm of limestone land adjoining the Forge farm, now occupied by Peter Cogan, containing about 101 acres, of which about 70 acres are cleared—well fenced and cultivated—with a new Frame Dwelling House, large new Frame Bank Barn, &c., thereon erected.

ALSO—A certain other farm of limestone land of about 200 acres, of which about 170 acres are cleared, also situated in Franklin township, adjoining the Forge farm—having thereon erected a valuable two story Tavern House, a large Bank Barn, log Spring House, Tenant House, and other out buildings—now occupied by Christopher Gatess.

The said farms are the very best limestone land—are situated pleasantly on the waters of Spruce Creek, in the midst of an iron manufacturing region—about seven miles from the Pennsylvania Rail Road, and ten miles from the Pennsylvania Canal. A more desirable Iron Forge, and Water Power is not to be found. The Waterstreet and Spruce Creek turnpike runs through the farms.

ALSO—At the same time and place, all that certain lot of ground situate on the Pennsylvania Rail Road, at the mouth of Spruce Creek, in Morris township, containing one acre, more or less.

On Friday the 3d day of January, A. D., 1851, at the house of Robert Morrow, on the premises, all that certain farm or tract of land situate in Tell township, Huntingdon county, containing about 250 acres, of which about 100 acres cleared and under good fence, and a considerable portion of excellent meadow land—with a good two story log and frame weather boarded Dwelling House, a good log and frame barn, &c.

TERMS—One third of the purchase money to be paid on the confirmation of sale, and the residue in two equal annual payments, with interest from the confirmation, to be secured by bonds and mortgage of the purchasers.

M. F. CAMPBELL, Clerk O. C.

Attendance will be given and any further terms made known on day of sale, by

JAMES CHAMBERLAIN,
Administrator of Martin Gates, dec'd.

Dec. 10. 3t-46

Valuable Real Estate and Iron Works at Sheriff's Sale.

ON TUESDAY, *January 7th, A. D.* 1851, at 2 o'clock P. M., by virtue of a Writ of Fieri Facias to me directed, (Inquisition being waived,) I will exposo te public sale, at the public house of Jacob Albright, in the village of Churchtown, the following Real Estate, viz;

No. 1. A piece of Land in Cærnarvon township, containing 292 acres, (more or less) with a Forge known by the name of Pool Forge, 2 coal houses, a large two story STONE MANSION HOUSE with wing attached, 10 Tenant Houses of Log and Stone, a large Bank Barn, offices, stables, sheds and other improvements thereon—adjoining the village of Churchtown, Martin Ringwalt, dec'd. estate, Cyrus H. Jacobs, Robert Jenkins, dec'd. estate, and others. About 40 acres of the above tract is and has heretofore been used with the said Forge on which are the Tenant Houses, Coal Houses, &c. The above tract will be sold separate or together, to suit purehasers.

No. 2. A pieee of Sprout and Wood Land in Brecknock township, containing 90 acres, (more or less) adjoining property of Jonathan Smith, Samuel O. Jacobs' estate, and others.

No. 3. A piece of land in Caernarvon township, containing 260 acres, (more or less,) being good sprout land, adjoining property of C. H. Jacobs, J. Kurtz, David Weiler, and others.

No. 4. A piece of land in Caernarvon township, containing 110 acres (more or less) of good sprout land, adjoining property of Edward Davis, John Swartz, Robert Jenkins' estate, and others.

No. 5. A piece of land in Cærnarvon township, containing 93 acres, (more or less) of good sprout land, adjoining property of David Potts, Jacob Grube, Jacob Warfel, and others.

No. 6. A piece of chestnut timber land in said township, containing 48 acres, (more or less) adjoining property of Robert Jenkins' estate, John Ringwalt's estate, and others.

No. 7. A piece of sprout land in Cærnarvon twp., containing 9 acres, (more or less) adjoining property of William Witmer, George Rigg, and others.

Seized and taken in execution as the property of HANSON B. JACOBS, with notice to Cyrus H. Jacobs and Bernard Way, assignees and tre tenants, and to be sold by

JACOB HUBER, Sheriff.

Sheriff's Office, Lan. Dec. 10. 5t-45

Public Sale of Real Estate.

WILL be sold, on *Saturday, the 28th day of December*, 1850, at 2 o'clock, P. M., on the premises, all that eertain well known Tavern Stand, known as Stackhouse's Tavern, situate on Front street, in the Borough of Marietta, in the county of Lancaster, described as follows, to wit: All that certian lot or piece of Ground with the

TWO STORY BRICK TAVERN,

and Two Story Frame Dwelling adjoining the same, and the large frame dining room back, with all other buildings and improvements thereon erected, beginning in front at lot No. 36, and along said lot 205 feet to Locust alley, and along the alley 131 feet to Elbow Lane, and thence along Elbow Lane 240 feet to the place of beginning: Together with all the right, privileges and appurtunances thereunto belonging. Title indisputable and clear of all encumbrances. One half of the purchase money may remain secured upon the property by bond and mortgage, if desired by the purchaser.

GEORGE LUDWICK,
Executor of the will of Jacob Ludwick.

dec 10 46-3t*

Hemlock Plank Wanted.

ONE Million and a half feet of Hemlock Plank are wanted for the construction of the Lancaster and Manheim Plank Road. Said Plank must be sixteen feet in length, three and a half inches thick, and in width not more than nine, nor less than five inches, and free from knots, veins, shakes or sap.

Proposals for furnishing the whole or a part of the same, (to be delivered at Middletown, Columbia, or at the head of the Conestoga Navigation—the price at each place to be stated,) will be received by the undersigned until January 1st, 1851.

Address East Hempfield P. O., Lancaster co. Pa.

HENRY IMHOFF, President.

Dec. 10. 4t-46

IN THE MATTER of the intended application of JOHN A. SCHIERENBRAND to the Court of Quarter Sessions, at January term, 1851, for license to continue keeping a tavern in the West Ward of the city of Lancaster—it being an old stand.

WE, the undersigned citizens of the West Ward of Lancaster city, where the said inn or tavern is proposed to be kept, do certify that the said inn or tavern is necessary to accommodate the public and entertain strangers and travellers, and that we are well acquainted with the said John A. Scheiranbrand, and that he is of good repute for honesty and temperance, and is well provided with house room and conveniences for the accommodation of strangers and travellers.

Charles Shaeffer, Wm. F. Miller, Jacob Snyder, Samuel Kissinger, Frederick Peusch, Wilson Hindman, M. O. Baumiller, John A. Frailey, Gilbert R. Hartley, Joseph Hollinger, William F. Mayer, Jno. Dreppert, Jeremiah McCracken, Adam Snyder, Daniel Harman. [dec 10-46 3t

Christmas is Coming!

THAT'S A FACT.

SO is it also that the BEE HIVE STORE, North Queen street, is stocked complete with new and beautiful Goods of every Fabric, including an extensive lot of LUPINE FRENCH MERINOES, choice shades at prices warranted to give satisfaction.

ALSO,

Another lot of Bay State Shawls, which they are selling at a small advance on mill prices.

Magnificent designs all wool, MOUSE DELANES so much in demand, call the attention of ladies in search of a handsome Dress; a beautiful assortment of fine French worked handkerchiefs and collars, an examination of which will fully repay a visit to The BEE HIVE STORE,

CHAS. E. WENTZ & BRO.,
North Queen street.

Dec. 10. 46-tf

DR. C. EHRMANN,

HOMOEOPATHIC PHYSICIAN,

HAS removed his office back again to this residence, North Prince street, nearly opposite the Lancasterian School House, Lancaster city.

noq 19 1850 43-tf

LADIES' WORK BOXES, a superb article of numerous sizes, for sale cheap at

SPANGLER'S, late Gish's.

Real Estate at Public Sale.

IN pursuance of an order of the Orphans' Court of said County, will be exposed to publtc sale, on SATURDAY, the 21st of December, A. D. 1850, at 2 o'clock in the afternoon, at the public house of Amos Groff, (Buck tavern,) in the township of Drumore, in said county, three certain pieces of land, situate in Drumore township in said county, on the road leading from the Buck tavern to Conowingo Furnace, viz: Purpart No. 1, containing

31 ACRES AND 68 PERCHES,

neat measure, nearly one half of which is covered with limber, a good portion rail timber, and the remainder is excellent farming land, adjoining lands of Mary Moore, A. Dubree, Esq., William R. Ralston and purparts 2 and 3, herein after mentioned.

Purpart No. 2, containing 29 ACRES and 112 Perches, neat measure, 11 acres of which are excellent rail timber and the remainder good farming land, adjoining lands of William R. Ralston, heirs of S. B. Moore, James M. Hopkins and purpart No. 1 as above mentioned, and No. 3, as hereinafter mentioned.

Purpart No. 3, containing 30 ACRES and 130 Perches, neat measure, 17¼ acres of which are under good timber sufficiently large for rails or posts, and the remainder is good farming land; adjoing lands of Abm. Dubree, Esq., James M. Hopkins and purparts No. 1 and 2, as above mentioned, late the estate of William Caldwell, dec'd.

TERMS:—The purchase money to be paid on the 1st day of April next, 1851, when the deeds will be delivered and possession given.

By the Court, B. KAUFFMAN, *Clerk O. C.*

HUGH PATTERSON, Jr.,
ROBERT W. MOORE,
Trustees to Sale &c.

Nov 26 44-ts

Fall Court.--Nov. Term!

NEW GOODS!

FONDERSMITH & HERR,

At the Old Stand formerly kept by Hostetter & Beates, No. 5, East King Steet, Lancaster.

MOST Respectfully invite the attention of the public, and particularly their friends and customers in the city and county of Lancaster, to their extensive assortment of Fancy and Staple

DRY GOODS, CHINA, GLASS AND QUEENSWARE.

This stock of goods has been purchased within the last year, on very favorable terms, and to which we are adding daily the choicest goods from the Philadelphia and New York markets.

5000 YARDS CARPETING;

among which may be found the most magnificent styles of Ingrain and 3 Ply Carpets ever brought to this city, at astonishingly low prices.

OUR QUEENSWARE ROOM

Is well known to be the most extensive in this city at the present time, and we assure our country friends that our arrangements with a large, importing House in Philadelphia, will enable us hereafter to offer a greater variety of styles of Queensware, and at lower prices than any other House in this city.

We are the only agents for the Patent "FIRE PROOF WARE."

☞ Please call and judge for yourselves.

2000 pounds of Prime Live Geese Feathers.

2000 pounds of Cotton and Linen Carpet Chain.

GROCERIES Wholesale and Retail.

All we ask of our friends is to give us a call, assuring them that we will show our goods with pleasure.

H. C. FONDERSMITH,
Late of the Bee Hive.
JOHN HERR.

Lancaster, Nov. 19. 43 tf

WHOLESALE and RETAIL.

EMANUEL METZGER'S

SADDLERY ESTABLISHMENT!

Opposite KAUFFMAN'S HOTEL, North Queen Street, sign of the "BIG COLLAR,"

OFFERS the greatest variety of the most fashionable and neatly made styles of

"PATENT SPRING SADDLES,

Quilted Spanish Saddles, covered with black, blue, green and russet enamelled leather of the best quality to be found in the city. Riding Bridles; Carriage, Buggy and Sulky HARNESS, of every description. A large assortment of

BUFFALO ROBES

of the best quality—also, iron-bound TRUNKS and VALISES, of every size and shape. Carpet Bags, Ladies' Satchels, Horse-Covers, Hobby Horses, and every description of Carriage, Buggy, Sulky, Trotting and Riding WHIPS, and a great variety of other articles usually kept at similar establishments, manufactured of the best material, by journeymen under his own supervision.

He trusts that his friends and the public will continue to favor his establishment as they have heretofore done, as he still continues to dispose of his work on the most reasonable terms.

Call and examine for yourselves.

EMANUEL METZGER.

Lancaster, Nov. 26. 44-tf

Valuable Tavern Stand at Public Sale.

ON FRIDAY, December 27, 1850, will be sold at public sale, the following valuable property, viz: The EAGLE HOTEL and premises, situated on the south east corner of the Market Square and Gay street, in the Borough of Marietta. The buildings of this establishment consist of a two-story

BRICK HOUSE,

Fronting on the Square and Gay street, a three-story BRICK BACK BUILDING, fronting on Gay street, and a large two-story Frame Building attached on the east, fronting on the Square. A large Brick and Frame Stable, sufficient to accommodate a very large number of horses.—An Ice House and a Smoke House, two wells and pumps, one in the yard and the other in front of the house. The cellar extends under the entire building.

This property is well adapted both by its situation and construction for a public house, and has been occupied as such for many years. It is near the railroad, yet not too near to be objectionable, on account of horses. The railroad passing along Front street, has thrown the entire travelling upon the street in which this property is situated. It also possesses a decided advantage by its convenience to the market.

Persons desiring to purchase are invited to view it.

Sale to take place on the above day, on the premises, at 2 o'clock, P. M. Attendance will be given and terms of sale made known by

S. J. DICKEY,
E. J. DICKEY,
WM. F. P. NOBLE,

On behalf of the Devisees of William Noble, dec'd.

dec 3 45-ts

HALDY'S New Marble Yard.

LEWIS HALDY, Marble Mason, respectfully informs the public that he has just received from the city of Philadelphia a superb stock of pure

AMERICAN WHITE MARBLE,

together with a beautiful assortment of

SPLENDID ITALIAN MARBLE,

and that he is now prepared to execute in the first style, *MONUMENTS, TOMBS, AND GRAVE STONES* of every variety and price, Mantels, Door and Window Sills, Steps, and in fact every thing pertaining to the marble business.

His facilities for furnishing articles in his line are unsurpassed by any other establishment in the city, while he assures all who may favor him with their patronage, that his work shall be executed in the very best style, and on the most reasonable terms.

LETTER CUTTING IN ENGLISH AND GERMAN done at the shortest notice, and in the most modern and elegant styles.

He respectfully invites the public to call and examine his work, being fully satisfied to rest his claim to public patronage upon its merits.

His establishment is in East Chesnut street, directly in the rear of Lechler's Hotel, and next door to Moderwell's old ware house, near the railroad.

He has also opened a ware room in North Queen street, nearly opposite the Bee Hive.

Dec. 3, 1850. 45-1y

A SPLENDID ASSORTMENT OF

FRESH GROCERIES

HAVE just been received and are now opening in East King St., in the city of Lancaster, at JACOB BUEHLER'S NEW STORE, opposite the Farmers' Bank—so long and favorably known as

PEIPER'S GROCERY STORE,

where the citizens of Lancaster and vicinity are invited to call, as every thing of the best in the Grocery trade, at the most reasonable prices, will always be kept at this old and well known Grocery, such as

Sugar, Coffee, Tea, Molasses, Cheese, Mackerel,

sperm and common Oil, and all the various articles that will be required by families for baking, during the holidays. The subscriber has also laid in a fine assortment of

GLASS AND QUEENSWARE,

to which the attention of his friends in the city and country is respectfully invited.

Don't forget the place—Peiper's old stand, opposite the Farmers' Bank, Lancaster.

JACOB BUEHLER.

dec 3 '50 45-1y

All Right

IS the general exclamation of all after a complete examination of those *NEW GOODS* now being received at WENTZ'S GOLDEN EAGLE, both as regards price and variety.

This is the grand secret which produces the 'rush' for all kinds of choice and handsome Dress Goods.

☞ Call to be convinced.

THOMAS J. WENTZ & CO.,
Golden Eagle, Longenecker's Building.

dec 3 45

DR. KEELER'S

☞ CELEBRATED FAMILY MEDICINES. ☜

Onward they move, Disease and Death retire,
And murm'ring Demons hate them—but admire.

DR. KEELER'S SARSAPARILLA, for the removal and permanent cure of disease arising from impurities of the blood, and habit of body, viz: Chronic diseases of the Chest, Pleurisy, Catarrh, etc., Cutaneous Eruptions of the head, face and extremities, Ulcers, Chronic affections of the stomach, liver and skin, chronic rheumatism, white swellings, abuses, syphilitic disorders, constitutional debility, and for all mercurial and hereditary predispositions, &c.

Disease like death is the common destiny of mankind. Till the hour of sickness comes how few ever think of a subject which interest all. Every atom of the material world is constantly undergoing a change—man continually—"he is every thing by time and nothing long." The phenomena of disease presents us with numerous lights and shades, alternating with the numerous agencies by which we are afflicted. Presuming that life is a unity whatever material agent possesses the power of arresting the motions of the body is capable of deranging their action. What is disease in its simplest form but an interruption of the electrical motions of the body by agents not compatible with them. These motions may to a certain extent be either increased or decreased without positively injuring the vital actions of the whole—like the wheels of a time piece, stop one and you influence all—so with disease in all chronic maladies whether affecting one or more organs of the body, we invariably discover them to be effects rather than cures of ill-health. Change the electrical motions which occasion them, and health consequently follows; for this purpose art furnishes no remedy equal to Dr. Keeler's Sarsaparilla. Its virtue has been tested in all chronic, glandular and constitutional diseases. Afflicted: "be wise in time, 'tis folly to defer."

Philadelphia, Nov. 22, 1848.

Dr. Keeler—Dear Sir: I take great pleasure in bearing testimony in behalf of your valuable medicine, Sarsaparilla. I have been using it for a pain in the side of long standing, which was occasioned by a severe attack of Pleurisy and fever several years since in the West. For several months past my health has been failing, and the pain in the side so severe at times as to disable me from attending to my business. I have used many remedies with scarce any benefit until I commenced using your Sarsaparilla, since which time my health has gradually improved, so much so that at the present time I enjoy much better health than for years past. I have used the medicine in my family, and consider it infinitely superior to any remedy within my knowledge in chronic affections of the chest and organs of digestion. I am yours very respectfully

HENRY THOMAS, 142 South Second st.

SCROFULA CURED.

Philadelphia, Nov. 14, 1848.

Dr. Keeler—Dear Sir: I feel it my duty to state to you the good effects your Sarsaparilla has produced on a son of mine, who has been for several years afflicted with what physicians have termed Scrofula. He has been somewhat hard of hearing for several years, accompanied with a constant discharge from the ears, and a dull heavy pain across the forehead; his general health quite feeble, appetite precarious, and bowels irregular. There were swellings of the neck and at the angle of the jaws, the complexion of an ashy paleness, and all the characteristics of wasting health. At your request, I commenced giving him your Sarsaparilla, and I am rejoiced to state that after using three bottles, there has been a remarkable change for the better. His appetite is now good, the pain across the forehead entirely gone, the swellings have disappeared, the color of the skin is now like one enjoying good health, indeed he now says he feels well, appetite good, sleeps well, and is really changed, which I attribute solely to your medicine. I feel fully satisfied from what I have witnessed in my own child, that it is a medicine of unsurpassed power in disease of a Scrofula character. You are at liberty to make what use of this you may deem proper. I am very respectfully yours,

CHARLES FLAGG, George street.

Prepared and sold wholesale and retail, 294 Market street, Philadelphia. For sale also by GEO. A. MILLER, Lancaster; R. Williams, Columbia. Also for sale by the above agents DR. KEELER'S *Cough Syrup, Vermifuge Syrup, Rheumatic Lotion, Cordial and Carminative,* and *Liver and Sanative Pills,* remedies that every family rich or poor should always be provided with, for no one knows at what moment disease may visit the threshold. ☞ Price $1 per bottle, large size, 6 bottles for $5. See Circulars. [Nov. 12, '50-42-tf

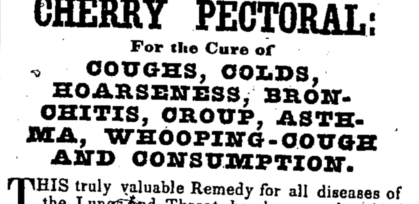

CHERRY PECTORAL:

For the Cure of

COUGHS, COLDS, HOARSENESS, BRONCHITIS, CROUP, ASTHMA, WHOOPING-COUGH AND CONSUMPTION.

THIS truly valuable Remedy for all diseases of the Lungs and Throat, has become the chief reliance of the afflicted as it is the most certain cure known for the above complaints. While it is a powerful remedial agent in the most desperate and almost hopeless cases of *Consumption*, it is also, in diminished doses, one of the mildest and most agreeable family medicines for common coughs and colds. Read below the opinion of men who are known to the world, and the world respect their opinions.

FROM PROF. HITCHCOCK.

James C. Ayer—Sir: I have used your 'CHERRY PECTORAL,' in my own case of deep-seated Bronchitis, and am satisfied from its chemical constitution that is an admirable compound for the relief of laryngial and bronchial difficulties. If my opinion as to its superior character can be of any use you are at liberty to use it as you think proper.

EDWARD HITCHCOCK, LLD.,
President of Amherst College.

From the "LONDON LANCET."

"AYER'S CHERRY PECTORAL is one of the most valuable preparations that has fallen under our notice. After a careful examination, we do not hesitate to say we have a large appreciation of its merits and the fullest confidence in its usefulness for coughs and lung complaints."

Dr. Brewster, of Windham Co., Conn., sends us the following testimony:—

Dr. J. C. Ayer—Dear Sir:—I enclose you a certificate from Mrs. Catharine K. Cady, a highly respectable lady of this village, wife of Mr. Seth Cady, Deputy Sheriff, Windham county Conn. The cure in her case was very prompt, and has attracted general attention.

W. A. BREWSTER, M.D.

West Killingly, Ct., Sep. 28, 1848.

This may certify that I was afflicted with a very severe cough in the winter of '47-8, which threatened to terminate in consumption. I had tried many medicines in vain, and was cured by the use of *"Ayer's Cherry Pectoral."*

CATHERINE K. CADY.

DIRECT EVIDENCE.

Dr. J. C. Ayer, Lowell—Dear Sir:—Feeling under obligations to you for the restoration of my health, I send you a report of my case, which you are at liberty to publish for the benefit of others. Last autumn I took a bad cold, accompanied by a severe cough, and made use of many medicines without obtaining relief. I was obliged to give up business. A friend gave me a bottle of your CHERRY PECTORAL, the use of which I immediately commenced according to directions. I have just purchased the fifth bottle, and am nearly recovered. I now sleep well, my cough has ceased, and all by the use of your valuable medicine.

E. S. STONE, A. M.,
Principal of Mt. Hope Seminary.

From Dr. Bryant, Druggist and Postmaster, Chicopee Falls, Mass.:—

Dr. J. C. Ayer—Dear Sir:—Enclosed please find remittance for all the CHERRY PECTORAL last sent me. I can unhesitatingly say, that no medicine we sell give such satisfaction as your's does; nor have I ever seen a medicine which cured so many cases of Cough and Lung complaints. Our Physicians are using it extensively in their practice, and with the happiest effects.

Truly yours, D. M. BRYANT.

Prepared by J. C. AYER, Chemist, Lowell, Mass.

Sold by JOHN F. LONG,
C. A. HEINITSH,
J. W. RAWLINS,
Lancaster.

Nov. 19-43-4m]

ADAM'S HORSE HAIR FLESH RUBBERS. Adam's Curved Horse Hair Flesh Brushes.

For sale at CHAS. A. HEINITSH'S Drug Store, East King street.

sep 10-33]

FAMILY BIBLES, FAMILY BIBLES, decidedly the most elegant assortment ever opened in the city of Lancaster, will be found at

SPANGLER'S, late Gish's.

CARD CASES, CARD CASES, a beautiful assortment, for sale cheap at

SPANGLER'S, late Gish's.

VEGETABLE IVORY GOODS, a large and varied assortment of these beautiful articles for sale at SPANGLER'S, late Gish's.

To Shoemakers.

JUST received 100 best Jersey slaughter KIPS, for sale low at the sign of the LAST, West King street.

M. H. LOCHER.

aug 13 29-tf

PORT MONAIES and POCKET BOOKS, a very large and beautiful assortment, for sale at

SPANGLER'S, late Gish's.

POWDER AND FUES.—200 Kegs assorted Rock Powder. Also, patent safety Fuse for sale at the cheap Hardware Store, East King street.

july 23-26] REUBEN S. ROHRER.