Dr. Cullen's Indian Vegetable Panacea.

ROWAND & WALTON invite attention to the following advertisement:

DR. CULLEN EVER VICTORIOUS.

As a proof of the continued success of DR. CULLEN'S INDIAN VEGETABLE PANACEA, we refer to a few of the many certificates in our possession, of cures performed by this great purifier.

Captain T. L. Sanders, constable of South Mulberry Ward, cured of Barber's Itch.

Mr. J. P. Reese's child, No. 83, North Seventh st., cured of hereditary Tetter, which covered his entire body.

Mr. E. W. Maxwell, Grape Court, Market street, above Eitghth, cured of Scrofula, had fourteen open ulcers upon his body at the time he commenced taking the Medicine.

Miss Christiana Sands, West Spruce street, between Belch and Willow streets, near the Schuylkill, cured of Scrofula; had suffered eight years; her head was so much affected that tea and coffee would pass out at her ear—this is a strong case.

Capt. John R. Barclay, No. 400 Market street, cured of Scrotulous Sore Leg, of 25 years' standing. This case is well known to many of our best Physicians, who have frequently advised amputation.

Mr. Isaac Brooks, Jr., No. 5, Jefferson, west of Schuylkill Sixth street, below Locust. This was, undoubtedly, one of the most severe cases of Scrofula ever cured, and is certified to by many of our best physicians and clergymen, and also by himself.

Joseph Barbour, No. 1, Short court, east from Twelfth street, above Race, cured of Scrofulous Sore Throat, of eight years standing.

Mr. J. H. Frick's child, No. 73½ Dock street, Philadelphia.

Mr. Michael Duffy, 44 South Front street, (at P. Brady & Co's) Philadelphia, cured of Tetter of twenty-five years.

Mr. William Flemming, No. 210 Washington st., between Eighth and Ninth, Philadelphia, cured of Erysipelas of four years, which destroyed the flesh to the bone.

William Barker cured of Scrofula. This case had been in the hospital many months, and discharged as incurable—he is now well, and way be seen daily at our office.

Mr. David Kirgan, Muddy creek, Hamilton co., Ohio, cured of Scrofula. This was a very severe case, and Kirgan says that could money prevent, would not undergo the same affliction for ten thousand dollars, and yet he was cured for a few dollars, by Dr. Cullen's Indian Vegetable Panacea.

Mr. John W. Hazleton, of Mulica Hill, New Jersey, cured of Tetter of ten years' standing, with a few bottles of the Panacea.

Mr. John Brocken, of Germantown, at the age of 61 years, was cured of a violent Tetter that had troubled him for 18 years.

Mrs. Eve Siscoe, No. 52 South street, between Third and Fourth, from Schuylkill, cured of fever sores on her ankles, after suffering 12 years with them. Mrs. S. is 62 years of age.

Mrs. Elizabeth C. Foster, Second st., four doors above Washington street, was cured of Tetter on her leg, which had troubled her 14 years.

Mr. Charles Otis, late of Parish street, now of Manyunk, cured of Tetter, of 5 years, in hands and feet.

Mr. Mellon Grubb, Juniper street, near Spruce, cured of Scrofulous Ulcers on the shoulders, which had defied the doctors more than a year.

Mr. Hiram Ridge, Attleboro', Bucks co., Pa., cured of Salt Rheum. This case had been pronounced incurably by some 12 or 14 physicians of the first standing—as a last resort had recourse to Cullen's Panacea, and was cured completely in a few months, after suffering 17 years—the disease had almost covered his entire person.

Henry Reeves, of Bridgeton, cured of the worst of Scrofula ever seen in New Jersey, by 7½ bottles!

Thomas Wainwright, of Manayunk, cured of Scald Head; the disease extended over the whole scalp until it was an entire mass of corruption; and yet one bottle of the Panacea cured him.

We might add case after case, ad infinitum; but we think it unnecessary; presuming the afflicted will want more evidence then we can give in an advertisement, we again ask them to send to our office and get these certificates, from which you will learn the extraordinary sufferings of these persons, as well as the mode of cure.

ROWAND & WALTON, Proprietors,
No. 21 North Sixth street, Philadelphia.
JOHN GISH, } Lancaster.
JAMES SMITH, }
R. WILLIAMS, Columbia.

april 9 '50 11-1y

Pure Wines and Liquors.

THE attention of Dealers and Hotel Keepers, is requested to my fine assortment of Wines and Liquors selected with great care from stocks in Europe and in this country, *and from sources which enables me to guarantee their purity.*

BRANDIES of every description from $1 to $5 per gallon.

WHISKEY, fine Irish, Scotch and Monongahela.

OLD JAMAICA RUM, Holland Gin and Peach Brandy.

Madeira, Sherry and Port Wines of every variety and grade, from 75 cts. to $5 per gallon.

Champaigne of all celebrated brands, $9,50 to $16. CLARET.—Fine Table Claret at $4 and higher grades; also, Lisbon, Teneriffe, Malaga, Muscat, &c. Wild Cherry Brandy, Raspberry, Blackberry and Lavender Brandy, &c., &c.

THE COUNTRY TRADE

supplied at wholesale prices. A complete assortment of Wines and Liquors, very cheap for *culinary purposes.*

Orders promptly attended to. Goods carefully packed and forwarded by *Express.* Samples sent to any part of the country *free of charge*, by addressing, post paid, A. H. McCALLA,
Wine Merchant, 30 Walnut street, PHILADELPHIA.

April 9, 1850. 10-3m

New London Academy, Chester County, Pa.

COMMENCEMENT of the summer session on the first Monday of May next.

Expense for Boarding, &c., with Tuition $60 per session of 21 weeks. *No Extras.*

For Catalogues, Circulars, and References apply to WM. F. MYERS, A. M., Principal.

April 9. 10-4t

Stock, Loans, &c., For Sale.

5 Shares Manot Turnpike Stock.
20 " Litiz do do
8 " Farmers' Bank do do
20 " Lancaster do do
50 " Columbia Bank and Bridge Co. do.
30 " Conestoga Steam Mill.
1000 " Lancaster City 5 per cent. Loan.

The above Stocks and Loans will be sold at such prices as cannot fail to offer an inducement to persons having money to invest; all without exception bearing interest, or declaring a dividend of from 5 to 10 per cent. yearly.

Any information in regard to the prices or terms of sale may be had by calling at the office of

J. F. SHRODER & CO.,
Corner of East King and Duke streets.

April 9. 10-tf

New Books from the Trade Sales

JUDD & MURRAY are now receiving from the Trade Sales in Philadelphia and New York, an immense stock of Books and Stationery—by far the most extensive and varied ever brought to this city. They have bought these Books at unusually low prices, and in large quantities, and will sell them very cheap.

LAW—We have purchased many of the standard authors—such as Chitty's and Story's works—the Reports and others, which we sell much lower than the travelling agents ever offer them.

MEDICINE—A full and varied assortment.

THEOLOGICAL & RELIGIOUS BOOKS—The choice old authors and more recent popular writers, including many critical and exegetical works; also Books of a practical character almost without end; so that any one may furnish a complet ministerial or private religious library from our shelves, and at very low prices.

SUNDAY SCHOOL BOOKS—We have now the argest and most desirable variety of these books in Pennsylvania west of Phila. Besides our own selections from the publications of private publishers, we have the publications of the American Sunday School, Episcopal, and Methodist Unions, and at *their prices*—Also, the Question Books, Hymn do., Class do., Records, &c. in use—Also, the Testaments, Bible, Spelling and Reading Books which are requisite.

SCHOOL BOOKS—All in use, both wholesale and retail.

But we cannot go into detail. Suffice it to say, that our assortment is complete in Science, Literature and Art; History, Belles Lettres, Biography, Poetry, Illustrated Works in elegant bindings and a variety of all descriptions of Bibles, &c. &c.

In view of the preceding facts, we invite the attention of the community to the ☞CHEAP BOOK STORE, assuring them that every thing which energy, enterprise, an extensive knowledge of the business, and an adequate cash capital can enable us to do, we are doing.

April 9. 2t

Superb English and French Engravings.

WE invite attention to the splendid assortment of fine English and French Mezzotint and Line Engravings, which we have just received from Auction, and which we are prepared to sell at unusually low rates. We respectfully ask an examination of these beautiful engravings, feeling fully assured that they are decidedly the finest and cheapest ever offered to the public of Lancaster. We have also on hand a few

HANDSOME OIL PAINTINGS,

which we are prepared to sell at very low rates.

SPANGLER & BROTHER,
april 9-10] North Queen street.

Chess Men! Chess Men!

WE have just received a single sett of Chinese Chess Men, most elaborately carved, and in every respect the finest article ever offered in this city. We have also on hand a fine assortment of IVORY, BONE, and HARDWOOD CHESSMEN, together with Dominoes, Dice, Chequer Men, Backgammon and Chess Boards, all of which we will dispose of at the lowest rates.

SPANGLER & BRO.,
april 9-10] North Queen street.

Choice and Splendid Attractions at the GOLDEN EAGLE!

AN ENTIRE NEW STOCK OF CHOICE DRY GOODS.

Selected with great care and experienced judgment, from fresh invoices for spring and summer, opened in the New York and Philadelphia Markets, now offered on reasonable terms to the city and country trade of Lancaster, at the

'GOLDEN EAGLE,' late Longenecker's new store

OBSERVE.—This splendid stock of Goods has been selected by one of the partners, who is constantly either in New York or Philadelphia—seeking great bargains and securing New Styles as they appear. Thus keeping the citizens of Lancaster county in close proximity to the largest markets for Dry Goods in the world. And enabling them to make their purchases at as low rates as they are retailed in any of the large commercial cities, and probably a little lower.

Thos. J. Wentz & Co. inform the citizens of Lancaster city and county, that they have opened and now offer for their examination, an entire new selection of

FANCY AND STAPLE DRY GOODS.

This careful selection will be found to be a complete assortment of Foreign and Domestic Dry Goods, comprising each and every variety.

IN THE DOMESTIC LINE you will find Calicoes, Merrimack, Choeco, &c. Bleached and unbleached mnslins; Conestoga, New Market, &c. Tickings. Checks, Osnaburgs, Drillings, &c., all of which have been purchased on favorable terms, and can be secured as great bargains.

IN THE SILK AND FANCY LINE you will find a large and unbroken assortment. This branch contains a variety of styles printed Mousseline de Laines, of superior quality; rich Bereges and Grenedines; Crape de Paris, and other new Tissues for spring and summer dresses. Also, new designs Lawns, Chintzes, Brilliants and painted Cambrics. New spring shades glace silks, gros de Afrique, gros de nap, and rich plain poux d'soies, and

Brilliant Fancy Style Silks for Spring.

The attention of buyers is particularly invited to their magnificent stock of Dress Goods, consisting of fancy bonnet ribbons, fancy neck and cap do. of the latest designs; Laces, Gloves, Hosiery. Linen Handkerchiefs, and all kinds of fancy articles adapted for ladies' wear; cloths of French, English German and American fabric, all shades and prices; cassimeres, black, French, doe skins, spring colors and designs; a complete assortment of Vestings—satin silk, Marsailles, &c. In addition to the above named goods, you will find their stock to embrace an assortment of

Carpetings, Floor and Table Oil Cloths.

all of which they offer on fair and honorable terms

As they have great advantages, they are confident their prices will be lower than any other store in the city. A careful examination is solicited.

THOS. J. WENTZ & CO.,
Golden Eagle, cor. of E. King and Centre Square, late Longenecker's, Lancaster city.

april 2 10

Bargains! Bargains!!

AT THE OLD STAND, IN NORTH QUEEN STREET,

One door North of Michael McGrann's Hotel.

JACOB HERZOG, most respectfully informs his friends and the public generally, that having purchased a large stock of Goods from a Philadelphia Merchant, who is bound for California, he now offers them to the citizens of the City and County of Lancaster, consisting of

DRY GOODS & JEWELRY,

at much lower prices than can be bought at any other establishment in the city of Lancaster. His Dry Goods consist in part of Cloths, Cassimeres, Cassinets, Vestings, &c.

His stock of JEWELRY consists of Gold and Silver Watches of every description; Gold Keys, Seals, Finger Rings, Ear Rings, Pencils, Pens, Chains, &c., &c.

TO THE LADIES!

He respectfully invites the attention of the Ladies, to his large and varied assortment of Satins, Silks, and Velvets; Bonnet Flowers and Ribbons; Kid Gloves of every color; Parasols and Parasoletts, and a variety of Laces, Edgings, Lawns, Delains, Alapacas, and every article of this description generally kept in a Fancy Dry Goods Store.

MILLINERS AND SHOPKEEPERS

Can be supplied at all times, with Ribbons, Flowers, Laces, and all such articles as they generally make use of, at lower prices, than ever before purchased in this city.

PEDLARS are respectfully invited to give him a call. These goods are all new and fresh, and we ask the public to call and see them, as we are determined to sell goods as low as any other establishment in the city, and he flatters himself that he will be able to sell to them on such terms, as cannot fail to please.

N. B.—The highest CASH PRICE paid for Rags.

JACOB HERZOG.

april 2 10-3m

REMOVAL.

WM. E. HEINITSH respectfully informs his friends, and the public generally, that he has removed to his new store, in East King street, two doors east of the Lancaster County Bank, and directly opposite Shertz's Exchange Hotel, where he has opened an assortment of

FANCY GOODS &c.

BASKETS, Hosiery, Kid, Silk, Lisle Thread and Cotton Gloves—Thread, Bobbin and Cotton Edgings and Insertings, Laces; Fancy Perfumery and Soaps; Shell, Buffalo, Horn and Ivory Combs of every description; Fine Hair, Cloth, Shaving, Teeth, Scrubbing and Dusting Brushes; all kinds of Buttons, Corn Brooms, and Whisks; Alicant and Jute Mats; Fancy Stationery; Jewelry; a general assortment of Trimmings; Willow Coaches and Chairs; Bamboo Rocking Chairs for children, a new and beautiful article.

Ladies' and gentlemens' silk, linen, cotton and gingham Hdkfs. and Cravats; G. E. Braces, Visiting and Playing Cards; Terra Cotta Card Baskets; Mantel Ornaments and numerous other articles in the variety line.

NEW MUSIC.

Orders received and attended to without delay. Musical Instruments, Guitar and Violin strings, Bridges, Screws, &c., &c.

Having made arrangements for the sale of Myer's superior and celebrated premium PIANO FORTES, he will keep an assortment. Ladies can have an opportunity of trying music before purchasing.

Thankful for past favors, he respectfully solicits a continuance of public patronage.

april 2 10

Plainfield Classical Academy,

FOUR MILES WEST of CARLISLE.

THE eighth session will commence on Monday, May 5th. In consequence of the increasing patronage, a large and commodious brick edifice has been erected, rendering this one of the most comfortable and desirable institutions in the State. No serious case of sickness has occurred since it was founded. The students are constantly under the charge of competent and faithful instructors.—The neighborhood presents no temptations to vice or immorality, there being no town or village near the institution.

Circulars with further information furnished by addressing R. K. BURNS,
Principal and Proprietor.

Plainfield P. O. Cum. co., Pa. [4t-10

Dissolution of Co-Partnership.

THE partnership heretofore existing between Henry G. Clark and Henry Gass, trading under the firm of H. G. Clark & Co., was dissolved by mutual consent on the *eleventh day of March last.*

The business is continued by H. G. Clark, at the old stand, to whom persons having claims against the late firm will please present them, and those indebted to the late firm will make payment.

H. G. CLARK,
HENRY GASS,

Mount Joy Twp., April 2, 1850. 10-3t*

Great Bargains in Dry Goods, at V. E. ARCHAMBAULT'S,

N. E. corner of Eleventh and Market streets,
PHILADELPHIA.

A FULL ASSORTMENT OF SPRING AND SUMMER GOODS, comprising in part—New Market Sheetings at 8 cents; fine bleached and brown Muslins at 3, 4, 5, 6 7, 8, 9, 10 and 12½ cts., Dark and Light Calicoes, fast colors, from 3 to 12½ cents; yard wide French Lawn at 8, 10, 12½ and 18¾ cents; Mousline de Laines at 12½, 18¾ and 25 cents; Linen Lustres from 10 to 25 cents; Bereges from 12½ to 37½ cents; black and colored Alpaca Lustres from 18¾ to 75 cents; black and changeable Silks and Tarc Satins from 50 cents to $1,25; a large assortment of White Dress Goods from 12½ to 37½ cents; French, Scotch, and Manchester Ginghams from 12½ to 31 cents; Silk and Satin Mantillas from $4 50 to $10; Men and Boys' wear in every variety from 10 cents to $1,25 each; &c.

V. E. ARCHAMBAULT,
N. E. Corner 11th and Market sts., Phila.

April 2 10-3m

$150 Reward.

LANCASTER COUNTY BANK,
March 26, 1850.

WHEREAS, it has been ascertained that a fraud similar to that recently practised upon other institutions, has been attempted upon this Bank, which fraud consists in cutting or tearing a small portion from several Notes and joining the pieces thus obtained, by some adhesive matter, so as to form another Note, and then by passing upon the unwary public as well the mutilated notes as the note formed by this process: Now, therefore, for the protection of the community and to put a stop to this nefarious practice, the LANCASTER COUNTY BANK will pay a reward of One Hundred and Fifty Dollars, to any person who will detect and prosecute to conviction any one engaged in thus mutilating their notes, and defrauding the public. And all persons are hereby cautioned against taking either these fabricated notes, or the notes which are mutilated to form them, as this Bank is advised by its counsel that it is not responsible for the same.

ROBERT D. CARSON, Cashier.

april 2 10

To Lawyers.

WHARTON (T. I.) Digest of the Reported Cases adjudged in the several Courts held in Pennsylvania; with some manuscript cases. 5th ed. 8 vo.—Philadelphia, 1850.

This edition has been most carefully and thoroughly revised, all errors discovered in former editions have been corrected, and, wherever called for, additional subdivisions of the heads have been introduced.

The Reports to 10 Barr, inclusive, have been added, the style of printing greatly improved, and the work very much enlarged.

It is in all respects far superior to any previous edition.

This most valuable work greatly improved and enlarged, will be issued in about two weeks.

JUDD & MURRAY are the Agents for this city. They are receiving names for the work, and will furnish it to those who subscribe at the low price of $10,50. The regular price is $12.

It is important that those who desire the work should subscribe early. April 2, 1850.

Great Mechanical Dictionary.

Part 6. containing over 100 illustrations—price 25 cents.

Dictionary of Machines, Mechanics, Engine Work, and Engineering—Designed for practical working men, and those intended for the Engineering profession. Edited by Oliver Byrne.

"To our numerous Manufactures, Mechanics, Engineers and Artisans, it will be a mine of wealth."—Providence Journal.

"Young men, arm yourselves with its knowledge. We can, with confidence, recommend our readers to possess themselves of its numbers as fast as they appear."—American Artisan.

"We unhesitatingly commend the work to those engaged in or interested in mechanical or scientific pursuits, as eminently worthy of their examination and study."—Troy Budget.

This Dictionary will be highly useful to practical mechanics, and valuable to all who wish to acquaint themselves with the progress of invention in the mechanic arts."—Daily Mercury.

"Ought to be taken by every one desiring to keep pace with the progress of art and science in every one of the labors of civilized life."—Rondout Courier.

J. GISH, Agent for all the Magazines, Reviews, &c., near the National House, North Queen street, Lancaster.

Notice.

THE partnership heretofore existing between the subscribers, was this day dissolved by mutual consent. All persons having claims against, and those indebted to, the late firm will please call and settle with Charles Beates, by whom the business will in future be continued.

D. HOSTETTER,
CHAS. BEATES.

April 1, 1850.

Thankful for the very extensive patronage bestowed upon the firm of Hostetter & Beates, I respectfully ask a continuance of the same, and assure my friends that nothing shall be left undone to merit their favors. CHAS. BEATES.

April 2, 1850. 10-tf

PATENT METALLIC PAINT,

Manufactured by Wake Co. Mining Company.

FOR THE PROTECTION AND PERSERVATION OF WOOD AND METALS FROM FIRE, DECAY AND OXIDATION.

THIS PAINT has its basis in the *Metal of Carbon*, the most indestructible substance known in nature. Neither acids of any kind, nor fire act upon it in its pure state. The Metallic Paint has nothing combustible in it except the oil with which it is combined, and the union of the oil with the metal (being both Carbons) is so perfect, that the cearacter of incombustibility is communicated to the compound, so as to afford a pefect protection to any wooden roof, or other wooded fabric covered by it, from ignition by sparks or flakes of fire driven by the wind.

The Paint is therefore specially adapted to the protection of roofs, and wooden buildings of any kind, exposed to the action of sparks, or other flying ignited matter, in cities and towns and along the lines of rail roads, or wherever exposed to such action.

2. It forms, when applied to iron, a perfect protection against oxidation or rust, whether the iron be exposed to the atmosphere as in railing, or buildings of any kind, *buried* under the earth, as in water or gas pipes, or *afloat* in ships or vessels of any description, upon salt or fresh water.

3. Applied to metallic roofs, such as tin, or *zinc*, it prevents corrosion, and by its tenacity unites the joints, rendering them perfectly water tight, and securing them against injury, from the causes that render their renewal necessary every few years.

4. The Paint is also a *non conductor* of electricity, and prevents metal or wood covered with it from this fluid.

5. It is specially adapted to the protection of *marine vessels*, whether of iron or wood, against the fluids to which they are exposed in many ports, or upon the ocean at large.

6. It also protects the surface of timbers and wood from the action of the atmosphere and from decay, whether laid upon or buried in the earth, as in the timbers of rail roads, wharves and the like, or in any other condition of exposure.

7. If wood is intended to be painted with any fancy colors, a covering of the Metallic Paint in the first place, would give it the security and protection above expla ned, and will furnish a very smooth and beautiful surface for the reception of any other color.

8. It has been applied to plastered walls as a protection against damp, where every other application had proved ineffective, and thus covered, they were found to be entirely impervious to the moisture that before had penetrated them.

This Paint, heretofore prepared by J. Weisman & Co., will hereafter be manufactured and sold by the Wake County Mining Company, (of which Mr. W. is a member,) who are making extensive arrangements for the constant and steady supply of the greatly increasing demand for it.

Every information respecting its use can be had by applying at the office

It may be proper to add here, that the roof of the Insane Hospital, near Philadelphia, has been covered with it. Before the application of the Paint the roof (of zinc) leaked, was defective from corrosion, and was about to be taken off and renewed. A single coat of the Paint has rendered it water tight, sound, and quite as good, if not better, than ever.

Also, the American Hotel, on Chesnut street, and the Assembly Buildings, and other properties, belonging to the estate of Jacob Ridgway, deceased, and several houses and stores owned by Matthew Newkirk, Thos. Dunlap, Frederick Brown, George W. Edwards, Thomas Bowman, and John Thornly, Esqrs. Dr. Samuel Jackson, South Eighth st., E. N. Scherr, Chesnut street, near 10th, J. Gardom, manufacturer of Paints, all of Philad'a. The Trenton Bridge Company, Garret D. Wall, Esq., of Burlington, and many others, to whom reference can be had.

The *color* of the Paint is a dark *slate*, but can be furnished of a jet black without deterioration. It combines more of *body* than any other Paint known, and equal weights will spread over nearly double the surface of White Lead.

☞Orders or communications, left at the Office, No. 51, South Fourth st., Philadelphia, or addressed to the undersigned, will be promptly attendpd to.

J. R. WELSH,
Secretary of Wake County Mining Company.

N. B.—Contracts can be had at the Office for the Roofs, Bridges, Ships, and structures of every kind, whether of Wood or Metals, and which will be guaranteed to conform to their stipulations.

Philadelphia, April 2, 1850. 10-4t

Wonders will Never Cease!

THE GREATEST DISCOVERY OF THE AGE.

THE subscriber takes pleasure in announcing to his friends and customers, and the public generally, that he has purchased the right of selling

"FELTON'S PATENT FLINT ENAMELED WARE,"

in the counties of Lancaster and Lebanon. This beautiful ware is claimed to be the most durable, strongest, handsomest, cheapest, and the *only truly* FIRE PROOF ware. An outer coating of ENAMEL, as hard polished, and brilliantly variegated, as that of the deep sea shell gives to the commonest articles, a lustre and air of beauty.

It is got up in all shades—representing Egyptian or Italian Marble, Tortoise shell, Agate, &c., and manufactured into a thousand artiles of ornamental and domestic use—such as Tea and Toilet setts, Water Urns, Scrolls and Ornamental Work. Daguerreotype Frames, Door Plates, Door Knobs, Pitchers, Spittoons, Letters for Signs, &c., &c.

The right of Lebanon County will be disposed of on favorable terms, by calling on the subscriber.

In addition to the above great attraction, we are now receiving a very large assortment of

FRESH GROCERIES,

Liquors, Provisions, Fruit, Confectionary, new Mackerel, Salmon, Prime New York Dairy Cheese. Salt by the sack and bbl. &c., &c.

Our stock of TOBACCO and SEGARS are beyond competition. Also, an elegant assortment of Wells, Miller's, and Prevoist's mixed Pickles in jars; Tomato Ketchup, Prepared Mustard, Salad Sauce, Olive Oil; Syrups of every flavor; Sardines, &c., to which the attention of the public is particularly invited. ☞Remember

H. C. FONDERSMITH'S,
Bee Hive Grocery, opposite the Farmers' Bank.

april 2 10

Mortgage for Sale.

$6000 IN No. 1, Mortgage in amount from $250 to $1000, on property worth three times the amount, situated in this city. The above offers great inducements to persons that may have money laying idle. Interest 6 per cent, paid semi-annually. For particulars enquire of

J. F. SHRODER & CO,
Corner of East King and Duke sts.

april 2 10-tf

$4,500 MORTGAGE FOR SALE.—The above is secured on a Farm, situated in Lancaster twp. Interest 6 per cent. Apply to

J. F. SHRODER & CO.,
Corner of East King and Duke streets.

April 2 10-tf

THE AMERICAN

RACING DEPOSIT BANK.

OFFICES 41 WALL STREET, JAUNCEY COURT, NEW YORK.

THE proprietors beg to announce that they have opened Classes for Sweepstakes, upon the system which has obtained so large a share of the public suppnt in England and elsewhere, by which an opportunity is extended to all classes of obtaining (according to the means or inclination of each) an interest in the great sporting events in all parts of the world where

Horse Racing is Practiced.

As will be seen by the subjoined particulars, the subscribers to the scheme now proposed by the American Racing Deposit Bank, may by the small outlay of one Dollar gain a sum of $10,000!! the security of his investment being strengthened by the guarantee of unquestionable Trustees.

An opportunity will be afforded of speculating in ALL RACES OF IMPORTANCE IN AMERICA and elsewhere, in which a sufficient time intervenes between the Entry of the horses and the day of running, to enable the proprietors to fill the various classes.

THE SWEEPSTAKES NOW OPEN

consist of Five Classes for the

Great Derby Race, Epsom, Eng'd.

To be run on the 29th day of May 1850, under the superintendence of the Stewards of the English Jockey Club.

SCHEME.

	Subs:	1st horse	2d horse	3d horse	among st starters	among not starters
	Dols.	Dols.	Dols.	Dols.	Dols.	Dols.
Class A.	4000	50 100,000	50 000	25,000	15 000	10,000
" B.	2000	25 100,000	50 000	25,000	15,000	10 000
" C.	20,000	10 100,000	50,000	25,000	15 000	10 000
" D.	2 000	5 50,000	25,000	12 500	7,500	5 000
" E.	20,000	1 10,000	5 000	2,500	1,500	1,000

The number of Horses entered is upwards of 200.

The drawing of this Sweepstake will take place publicly on the 28th day of May, 1850, the day on which the race will be run—the place and hour being first duly announced by advertisement; when the names of all the horses entered will be allotted amongst the subscribers in each class, and on the 30th day of June next, by which time the result of the race will be known, the Prizes will be distributed; the holder of the name of the winning horse in Class "A." receiving a Prize of

ONE HUNDRED THOUSAND DOLLARS!!!

that of the second $50,000, &c., &c., in accordance with the above scheme.

At this Drawing all subscribers will be admitted on producing their numbers. To gentlemen of the Press free admission will be given; thus affording every security to the subscribers and the public.

Independently of the above, the proprietors have opened BETTING LISTS,

by which any desired bet (according to the state of the odds) may be obtained in all the great racing events and as will be seen by a more detailed prospectus forwarded to all subscribers, the holder of any favorite horse in the above sweepstakes may insure the gain of a considerable sum whether that horse wins or not.

A commission of 10 per cent to cover expenses will be deducted on payment of all Prizes.

Any further information required, will be afforded by the Secretary, Mr. Archibald Mackenzie at the offices as above—to whom all applications for Agencies and other communications are to be addressed, post paid, and all remittances, either by Bill or Note to be made, in return for which numbered Certificates will be forwarded as directed.

Lists of horses entered for the above, and all other Races of importance may be seen at the offices.

April 2. 10-2m

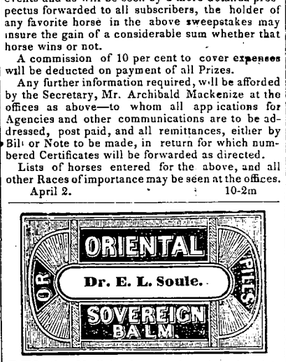

NO other Medicine has ever been introduced to the public that has met with such unparalelled success, as Dr. Soule's ORIENTAL BALM PILLS.—Having been but six years before the public, and the advertising small when compared with most other medicines, yet they have worked their way into every state in the Union and Canadas. They have absolutely become the standard Medicine of the day. They are purely vegetable and so admirably compounded that when taken in large doses they speedily cure acute diseases, and when taken in small doses they operate like a charm, upon the most delicate, nervous female, and have raised numbers from their beds when all other remedies had failed. We here refer to but a few of the many miraculous cures effected by the use of said Pills.

SPINAL AFFECTION.—Anna Wood, of Rutland, Jefferson county, N. Y., was cured, after she had been confined to bed 5 years, with Spinal disease and Abscess of the Lungs. The bill of her regular Physician (Dr. Johnson, of Clay,) had amounted to $600. See circular.

SCROFULA AND NERVOUS DEBILITY.—Mrs. Down, of Clay, N. Y., was cured of Dyspepsia, Nervous Debility, and Scrofulous affection of the head, after she had been confined six months and all other medicines had failed.

COUGH AND CONSUMPTION CURED.—Wm. Bently, of Pickering, C. W., was cured of a severe cough after he had been confined to his bed for a long time, and was given up by the Physicians. He had used most of the cough medicines of the day, and was supposed by his friends and physicians to be in the last stage of Consumption.

DYSPEPSIA.—A. B. F. Ormsby, of Syracuse, N. Y., was cured of Dyspepsia, so severe as not to be able to work for two years.

Wm. Smith, of Greenwich, Conn., was cured of a severe case of Dyspepsia, Costiveness and Nervous Debility, of years standing, after expending large sums of money to no purpose. See circular.

BEWARE OF COUNTERFEITS.

As there are spurious Pills in circulation called Oriental or Sovereign Balm, be sure to see before you buy that the name of "Dr. E. L. Soule & Co." is on the face of the Boxes. None others can be genuine. For sale by

J. GISH, Lancaster City.
F. X. Zeigler, Columbia
W. A. & B. Spangler, Marietta.
Samuel Bower, Strasburg.
George Ross, Elizabethtown.
Samuel Ensminger, Manheim.
Brubaker & Smith, New Holland.
A. C. NORTON, General Agent, Carlisle, Pa.

oct 30 '49 1y40

Fire! Fire! Fire!

NOTWITHSTANDING the late fire consumed almost every thing contained in

JOHNSTON'S DAGUERREAN ROOM,

Including apparatus, stock, fixtures, chemicals, &c., he is not yet ready to "surrender;" but takes great pleasure in informing his friends and the public generally, that he has purchased in Philadelphia an entirely new and much IMPROVED DAGUARREAN APPARATUS, far superior to any ever before used in this city, with which he is now prepared to take, at his old stand, splendid

DAGUERREOTYPE PORTRAITS,

of all sizes, and at all times, (without regard to weather) in a style of elegance unsurpassed by any establishment in the larger cities, and at the very lowest rates at which GOOD PICTURES can be put up.

Groups, containing any number of persons, neatly arranged, and taken on one plate.

Accurate copies will be taken from other Daguerreotypes, Oil Paintings, Engravings, or Statuary.

Pictures put up in splendid Rose wood Frames, Papier Mache Book cases, Lockets, Breast Pins, Rings, &c., on the most reasonable terms.

Entire satisfaction guarantied in every instance, and pictures *WARRANTED NOT TO FADE.*

Johnston's Daguerrean Establishment has been so long and so favorably known, that it is scarcely necessary to state that it is in Kramph's Building, corner of North Queen and Orange sts, and is the ONLY PLACE in Lancaster where perfect pictures can be procured.

☞Please give him a call and examine specimens.

april 2 10-3m

Brown's Essence of Jamaica Ginger.

Prepared only by Frederick Brown, at his Drug and Chemical Store, north east corner Fifth and Chesnut streets, Philada.

THE Essence is a preparation of unusual excellence and of varied properties. In all cases where a powerful and safe stimulant is required, it is unrivalled for efficacy as well as immediate action. To the traveller and to the family circle it is invaluable, as a few drops diluted in sugar and water present a safe and agreeable remedy to the invalid who requires immediate relief, as well as to the convalescing patient who needs a gentle tonic. In a Southern climate, where the relaxation of the system so generally induces thirst for stimulants, it will always be found an excellent substitute for those tempting beverages which debilitate the stomach and cause a morbid condition of its powers. In dyspepsia, in relaxation of the bowels, in nausea and sea-sickness, it is an active and safe as well as a pleasant and refreshing remedy, and is prescribed by the most eminent of the medical faculty.

A supply of the above received and for sale by J. GISH & CO. Lancaster, J. M. LUTZ Harrisburg, and by Druggists generally.

march 19 '50 6m-8

To Farmers and Men of Business.

OILS, CANDLES, AND GUANO.

THE subscriber offers, at the lowest rates, in any quantity to suit purchasers, genuine PERUVIAN GUANO, and every variety of Sperm, Whale, Lard, and Tanner's Oils. Manufacturers, Tanners, Farmers, Dealers and Consumers, are invited to call. GEO. W. RIDGWAY,

No. 37, North Wharves, the first Oil Store, below Race street, Philadelphia.

April 2, 1850. 10-2m

JOB PRINTING neatly and expeditiously executed at this office.

Dissolve the Union!

NEVER, as long as the People continue the "rush" at

H. C. FONDERSMITH'S
BEE HIVE GROCERY,

opposite the Farmers' Bank, Lancaster.

Just received 50 boxes Messina *ORANGES*, very sweet and juicy, will be sold cheaper than apples, at the BEE HIVE GROCERY.

PROVISIONS.—100 pieces Jersey cured *HAMS, DRIED BEEF and BEEF TONGUES.*
For sale at the BEE HIVE GROCERY.

TO HOTEL KEEPERS.—Just received 100 bottles *Maglory, Viaux and Eau De Vie De Cognac*, warranted equal to any BRANDY in the city.
For sale at the *BEE HIVE GROCERY.*

50 BBLS. new crop N. O. Sugar and Molasses, for sale at the BEE HIVE GROCERY.

500 POUNDS PRIME CHEESE, now opening at the BEE HIVE GROCERY.

CONFECTIONARY.—500 pounds *CANDIES*, warranted to keep dry, and not to change color. For sale wholesale and retail at the *BEE HIVE GROCERY.*

SALT.—100 sacks Ground Alum and Dairy Salt for sale at the *BEE HIVE GROCERY.*

FRESH *VERMICELLI* and *MACARONI.* Also Hickas, Farina and Samp, fresh from the Croton Mills, New York. Just received at the *BEE HIVE GROCERY,*

March 5–6] Opposite the Farmers' Bank.

To Contractors.

SEALED Proposals for building a Bridge across Octorora Creek, between Chester and Lancaster counties, at Hudgson's Ford in Colerain twp., will be received at the Commissioners offices, at West Chester and Lancaster, until Monday, the first day of April next, and at Hudgson's Ford, until the 6th day of the same month, at 10 o'clock in the morning of that day.

The plan and specifications can be seen at any of the above named offices, at any time previous to the letting.

JOHN WITMER,
HENRY MUSSELMAN,
DAVID STYER,
Commissioners.

march 19–tf-8.]

Columbia Bank & Bridge Co.

INTEREST ON DEPOSITES.

AT a meeting of the Directors of the Columbia Bank and Bridge Company, held on Tuesday, the 4th of December, 1849, it was

Resolved, That from and after the 5th of December, 1849, interest will be paid on deposits made with this institution, as follows, viz:

On sums deposited for three months, at the rate of 4 per cent. per annum.

On sums deposited for six and nine months, at the rate of 4½ per cent. per annum.

On sums deposited for twelve monts, at the rate of 5 per cent. per annum.

The interest on the twelve months deposites to be paid annually.

By order of the Directors,
SAMUEL SHOCH, Cashier.

Columbia, March 19, 1850. 8-3m

Estate of W. & J. R. Brewster.

In the Court of Common Pleas for the co. of Lanc'r.

WHEREAS, S. S. Patterson, Assignee of W. & J. R. Brewster, did on the 18th day of March, 1850, file in the office of the Prothonotary of the said Court, his account of the said Estate:

Notice is hereby given to all persons interested in the said Estate, that the said Court have appointed the 22nd day of April, 1850, for the confirmation thereof, unless exceptions be filed.

ATTEST: HENRY STOEK, Proth'y.
Proth'ys Office, Lanc'r, March 26. 4t-9

Estate of Henry Shreiner & Wife, of Manheim Twp.

In the Court of Common Pleas for the co. of Lanc'r.

WHEREAS, John L. Hostetter, Assignee of Henry Shreiner and Wife, did on the 19th day of March, 1850, file in the office of the Prothonotary of the said Court, his account of the said Estate.

Notice is hereby given to all persons interested in the said Estate that the said Court have appointed the 27th day of April, 1850, for the confirmation thereof, unless exceptions be filed.

Attest: HENRY STOEK, Proth'y.
Proth'ys Office, Lan. March 26 '50. 9-4t

For Rent.

TWO two-story frame DWELLING HOUSES, and lots or pieces of ground thereunto belonging, situate in the village of Mount Joy, Lancaster county both in the immediate vicinity of the Railroad, and well calculated for public or private residences. One of them is now occupied by Mr. John Bartruff—the other by Mr. Meredith & Co.