SINGULAR DISEASE OF THE EYE.—A singular case occurred last week at the Glasgow Eye Infirmary. A girl, of sixteen years of age, having applied on account of loss of sight of her left eye, the cause was ascertained to be the presence of a living worm hydatid (the *cysticercus* of scientific naturalists) in the eye, close before the pupil, which it completely obstructed. The species of animal consists of a round bag about the size of a small pea, from which on one side springs its body, which is a filament, consisting of numerous rings, and capable of being elongated and retracted at the creature's will.

The body ends in the neck and head, and the latter is supplied with four lateral suckers. All this was plain to the naked eye in this instance, but appeared still more so when the animal was viewed through a microscope. As the existence of such a creature in the interior of the eyenot only prevents vision, but ultimately destroys the whole textures of the organ, it was resolved to remove it by operation. This was successfully effected on Saturday last. The patient behaved with perfect steadiness and found her vision immediately restored. The hydatid continued to live for more than half an hour after being extracted. As only four similar cases are on record, the worm excited much curiosity. and was examined by numerous visiters, both lay and medical.—*Glasgow (Canada) Chronicle.*

☞ When they accused Mr. Greely in Congress of editing his paper in his seat, he rather had 'em by replying that members of Congress who are *lawyers*, could practice day after day in the Supreme Court, drawing their pay from government at the same time, and not a word was ever heard against it!—*Boston Post.*

☞ TOWNSEND HAINES, Esq., of Chester county, has been re-appointed by Governor Johnston to the office of Secretary of State.

AN INCORPORATION OF LADIES.—A bill has passed the New Jersey Legislature, incorporating the Newark Orphans' Asylum Association, which is composed entirely of ladies. By a provision of the charter, their husbands are exempt from liability for any results of their management.

OBLATIONS.—The American Peace Society have received a donation of $100, from the native Christian Church at Hawaii. Sandwich Islands, to advance the cause of peace. It is but a few short years since those who contributed this money for the service of peace, were fierce savages, who delighted in war, carnage, cruelty, and to a certain extent cannibalism.

WANT OF FRESH AIR.—Hon. Horace Mann, alluding to ill ventilated school-rooms, remarks as follows: "To put children on short allowance of fresh air, is as foolish as it would have been for Noah, during the deluge, to put his family on a short allowance of water. Since God has poured out an atmosphere fifty miles deep, it is enough to make a miser weep, to see our children stinted in breathing."

☞ A schoolmaster in Vermont lately recommended to his pupils a very *fine* edition of *Combe on the head.*

EXECUTION DEFERRED.—Henry Short, a colored man, was to have been hanged at Buffalo, N. Y., last Friday for murder, but was respited by the Governor until March 16th.

☞ The Butler *Herald* endorses the nomination made by a correspondent of the Pittsburg *Post*, of the Hon. WILLIAM BEATTY, of Butler, for Canal Commissioner.

CHANCE FOR AUTHORS.—A prize of $100 is offered by the *Scientific American* for the best essay, of not more than twenty pages, on the Patent Laws of the United States and their improvement. It is to be devoid of politics.

☞ Joining the Shakers, in New Hampshire, deprives a man of his property, according to a law passed by the Legislature, which adjourned last week.

MARRIAGES.

On the 9th ult., by the Rev. E. H. Hoffheims, Philip Fisher to Elizabeth Redsecker, all of Elizabethtown.

On the 9th inst., Joseph Foltz, of Marietta, to Eliza Gillman, of Maytown.

On the 25th inst., Benjamin H. Lehman, of Conoy, to Leah Seids, recently of York county.

DEATHS.

In this city, on the 24th inst., Thomas Rogers, in the 60th year of his age.

On the 25th inst., John Leonard, sr., aged 59 years, 10 months and 20 days.

On the 26th inst., John Fritz, aged 76 years and 26 days.

Estate of Hugh Curley, dec'd.

LETTERS testamentary having been granted to the undersigned, Executor of Hugh Curley, late of Earl township, Lancaster county, deceased—all persons having claims are requested to present them, and those indebted to make payment, to the subscriber, residing in Leacock township.

JOHN CURLEY, Executor.

Jan. 30. 1-6t*

General Tom Thumb!

THIS distinguished Man in Miniature, *weighing only 15 pounds*, 17 years of age, 28 inches high! who has received with the highest marks of royal favor by Queen Victoria, and all the principal crowned heads of Europe, and who has performed before 6,000,000 persons during the past six years, will hold *Two Levees* each day.

TUESDAY, WEDNESDAY, THURSDAY, FRIDAY, SATURDAY, February 6th, 7th, 8th, 9th and 10th, at the *Mechanics' Institute*, LANCASTER.

☞ *Positively for 5 days only.*

Hours of Exhibition.—Afternoon, from 2½ to 4; Evening, from 7 to 8½ o'clock.

Doors open at half an hour in advance.

The little General will appear in all his performances, including songs, dances, Grecian statues, &c. He will also appear in the Scotch costume, and elegant court dress, worn before her majesty Queen Victoria, the King and Queen of the French, Nicholas, Emperor of Russia, and all the principal crowned heads and nobility of Europe. He is perfectly symmetrical in all his proportions, intelligent and graceful beyond belief, and smaller than any infant that ever walked alone.

His magnificent presents and jewels received from the crowned heads and nobility of Europe, will be exhibited. The MINIATURE EQUIPAGE,

Presented by Queen Victoria, consisting of the smallest horses in the world, chariot attended by elfin coachman and footman in livery, will promenade the streets at the close of the levee.

Ladies, families, and children are respectfully advised to attend the Day Levees, as they are usually less crowded than those of the evening.

Admission 25 cents; children 10 years of age, half price.

January 30, '49 1

Popular Lectures.

MR. BAZLEY will lecture on this and the following evenings, at the Mechanics' Institute, on Great Britain and Ireland:—Subject this evening: *The Middle Classes*—Progress of Civilization and Education—The Catholic and Protestant established Churches.

To commence at half-past 7 o'clock. Admittance, 12½ cents. [Jan. 30—1-1t

Valentines! Valentines!

THE CHEAP BOOK STORE of Judd & Murray opposite the Post Office, North Queen street, Lancaster, contains a large, varied and splendid assortment of VALENTINES, of all prices and styles; *excluding those only of a vicious and vulgar character.* They have been particular in the selection of this stock, and assure the public that in their Valentines the purest and tenderest affections and sentiments are expressed in suitable language; while the designs are chaste and expressive.

The Fourteenth of February, Love's great Gala day is near. Now is your time to repair to VALENTINE'S HEAD QUARTERS and secure a Valentine that shall express to the One you love the tender and exciting emotions that animate your bosom. Be in time, our supply is large, but rapidly diminishing.

We will supply Merchants at a distance at Wholesale prices. All persons who remit money to us may depend on having their orders promptly executed.

Valentine Writers, and Envelopes of every description. [Jan. 30—1-2t

Farm for Sale.

THE subscriber offers for sale his *FARM* in Chanceford township, York county, Penn'a, three miles from McCall's Ferry, on the York and Peachbottom road, containing 51 ACRES. The improvements are a good

FRAME HOUSE,

and Frame Barn, a never-failing well of water at the house, with a pump in it; an Apple Orchard of fifty trees of choice fruit. The principal part under good fence, about one half being limed, and 11 acres of good timber land, the improvements all being made within the last three years.

Any person wishing to view the property can do so by calling on the subscriber, at Safe Harbor, Lancaster county, or Hugh Ross, Esq., residing near the property. This property can be had very reasonable.

JAMES H. WILEY,
Safe Harbor, Lancaster co., Pa.

N. B.—If not sold by the 15th day of March, the above property will be rented.

January 30, '49 *3t-1

Public Sale.

ON Saturday, February 10th, 1849, will be exposed to public sale, at the house of subscriber, in West Earl township, BED AND BEDSTEAD, a set of STONE MASON TOOLS, and a quantity of Wearing Apparel, being the personal property of the late Daniel Kane, deceased.

Sale to commence at 1 o'clock, when terms will be made known and due attendance given by

MARK CONNELL, Executor.

Jan. 30. 1-ts

Estate of Mary Musser.

In the Court of Common Pleas for the Co. of Lanc'r.

WHEREAS, Christian Musser, testamentary trustee of Mary Musser, did on the 25th day of January, 1849, file in the office of the Prothonotary of the said Court, his supplementary account of the said estate;

Notice is hereby given to all persons interested in the said estate, that the said Court have appointed the 19th day of March, 1849, for the confirmation therefore, unless exceptions be filed.

ATTEST: HENRY STOEK, *Proth'y.*

Prothonotary's Office, }
Lancaster, January 30, '49 } 4t-1

To Horse Owners.

THE GREAT ENGLISH REMEDY.

THE only original and genuine article for the cure of *Heaves*, other complaints of the respiratory apparatus and derangement of the digestive functions in the horse is

KIRKBRIDE'S TATTERSALL'S HEAVE POWDERS.

It is warranted to be perfectly safe in all cases, will not inconvenience the animal or injure him even if he has no disease; it is from four to eight times cheaper than most of the imitations which are being circulated throughout the country, being put up in larger packages, sufficient to cure any ordinary case of Heaves, and to administer in a dozen cases of cold, catarrh, &c.

At this season, while the horse is shedding his coat his vital energy is much reduced, and he is extremely liable to colds, &c., many cases of incipient Heaves are contracted now, but are suppressed by pasture or warm weather, till they break out in full force in the fall. Thousands of horses can be saved from future unsoundness, if when the first symptoms of cold or wheezing is observed, a few doses of the *Tattersall's Heave Powders* should be administered. They are warranted to wholly eradicate recent heaves at this season.

Great Spring Purifier.—The Heave Powders given in small doses, will be found most useful at this season. They stimulate the skin to cast off the superfluous hair and produce new; they loosen the hide, give a glossy appearance to the coat, protect against disease; they also form their line alterative and restorative powers, purify the blood and renovate the whole system, which horses require at this season as much as any of the human race, who find a preparation of Sarsaparilla useful to correct a vitiated state of the fluids, incident to the change of weather, which in the spring affect all animal as well as vegetable life.

INCREASING EVIDENCE.—Scarcely a day passes but we receive marks of approbation from our agents, and others who have used or sold the remedy.

The following from our agent at Burlington, Vt., was received this morning:

"Mr. Flannagan of Middlebury, says he purchased a *package* of you last fall, and gave to a valuable young horse that had the heaves, and it cured him entirely; he is now perfectly sound. He has just bought a few more packages for other horses." A. C. SPEAR, Burlington, Vt.

This was received yesterday morning:

"*Messrs. A. H. Gough & Co.*—I have by chance procured *one package* of your *Tattersall's Heave Powders*, and have tried them on a horse of my own. I think it has entirely cured my horse to all appearances. Almost every man here thinks heaves cannot be cured, and to satisfy the people that they can, I will purchase six packages for $5, which is enclosed. Please send, &c., to

EDWARD JONES,
Clyde Glass Works, Clyde, N. Y.."

In addition to the above and twenty other certificates which we have published, more than a hundred similar ones can be adduced, but is impossible to publish them all. The successful and immense use of this popular Horse Remedy has rendered advertising unnecessary to establish it as the most useful and saleable horse medicine extant.

CAUTION.—As is to be expected of every valuable and popular remedy, numerous parasitical imitations have sprung up, all of which expect to find support and sale from the popularity of this medicine. This has been the case more particularly in the mid'le and western parts of this State, but persons are cautioned against all "HEAVE CURES," "HEAVE COMPOUNDS," &c., and to purchase no remedy but

Kirkbride's Tattersall's Heave Powders,

which is the article that is performing these wonderful cures, and each package is signed

A. H. GOUGH & CO.

Price $1 per package—six for $5. Ample directions on each, and a pamphlet containing a useful treatise in the diseases accompanies each.

Prepared and sold wholesale and retail by A. H. Gough & Co., 249 Fulton Street, N. Y.

☞ Country dealers and others sending orders, with good city reference, can be supplied at the usual discount.

For sale *in Lancaster* by the sole agent,

GEO. A. MILLER, Druggist,
West King Street.

January 30, '49 eow6m-1

Estate of Valentine Cramer, dec.

NOTICE is hereby given that letters testamentary have been granted to the undersigned on the estate of Valentine Cramer, late of Martic township, Lancaster county, deceased. All persons having claims against said estate are, therefore, requested to present them, duly authenticated—and those knowing themselves indebted, are requested to make immediate payment to the subscriber, residing in the same township.

DAVID LAIRD, *Executor.*

January 30, '49 6t-1

For Rent.

THE SAW MILL and TAVERN HOUSE of the undersigned at Lock No. 3, on the Conestoga, in Lancaster township, (formerly Mellinger's) from the 1st of April next. The above is one of the oldest and best business stands in Lancaster county, and is a very desirable location. For further particulars enquire of either of the undersigned.

JACOB BAUSMAN,
WM. B. FORDNEY.

January 30, '49 4t-1

Removal.

BOWLBY & BRENNER have removed their HARDWARE STORE to No. 41 MARKET STREET, eleven doors East of Second, where will be found a large assortment of English and Domestic Goods.

They are receiving a fresh assortment of goods to which the attention of dealers is particularly requested.

January 30, '49 tf-1

Notice.

THE firm of Hutton & McSparran is this day dissolved by mutual consent. All persons indebted to said firm are requested to make payment on or before the 1st day of April next, to John McSparran, Fairfield, who is duly authorised to settle the business of said firm.

JOSEPH P. HUTTON,
JOHN McSPARRAN.

January 30, '49.

The Subscriber takes this opportunity to inform the public that he has opened Store at Liberty Square—(stand lately occupied by Robert H. Long)—thankful for the patronage extended to him when doing business at Fairfield, as one of the above firm, and hopes by being accommodating and strict attention to business to receive a share of public patronage.

JOSEPH P. HUTTON.

January 30, '49 1

JOB PRINTING DONE AT THE OFFICE OF THE "LANCASTER INTELLIGENCER.

Days of Appeal.

To the Taxable Inhabitants of Lancaster County.

PURSUANT to the provisions of the law of the Commonwealth, the undersigned Commissioners of Lancaster county, hereby give notice to the taxable inhabitants within the respective townships of the said county, that the place of appeal from the assessments for 1849, will be at the Commissioner's Office, in the city of Lancaster, on the following days, to wit: for the townships of

Bart, Brecknock, Carnarvon, Cocalico East, Cocalico West, Colerain, Columbia, Conestoga, Conoy, Donegal East, Donegal West, Drumore, Ephrata, Earl, Earl West, Elizabeth, Fulton, Hempfield East, Hempfield West, Lancaster, Leacock, Leacock Upper, Little Britain, Manheim, Martic, Manor, Mountjoy, Paradise, Penn, Rapho, Salisbury, Sadsbury, Strasburg, Strasburg boro., Warwick, City,

} Monday, March 5th, 1849.
} Tuesday, March 6th, 1849.
} Wednesday, March 7th, 1849
} Thursday, March 8th, 1849.
} Friday, March 9th, 1849.

JOHN LANDES,
JOHN WITMER,
HENRY MUSSELMAN,
Commissioners.

Attest: P. G. EBERMAN, Clerk.

January 30, '49 1

MORTARS.—Glass, Brass, Iron and Wedgewood Mortars, assorted sizes, for sale by

CHARLES A. HEINITSH, Druggist,
East King Street.

January 30, '49 1

500 Tons Plaster.

FOR Sale at Graeff's Landing on the Conestoga, 500 Tons of Soft Windsor Plaster. *Also*, 800 Sacks Ground Alum and Fine Salt, in lots to accommodate purchasers. Enquire of

GEORGE CALDER,
At the Office of the Conestoga Navigation Company, Centre Square, Lancaster.

January 30, '49 6t-1

Gum Shellac.

600 LBS. Bright Orange Gum Shellac, just received and for sale at

JOHN F. LONG'S Drug and Chemical Store,
North Queen Street.

January 30, '49 tf-1

To Let.

ON and after the 1st day of April next, the following named rooms in "*Miller's Building*," adjoining the Farmers' Bank, in East King Street, viz:

The entire 4th Story, now used as a Society Hall, with ante-chamber and small room connected.

The entire 3d Story, which will be converted into a spacious Hall, 34 by 22 feet, with ante-rooms. Said Hall will be handsomely furnished and fitted up for society purposes—to be let each night of the week except Monday and Friday. Also, a large and elegant room, now occupied by Alderman W. G. Evans, on the 2d Story, suitable for an office or for business.

The above rooms will be let on reasonable terms.

For further particulars apply to

GEO. W. REICHENBACH,
GEO. S. BALL,
MICHAEL ROYER,
Trustees of Conestoga Council.

January 16 *3t-51

Estate of Christian Cramer, dec.

NOTICE is hereby given, that letters testamentary have been granted to the undersigned, Executor of Christian Cramer, late of Martic township, Lancaster county, deceased. All persons having claims against said estate are, therefore, requested to present them, duly authenticated—and those knowing themselves indebted, are requested to make immediate payment, to

ADAM CRAMER, *Executor.*

January 23 *7t-52

Choice Liquors.

THOMAS H. JACOBS, 81 Dock Street, Philadelphia, (successor to Gowen, Jacobs & Co.) in addition to the superior old Wines and Liquors of the old firm, has added to the stock some of the choicest *Madeiras, Sherries*, and *Ports*, that have been imported for many years, together with the finest *old Cogniac, Holland Gin, Irish and Scotch malt Whiskey, &c.*

January 23, '49 *1y-52

Lancaster County Mutual Insurance Company.

THE following persons were duly elected Directors of the Lancaster County Mutual Insurance Company for the present year, to wit: Dr. Samuel Duffield, Nathaniel E. Slaymaker, David Graff, A. K. Witmer, Thos. S. Wood, Thos. S. McIlvaine, Joseph B. Baker, Henry F. Slaymaker, and Christian Umble.

At a meeting of the Board on the 15th inst., Dr. Samuel Duffield was unanimously re-elected President, and H. F. Slaymaker, Secretary and Treasurer of the Board for the present year.

Dr. Samuel Duffield, Thos. S. McIlvaine and H. F. Slaymaker, were appointed the Executive Committee; and William Noble, Joseph Konigmacher, Jacob S. Witmer, Dr. Isaias Kinzer, Jos. McClure, Wm. D. Slaymaker and James Buyers, were duly constituted Agents to receive applications and make Surveys for Insurance.

January 23, '49 3t-52

Auditor's Notice.

THE undersigned auditor, duly appointed by the Orphans' Court of Lancaster county, to distribute the balance remaining in the hands of John Clark, administrator of Zachariah Moore, late of East Donegal township, deceased, to and among the creditors of the said intestate according to the rule established by law: hereby gives notice to all persons interested that he will attend for the purpose of his appointment at the public house of Christian Shertz, in the city of Lancaster, on Saturday, the 24th day of February next, at 2 o'clock in the afternoon.

R. R. BRYAN, Auditor.

January 30, '49 td-1

Central Book Store.

MACAULEY'S HISTORY OF ENGLAND.—A fresh supply just received and for sale at the Cheap Book Store of J. GISH & BRO., N. Queen and Orange streets, Lancaster.

Mr. Macauleys's Great Work—the History of England, from the accession of James II. By T. Babington Macauley. Volume the first, with an original Portrait of the Author. The second vol. will be issued in about two weeks.

A book which will be highly popular as long as the English language lasts. His style is terse and brilliant, and his general views of a for seeing and impartial character. It is, indeed, delightful reading, but it stands in no need of the praise—the great praise—we are bound to bestow upon it.—*London Literary Gazette.*

The work will be found to come up fully to the high standard of literary excellence which has been prophecied of it. *The Critic.*

The Whig Almanac for 1849, containing a vast amount of Historical, Political, and Statistical matter—price 12½ cents.

Godey's Lady's Book for Feb.

Sartain's Union Magazine for Feb.

Graham's Magazine for Feb.

The Young National Magazine for Feb.

The Haunted Man and the Ghost's Bargain; a Fancy for Christmas Time. By Charles Dickens—price 6¼ cents.

Ellen Pickering's New Novel.—The Poor Cousin price 25 cents.

The London Lancet for January, $5 per annum.

Our Cousins in Ohio, by Mary Howitt.

All of Lippard's Works are for sale here. All the Magazines, Newspapers and Cheap Books published, for sale here at the lowest rates, as soon as published.

Kate Clarendon or the Necromancy in the Wilderness, a tale of the Little Miami, by Emerson Bennett, 25 cents.

The Nature and Treatment of Cholera, including a sketch of the disease, and the causes which produce it, 25 cents.

The Priest of the Black Cross, a Tale of the Sea, 25 cents.

Secrets of Mount Echo, or Mother's Mysteries, an American Romance, by Jesse Conrad, 25 cents.

Mike Fonk, a Legend of the Ohio, 25 cents.

J. GISH & BRO.

Jan 23 tf-52

Store Room to Let.

THE Store Room recently occupied by D. R. & C. A. Ehler, in the National House Building, North Queen Street, with Cellar and Wareroom. The stand is one of the most desirable in the city. Apply to

JOHN EHLER.

January 16 3t-51

COLOGNE WATER.—Genuine Farina's Cologne Water—imported and for sale by

CHARLES A. HEINITSH, Druggist,
East King Street.

January 30, '49 1m-1

WINDSOR SOAP.—Low's Brown Windsor Soap, a superior article for the Toilet and Nursery. Imported and for sale by

CHARLES A. HEINITSH,
East King Street.

January 30, '49 1m-1

Valentine Head Quarters.

JOSH & BROTHER, corner of North Queen and Orange streets, have just received the largest and best assortment of VALENTINES ever seen in this city. Storekeepers and others wishing to buy to sell again, would do well to call early and get their supply, as there will be a great business done in that line this year. The designs are chaste and elegant, and at all prices, with envelopes to suit. Persons at a distance may remit any amount of money by mail, and we will send them the value in Comic or Sentimental Valentines, Valentine Writers or Envelopes, as they may specify.

Persons wishing to send Valentines to a distance, would do well to come and buy soon, as they will be there in time. Better early than late.

J. GISH & BRO.,
at the Cheap Book and Stationary Store,
corner North Queen and Orange sts,

Jan 23-tf-52] Lancaster.

DR. WILEY'S CELEBRATED COUGH CANDY,

IS positively a certain and speedy cure for Coughs, Colds, Hoarseness, Irritations of the Throat, Croup, Whooping Cough, Asthma, Catarrhs, Difficult Expectoration—in fine, *all* diseases likely to terminate in confirmed Consumption.

☞ To Every Man, Woman, and Child, Dr. Wiley's Cough Candy has been long and favorably known as an invaluable remedy for Coughs, Colds, and all diseases arising from these complaints. It has received the first testimonials of the public press throughout the Union, and is recommended and used by Physicians, Clergymen, Lawyers, Farmers, Merchants, &c. of the highest respectability. It differs from all other Cough Candy, being *very pleasant* to take, and not containing any thing that could possibly injure the patient. Every family throughout the country should always have a package on hand. Those who have used it are never without it. Give it a fair, judicious trial—we ask no more.

Dr. Wiley's celebrated Cough Candy, has obtained such an extraordinary popularity, that several *would be* Cough Candy inventors have been tempted to counterfeit it; so before you purchase, see that the name of GEORGE W. CHILDS & Co. is written on the wrapper. None other will do you any good, to say nothing of the harm they may produce.

☞ Price per package (the Candy is *always* done up in packages) of two sticks, 12½ cts., five sticks, 25 cts., twelve sticks, 50 cts., thirty sticks, $1.

For sale by GEORGE A. MILLER, Druggist, West King Street, Lancaster, Pa., who is the Sole Agent for Lancaster county.

☞ A reasonable discount will be allowed to those who buy to sell.

January 16 3t-51

E. C. FRAIM & Co.

Opposite the Museum.

RESPECTFULLY inform their friends and the public that they have just received direct from importers, a large addition to their stock of

French, German and English Perfumery,

Fancy Soaps, &c., &c., comprising many different articles. Confident from the good quality and the low price of their articles, they will give perfect satisfaction. Among their goods will be found the following:

Cologne Water, Lavender Water,
Florida Water, Bay Rum.
Extracts for the Handkerchief.
Do for Flavoring.
Cosmetics.
Preparations for the Hair.
Do do Teeth.
Toilet and Shaving Soaps.
Ladies' Caps and Head Dresses, Trimmings.
Fancy and Staple Articles in every variety.

January 23 3m-52

Capital Punishment.

THE following works on this subject are for sale at the Cheap Book Store of JUDD & MURRAY, opposite the Post Office, Lanc'r, Pa.

Thoughts on the Death Penalty, by Charles C. Burleigh.

Address of the Hon. Charles Mason, before the Iowa Anti-Capital Punishment Society.

An Essay on Capital Punishment, by Otis A. Skinner.

A Sermon of the Dangerous classes in Society, by Theodore Parker.

Argument of Edward Livingston, against Capital Punishment.

With a great variety of other new works.

Jan 22 2t-53

For Rent.

THE subscriber offers for rent a CABINET MAKER SHOP and DWELLING HOUSE with Stabling, Garden and Hydrant of water at the door, situated in the village of Chestnut Level, Drumore township. Also, a SADDLER SHOP and DWELLING HOUSE, with Stabling, Garden and Hydrant at the door, with other necessary conveniences. This is considered one of the best situations for either Cabinet Maker or Saddler in the country. Possession given on the first day of April next. None need apply unless well recommended. For terms, &c., apply to the subscriber residing thereon.

P. W. HOUSEKEEPER.

January 23 *3t-52

Estate of David B. Eberley.

In the Court of Common Pleas for the Co. of Lanc'r.

WHEREAS, Peter Martin, Esq., Assignee of David B. Eberley, did on the 15th day of January, 1849, file in the office of the Prothonotary of the said Court, his account of the said Estate:

Notice is hereby given to all persons interested in the said Estate, that the said Court have appointed the 19th day of March, 1849, for the confirmation thereof, unless exceptions be filed.

Attest, HENRY STOEK, Proth'y.

Prothonotary's Office, }
Lancaster, January 23, '49 } 4t-52

NEW BOOKS,

JUST PUBLISHED and for sale at the CHEAP BOOK STORE of JUDD & MURRAY, opposite the Post Office, North Queen Street, Lancaster, Pa.

Macauley's History of England. This day published by the Harpers. The first volume received.

History of Alexander the Great, by Jacob Abbott. One beautiful volume, 8mo. Engravings. Fine Paper. 60 cts.

History of Charles the First, by Jacob Abbott. Uniform with the above. Same price.

The Women of the Revolution. Two fine, well printed volumes. 12mo. 16 Steel Portraits. By Mrs. Ellet.

Arabian Nights' Entertainments. A new translation, arranged for Family Reading, with Explanatory Notes by E. W. Lane, Esq. Illustrated with six hundred exquisite Engravings. Now complete in two elegant volumes. Speaking of this edition, says a bibliographical writer: "We hail this splendid work as the richest gift in literary fiction that has ever appeared. It is worthy of particular remark, that this edition by Lane, which is *original*, and especially designed for *family reading*, possesses great advantages over its predecessors in this important respect."

Cowper's Poetical Works—Illustrated. With a Biographical and Critical Introduction by Thomas Dale. One of the most delightful of poets, as he was one of the most affectionate and just-hearted of men. His feelings of social beauty and enjoyment are not surpassed, perhaps not equalled, by any poet in the language; his sense of natural imagery unerringly true; his feeling of domestic comfort gave him a wonderful power of domestic pathos.—Mrs. S. C. HALL. 2 vols. 8vo.

With many other Choice Works at very low prices.

January 16 51

Removal.

NEW BARBER STAND.

CHARLES B. WILLIAMS respectfully informs the citizens of Lancaster, and strangers who may tarry here until their beards grow, that he has opened a Shaving and Hair Cutting Saloon, in North Queen Street, opposite Kauffman's Tavern, where he intends prosecuting the *Tonsorial Business*, in its varied branches. He will shave you as clean as a City Broker, and cut your hair to suit the cut of your head and the cut of your Phiz. The whole object and desire is, to improve the appearance of the human race. From long experience he flatters himself that he can go thro' all the ramifications of the Tonsorial Department with such an infinite degree of skill, as to meet the entire approbation of those who submit their Chins to the keen ordeal of his Razor.

January 16 tf-51

THE DELAWARE MUTUAL SAFETY INSURANCE Co.

MAKE INSURANCE AGAINST LOSS OR DAMAGES BY FIRE ON BUILDINGS,

AND OTHER PROPERTY ON THE MOST REASONABLE CONDITIONS.

WM. MARTIN, President.

RICHARD NEWBOLD, Secretary.

JOHN ZIMMERMAN, Agent.
North Queen Street, Lancaster.

January 23, 1849 3m-51

Estate of Jacob Hess.

In the Court of Common Pleas for the Co. of Lanc'r.

WHEREAS, Edwin N. Lightner, P. E. Lightner and Thos. S. M'Ilvaine, Administrators of Nathaniel F. Lightner, deceased, who was one of the Committee of Jacob Hess, an habitual drunkard, of Strasburg township, and also the account of Benjamin Groff, the survivor of the Committee of said Jacob Hess, did on the 6th day of January, 1849, file in the Office of the Prothonotary of the said Court, their Account of the said Estate:

Notice is hereby given to all persons interested in the said Estate, that the said Court have appointed the 19th day of March, 1849, for the confirmation thereof, unless exceptions be filed.

ATTEST: HENRY STOEK, *Proth'y.*

Prothonotary's Office, }
Lancaster, January 16, '49 } 4t-51

Bengal Indigo.

A Prime lot just received and for sale at

J. F. LONG'S
Drug and Chemical Store,
No. 8 North Queen Street.

January 30, '49 tf-1

IRON FOUNDRY,

MACHINE SHOP, AND OTHER CITY PROPERTY

AT PUBLIC SALE.

ON SATURDAY, FEBRUARY 3d, 1849,

By virtue of an alias order of the Orphans' Court of Lancaster county, will be exposed to public sale, at the public house of Christian Shertz, in the city of Lancaster, the undivided *half part* of the following described valuable real estate, to wit:

That well-known establishment now occupied by Boon & Hanvey, situated on East Chesnut Street and the Railroad, in the city of Lancaster, comprising a Foundry, Pattern Shop, Blacksmith Shop, Brick Office, and the piece or parcel of ground thereto belonging. With the Foundry there is a Hydrant, and every thing requisite to that branch of the works. Five Lathes, one Boring Mill, one Upright Drill, Vices, Grindstone, one eight-horse Engine, and all the Drills, Taps, Wrenches and Dies necessary in this division of the establishment. There are besides Blacksmith Tools, Boilermaker Tools, and a large and convenient shop for building boilers in.

☞ A list of the Tools can be seen by calling on the undersigned.

The Shops are situated immediately on the Columbia and Philadelphia Railroad, so that every convenience is afforded for hauling Coal, Iron, Lumber, or anything that may be required about the works.

This establishment is so well known through the State, that it is scarcely necessary to give a more minute description of the several advantages connected with it.

ALSO: A one-story frame

DWELLING HOUSE,

Situate on the North side of Chesnut Street, in said city, containing in front on said street, about 24 feet 6 inches, and extending in depth 40 feet, more or less, attached to and adjoining the above.

ALSO: A one-story

FRAME DWELLING HOUSE,

Situate on the North side of Chesnut Street, in said city, containing in front on said Chesnut Street about 27 feet 10 inches, and extending in depth 40 feet, more or less, attached to and adjoining the above, and on the East bounded by property of John Eberman.

The above property having been owned in equal parts by William W. Pennell, deceased, in his lifetime, and by John Lehner, the half part now offered for sale is that owned by said Pennell's Estate.

Sale to commence at 6 o'clock P. M., when the terms will be made known and due attendance given by

GEORGE QUIGLEY,
JAMES B. LANE,
Administrators of Wm. W. Pennell.

January 16 ts-51

Reinhardt's Patent Glass Pad Lever Truss.

THESE TRUSSES have a superiority over any heretofore in use on account of their durability and cleanliness. The *Rupture Pad*, which is constructed of Glass, has a double motion: 1st, by revolving on its own axis, and 2d, by the *Lever*, by which it is attached to the main spring. In this way it is so adjusted as to suit the motion of the body, and is always clean and durable, which in the ordinary stuffed pads is not the case. The manifest superiority these Trusses have over others, is, that they are more effectual in retaining the parts in their proper place and making an equal pressure. They can be adjusted to suit either side.

The Umbilical Truss is unsurpassed, being so adapted as to remain perfectly secure when applied.

These Instruments are for sale of different sizes, at JOHN F. LONG'S

Drug and Chemical Store, No. 8 North Queen St.

January 16 3t-51

Election.

NOTICE IS HEREBY GIVEN, that an election will be held at the Court House, in the city of Lancaster, on Tuesday, the 6th day of February next, between the hours of 10 o'clock in the forenoon, and 9 in the afternoon, to elect one Judge and two Inspectors for the East Ward, and one Judge and two Inspectors for the West Ward, to conduct the general and other elections of the current year. The officers of the last general election are requested to conduct the above election.

At the same time and place, will be elected by the citizens of Lancaster, one Assessor and two Assistant Assessors to serve for the ensuing year.

JOHN MYER, High Constable.

January 16 3t-51

Canal, Water Power and Stone

QUARRIES FOR LEASE.

PROPOSALS will be received by the undersigned for leasing, for a period of five years from the 15th day of March next, the old *Maryland Susquehanna Canal*, in Cecil county, together with the Saw Mill, Lands, Stone Quarries, and all the other property of the Company appertaining thereto. The Canal has its outlet locks at Port Deposite, and has extensive ponds for the accommodation of rafts. There is a Farm of 60 acres of good land, and a comfortable House connected with it. Persons disposed to offer for this lease are requested to address the undersigned, post-paid, before the 15th day of February, 1849. They are requested so to frame their proposals as to secure to the Company a stipulated net rent, clear of all charges for repairs, taxes, superintendence or any other matter. Proposals will be received for the lease of the whole property, or for the Stone Quarries and the rest of the property separately. Satisfactory security for the fulfilment of the contract will be required.

WM. ROSE,
Gov. Md. Sus. Canal Co.

Baltimore, Jan. 11, 1848. tf-51

(*Baltimore American*, $2,00.)

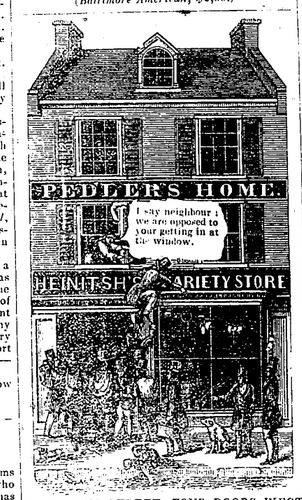

EAST KING STREET, FOUR DOORS WEST OF THE FARMERS' BANK.

Estate of Daniel Kane, deceased.

NOTICE is hereby given, that the undersigned has been appointed by the last will and testament of Daniel Kane, late of West Earl township, Lancaster county, deceased, Executor of said Estate. All persons having demands against the same are, therefore, requested to present them, duly authenticated, for payment, and those knowing themselves to be indebted are requested to discharge their liabilities.

MARK CONNELL, *Executor.*

January 16 *6t-51

ARCHER'S PATENT SOLAR LARD LAMP;

Patented June 18, 1842.—Manufactured by

ARCHER & WARNER,
No. 119 Chesnut Street, Philadelphia.

☞ Also, Chandeliers, Girandoles, Candelabras &c., and every description of *Gas Fixtures.*

January 16, '49 1y-51

CHARLES A. HEINITSH,

Successor to J. F. Heinitish & Son,

WHOLESALE & RETAIL DRUGGIST,

EAST KING STREET, LANCASTER.

January 16, 1849. 3m-51

JUNIUS B. KAUFFMAN, Attorney at Law, offers his professional services to the public.—Office in Longenecker's building, Centre Square, next door to Kendig's Hotel.

April 13, 1847. 11

GEORGE W. M'ELROY, Attorney at Law, offers his professional services to the public.—Office in Centre Square, in the room formerly occupied by William Carpenter, Esq., next door to the Mayor's office. [dec 9-14

WASHINGTON BAKER,

ATTORNEY AT LAW,

OFFERS his professional services to the public, Office in Centre Square, next door to Thomas Baumgardner & Co.'s Store.

Nov 21 tf-43

New European Garden Seeds.

Growth of 1848.

TRUE English Early York, Large York, Noble's Superior Early Dwarf, Drumhead, Imperial Ox-heart, Bremen Brown, Hanover Brown and Savoy Cabbages. French Spring Carrot, Prussian Imperial Dwarf, German Loup, and Cedo Nolli Peas, the earliest of the Pea tribe, together with a full assortment of other Garden Seeds. For sale by

CHARLES A. HEINITSH,
East King Street.

Jan 9 1m-50

Estate of Jas. H. Slaymaker, dec.

LETTERS of Administration upon the Estate of James H. Slaymaker, late of Paradise township, Lancaster county, deceased, have been granted to the undersigned Administrators. All persons indebted to said estate, are requested to make immediate payment, and those having claims will please present them properly authenticated for settlement to the undersigned.

THOS. S. M'ILVAINE,
Salisbury township.
JANE E. SLAYMAKER, Adm'rs.
Paradise township.

Jan 9 6t-50

Clothing! Clothing

IN READING, PENN'A.

A LIST of desirable Ready Made Garments:—

Super Drab Beaver Tilbury Sack Coats.
Super Brown Over Sack Coats.
Super Black Register Sack.
Black and Brown Business Sack Coats.
French Dress Over Sack Coats.
French Cloth Dress and Frock Coats.
¼, ⅞, and Full Circle Cloth Cloaks.
Black French Cassimere Pants.
Super Plain and Fancy Cassimere Pants.

A large assortment of *Vests, Shirts* and *Drawers.*

Any of the above goods may be seen at the large Clothing Store, No. 62, East Penn Street, between Sixth and Seventh, Reading, where every attention will be given to please customers. Cut this advertisement out, and keep it till you want Clothing, and it will pay you for the trouble.

Also, a large assortment of *BOYS' CLOTHING*, such as Coats, Pants, Vests, &c., which will be sold unusually low.

JAMES JAMESON.

Reading, Dec. 19 3t-47

New supply of Boots & Shoes! Gum Shoes, &c.

THE subscriber has just received a new supply of Boots, Shoes, Gum Shoes, &c., at his stand, in North Queen Street, two doors above the Post Office, to which he invites the attention of his patrons and the public in general.

He has a sup