ALMANAC,

FOR THE YEAR 1849.

	Sunday	Monday	Tuesday	Wednesday	Thursday	Friday	Saturday	Sun Rises.	Sun Sets.	Moon's Phases.	D.	H.	M.
JANUARY		1	2	3	4	5	6	7 21	4 39	First Quarter,	2	2	35 M.
	7	8	9	10	11	12	13	7 17	4 43	Full Moon,	8	5	42 A.
	14	15	16	17	18	19	20	7 11	4 49	Last Quarter,	16	1	43 M.
	21	22	23	24	25	26	27	7 5	4 55	New Moon,	24	9	58 M.
	28	29	30	31									
FEBRUARY,					1	2	3	6 57	5 3	First Quarter,	31	11	27 M.
	4	5	6	7	8	9	10	6 49	5 11	Full Moon,	7	11	0 M.
	11	12	13	14	15	16	17	6 41	5 19	Last Quarter,	14	10	47 A.
	18	19	20	21	22	23	24	6 32	5 28	New Moon,	22	8	15 A.
	25	26	27	28									
MARCH,					1	2	3	6 23	5 37	First Quarter,	1	6	49 A.
	4	5	6	7	8	9	10	6 13	5 47	Full Moon,	8	7	50 A.
	11	12	13	14	15	16	17	6 4	5 56	Last Quarter,	16	7	28 A.
	18	19	20	21	22	23	24	5 55	6 5	New Moon,	24	8	58 M.
	25	26	27	28	29	30	31	5 45	6 15	First Quarter,	31	1	53 M.
APRIL,		1	2	3	4	5	6	7 5 37	6 23	Full Moon,	7	10	46 M.
	8	9	10	11	12	13	14	5 28	6 32	Last Quarter,	15	2	6 A.
	15	16	17	18	19	20	21	5 19	6 41	New Moon,	22	6	55 A.
	22	23	24	25	26	27	28	5 11	6 49	First Quarter,	29	9	19 M.
	29	30											
MAY,			1	2	3	4	5	5 3	6 57				
	6	7	8	9	10	11	12	4 56	7 4	Full Moon,	7	2	8 M.
	13	14	15	16	17	18	19	4 50	7 10	Last Quarter,	15	5	33 M.
	20	21	22	23	24	25	26	4 44	7 16	New Moon,	22	2	39 M.
	27	28	29	30	31					First Quarter,	28	6	25 A.
JUNE,						1	2	4 40	7 20	Full Moon,	5	5	27 A.
	3	4	5	6	7	8	9	4 37	7 23	Last Quarter,	13	5	23 A.
	10	11	12	13	14	15	16	4 35	7 25	New Moon,	20	9	17 M.
	17	18	19	20	21	22	23	4 35	7 25	First Quarter,	27	5	40 M.
	24	25	26	27	28	29	30	4 36	7 24	Full Moon,	5	8	23 M.
JULY,		1	2	3	4	5	6	7 4 39	7 21	Last Quarter,	13	2	1 M.
	8	9	10	11	12	13	14	4 42	7 18	New Moon,	19	4	8 A.
	15	16	17	18	19	20	21	4 47	7 13	First Quarter,	26	7	28 A.
	22	23	24	25	26	27	28	4 53	7 7				
	29	30	31										
AUGUST,				1	2	3	4	5 0	7 0	Full Moon,	3	10	45 A.
	5	6	7	8	9	10	11	5 7	6 53	Last Quarter,	11	8	26 M.
	12	13	14	15	16	17	18	5 15	6 45	New Moon,	18	12	27 M.
	19	20	21	22	23	24	25	5 24	6 36	First Quarter,	25	11	53 M.
	26	27	28	29	30	31							
SEPTEMBER,							1	5 32	6 28				
	2	3	4	5	6	7	8	5 41	6 19	Full Moon,	2	12	16 A.
	9	10	11	12	13	14	15	5 50	6 10	Last Quarter,	9	1	58 A.
	16	17	18	19	20	21	22	5 59	6 1	New Moon,	16	11	6 M.
	23	24	25	26	27	28	29	6 8	5 52	First Quarter,	24	6	31 M.
	30												
OCTOBER,		1	2	3	4	5	6	6 17	5 43	Full Moon,	2	12	43 M.
	7	8	9	10	11	12	13	6 27	5 33	Last Quarter,	8	7	55 A.
	14	15	16	17	18	19	20	6 36	5 24	New Moon,	16	12	26 M.
	21	22	23	24	25	26	27	6 44	5 16	First Quarter,	24	2	19 M.
	28	29	30	31						Full Moon,	31	12	2 A.
NOVEMBER,				1	2	3		6 53	5 7				
	4	5	6	7	8	9	10	7 0	5 0	Last Quarter,	7	3	38 M.
	11	12	13	14	15	16	17	7 8	4 52	New Moon,	14	4	27 A.
	18	19	20	21	22	23	24	7 14	4 46	First Quarter,	22	9	37 A.
	25	26	27	28	29	30				Full Moon,	29	10	35 A.
DECEMBER,							1	7 19	4 41				
	2	3	4	5	6	7	8	7 22	4 38	Last Quarter,	6	7	1 A.
	9	10	11	12	13	14	15	7 24	4 36	New Moon,	14	10	42 M.
	16	17	18	19	20	21	22	7 25	4 35	First Quarter,	22	2	40 M.
	23	24	25	26	27	28	29	7 24	4 36	Full Moon,	29	8	57 M.
	30	31											

☞ The *rising* and *setting* of the SUN are arranged for each SATURDAY.

Terrible Murder of a whole Family.

One of the most extraordinary cases of murder was tried in the Supreme Court, at Nashville, a few days since, that has ever been brought under legal investigation. Patsey A. Troxdale, Nicholas Stevens, and William E Upton were indicted and convicted in Overton county, Tenn., for the murder of the O'Neal family, consisting of the father, mother and five children, embracing the whole family except Patsey A. Troxdale, who was a daughter of old O'Neal. The three defendants were all found guilty of murder in the first degree, and sentenced to be hung. Upon appeal to the Supreme Court, a new trial was granted, mainly upon the ground that one of the jurors had formed and expressed an opinion as to the guilt of the parties before he was chosen as a juror. It appears from the record that the murder was committed in Overton county, about the 1st of Sept. 1846.

The defendants were implicated solely upon circumstantial evidence. Edward O'Neal, the head of the family, was a man of violence, and addicted to intemperance. He was living in the mountains with his wife and six children—they were poor people, and no suspicion exists as to the murder having been committed for money. The proof shows that Patsey A. Troxdale was living with her father at the time; that she was a girl of easy virtue, and that the family did not live in the utmost harmony; but no very serious animosity is shown to have existed between the daughter and her father, and none whatever between her and the other members of the family.

It seems that the defendants, Stephens and Upton, were on the premises, in company with Patsey, in an out house, on the night of Friday, and nothing is shown to have occurred afterwards throwing light upon the transaction, until Sunday morning, when it was discovered that the house in which O'Neal lived was burned down. When this discovery was made the fire was still burning, and upon examination the bodies of O'Neal and his wife and their five children were found piled upon each other under the floor, the body of the youngest child, about 3 years old, at the bottom, and that of the father on the top. The head and legs of the old man were burned off—the other bodies were much burnt—the skulls of the children were broken and mashed, as if with an axe. In the yard an axe was found with blood and hair upon it.

Patsey was present when the house was discovered to be burnt, and in conversation with some of the witnesses she told where her father and mother and brothers and sisters were, and that they lay in the hole. Her account was found to be correct. Several articles of clothing and other chattles were found in an out-house having been apparently removed from the dwelling before it was burnt. These are some of the leading facts in the case. Such a murder seldom occurs. A father and mother, with five children are murdered in cold blood, deposited in a hole under the floor, and fire set to the building.

A daughter is charged and convicted of this horrible crime, aided by Stephens and Upton. The Supreme Court have granted a new trial, and we hope that more light may be thrown upon the horrid transaction.

Iowa.

The legislature met on the 4th of December; John J. Selman was chosen president of the senate, and Smiley H. Bonham speaker of the house—both radical democrats. Governor Ansel Briggs, in his message, attributes our success as a nation not to our own sagacity, but to the favor of heaven, for which our deepest gratitude, though a poor, may be an acceptable offering. The receipts into the treasury since November, 1846, have been $76,644 67, disbursements $75,250 27, leaving a balance of $1394 40. Number of white males between 18 and 45 years of age subject to military duty 14,310; several counties failed to report; and the governor suggests such an organization as will entitle the state to its quota of arms from the general government. He advises a renewal of the application to congress for a grant of land to build a railroad through the centre of the state from Dubuque to Keokuk. $30,000 have been realized from the sale of lands granted by Congress, and $15,000 of it spent to improve the navigation of Desmoines river. One of the most important duties devolving upon the general assembly, at its present session, is the apportionment of the state; and they are also to elect judges of the supreme court. Gov. Briggs makes suggestions as to the management of the school fund, so as best to promote the interests of education.

Return of Gen. Cass to the Senate.

The following is an extract from a private letter dated Detroit, Dec. 21, 1848:

"I am happy to inform you that Gen. Cass will be unanimously returned to the United States Senate."

The Washington *Union*, in giving the above, says very properly:

"Its announcement of the return of Gen. Cass at this crisis, to a sphere of public duty in which he won so prime a parliamentary position and renown, perhaps unprecedented, in view of all circumstances of the case, and especially of the fact that almost his whole previous life had been passed in other and very different scenes of arduous public effort and achievement, will be hailed by the Democracy of the country with universal satisfaction."

☞ Three Slaves were burned to death in a corn barn, near Chattanooga, Tenn., a few days ago.

☞ Maj. Gen. Gaines has received orders from the President, to repair to the Western Division of the Army, to be ready to assume the command whenever Maj. Gen. Taylor's resignation should create a vacancy.

THE PRESIDENT ELECT.—The Washington National Whig has the following:

We learn, by letters from Louisiana, that Gen. Taylor will probably not leave his residence for the Capital until the 1st of February. His departure will be regulated, however, by the condition of the navigation of the upper rivers, as he purposes to pass through Nashville.

We also learn, from the same sources, that he had termined to make Coleman's Hotel his head quarters, from the time of his arrival in this city until he should remove to the President's House; that Mrs. Gen. Taylor will not encounter the travel across the mountains this winter, and that he will be accompanied to Washington only by Col. Bliss and his lady.

MARRIAGES.

On the 31st ult., by the Rev. R. S. Wagner, E. J. Minnig, to Anna Brubaker, both of East Hempfield township.

On Wednesday evening, the 3d inst., by the Rev. J. J. Strine, Peter S. Clinger, M. D. to Leah M. Urban, both of Conestoga Centre.

On the 4th inst., by the same, Abraham Metz to Ann Warren, both of Strasburg.

On the 2d inst., by the Rev. Wm. Urie, William Burns to Mary Powell, both of Lancaster.

On the 3d inst., by the Rev. T. M. Boggs, Franklin Hinkle, M. D., of Marietta, to Anne M., daughter of John M. Whitehill, Esq., of East Donegal.

On the 2d inst., at Morgantown, Berks county, by Rev. James A. Woodward, Coleman J. Bull, of Churchtown, Lancaster county, to Anna F., daughter of Hon. Edward Davies, of the latter place.

DEATHS.

In Paradise township, on the 23d ult., James H. Slaymaker, aged 42 years.

On the 1st inst., in Warwick township, Laura Aurelia, daughter of Charles H. and Olivia Kryder, aged 8 years, 3 months and 19 days.

On Wednesday, the 27th ult., in West Earl township, Christian Myer, (farmer,) in the 57th year of his age.

In this city, on the 2nd inst., Emma, daughter of John and Maria Dorwart, aged 4 years, 8 months, and 4 days.

At Intercourse, Lancaster county, on Wednesday morning, Henry M., infant son of John and Elizabeth Miller, aged 1 year, 6 months, 25 days.

Oh! keen was death's sharp weapon,
When first, with torture strong,
It tore the child's young frame, where health
Had been a guest so long;
And weary, weary were the weeks
Of anguish which he bore,
With dove-like meekness, till his soul,
Fled where pain comes no more.

ALEXANDER L. HAYES,
ATTORNEY AT LAW:
Office—South Prince Street, half a square from the Lancaster Saving's Institution.
January 9, '49 50

To the qualified Voters of the City of Lancaster.

IN pursuance of the provisions of the supplement to the Act, incorporating the City of Lancaster, approved the 10th day of February, 1843, the qualified voters of the said City are hereby notified, that an election of an Alderman, or any citizen of said city, qualified to be elected a member of the House of Representatives of this Commonwealth, to serve as Mayor of said city, will be held at the Court House, in said city, on Tuesday, the 6th day of February next. The said election to be conducted in the same manner and by the same officers as elections of Select and Common Council of said city.
WILLIAM JENKINS, *Recorder.*
Jan 9 (City papers please copy.) 3t-50

New European Garden Seeds.
Growth of 1848.

TRUE English Early York, Large York, Noble's Superior Early Dwarf, Drumhead, Imperial Ox-heart, Bremen Brown, Hanover Brown and Savoy Cabbages. French Spring Carrot, Prussian Imperial Dwarf, German Loup, and Cedo Nolli Peas, the earliest of the Pea tribe, together with a full assortment of other Garden Seeds. For sale by
CHARLES A. HEINITSH,
Jan 9 East King Street. 1m-50

Turnpike Dividend.

THE President and Managers of the Lancaster, Elizabethtown & Middletown Turnpike Road have this day declared a dividend of two dollars on each share of stock, payable on demand.
JOHN M. LONG, Treas'r.
Jan 9 49 3t-50

FROSTED LIMBS.—Heinitsh's Chillblain Ointment—an effectual remedy for frosted hands and feet. Prepared and sold by
CHARLES A. HEINITSH,
Jan 9—tf-50] East King Street.

PASTILES DE PARIS.—For the cure of Coughs, Colds, Bronchitis, and other Affections of the Throat, Breast, &c. Imported and for sale by
CHARLES A. HEINITSH, Druggist
Jan 9 tf-50] East King Street.

MATHEMATICAL INSTRUMENTS.—A supply of Mathematical Instruments in Fish Skin and Morocco Cases. For sale by
CHARLES A. HEINITSH,
Jan 9—tf-50 East King Street.

Dividend.

THE Board of Managers of the Columbia, Chiques & Marietta Road and Bridge Company, have this day declared a dividend of one dollar and seventy-five cents on each share of stock belonging to the Company, payable in Columbia, to the stockholders or their legal representatives, upon or after the 12th day of January, 1849.
JOS. COTTRELL, Treasurer.
Columbia, Jan 9 3t-50

Estate of John Berg.
In the Court of Common Pleas for the Co. of Lanc'r.

WHEREAS, Jacob Heisey, Committee of Jacob Berg, a lunatic, (now deceased,) did on the 28th day of December, 1848, file in the Office of the Prothonotary of the said Court, his Account of the said Estate:

Notice is hereby given to all persons interested in the said Estate, that the said Court have appointed the 27th day of January, 1849, for confirmation thereof, unless exceptions be filed.
ATTEST: HENRY STOEK, *Proth'y.*
Prothonotary's Office, }
Lancaster, Jan. 9, 1848. } 4t-50

Dissolution of Partnership.

THE partnership heretofore existing under the firm of Steinman & Son, is this day dissolved by mutual consent; the business will be continued by George M. Steinman, at the old stand, where the books of the firm will remain for settlement.

In retiring from business, the Senior partner embraces this occasion thus publicly to express his thanks for the liberal patronage extended to himself and to the firm, during his long connection with the business, and the Junior, not less thankful, takes this opportunity to assure the public that no effort on his part shall be wanting in continuance of the business, to offer such inducements as will encourage their continued patronage.
JOHN F. STEINMAN,
GEORGE M. STEINMAN.
Jan 9 3t-50

Estate of Jas. H. Slaymaker, dec.

LETTERS of Administration upon the Estate of James H. Slaymaker, late of Paradise township, Lancaster county, deceased, have been granted to the undersigned Administrators. All persons indebted to said estate, are requested to make immediate payment, and those having claims will please present them properly authenticated for settlement to the undersigned.
THOS. S. MILVAINE,
Salisbury township,
JANE E. SLAYMAKER, Adm'rs.
Paradise township.
Jan 9 6t-50

Auditor's Notice.

THE undersigned Auditor, appointed by the Court of Common Pleas of the county of Lancaster, to distribute the balance in the hands of I. W. Groff and A. E. Roberts, Assignees of John Groff and Wife, of West Earl township, to and among the creditors, hereby gives notice, that he will attend at Lancaster, on *Friday, the 10th of January,* at 2 o'clock, P. M., where all persons interested are requested to attend and present their claims.
J. C. VAN CAMP, Auditor.
Jan 9 td-50

Dissolution of Partnership.

THE partnership heretofore existing between the subscribers trading under the firm of *J. F. Heinitsh & Son,* is this day dissolved by the withdrawal of the senior partner. The Drug business will be continued by Charles A. Heinitsh, at the old stand, East King Street.
J. F. HEINITSH,
CHARLES A. HEINITSH.
January 2 1m-49

Railroad Property to Let.

THE two-story *BRICK HOUSE* on the corner of the alley, between North Queen and Duke Streets, opposite the Railroad. It has been occupied as a tavern.
Enquire on the premises.
Jan 2 *4t-49

News from California.

HUMBUG No. 2. The subscriber has just returned from California in the ship Humbug, with a large assortment of Gold and Silver Lever and Lepin
WATCHES, JEWELRY, & FANCY GOODS,
made out of California Gold and nothing else. He is determined to sell these articles as low and a little lower than any body can sell them, and much less than they can be made for. Talk of 5 dollars for a watch, all humbug, he can sell them for $2,50, full jewelled with jack-stones. As his watches were all made under his own direction in California, England, France, Germany, Switzerland and the Fegee Islands, he defies any to be had of better quality or at less prices; who can beat this. Come and see.
G. D. EBERMAN,
Next door to the Cross Keys, and nearly opposite the Market House, West King st.
dec 19 3t-47

Heyl's Embrocation for Horses.

THIS most valuable Embrocation will cure Sprains, Bruises, Cuts, Galls, Swellings and all other complaints, which require an external remedy. It gives immediate relief in the Scratches and the disease incident to horses of white feet and legs, prepared by St. John's Wort. It is also highly useful in relaxing stiffness of the tendons and joints, and produces beneficial effects in cracked heels brought on by high feeding, splints and sprains. This Embrocation is highly recommended to Farmers, Farriers, Keepers of Livery Stables, and private gentlemen owning horses, and should be constantly kept in the stable. The genuine article is prepared only by W. MARSHALL, No. 302 Race Street, below 9th, south side, Philadelphia, and for sale by
GISH & BROTHER, Lancaster.
Jan 2, '49 1y-49

Public Sale.

ON SATURDAY, JANUARY 20, 1849, at the public house of Michael M'Grann, in the city Lancaster, will be offered at public sale, a valuable
Lot of Ground,
situated in Lime Street, city of Lancaster, adjoining property of Anthony Jennings and Lewis Hartman, 20 feet front, and 62 feet 4 inches, in depth. The improvements consist of a one and a half story BRICK HOUSE, with hydrant water in the yard. The house is new and in excellent repair.

Possession and an indisputable title will be given by the 1st of April next. One half the purchase money can remain as a lien on the property.

Sale to begin at 6 o'clock P. M. when terms will be made known and due attendance given by
ADAM WILHELM.
Jan 2 ts-49

County Court Proclamation.

WHEREAS, the Hon. ELLIS LEWIS, President, and JACOB GROSH and EN'L SCHAEFFER, Esq'rs., Associate Judges of the Court of Common Pleas, in and for the county of Lancaster, and Assistant Justices of the Court of Oyer and Terminer and General Jail Delivery and Quarter Sessions of the Peace, in and for the said county of Lancaster, have issued their Precept to me directed, requiring me, among other things to make Public Proclamation throughout my Bailiwick, that the Court of Oyer and Terminer and General Jail Delivery, will commence in the city of Lancaster, in the Commonwealth of Pennsylvania, on the 3d Monday of January next, 1849, in pursuance of which precept

Public Notice is hereby given, To the Mayor, Recorder, and Aldermen of the city of Lancaster, in the said county, and all the Justices of the Peace, the Coroner, Constables, of the city and county of Lancaster, that they be then and there, in their own proper persons, with their rolls, records and examinations and inquisitions, and their other remembrances, to do those things, which to their offices appertain in that behalf to be done; and also, all those who will prosecute against the prisoners who are, or then shall be in the Jail of the said county of Lancaster, are to be then and there to prosecute against them as shall be just.

Dated in Lancaster, the 1st of December, 1848.
JACOB HUBER, *Sheriff.*

N. B.—Punctual attendance of Jurors and Witnesses will hereafter be expected and required on the first day of the Sessions—Justices of the Peace are particularly requested to return their recognizances, on the week next preceding the Court to I. E. HIESTER, Esq., the prosecuting Attorney, that bills of Indictment may be prepared, and ready to be sent to the Grand Jury, so that that body may not be unnecessarily detained for a want of business, and the Prosecuting Attorney will have leisure to proceed immediately to the trial of Indictments pending.
Lancaster, Jan 2, 1849. tc-49

Theological Books very Cheap

At *JUDD & MURRAY'S CHEAP BOOK STORE,* opposite the Post Office, North Queen St., Lanc'r.
Dwight's Theology.
Comprehensive Commentary.
Henry's do.
Clark's do.
Barne's Notes, as far as published.
Hall's Works.
Newton's Works.
Origin and History of Missions.
Sturtevant's Preacher's Manual.
Milner's Church History.
Prideaux's Connections.
Jay's Works.
McCheyne's Works.
Hooker's Complete Works.
Bridges on Proverbs.
Sketches of 500 Sermons.
Horne's Introduction.
French on the Parables.
Cadworth's Intellectual System of the Universe.
Murdock's Mosheim's Ecclesiastical History.
With a great variety of other valuable authors.
Jan. 2. 1849. 49

Great Economy in Kindling Fires.

THE attention of *Country Merchants, Pedlars* and *Dealers generally,* and *families,* is respectfully invited to a composition called
CHEEVER'S PATENT FIRE KINDLING,
an article much needed and in demand from all quarters. Fifty cents will supply one fire every day for six months. It is neatly done up in Packages, each containing 24 cakes each cake 10 inch squares one of which instantaneously taking fire from contact with a lighted match, will ignite *Charcoal, Wood* and *Bituminous Coal,* and with one-fourth the ordinary quantity of Wood, or Charcoal, will kindle the *Anthracite.*

For sale, Wholesale & Retail, at the KINDLING DEPOT, No. 149 South Second St. Philadelphia, by
Jan. 2, 1849. J. W. GRAY. 3m-49

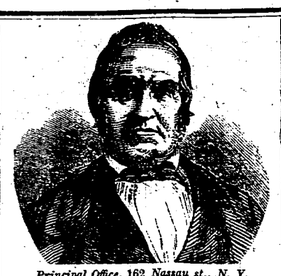

Principal Office, 162 *Nassau st., N. Y.*
OLD DR. JACOB TOWNSEND,
THE ORIGINAL DISCOVERER OF THE
Genuine Townsend Sarsaparilla.

OLD DR. TOWNSEND is now about 70 years of age, and has long been known as the author and discoverer of the Genuine Original *Townsend Sarsaparilla.* Being poor, he was compelled to limit its manufacture, by which means it has been kept out of market, and the sales circumscribed to those only who had proved its worth, and known its value. It had reached the ears of many, nevertheless, as those persons who had been healed of sore diseases, and saved from death, proclaimed its excellence and wonderful HEALING POWER. Knowing, many years ago, that he had, by his skill, science and experience, devised an article which would be of incalculable advantage to mankind when the means would be furnished to bring it into universal notice, when its inestimable virtues would be known and appreciated. This time has come, the means are supplied; this *Grand and Unequalled Preparation* is manufactured on the largest scale, and is called for throughout the length and breadth of the land, especially as it is found incapable of degeneration or deterioration.

Unlike young S. P. Townsend's, it improves with age, and never changes, but for the better; because it is prepared on scientific principles by a scientific man. The highest knowledge of Chemistry, and the latest discoveries of the art, have all been brought into requisition in the manufacture of the old Dr's Sarsaparilla. The Sarsaparilla Root, is well known to medical men contains many medical properties and some properties which are inert or useless, and others which if retained in preparing it for use, produce fermentation and acid, which is injurious to the system. Some of the properties of Sarsaparilla are so volatile, that they entirely evaporate and are lost in the preparation, if they are not preserved by a scientific progress, known only to those experienced in its manufacture. Moreover, these volatile principles, which fly off in vapor, or as an exhalation, under heat, are the very essential medical properties of the root, which give to it all its value.

Any person can boil or stew the root till they get a dark colored liquid, which is more from the coloring matter in the root than from anything else; they can then strain this insipid or vapid liquid, sweeten with sour molasses, and then call it "*Sarsaparilla Extract or Syrup.*" But such is not the article known as the
GENUINE OLD DR. JACOB TOWNSEND'S
SARSAPARILLA.

This is so prepared, that all the inert properties of the Sarsaparilla root are first removed, everything capable of becoming acid or of fermentation, is extracted or rejected; then every particle of medical virtue is secured in a pure and concentrated form; and thus it is rendered incapable of losing any of its valuable medical and healing properties. Prepared in this way, it is made the most powerful agent in the
CURE OF INNUMERABLE DISEASES.

Hence the reason why we hear commendations on every side in its favor by men, women, and children. We find it doing wonders in the cure of Consumption, Dyspepsia, and Liver Complaint, and in Rheumatism, Scrofula, Piles, Costiveness, all Cutaneous Eruptions, Pimples, Blotches, and all affections arising from
IMPURITY OF THE BLOOD.

It possesses a marvelous efficacy in all complaints arising from Indigestion, from Acidity of the Stomach, from unequal circulation, determination of blood to the head, palpitation of the heart, cold feet and hands, cold chills and hot flashes over the body. It has not its equal in Colds and Coughs; and promotes easy expectoration and gentle perspiration, relaxing strictures of the lungs, throat, and every other part. But in nothing is its excellence more manifestly seen and acknowledged than in all kinds and stages of
FEMALE COMPLAINTS.

It works wonders in cases of Flour Albus or Whites, Falling of the Womb, Obstructed, Suppressed, or Painful Menses, Irregularity of the menstrual periods, and the like, and it is effectual in curing all the forms of Kidney Disease.

By removing obstructions, and regulating the general system, it gives tone and strength to the whole body, and thus cures all forms of *Nervous Diseases and Debility,* and thus prevents or relieves a great variety of other maladies, as Spinal Irritation, Neuralgia, St. Vitus' Dance, Swooning, Epileptic Fits, Convulsions, &c.

It cleanses the blood, excites the liver to healthy action, tones the stomach, and gives good digestion, relieves the bowels of torpor and constipation, allays inflammation, purifies the skin, equalizes the circulation of the blood, producing gentle warmth equally over all parts of the body, and the insensible perspiration; relaxes all strictures and tightness, removes all obstructions, and invigorates the entire nervous system. Is not this then the medicine you pre-eminently need?

But can any of these things be said of S. P. Townsend's inferior article? This young man's liquid is not to be
COMPARED WITH THE OLD DR'S,
because of one Grand Fact, that the one is incapable of Deterioration, and
NEVER SPOILS,
while the other does; souring, fermenting, and blowing the bottles containing it into fragments; the sour, acid liquid exploding, and damaging other goods! Must not this horrible compound be poisonous to the system? What! put acid into a system already diseased with acid? What causes Dyspepsia but acid? Do we not all know that when food sours in our stomachs, what mischief it produces? flatulence, heart-burn, palpitation of the heart, liver complaint, diarrhea, dysentary, colic, and corruption of the blood? What is Scrofula but an acid humor in the body? What produces all the humors which bring on Eruptions of the Skin, Scald Head, Salt Rheum, Erysipelas, White Swellings, Fever Sores, and all ulcerations internal and external? It is nothing under heaven but an acid substance, which sours, and thus spoils all the fluids of the body, more or less. What causes Rheumatism but a sour or acid fluid, which insinuates itself between the joints and elsewhere, irritating and inflaming the delicate tissues upon which it acts? So of nervous diseases, of impurity of the blood, of deranged circulations, and nearly all the ailments which affect human nature.

Now is it not horrible to make and sell, and infinitely worse to use this
Souring, Fermenting, Acid Compound of S. P. Townsend,
and yet he would fain have it understood that Old Dr. Jacob Townsend's Genuine Original Sarsaparilla, is an imitation of his inferior preparation.

Heaven forbid that we should deal in an article which would bear the least resemblance to S. P. Townsend's *article;* and which should bring down upon the old Dr. such a mountain load of complaint and criminations from Agents who have sold, and purchasers who have used S. P. Townsend's *Fermenting Compound.*

We wish it understood because it is the absolute truth, that S. P. Townsend's article and old Dr. Jacob Townsend's Sarsaparilla are heaven-wide apart, and infinitely dissimilar; that they are unlike in every particular having not one single thing in common.

As S. P. Townsend is no doctor, and never was, is no chemist, no pharmaceutist—knows no more of medicine or disease than any other common, unscientific, unprofessional man, what guarantee can the public have that they are receiving a genuine scientific medicine, containing all the virtues of the articles used in preparing it, and which are incapable of changes which might render them the AGENTS of Disease instead of health.

But what else should be expected from one who knows nothing comparatively of medicine or disease! It requires a person of some experience to cook and serve up even a common decent meal. How much more important is it that the persons who manufacture medicines designed for
Weak Stomachs and Enfeebled Systems
should know well the medical properties of plants, the best manner of securing and concentrating their healing virtues, also an extensive system, and how to adapt remedies to these diseases!

It is horrible to think and to know how cruelly the afflicted are imposed upon by presumptuous men for the sake of money! Fortunes made out of the agonies of the sick! and no equivalent rendered the despairing sufferers! For sale by
J. GISH & BRO., Agents.
Jan 9 49 1y-50

Tavern Stand For Rent.

THE subscriber offers FOR RENT the large two-story TAVERN HOUSE, at present occupied by Daniel Kendig, Sign of the Treaty of Ghent, situated in West King Street, in the city of Lancaster, about 1 square from the Court House, and next door to the subscriber's Store. The house is well calculated for a Tavern and has been occupied as such for the last seventeen years; the Stabling is extensive with sufficient yard room, &c., and a garden, with other conveniences attached, and is well calculated to do an extensive business.

Possession given on the 1st day of April next.
DANIEL HARMAN.
Oct 31 tf-40

Conestoga Steam Mills.

THE Semi-Annual Meeting of the Stockholders of the Conestoga Steam Mills will be held at the public house of Peter Reed, in the city of Lancaster, on Monday, the 1st day of January next, at 2 o'clock P. M.
E. C. REIGART, *President.*
Dec 19 3t-47

DR. WILLIAM STEELLING'S
PULMONARY OR COUGH SYRUP,
Superior to any Medicine in the World, for Coughs, Colds, Consumption, Measels, Scarlet Fever, Asthma, Whooping Cough, Bronchitis, Throat Disease, and all Complaints of the Breast and Lungs. Only FIFTY CENTS a Bottle! While for inferior articles are selling for One Dollar a Bottle!

MR. ROHRER, a very highly esteemed Merchant of Lancaster city, writes as follows:
LANCASTER, Pa., June 9, 1848.

Doctor William Steelling:—It affords me great pleasure to state to you that I have used your Pulmonary Syrup with great benefit for Coughs, Pain in the breast, and Bronchitis. It is about one year since I begun the use of it. I consider it the best article I know of for those complaints, having derived great benefit myself from it in those affections, I have no hesitation in recommending it to all who labor under similar diseases. I have also given it to my little son with great advantage.
REUBEN S. ROHRER.

Mr. Harman, a respectable Teacher of Lancaster, speaks thus:—
LANCASTER CITY, Pa., Oct. 2, 1848.

Dr. Wm. Steelling:—I take pleasure in informing you that I have been greatly benefitted by the use of your Pulmonary Syrup. I had contracted a very severe cold, and with it a violent cough, so that I would sometimes spit blood; in this condition you found me when you gave me a bottle of your Syrup, I had not taken half a bottle before I found myself much relieved, and in fact felt like a new man. I would recommend your Pulmonary Syrup to all who may be afflicted with colds or any other diseases of the lungs.
R. T. HARMAN.

Testimony of a well known Merchant of Williamstown, Lancaster county, Pa.:—

Dr. Wm. Steelling—Dear Sir:—It affords me much pleasure to inform you of the great benefit I have received and also in my family, from the use of your Pulmonary Syrup. I have used it for Catarrh on the Breast, and from a very few doses have been relieved. I have also found it a certain remedy for the Croup and all common colds. I have sold it at my store for four years and could give a great many instances of its success in all diseases of the Lungs and Throat.

Respectfully yours, R. M. JONES.
Sept. 30, 1848.

Read the following Extract from a full Certificate dated August 13, 1846, from a Partner of the very respectable and extensively known firm of Caleb Cope & Co., No. 165 Market street, Philadelphia.

"Having used your Pulmonary Syrup individually, and in my family for the last four years, it affords me great pleasure to inform you, that I have in every instance found it highly efficacious in curing Coughs, Colds, &c. Indeed I am so well satisfied of the good resulting from the use of it in such cases, that I keep at all times three or four bottles on hand. W. B. JOHNSTON."

Rev. William Heilig, of Abbottsville, Pa., writes thus, June 10, 1842:

Dr. William Steelling—I take great pleasure in informing you that I have been much benefitted by the use of your Pulmonary Syrup; my throat which has been sore for better than two years, has been greatly improved; I think by using a few more bottles a radical cure may be affected.
WILLIAM HEILIG.

Rev. O. Douglass, Pastor of the Mariners Church, Philadelphia, writes thus:

I feel much gratified in being able to say to you that the Pulmonary Syrup you sent, has been used by several persons with great success. I can truly say that almost every one who has taken it has been more or less benefitted. I cordially recommend it to all who are afflicted with a cough
July 10, 1843. O. DOUGLASS.

Rev. H. Miller, Pastor of the Lutheran Church, Trappe, Montgomery county, Pa., writes thus under date April 29, 1843.

Dr. William Steelling—My throat having been sore for some time, by using three bottles of your Syrup, I found it an excellent expectorant, and have been much benefitted. H. S. MILLER.

Mark this from the Pastor of the Presbyterian Church, in Deerfield, N. J.
DEERFIELD, January 25th, 1845.

Dr. Steelling—Dear Sir:—There are some things that impress us very favorably at first, but further acquaintance convinces us that our impressions were too exalted. There are other things of which we think more highly as our acquaintance becomes more intimate. In this class I rank your Pulmonary Syrup, and Vegetable Anti-Billous Pills; which have been kind friends to me and which I take great pleasure in introducing to the acquaintance of others. Yours very respectfully,
J. W. E. KERR.

The following testimonial is from the Rev. Mr. Raybold, of the Methodist Church, N. J.
CEDARVILLE, N. J., January 20, 1846.

Dr. Steelling—Dear Sir:—The two bottles of Pulmonary medicine of yours, which you did me the honor to send, I have used according to direction, and have the pleasure to inform you that the medicine removed my severe cold, pain in the breast, and violent cough