but o remedy all difficulties in the future, we would recommend the serious consideration of a second reservoir—If under the worst circumstances all agree, that there are 9 or 10 months in which there is a good head of water—two reservoirs can be filled, containing in all some 4 or 5,000,000 gallons of water that will certainly meet any emergency.

Your committee do not urge a second reservoir as a matter of real necessity at this time—because with good and well-ordered machinery, the present certainly can be kept full, they mention it, and hope it may be considered favorably, so as to be well supplied in cases of emergency, in seasons of great drought—or in case of the present one giving way.

Respectfully,
GEO. B. KERFOOT,
C. KIEFFER,
ALFRED R. FISHER,
GEO. M. STEINMAN,
H. C. LOCHER,
MARTIN SHREINER,
JOHN DOUGHERTY.

On motion of Geo. M. Steinman, Esq.

Resolved, That the proceedings of this meeting be published in the several newspapers of this city, to give an opportunity to each and every citizen the consideration of the foregoing report, and at a future meeting, when deemed expedient, to adopt or reject the same. Agreed to.

J. FRANKLIN REIGART, Sec'y

☞ The population of San Francisco, California in July last, was 5000 souls. The Government troops and passengers who have since gone out and are going, will swell the number by June next to 20000. More dry goods have been shipped to that region since the gold fever, than could be made up in clothing in a year, if all the inhabitants were tailors. Ready made clothing has been sent in the same proportion, and of broadcloths sufficient have gone to clothe all in the country for five years to come. The Journal of Commerce advises that the emigrant to California, if he has any money, should take it with him in half dollars, and when there, purchase what he may want (which will be very little in the shape of clothing) to enable him to dig gold in summer.

From the Washington Globe.

Effect of the Gold Region of California on the Sandwich Islands.

We have before us the *Polynesian*, published in Honolulu, from which it would seem that the gold of California is depopulating the neighboring islands of their American and European inhabitants. The *Polynesian* is full of advertisements giving notice of the intention of individuals to emigrate to California, and asking persons having dealings with the emigrating parties to make settlements of accounts. The paper says: "The little city of Honolulu has never before witnessed such an excitement as the gold fever has created. Probably not less than two hundred will leave for California in the course of two months, if passages can be procured. There will many mechanics and good citizens leave," &c.

The paper goes on to urge the people of the island who remain, to make great exertions to raise provisions on the island, as an extraordinary demand will be created for them in California. There is much intercourse already established between the Islands and California, although the distance is drobably greater than between this city and the latter place.

From the Harrisburg Keystone.

HARD TIMES.—A farm of one hundred acres lying upon the river about three miles above this place, with the usual buildings and improvements, were sold last week for $15,500 cash! This we suppose is another evidence of the "downward tendency of things," occasioned by Democratic administrations.

A DROLL BET.—A singular wager was laid on the Presidential election, by a couple of politicians in Connecticut, who agreed that he whose candidate was defeated should saw a cord of wood in the street. The wood was sawed last Monday in presence of a large committee of admiring spectators.

CHINA MISSIONS.—Rev. Mr. Abbott, of the Burmah mission, in a recent letter to the Macedonian, says:—

"Our mission was never more prosperous. The churches in Burmah proper are building larger chapels—they assemble in multitudes, and the Burmese officers say not a word. Converts are multiplying; the demand for preachers and ordained pastors increasing. May God's name be magnified for all the wonders of his grace."

From the Allentown (Pa.,) Democrat.

☞ Hon. SAMUEL A. BRIDGES, representative in Congress from this district, started for Washington on Tuesday morning last. We are happy to state that his stay at home during the recess, has resulted in an almost entire recovery from the illness which he suffered at the seat of government during the last session.

A PUZZLE FOR A FOREIGNER.

Wife, make me some dumplings of dough,
They're better than meal for my cough;
Pray let them be boiled till hot through,
And not till they're heavy or tough.

Now I must be off to the plough,
And the boys when they've had enough;
Must keep the flies off with a bough,
While the old mare drinks at the trough.

ALL RIGHT.—All the electoral votes but four have been received in Washington by Vice President Dallas.

MISSISSIPPI OFFICIAL.—The official vote of Mississippi gives Taylor 25,679; Cass 26,398. Cass' majority, 819.

ON A BARBER.

What annoyed other folks never spoiled his repose;
'Twas the same thing to him whether stocks fe
or rose;
For blast and for mildew he cared not a pin;
His crops never failed, for they grew on the *chin.*

FLORIDA OFFICIAL.—The vote stands. Taylor 4539. Cass 3238. Taylor's majority 1301.

MARRIAGES.

On Tuesday, the 19th instant, by the Rev. E. Y. Buchanan, Sylvester Kennedy of Salisbury twp., to Martha Ann, eldest daughter of Henry Kinzer, Esq. of Paradise township.

On Thursday, the 21st instant, by the same, Benjamin F. Hunsecker to Sarah Overly, both of Harristown.

Nov. 9, at Newry, William Bergen, a veteran soldier, 85 years old, to Margaret Down, also an ancient follower of the camp, and no novice in the field of Hymen, this being her fifth engagement. The fair bride was ten years younger than the groom, but both had lost an eye, the old boy his right at Salamanca, the bride her left at Vinegar-Hill.

On the 19th inst., by the Rev. J. C. Baker, Jas. Adair to Susannah Batdore, both of Warwick twp.

On the same day by the same, Benjamin Stehman of East Hempfield, to Ann Buckwalter, of Manheim township.

On the 21st inst. by the same, George H. Locher, (formerly of Washington co. Md.,) to Mary Locher, of this city.

On the 30th ult., by the Rev. S. McNair, John S. Brown to Sarah Helm, all of Bart.

On the 12th inst. by the same, John McNair to Barbara Behar.

DEATHS.

At her residence in Salisbury township, on Friday, the 15th instant, in the 64th year of her age, Mrs. ABIGAIL A., relict of F. DILLER BAKER, Esq.

Mrs. BAKER has been for many years a communicant of the Protestant Episcopal Church, and, as her *life* was one of quiet unostentatious piety, manifested among other ways, in meek unfailing submission to the will of God, through years of not a little suffering and affliction, so her *death* was such as to verify, in a striking manner, the declaration, that the "end" of the "upright" is "peace." It was *indeed* a peaceful one—and has been, there is every reason to hope, succeeded by the joys of Paradise. Y.

In this city, on Saturday morning the 17th inst., Adam Leonidas Ruth, aged 24 years, 9 months and 2 days.

On the 12th inst. in the borough of Manheim, Harriet Spies, wife of Jacob Spies, aged 32 years, 7 months and 27 days.

On the 13th inst. in Penn twp., Mrs. Reist, wife of Peter Reist, aged 40 years, 3 months and 7 days.

E. M. FRAIM & CO

OPPOSITE THE MUSEUM.

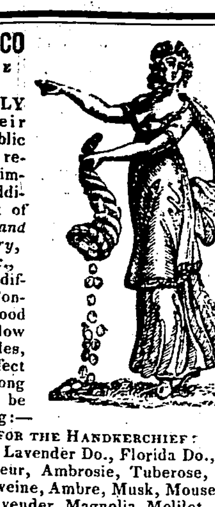

RESPECTFULLY inform their friends and the public that they have just received direct from importers, a large addition to their stock of *French, German and English Perfumery, Fancy Soaps, &c.,* comprising many different articles. Confident from the good quality and the low price of their articles, they will give perfect satisfaction. Among their goods will be found the following:—

EXTRACTS FOR THE HANDKERCHIEF:

Cologne Water, Lavender Do., Florida Do., Bay Rum, Rose, Millfleur, Ambrosie, Tuberose, Violette, Vanilla, Verveine, Ambre, Musk, Mouseline, Cassia, Orange, Lavender, Magnolia, Melilot, Bouquet de Caroline, Jesamine, Heliotrope, Jonquil, Patchouly, Cedrat, Geranium, Bergamot, Citron, Sweet Briar, Jockey Club, Boquet de Gen. Taylor, Jenny Lind, Mignonette, etc., etc.

COSMETICS:

Black, Brown and White Stick Pomatum, Glenn's Roman Kayldor, (for freckles, &c.) Cream of Almonds, Milk of Roses, Cold Cream, Hauel's celebrated Eau Divine de Venus, Pomade Divine, Toilet Powder, Pearl Powder, Lily White, Pearl Cakes and Tablets, Vegetable and Vinegar Rouge, Alabaster Tablets, Flesh Balls, Rose Lip Salve, &c.

FOR THE HAIR:

Glenn's highly purified Bear's Oil, Jules Hauel's Bear's Oil, Bear's Grease, Beef's Marrow, Macassar Oil, Glenn's and Hauel's Indian Oil, Pomade Philicome, Lion Pomade, Pomade Victoria, Pomade de Cherubin, (to curl the hair,) Glenn's Indian Hair Dye, Antique Oil, Bandoline Fixature, Velno's Curling Fluid, Hauel's celebrated Curling Fluid, &c., &c,, &c.

FOR THE TEETH:

Reinstein's celebrated vegetable Tooth Wash and Powder, Glenn's Aromatic Rose Tooth Paste and Powder, Rose and Teaberry Paste.

TOILET SOAPS:

Glenn's compound spermaceti Soap, Musk do., Bitter Almond do., Omnibus, Violet, Cinnamon, Millefleur, Rose, Floating, Transparent, Sands, Jules Hauel's celebrated Nymph Soap, Shell, Cushion, Wash Balls, Castile, Brown Windsor, Gen'l Taylor, Patchouly, Palmyrene Floating, Palm, &c—Walnut Oil, Glenn's Saponacious Compound, Taylor's do., Hauel's Shaving Cream, Almond, Rose, Ambrosie, &c.

SHAVING SOAPS:

Otto of Roses, Sachets or Scent Bags, for perfuming Drawers and trunks, Rose Smelling Salts, Aromatic or Preston Salts, Musk in papers, Pure Bay Rum, Indelible Ink, Court Plaster, Powder Boxes and Puffs, Smelling Boxes, Fancy Paper Boxes, Silk Purses, Purse Clasps and Trimmings, Card Cases, Hair and Tooth Brushes, Comb Cleaners, Farina Cologne, Cachou Aromatise, Portable Ink Stand for the Pocket, Teething Rings, Hand Mirrors, Pungent's Motto Wafers, China Figures, Alabaster Stands, Amandine for chapped hands, &c.

Ladies Caps and Head Dresses, Trimmings, fancy and staple articles in every variety.

TOYS, TOYS, TOYS. Santa Claus has come.

Dec 19 47

Astonishing Inducements.

TO Persons commencing housekeeping and all others in want of the following articles.

COPPER KETTLES, of the very best quality, at the reduced price of 26 cts. per pound, and a little less if desired.

STOVES of every variety at prices to suit the times:

TIN-WARE lower than ever.

FEATHERS of the best quality.

The subscriber has purchased the right of Jas. Stevens, of Maryland, for Lancaster county, for using and making his cooking utensils for Boiling and Steaming, which the subscriber will attach to his Cooking Stoves, giving them a decided advantage over all others. Call and judge for yourselves and if you can't make a day's wages don't buy.

☞ Old Iron, Copper and Pewter taken in at the highest prices. C. KIEFFER,

East King st., Lancaster, opposite Sprecher & Rohrer's Hardware Store.

Dec. 26, 1848. 3m-48

Adjourned Courts for 1849.

Common Pleas.

IT is ordered by the Court that adjourned Courts for 1849, be held for the decision in the Common Pleas, Orphans' Court and Court of Quarter Sessions.

On the 19th day of March,
do 18th do June,
do 17th do September, and
do 17th do December,

in said year, to continue one week from the said days respectively, and as much longer as the business shall require.

All cases on the list for argument in the Orphans' Court, shall be taken up on the first days of said terms, and proceeded with until disposed of, unless continued by consent, or on cause shown.

The cases on the argument list in the Quarter Sessions shall be taken up on the Wednesdays of said terms, and in the Common Pleas on the Thursdays of said terms respectively, and proceeded in until disposed of in like manner, unless continued by consent or on cause shown.

It is further ordered that the absence of Counsel at the time appointed for taking up the cases mentioned in the preceding orders shall be no cause to suspend proceedings therein, unless legal ground for a continuance be shown.

Adjourned District Courts for 1849.

For Arguments—one week, to commence
On the 19th day of February,
do 9th do April,
do 4th do June, and
do 1st do October.
For Jury Trials—one week, commencing
On the 12th day of March,
do 29th do October,
do 5th do November,

and such other periods as may be appointed at the above mentioned Adjourned Courts and regular terms.

The above to be published in all the newspapers in the city and county of Lancaster, three successive times in each, at the expense of the county.

Bills to presented at the Commissioners' Office.

HENRY STOEK, *Proth'y.*

Prothonotary's Office,
Lancaster, Dec. 26, '48. 4t-48

City Proclamation.

WHEREAS, the Mayor, Recorder, and two of the Aldermen or Justices of the Peace of the city of Lancaster, have issued their precept, to me and the commissioners of the county of Lancaster, directed, for drawing Jurors, and their usual venire has issued, to me directed, for summoning Jurors drawn in pursuance of said precept for holding a Mayor's Court for the said city, on the 2d Monday of January, 1849,

Public Notice is hereby given, To all the Aldermen, Justices of the Peace, and Constables within the said city of Lancaster, that they be then and there, in their proper persons with their rolls, records, examinations and other remembrances, to do those things which to their offices in that behalf appertain to be done, and also they who will prosecute against the prisoners that are or then shall be in the Jail of the county of Lancaster, charged with offences alleged to have been committed within the limits of said city, and to be then found there to prosecute against them as shall be just. Dated at Lancaster, 1st day of December, 1848.

JACOB HUBER, *Sheriff.*

N. B.—Aldermen and Justices of the Peace who have Recognizances returnable to the Mayor's Court, are requested to hand them to W. L. CAMPBELL, Esq., Deputy Attorney General, a few days before the court, that the indictments may be prepared for the Grand Jury as soon as the Court opens, that that body may not be detained, and the Court proceed to the trial of causes pending. Punctual attendance of Jurors and Witnesses will be expected and required each day at the opening of the Court.

Dec 26 48

$1000 PREMIUM!!

LABOR SAVING STOVE BLACKING.

FOR producing an immediate brilliant jet black polish on Stoves, &c. But one trial is requisite to prove that it is the most beautiful and easy polishing lustre, that has ever been offered to the American public—the world challenged to produce a better article. Another supply of this celebrated Blacking just received and for sale wholesale and retail by WM. G. BAKER, Druggist,
Centre Square.

Dec. 26, 1848. tf-48

Prof. Barry's Tricopherous or Medicated Compound.

IS acknowledged by thousands, who use it daily, to be the *onlo remedy* to prevent *Baldness,* and to restore hair that has fallen off or become thin, to prevent *gray hair*; to prevent and remove every appearance of *Scurf and Dandraff,* and to keep the hair in the most *healthy, soft and glossy state,* yet free from all oily and greasy appearances. For sale by WM. G. BAKER, Druggist,
Centre Square.

Dec. 26, 1848. tf-48

Estate of Amos Good.

In the Court of common pleas for the County of Lanc'r.

WHEREAS, John Huber, Trustee, duly appointed by the Court over the person and estate of said Amos Good, under the last will and testament of Michael Good, late of West Earl twp., dec'd, did on the 14th day of December, 1848, file in the office of the Prothonotary of the said Court, his account of the said estate:

Notice is hereby given to all persons interested in the said Estate, that the said Court have appointed the 15th day of January, 1849, for the confirmation thereof, unless exceptions be filed.

Attest, HENRY STOEK, Proth'y.
Proth'y Office Lan. Dec. 26. 4t-48

CHRISTMAS PRESENTS!

THE LARGEST ASSORTMENT IN THE CITY FOR 1849.—J. GISH & BRO., CORNER OF NORTH QUEEN AND ORANGE STS.

The Women of the Old and New Testaments.—12 engravings.

The American Gallery of Arts; edited by John Sartain, Esq. 11 engravings.

The Female Poets of America. 10 engravings.
Bethune's British Female Poets, illustrated.
Miss May's American Female Poets do.
Illuminated Gems of Sacred Poetry, do.
The Mirror of Life, an original work, do.
Scenes in the Life of the Saviour, do.
Do. do. Lives of the Apostles, do.
Scenes in the Lives of the Patriarchs and Prophets, 8 illustrations.
Leaflets of Memory; 8 engravings.
The Snow Flake; a Holiday Gift for 1849.
Christian Keepsake and Missionary Annual.
Christmas Blossoms and New Year's Wreath.
Friendship's Offering; 9 engravings.
The Charm; six superb colored lithographic engravings in blue and gold borders.
Illustrated Poems of Mrs. Lydia H. Sigourney, with 13 engravings.

Gems of Beauty.	*Rose of Sharon.*
The Amaranth.	*Gift of Friendship.*
The Garland.	*Keepsake of Friendship.*
Christmas Roses.	*Hyacinth.*

Longfellow's, Wittier's, Bryant's, Willis', Halleck's Poems, &c.

J. GISH & BROTHER,
Cheap Book store, 3 doors from the National House, North Queen st.

Dec 19 47

For Sale.

THE FOUR NEW TWO STORY BRICK HOUSES, with Attics, in South Queen st. They are pleasantly situated within a few minutes walk of the Court House, will be finished early in January, and will be sold at a bargain if applied for soon. Enquire of JOHN F. LONG,
Dec. 19-3t-47.] Druggist.

Holiday Presents.

WATCHES AND JEWELRY.

GOLD LEVER WATCHES, 18 carat Cases, full jewelled, from $30 to $100. Silver Levers, from $15 to $30. Lepines, Quartiers and all other watches at the lowest prices. Jewelry, Silver-Ware, Spectacles, Fancy Goods, Brittania Ware, &c., low for cash. Call and see—no charge for looking. ☞ Repairing of all kinds attended to.

G. M. ZAHM,
Centre Square, Lancaster.

Dec 19 tf-47

News from California.

HUMBUG No. 2. The subscriber has just returned from California in the ship Humbug, with a large assortment of Gold and Silver Lever and Lepin

WATCHES, JEWELRY, & FANCY GOODS,

made out of California Gold and nothing else. He is determined to sell these articles as low and a little lower than any body can sell them, and much less than they can be made for. Talk of 5 dollars for a watch, all humbug, he can sell them for $2,50, full jewelled with jack-stones. As his watches were all made under his own direction in California, England, France, Germany, Switzerland and the Fegee Islands, he defies any to be had of better quality or at less prices; who can beat this. Come and see. G. D. EBERMAN,

Next door to the Cross Keys, and nearly opposite the Market House, West King st.

dec 19 3t-47

For Sale

AN excellent two-story brick DWELLING HOUSE, with a large garden, frame barn, and about 3 *Acres* of first quality limestone land attached, situated in Manheim township, near the Rail Road, about 1½ miles from the city of Lanaster.

The property is in good condition—in a pleasant location, and suitable for public business or private residence, and will be sold on accommodating terms if early application be made to the undersigned

JAMES C. CARPENTER,
Lancaster city.

Dec 19 47

CALIFORNIA GOLD

DOES not create an excitement equal to that produced by Cheap Dry Goods that are now opening at the BEE HIVE, North Queen Street.

Splendid Plaid Lustres only 16 cts worth 37½
Striped Changeable Lustres only 37½ cts worth 62½
Rich Maroon, Brown, Modes, Purple, Striped 62½ " 87½

Lupin's French Merinoes—all shades.

The largest variety of Ladies Dress Goods in this city.

Excellent Dark Calicoes only 6¼ cts. worth 10 cts.
38 inch heavy unbleach'd Muslins only 6¼ cts.
38 " fine " " " 6¼ "

These articles together with a variety of other choice DRY GOODS have just been received for the HOLIDAYS, and are destined to be sold as the *greatest bargains,* auctions, &c., to the contrary notwithstanding.

CHAS. E. WENTZ & BRO.,
Bee Hive, North Queen Street.

Dec 19 tf-47

$50 DR. HUNTER will forfeit $50, if failing to cure any case of *Secret Disease* that may come under his care, no matter how long standing or afflicting. *Either Sex* are invited to his private rooms, *No. 38 North Seventh Street,* without fear of interruption by other patients, as thousands are cured yearly by his practical experience and great remedies. Strangers and others who have been unfortunate in the selection of a Physician, are solicited to call on the Doctor. HIS RED DROP and his SPECIFIC act like magic in diseases of this class.

READ AND REFLECT.—The afflicted would do well to reflect before trusting their health, happiness, and in many cases their lives in the hands of Physicians ignorant of this class of maladies. It is certainly impossible for one man to understand all the ills the human family are subject to. Every respectable Physician has his particular branch, in which he is more successful than his brother professors, and, therefore, to that he devotes more of his time and study. Dr. HUNTER is known to be the most successful practitioner in the United States in diseases of the sexual organs.

YEARS OF PRACTICE exclusively devoted to the study and treatment of gleet, stricture, effects of solitary habits, ulcers upon the body, throat, nose or legs, pains in the head or bones, mercurial rheumatism, gravel, irregularities, climate, or impurities of the blood, whereby the constitution has become enfeebled, enables the Doctor to offer *speedy relief* to all who may place themselves under his care.

Office open during the week from 7 A. M. until 9 P. M. On Sundays the office will close at 2 P. M.

Dec 12 '48 1y-46

LANCASTER CITY IRON WORKS

JAMES WHITEHILL, Iron Founder and Manufacturer of Steam Engines, Boilers, Rolling and all other kinds of MILL GEARING, Shafting, Cotton Machinery, Planeing Machines, double and single geared Slide and Hand Lathes, upright and horizontal Boring Mills, all of which I guarantee to build on the most improved plans and finish in the best style of workmanship.

N. B. Drawings, plans, specifications and estimates of mills and machinery made at the shortest notice.

Oct 10, 1848 1y-37

NOTICE.

NOTICE is hereby given, that the partnership heretofore existing between the subscribers, under the firm of Hutton & Dare, in the Forwarding Business, at Nobleville, Sadsbury township, Lancaster county, is this day dissolved by mutual consent. The books of the firm will be settled by James Dare.

JOEL HUTTON,
JAMES DARE.

☞ The subscriber, of the firm of Hutton & Dare, thankful for the patronage extended to the late firm, would respectfully inform the public, that he will continue the Forwarding Business at the old place, where by strict attention to business he hopes to receive a continuance of public patronage.

JOEL HUTTON.

Nobleville, Dec. 5. *3t-45

Satinets.

JUST RECEIVED and now opening an extensive assortment of *Satinets,* comprising every price and color of most desirable styles, at the New York Store.

GRIEL & GILBERT.

Oct 10 37

JUNIUS B. KAUFFMAN, Attorney at Law, offers his professional services to the public.—Office in Longenecker's building, Centre Spuare, next door to Kendig's Hotel.

April 13, 1847. 11

Lancaster County Mutual Insurance Company.

THE members of the Lancaster County Mutual Insurance Company, are hereby notified that an Election will be held at the office of the Company, at Salisbury, on the second Tuesday (the 9th) of January ensuing, to elect nine Directors to conduct the affairs of the Company for the ensuing year. H. F. SLAYMAKER, Sec'y.

Dec 12 3t-46

Notice to Aldermen and Justices of the Peace.

AT the late Term of the Court of Oyer and Terminer and General Jail Delivery and General Quarter Sessions of the Peace, in and for the county of Lancaster, the Judges of said Court made the following Decree:—

"November 21st, 1848. It is ordered that the costs of Aldermen and Justices of the Peace, in all preliminary examination of Persons charged with crimes, be taxed and allowed only in cases where returns have been made to the Clerk of the proper Court, within one week from the day of the final action of the magistrate thereon."

Attest, CARPENTER McCLEERY,
Clerk of Oyer & Ter. & Qr. Sess.

Dec. 5, 1848. 45-3t

TAVERN LICENSES.

IN THE MATTER of the intended application of DANIEL CONRAD, to the Court of Quarter Sessions, at the January Term, 1849, for license to continue keeping a public house in the township of Conestogo—it being an old stand.

WE, the undersigned citizens of the township of Conestogo, where the said inn or tavern is proposed to be kept, Do Certify, that the said inn or tavern is necessary to accommodate the public and entertain strangers and travellers, and that we are well acquainted with the said Dan'l. Conrad, and that he is of good repute for honesty and temperance, and is well provided with house room and conveniences for the accommodation of strangers and travellers.

John H. Harman, Samuel Harnish, Benj. Conrad, Abr. Haverstick, Jacob Haverstick, John Herr, A. Miller, Isaac H. Shenk, Isaac Stoner, John Brenneman, Jacob Krieder, Daniel Wishenk.

Dec 26 48

IN THE MATTER of the intended application of MICHAEL MCGRANN, for a license to keep a public house in the city of Lancaster, at his present old stand, in North Queen street, in said city.

WE, the undersigned citizens of the Northwest ward, in the city of Lancaster, where said inn or tavern is proposed to be kept, Do Certify that the said inn or tavern is necessary to accommodate the public and entertain strangers and travellers, and that we are well acquainted with the said Michael McGrann, and that he is of good repute for honesty and temperance, and is well provided with house-room and conveniences for the accommodation of strangers and travellers.

H. C. Wentz, John Wittlinger, Jacob Herzog, J. H. Duchman, Robert Johnson, M. Goldschmid, George Dietrich, Benjamin Huber, Moses Winger, Peter Spong, David Reese, Jacob Reese.

Dec. 12 '48 3t-46

IN THE MATTER of the intended application of JOHN ADAM SCHEURENBRAND, for a license to keep a public house in the city of Lancaster, at his present stand, sign of the Green Tree, in West King street, in the West ward of said city.

WE, the undersigned citizens of the West ward, in the city of Lancaster, where said inn or tavern is proposed to be kept, Do Certify that the said inn or tavern is necessary to accommodate the public and entertain strangers and travellers, and that we are well acquainted with the said John Adam Scheurenbrand, and that he is of good repute for honesty and temperance, and is well provided with house-room and conveniences for the accommodation of strangers and travellers.

William F. Miller, Charles Shaeffer, Gilbert R. Hartley, John Stauffer, Daniel Miller, John Baumiller, Wendel Martzall, Jacob Snyder, James H. Ferry, John Kuhns, William Hoover, Geo. Kefer, Frederick Peusch, Jeremiah McCracken, George Miller. [Dec 12 '48 3t 46

IN THE MATTER of the intended application of MARTIN LEBER, to the Court of Quarter Sessions, at the January Term, 1849, for license to continue keeping a public house in the village of Baretown, Cærnarvon township—it being an old stand.

WE, the undersigned citizens of the township of Cærnarvon, where the said inn or tavern is proposed to be kept, Do Certify, that the said inn or tavern is necessary to accommodate the public and entertain strangers and travellers, and that we are well acquainted with the said Martin Leber, and that he is of good repute for honesty and temperance, and is well provided with house room and conveniences for the accommodation of strangers and travellers.

Hanson B. Jacobs, Francis Gillespie, Samuel Lincoln, E. D. White, Jacob Albright, Martin Bickham, Evan Rogers, Jacob Spatz, James Evans, S. Bickham, Jacob Ax, Geo. Miller, jr., Hiram Evans, John Kurtz, William Witman, P. H. Toland.

Dec 19 *ts-47

IN THE MATTER of the intended application of JOHN FILBERT, to the Court of Quarter Sessions, of the January Term, 1849, for license to continue keeping a public house in Bainbridge, Conoy township—it being an old stand.

WE, the undersigned citizens of the township of Conoy, where the said inn or tavern is proposed to be kept, Do Certify, that the said inn or tavern is necessary to accommodate the public and entertain strangers and travellers, and that we are well acquainted with the said John Filbert, and that he is of good repute for honesty and temperance, and is well provided with house room and conveniences for the accommodation of strangers and travellers.

J. B. Hamilton, J. Foreman, Amos Hicks, Henry Haldeman, jr., Jacob L. Warfel, Abraham Collins, Jacob S. Bare, John Haldeman, Frederick Hipple, Jacob L. Engle, Henry C. Ober, Jacob Adams, M. H. Smith.

Dec 19 ts-47

IN THE MATTER of the intended application of JACOB ALBRIGHT, to the Court of Quarter Sessions, at the January Term, 1849, for license to continue keeping a public house in the village of Churchtown, Cærnarvon township—it being an old stand.

WE, the undersigned citizens of the township of Cærnarvon, where the said inn or tavern is proposed to be kept, Do Certify, that the said inn or tavern is necessary to accommodate the public and entertain strangers and travellers, and that we are well acquainted with the said Jacob Albright, and that he is of good repute for honesty and temperance, and is well provided with house room and conveniences for the accommodation of strangers and travellers.

M. Bickham, E. D. White, B. F. Bunn, Evan Rogers, Jacob Jimeson, Francis Gillespie, William Witman, Cyrus H. Jacobs, Coleman J. Ball, David Jenkin, Lot Rogers, George Rigg, James Evans, Hanson B. Jacobs. [Dec 12-3t-46

IN THE MATTER of the intended application of GEORGE HINKLE, to the Mayor's Court, for license to keep a public house in the city of Lancaster—it being an old stand.

WE, the undersigned citizens of the West Ward in the city of Lancaster, where the said inn or tavern is proposed to be kept, Do Certify, that that the said inn or tavern is necessary to accommodate the public and entertain strangers and travellers, and that we are well acquainted with the said George Hinkle, and that he is of good repute for honesty and temperance, and is well provided with house room and conveniences for the accommodation of strangers and travellers.

J. Frey, Jacob Weaver, John Drepperd, Jacob Snyder, Charles Shaeffer, John A. Scheurenbrand, George Kieffer, Lawrence Suter, Henry Schaum, Jno Baumiller, John Stauffer, Wm. C. Chamberlin.

Dec 12 3t-46

IN THE MATTER of the intended application of LUCRETIA R. KELLY, to the Court of Quarter Sessions, at the January Term, 1849, for license to continue keeping a public house in Washington, Manor township—it being an old stand.

WE, the undersigned citizens of the township of Washington, where the said inn or tavern is proposed to be kept, Do Certify, that the said inn or tavern is necessary to accommodate the public and entertain strangers and travellers, and that we are well acquainted with the said Lucretia R. Kelly, and that she is of good repute for honesty and temperance, and is well provided with house room and conveniences for the accommodation of strangers and travellers.

Samuel Shartzer, John A. Gehr, Henry Fushell, George Shuman, David Saylor, Jacob Collin, Hiram Ward, Erhard Gehr, Joseph McLane, S. Hoober, John A. Brush, Daniel Kise.

Dec 19 47

IN THE MATTER of the intended application of SAMUEL HULL, to the Court of Quarter Sessions, at the January Term, 1849, for license to continue keeping a public house in West Earl township, Lancaster county.

WE, the undersigned citizens of the township of West Earl, where the said inn or tavern is proposed to be kept, Do Certify, that the said inn or tavern is necessary to accommodate the public and entertain strangers and travellers, and that we are well acquainted with the said Samuel Hull, and that he is of good repute for honesty and temperance, and is well provided with house room and conveniences for the accommodation of strangers and travellers.

George Caruthers, Christian Wenger, John Forney, Peter Kafroth, Henry Grebill, Jacob Steinmetz, Frs. H. Carpenter, Abraham Kaehel, Jno. K. Reed, George Reed, Mark Connell, Samuel Reemsnyder, Abraham F. Bair.

dec 19 47-3t

IN THE MATTER of the intended application of DAVID SNAVELY, to the Court of Quater Sessions, at the January Term, 1849, for license to continue keeping a public house in Martic township.

WE the undersigned citizens of the township of Martic, where the said inn or tavern is proposed to be kept, Do Certify, that the said inn or tavern is necessary to accommodate the public and entertain strangers and travellers, and that we are well acquainted with the said David Snavely, and that he is of good repute for honesty and temperance, and is well provided with house room and conveniences for the accommodation of strangers and travellers.

Christian Brenneman, (miller,) Hiram Watson, Christian Brenneman, (farmer,) George Martin, Martin Huber, sen., Samuel Huber, David Huber, John Robinson, Micheal Kech, Charles Prichelt, Abraham Miller, Martin Miller, Strickland Fisher.

dec. 19 47-3t

IN THE MATTER of the intended application of JOHN R. TROUT, to the Court of Quarter Sessions, of January Term, 1849, for license to continue keeping a public house in Paradise—it being an old stand.

WE, the undersigned citizens of the township of Paradise, where the said inn or tavern is proposed to be kept, Do Certify, that the said inn or tavern is necessary to accommodate the public and entertain strangers and travellers, and that we are well acquainted with the said John R. Trout, and that he is of good repute for honesty and temperance, and is well provided with house room and conveniences for the accommodation of strangers and travellers.

Henry Eckert, Sam'l F. Foster, Jos. H. Lefevre, John Lingerfield, Henry Lefevre, A. K. Witmer, Edwin T. Fetter, Henry Leaman, J. A. Eshleman, Philip Foster, Samuel Keneagy, John C. Lefever.

Dec 19 3t-47

ELEGANT BOOKS

NOW OPENING AT

JUDD & MURRAYS CHEAP BOOK STORE,

Opposite the Post Office, North Queen st., Lancaster.

THE largest, most varied and elegant assortment of ANNUALS, ALBUMS, GIFT BOOKS, POETS, and Choice RELIGIOUS BOOKS in fine bindings, ever brought to this market, and at *very low prices.*

LEAFLETS OF MEMORY; An Illuminated Annual for MDCCCLIX. Edited by Reynell Coates, M. D. Royal Octavo, printed in the best manner, on snow white paper, illustrated with twelve Mezzotinto Engravings and Illuminations, and bound in the best style.

YOUNG LADY'S OFFERING, Or Gems of Prose and Poetry, by Mrs. Sigourney and others, with 4 steel illustrations, 1 vol. 12mo.

YOUNG MAN'S OFFERING, Or Prose and Poetical Writings of the most eminent authors, Illustrated with 6 engravings, 1vol. 12mo.

ARTHUR'S ADVICE TO YOUNG LADIES; 12 mo, with fine steel engravings.

THE GARLAND, OR TOKEN OF FRIENDSHIP; A Christmas and New Year's Gift for 1849, edited by Emily Percival, and illustrated with fine steel engravings and illuminations. 12mo, elegantly bound, gilt edges and sides.

THE CHARM; with superb colored folio plates, and richly emblazoned borders, scarlet extra gilt edges.

THE OFFERING OF BEAUTY; with ten Female Portraits, (colored) and a highly colored frontispiece, 1vol, 8vo, extra gilt edges.

THE FLORAL OFFERING; 10 Elegant Colored Plates, edited by Mrs. Osgood, with a Floral Dictionary, 4to, scarlet gilt edge.

BRYANT'S POEMS; 20 Superb Engravings, elegantly printed, uniform with Longfellow's Poems, gilt edge.

THE SNOW FLAKE; A Christmas and New Year's Gift for 1849. Small octavo, printed in the best style on fine white paper, and Embellished with nine mezzotinto engravings, by Welch, and a splendid Illuminated Presentation Plate, drawn by Dreser, and bound in the best style.

THE FORGET-ME-NOT ANNUAL; All new, 1848, 12mo, 10 plates.

THE MOSS ROSE ANNUAL; All new, 1849.

THE BOQUET FOR ALL SEASONS; 10 Colored Plates, 4to, cloth, gilt edge.

THE LADY'S ALBUM, annual 15 plates, 12mo, morocco gilt.

THE HYACINTH, OR AFFECTION'S GIFT; a Juvenile Annual, for 1849, five fine steel plates, fancy cloth, gilt edges, side, &c.

THE GIFT OF FRIENDSHIP; or, Token of Remembrance, for 1849, six fine steel plates, morocco extra richly gilt.

THE ROSARY OF ILLUSTRATIONS OF THE BIBLE; 8vo, containing six fine mezzotint engravings of subjects from celebrated Scripture paintings, edited by Rev. Edward Everett Hall. This is an entirely new book, in both matter and engravings

GEMS OF BEAUTY; or, Literary Gift for 1849, embellished with nine Mezzotint engravings and illuminations, printed on the finest paper and large type, 8vo.

FRIENDSHIP'S OFFERING; a Christmas, New-Year and Birthday Gift, for 1849, illustrated with nine fine mezzotint engravings, by Sartain, large 12mo, bound to match the former volumes, embossed morocco gilt edges.

THE KEEPSAKE OF FRIENDSHIP, FOR 1849; a Gift Book for Christmas and New Year, embellished with fine steel engravings, and illuminations, 12mo.

CHRISTMAS ROSES AND NEW YEAR'S WREATH FOR 1849; a new and very beautiful Juvenile Annual; large type, illustrated with five fine mezzotint engravings, by Ritchie, and illuminated title page, elegantly bound, being one of the prettiest juvenile volumes issued from the American press, 18mo, square.

THE AMARANTH; or, Token of Remembrance; a Christmas and New-Years Gift for 1849, embellished with fine steel engravings by the first artists, 12mo, Morocco, gilt sides and edges.

THE TOKEN; or, Affection's Gift, by S. G. Goodrich, 12mo, fine steel engravings, imitation Turkey, gilt edges.

RELIGIOUS SOUVENIR, Edited by Mrs. L. H. Sigourney, Fine Steel Plate Illustrations, Imitation Turkey, gilt edges.

NATURE'S GEMS; or American Wild Flowers and their Native Haunts, by Emma C. Embury, 20 engravings. A splendid work.

The Young Lady's Guide.
The Amaleut; Gift for all seasons.
Willis' Poems; beautiful binding.
Howitt, Milman and Keat's do.
Sketch Book, by Irving, beautiful, revised, extra gilt.
Dante; with plates.
Views Afoot; gilt edge, portrait of the author.
Burns' Poems; gilt edge.
Poets and Poetry of the Ancients; fine.
" " " England; "
" " " America; "
Parlor Book of Flowers; 200 plates.
Mirror of Life.
Heman's Poems; plates.
Street's Poems; plates.
With many others.

Dec. 12, 1848. 46-3t

Clothing! Clothing!

IN READING, PENN'A.

A LIST of desirable Ready Made Garments:—
Super Drab Beaver Tilbury Sack Coats.
Super Brown Over Sack Coats.
Super Black Register Sack.
Black and Brown Business Sack Coats.
French Dress Over Sack Coats.
French Cloth Dress and Frock Coats.
¾, ⅞, and Full Circle Cloth Cloaks.
Black French Cassimere Pants.
Super Plain and Fancy Cassimere Pants.
A large assortment of *Vests, Shirts* and *Drawers.*

Any of the above goods may be seen at the large Clothing Store, No. 62, East Penn Street, between Sixth and Seventh, Reading, where every attention will be given to please customers. Cut this advertisement out, and keep it till you want Clothing, and it will pay you for the trouble.

Also, a large assortment of *BOYS' CLOTHING,* such as Coats, Pants, Vests, &c., which will be sold unusually low.

JAMES JAMESON.

Reading, Dec. 19 8t-47

Real Estate at Public Sale,

ON SATURDAY, JANUARY 13th, 1849, At the Buck Tavern, in Drumore township, Lancaster county, will be offered at public sale,

A Valuable Tract of Land,

containing 77 ACRES and 140 PERCHES, more or less, adjoining lands of George T. Clark, Esq., and others, beautifully situated on the State road leading from Philadelphia to M'Call's Ferry on the Susquehanna river, 7 miles east of the latter place and near the Buck Tavern. The improvements are a two-story

DWELLING HOUSE,

35 by 25 feet, with two rooms and a large and commodious kitchen on the first floor, and three rooms on the second floor, plastered throughout and weather-boarded; a good cellar underneath, and a porch in front, a *Log Barn,* Pig Sty, new Smoke House, Oven House, Milk House, with a never-failing spring of water, not surpassed in the country. An excellent PEACH ORCHARD of over 100 trees, and other fruit on the same. This property has lately been greatly improved by liming. Over 2000 bushels have been put on within five years.

A perpetual insurance on the buildings has been effected with the Southern Mutual Insurance Company—the policy for which will be transferred to the purchaser.

Persons wishing to view the premises before the day of sale, will please call on the subscriber.

Sale to commence at 1 o'clock P. M., when terms will be made known and due attendance given by

HENRY RUSH.

Dec 19 ts-47

Stray Heifer.

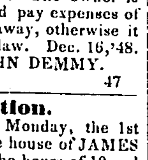

CAME to the subscriber's premises in Elizabeth township, about one mile south from the residence of Peter Martin, Esq., and about the same distance west of New Ephrata, a STRAY HEIFER, about 18 months old, with a bell on a strap round the neck, of a light red color, some white on the lower part of the body and legs. The owner is requested to prove property and pay expenses of keeping and take said Heifer away, otherwise it will be disposed of according to law. Dec. 16, '48.

JOHN DEMMY.

Dec 10 47

Turnpike Election.

AN Election will be held on Monday, the 1st day of January next, at the house of JAMES LAIRD, in Mountjoy, between the hours of 10 and 12 A. M., for a President, ten Managers, a Treasurer, and Secretary of the Lancaster Elizabethtown and Middletown Turnpike Road.

J. M. LONG, Treasurer.

Dec 12 3t-46

French Nipple Shields.

MOTHERS who are afflicted with excoriated or sore Nipples can have their suffering alleviated by purchasing and applying the above highly useful and cheap article. Also Tops or Caps for Nursing Bottles. For sale at

JOHN F. LONG'S

Drug and Chemical store, No. 8, North Queen St.

Dec 12 '48 tf-46

The Great Discovery.

DR. WILLIAM STEELING'S PULMONARY SYRUP is the GRAND REMEDY for Coughs, Colds, Consumption, Asthma, Bronchitis, Throat Disease, Whooping Cough, Scarlet Fever, Measles, Shortness of Breath, and in short for all Diseases of the Throat, Breast and Lungs. Try it and you will not be disappointed. It is far superior to the host of useless trash that is offered to the public, and on trial you will find it so! The only thing in which it is *deficient* is that the *price* is only *Fifty Cents,* while others are extorting One Dollar a Bottle for articles very far inferior!

For sale by

MR. SMITH, Druggist,
JOHN GISH,
JACOB LONG,
Lancaster City,

and wholesale by the Proprietor, at *Camden City, New Jersey.*

Dec 5, '48. 6m-45

F. J. KRAMPH,

At the Lancaster County Oak Hall Clothing Store, North-east corner of North Queen and Orange Sts., Lanc'

HAVING just returned from Philadelphia, is enbled to offer to his numerous customers and other who may favor him with a call, the cheapest and best assortment of Fashionable and Plain

READY-MADE CLOTHING,

in the city of Lancaster.

This establishment having attained a celebrity for the cheapness and great variety of goods kept there, (which is unparalelled in the history of Lancaster,) it shall be the untiring endeavor of F. J. Kramph to continue its good name; and in doing so, the old adages will be verified of "*Quick Sales and Small Profits,*" and "*The Nimble Sixpence* is better than the *Slow Shilling.*"

F. J. Kramph has also a well selected assortment of CLOTHS, CASSIMERES, CASINETTS, VESTING, &c., to accommodate those who prefer being measured, all of which together with his good supply of Shirts, Drawers, Stockings, Gloves, Suspenders, &c., &c., make up the very best variety of *Fall and Winter Goods,* he has ever had the pleasure of offering to the public.

The cool winds of Autumn around us are dancing,
The blasts of December are fast drawing near;
Whilst snow, hail and sleet are in column advancing,
And soon will Old Winter's dread army be here.

Prepare then, ye lovers of comfort to greet him,
Arm, arm yourselves quickly, at Kramph's Clothing Store,
With a warm winter suit you may fearlessly meet him,
Tho' loud his winds whistle, and dismal they roar.

Kramph's Clothing is made for both service and beauty
His fabrics are fine, and his prices are low

And his stock is so large that he can't fail to suit ye,
As thousands of satisfied customers know.

His Coats and his Cloaks, are substantial and pretty.
His Sacks and his Bangups are handsome and warm,
His Pants and his Vests are the best in the city,
For richness of pattern and beauty of form.

Then pick up your purse with a few dollars in it,
And visit the Lancaster County Oak Hall;
Where Kramph will supply all your wants in a minute,
And thank you politely for giving a call.

Oct 17 3 m-3

"FOR THE GOOD OF THE PEOPLE!"

JUST RECEIVED at *J. GISH'S GENERAL AGENCY* for the sale of *Genuine Popular Medicines,* Store immediately opposite Mrs. Kauffman's Hotel, and next door to the *Examiner & Herald* Office, North Queen Street, Lancaster, Pa., a full supply of the following genuine and celebrated Family Medicines. ☞ Merchants and all country dealers (in genuine medicines) supplied at the lowest terms.

Wistar's celebrated Balsam of Wild Cherry.
Bull's Compound Extract of Sarsaparilla.
Swaim's well known Panacea.
Townsend's Sarsaparilla.
Atwood's Dyspeptic Bitters.
Comfort's composition Powder—spiced Bit. No. 6.
Sherman's All-Healing Balsam.
Wright's Indian Vegetable Pills.
Brandreth's Universal "
Beckwith's Anti-Dyspeptic "
Dr. Dyott's Anti-Bilious "
Grafenberg Vegetable "
Dr. Rush's Infallible Health "
Dr. Steeling's Vegetable 12½ cent Pills.
Dr. Wistar's Sarsaparilla and Tar "
Clickner's Sugar Coated "
Worsdell's Restorative "
Dr. Leidy's Sarsaparilla Blood "
Dr. Wistar's Vegetable "
Dr. Soule's Sovereign Balm "
Hibbard's Family "
Stainburn's Vegetable Extract "
M'Allister's All-Healing Ointment and Hair Oil.
Mrs. M. C. Maxwell's Indian Extract for Rheumatism and Pains, a certain cure.
Dr. Jayne's Amerîean Hair Dye.
Detterer's Magic Hair Oil.
Indian Cholagogue for Fever and Ague.
Wheeler's Teaberry Tooth Wash.
Allebasi's Celebrated Medicines.
Stainburns Medicated Toilet Soap.
Dr. Davis' Wild Cherry and Tar Syrup.
Dr. Cullen's Indian Vegetable Panacea.
Steven's pure Wine of Tar for coughs, colds and consumptions.
Hyena Tooth Ache Drops.
Dr. Jayne's Expectorant and other preparations.
Dr. Swayne's Syrup of Wild Cherry.
Dr. Steeling's Pulmonary Syrup.
Louden's Indian Expectorant and Hair Tonic.
Dr. Sherman's Poor Man's Strengthening Plasters
Euen's " "
Dr. J. H. Longenecker's Black Salve.
Graefenberg Health Bitters.
" Green Mountain Ointment.
Tousey's Master of Pain.
Shenck's Pulmonic Syrup.
Roberts' Vegetable Embrocation.
Thomson's Tar and Wood Naptha.
Beekman's Pulmonic Syrup.
Hibbard's Wild Cherry Bitters.
Ritter's Tar and Wild Cherry Syrup.
Rowand's Tonic Mixture for Ague.
Hobensack's Worm Syrup.
Fahnestock's Vermifuge.
Gay's Extract of Chanchalaqua, a Californian plant of rare virtues.
Dr. Sherman's Orris Tooth Paste.
Dr. Wistar's Cherry Candy for coughs, &c.
Hauck's Vegetable Panacea.
Barnes' Pile Lotion, a certain cure.
Davis' Horse Linament.
Dillow's Heave Cure.

OPODELDOC, CASTOR OIL, SWEET OIL, &c.

With a number of other popular Medicines, (all of which are warranted fresh and genuine,) and sold at the *Lowest Prices.*

☞ Pamphlets, Hand-Bills, and copies of the Oracle of Health, to be had gratis by applying at J. GISH'S GENERAL AGENCY, opposite Kauffman's Hotel, North Queen Street, Lancaster. tf-42

November 14, 1848.

Valuable City Property at Private Sale.

THE undersigned offers at Private Sale, the City Property recently purchased by him from the estate of the late William W. Pennell, deceased, consisting of a valuable three-story Brick DWELLING HOUSE, with a two-story brick back building, and Lot or Piece of Ground thereto belonging, situate on the east side of North Duke Street, adjoining property of John Lehner and Robert Moderwell. The additional improvements are a Frame Stable on the rear of the Lot, fronting on a 14 feet wide alley—a Hydrant in the yard and choice Fruit Trees. This property is in excellent repair and having a southern exposure is one of the most desirable residences in the city.

JOHN L. THOMPSON.

Nov 14 42

Groceries! Groceries!!

THE Subscribers are just opening a large and fresh assortment of Groceries, &c., consisting in parts of the following articles:

SUGARS, COFFEES, MOLASSES,

Teas, Fresh Ground Spices, Raisins, Currants, Citron, Almonds, Pruens, Figs, Dates, Cranberries, Confectionary, &c. &c.

ALSO—A large assortment of

Glassware, Lard and Pine Oil Lamps,

Lamp Glasses, Sperm, Lard and Pine Oils, &c., together with a variety of other articles in our line of business, all of which will be sold at low prices at the Grocery Store opposite the Court House.

WILLIAMS & CLARKSON.

Dec 5 4t-45

SELECT SCHOOL.

THE subscriber informs the citizens of Lancaster and vicinity, that he has re-opened the Select School, formerly taught by the Rev. G. M. Clawges. He occupies the spacious and commodious hall, in Mr. Kramph's large corner edifice, in which the Medical Society hold their meetings. The branches he professes to teach are—Reading, Penmanship, Arithmetic, Geography, Grammar, History, Composition, &c. The subscriber will use every means in his power to advance his pupils in their studies, and bring out their minds and capacities to the best advantage; and while he attempts that, he will at the same time spare no pains to instil into their youthful minds the strictest Morality, which he considers all important. He hopes, therefore, that he will be patronised, as such a school is much needed.

TERMS:

Those who cannot read - - $3 per quarter.
Those who read and cipher - $4 "
Those who study Geography and Grammar - - - - $5 "

References:

Rev'd WILLIAM URIE, Lancaster.
" G. M. CLAWGES, Marietta.
Dr. ROBERT H. JONES, Bainbridge.
FREDERICK HIPPLE, Esq., "

R. T. HARMAN.

sept 26 3m-35

Notice.

IN pursuance of the provisions of the act, entitled "An act to prescribe the manner of giving notice of applications for Banks," and in accordance with the provisions of the Constitution of Pennsylvania, the President, Directors, and Stockholders of the LANCASTER BANK, hereby give public notice, that they intend making application to the Legislature of Pennsylvania, at the session to commence on the first Tuesday of January next, A. D. 1849, for the renewal and extension of their present charter and act of incorporation, with banking and discounting privileges, for the term of ten years from the first Wednesday in May A. D. 1851, the date last mentioned being the time to which their present charter is extended.

The said corporation is to be continued by the name and style of the LANCASTER BANK, and with the same power and privileges which are now enjoyed under its present charter and act of incorporation, and is to be located in the city of Lancaster. The capital stock of said Bank, as authorized by law, was six hundred thousand dollars, the amount of capital subscribed was three hundred and three thousand nine hundred dollars; and the amount paid in, three hundred thousand and thirty dollars. The Legislature will not be asked for an increase of capital or extension of privileges.

By order of the board of Directors.

CHRISTIAN BACHMAN, Cashier.

CITY OF LANCASTER,
June 26, 1848. July 11 24-6m

Valuable Building Lots at Public Sale.

ON THURSDAY, the 29th of DECEMBER, 1848, at the public house of N. C. Scholfield, the subscriber will offer at public sale, those two full *Lots of Ground,* situated at the southeast corner of Prince and Lemon Streets, in the city of Lancaster, divided into ten separate pieces; five of which front each 25 feet 9 inches on Prince Street, and extend in depth 100 feet to a ten feet private alley. On the corner lot there is a substantial one-story brick

DWELLING HOUSE,

24 by 26 feet,—and the other five front each 26½ feet on Lemon Street, and have a depth of 118 feet 9 inches to a ten feet private alley, parallel with Lemon Street. On two of the lots are two commodious BARNS, one 18 by 44 feet, the other 32 by 42 feet, which at little expense could be converted into Dwellings, Warehouses, &c.

A plan thereof will be exhibited at the sale, and can be seen previously, upon application to the subscriber.

For building purposes these Lots are surpassed by none in the city, of similar dimensions—their surface being adapted to the grades of the Streets, and their location being in a section unobjectionable for private residences.

Sale to commence at 6 o'clock P. M. of said day, when the conditions will be made known by

JACOB SHERER.

Dec 12 ts-46

Conestoga Steam Mills.

THE Semi-Annual Meeting of the Stockholders of the Conestoga Steam Mills will be held at the public house of Peter Reed, in the city of Lancaster, on Monday, the 1st day of January next, at 2 o'clock P. M.

E. C. REIGART, *President.*

Dec 19 3t-47

For Sale or Rent.

THOSE new two story brick dwellings, with attics, two story back buildings, bath rooms, and all the necessary conveniences attached, finished in modern style, situate in Duke street, near Chesnut.

The FULTON HOUSE HOTEL, in North Queen street, on the rail road, and several building lots on Chesnut near Duke street, also for sale. Enquire of THOMAS JEFFERIES.

Dec 12 3t-46

Bleached Sperm Oil.

300 GALLONS White winter Pressed Sperm Oil in Store and for sale by

J. F. LONG.
No. 8, North Queen Street.

Nov 28 tf-44

VARIETY STORE.

WM. E. HEINITSH respectfully announces to his friends and the public that he has taken the store of Mr. Samuel Beates, in East King St., a few doors west of the Farmers' Bank, where he has just received an extensive and general assortment of *FANCY GOODS,*

Baskets, Trimmings, Jewelry, Fancy Cutlery, Spool Cotton, Skein Cotton, Patent Threads, Buttons, Combs, Laces, Hosiery, Kid Gloves, Willow Wagons and Cradles, Mats, Brooms, Wisps, Cloth, Hair, Teeth, Sweeping, Dusting and Scrubbing Brushes.

ALSO, an assortment of Toys, Perfumery, Soaps, Stationary Articles, German Glass-ware, Violins, Violin and Guitar strings, Accordeons, &c., &c.

SHOE TRIMMINGS—

Best qualities of Black and Colored Lastings, Galloons, Extra Superior Boot Webbing, Boot and Shoe Cord, Shoe Thread, Silk and Cotton Lacers.

MUSIC—

A collection of New Music. Arrangements having been made to receive it as soon as published.

A lot of real Havana Segars, to which the attention of connoisseurs is requested.

Country Merchants, Pedlars, and others are invited to call and examine his stock.

By strict attention to business, and low prices, he hopes to merit a share of public patronage.

Nov. 14. 6t-42.

Estate of David S. Kieffer.

In the Court of Common Pleas the county of Lanc'r.

WHEREAS, Daniel M. Eaby, Aassignee of said David S. Kieffer, of Lancaster county, did on the 25th day of November, 1848, file in the office of the Prothonotary of saic Court, his account of said Estate:

Notice is hereby given to all persons interested in the said Estate, that the said Court have appointed the 23d day of December, 1848, for the confirmation thereof unless exceptions be filed.

ATTEST: J. H. KURTZ, *Proth'y.*

Prothonotary's Office,
Lancaster, Nov 28, '48. 4t-44

Tavern Stand For Rent.

THE subscriber offers FOR RENT the large two-story TAVERN HOUSE, at present occupied by Daniel Kendig, Sign of the Treaty of Ghent, situated in West King Street, in the city of Lancaster, about 1 square from the Court House, and next door to the subscriber's Store. The house is well calculated for a Tavern and has been occupied as such for the last seventeen years; the Stabling is extensive with sufficient yard room, &c., and a garden, with other conveniences attached, and is well calculated to do an extensive business.

Possession given on the 1st day of April next.

DANIEL HARMAN.

Oct 31 tf-40

Dissolution of Co-Partnership.

THE partnership heretofore existing under the name and firm of Mullison & Collins is hereby dissolved by mutual consent. All persons having claims against the said firm are requested to present their accounts to either of the subscribers for payment on or before the first day of January next ensuing the date hereof; and those persons indebted to said firm are requested to come forward and make payment.

REUBEN MULLISON,
THOS. COLLINS.

Columbia, Oct. 31, '48. td-40

Assignee's Notice.

NOTICE is hereby given, that *J. F. Beecher* and *Wife,* of West Donegal township, Lancaster county, have this day made a deed of voluntary assignment to the undersigned, residing in Elizabethtown. All persons having claims against said Beecher are, therefore, requested to present them, duly authenticated—and those knowing themselves to be indebted, are requested to make immediate payment, to

JACOB REDSECKER, *Assignee.*

Nov 21 *6t-43

Estate of Mary Bethel.

In the Court of Common Pleas of the County o Lancaster.

WHEREAS, George Ford, Esq., Trustee duly appointed by the Court of Common Pleas, of Anne B. Heise, Elizabeth P. L. Heise, Mary B. Heise, Patience A. Heise, and Margaret C. Heise, children of Samuel B. Heise, of Columbia borough, did on the 20th day of November, 1848, file in the office of the Prothonotary of the said Court, his account of the said Estate:

Notice is hereby given to all persons interested in the said Estate, that the said Court have appointed the 23d day of December, 1848, for the confirmation thereof, unless exceptions be filed.

ATTEST: J. H. KURTZ, *Proth'y.*

Prothonotary's Office,
Lancaster, Nov 28 '48. 4t-44

Lancaster Seminary for Young Ladies.

J. DAMANT begs to inform his friends and the public, there are several vacancies in his School. Those desirous of occupying them are politely requested to make early application.

School will be re-opened on Tuesday, January 2, 1849.

Dec 5 *3t-45

Tuition in the German and Hebrew Languages.

JACOB EHRLICH respectfully informs the citizens of Lancaster, that he is prepared to give instruction as Teacher of the German and Hebrew Languages, and will be happy to receive a class. By long and practical experience in this profession, both in Europe and America, he feels competent, in a short time and by the simplest methods, to impart an accurate knowledge and comprehension of these two useful and important languages.

Applicants will please call at the Book Store o J. GISH & Co., (Diller's,) city of Lancaster.

Dec 5, '48 tf-45

Estate of Thos. J. Haines, dec'd.

NOTICE is hereby given, that the undersigned has been constituted Executor of the Estate of Thomas J. Haines, of Maytown, East Donegal township, Lancaster county, deceased. All persons having claims against said Estate are requested to present them immediately, duly authenticated; and those knowing themselves indebted, will make immediate payment, to

JOHN HOLLINGER, *Executor,*
residing near Maytown, East Donegal twp

Nov 14 *6t-42

A Tinner Wanted.

IN the village of Vogansville, Earl township, Lancaster county, there is an excellent opportunity afforded for a single man to set up the TINNING BUSINESS. The undersigned has a shop or building erected, which he will let for that purpose. A good workman will find this opportunity to his advantage. The location is in a densely populated neighborhood, and there is no other tinshop in the vicinity. Immediate possession will be given, and the terms, which will be made reasonable, can be ascertained on application to

JOHN VOGAN.

Vogansville Dec 12 *4t-46