DARING ATHLETE

John W. Ford Writes of Roland Molineux.

ON THE HORIZONTAL BAR.

His Evolutions Are Marvels of Grace and Agility—He Is a Member of the N. Y. A. C., and Has Never Been Defeated in Contest.

Although the records made by amateurs in any athletic events equal and even exceed those made by professionals, the form usually displayed by amateurs on apparatus requiring grace and skill is away behind that of professionals. Therefore, when having seen Roland Molineux perform I think of him, the daring, originality and grace of his movements on the horizontal bar always brought to notice. If this man should turn a professional he could expect to make a tremendous success, barring accidents, for he completely outclasses other amateurs in the points mentioned, and in the matter of grace the best professionals do not beat him.

There probably is no apparatus in a gymnasium or on an athletic field where ease and grace enter so largely into a pleasing exhibition as the horizontal bar; for outside of the amount of strength and skill necessary to perform well on it, the many evolutions fail in their purpose largely unless accompanied by the ability to show finish. Molineux also performs well on other gymnasium apparatus, in which he shows the same finish which characterizes his movements on the horizontal bar. Many others have sought for this finish, for in gymnasium work it is absolutely necessary before the athlete can reach a certain standard. It came intuitively to Molineux, and in his many exhibitions he never has shown any conceit on this point. Molineux is 23 years old, 5 feet 9 inches tall and weighs 135 pounds. His chest measures 39 inches in normal state, upper arm 13¼ inches, and forearm 12½ inches. He has never been beaten in a horizontal bar contest, and won the first championship for this event given in this country in 1885 from a field of seven performers. In 1886 and 1887 he did not compete, for the fixture was held in New York city and he was out west in Illinois, but he returned in 1888 and won the event again amid flying colors. F. J. Ahner won it the two years Molineux was absent, but he took second place in 1888.

MOLINEUX.

In 1889 Molineux was a member of the New York Athletic club, and wore that club's colors in the horizontal bar championship for that year, which he won again as easily as on former occasions. In 1890, owing to close confinement to business, he did not compete, and he says he has retired from competition. The standard of excellence he has left is a most difficult one for other horizontal bar performers to reach, and it is doubtful if the style Molineux used to do will be duplicated by an amateur for many years. He commenced practicing his specialty at the Sedgwick institute, Great Barrington, Mass., and continued after leaving there at the gymnasium of the Young Men's Christian association, Brooklyn, where his superiority soon showed itself. He has during the past half dozen years taken part in many exhibitions and competitions, and his work on the various "Ladies' Days" of the New York Athletic club and at the celebrated amateur circus managed by Mr. James M. Waterbury has left a lasting impression. His services have been much sought after and to satisfy the requests he would have to not only train himself in constant practice, but the actual time spent in rendering favors would amount in the long run to something considerable. Soon after becoming expert on the single bar he tried feats on the double horizontal bar, and the ease and finish of the throws, shoots and somersaults from bar to the other have been equaled by very few professionals.

MALCOLM W. FORD.

"WILD BILL" WIDNER.

A Popular Ball Player Recently Released by the Columbus Club.

It is a privilege not to be denied the baseball enthusiasts to bestow upon the pets of the diamond all sorts of nicknames outlandish and absurd. Thus it is that Will Widner, one of the mildest mannered of men, has been called by his constituents "Wild Bill." For several years he has been one of the mainstays of the Columbus club in the American association, and no more popular player ever put on the Buckeye uniform. This may be said with all truth, despite the fact that King Kelly, Fred Carroll and Ed Morris all once owed allegiance to Ohio's capital club. Widner is a young bachelor and hails from Cumminsville, one of the suburbs of Cincinnati, which has given Bob Gilks, Will Crowell, Will Chaney and half a dozen others of more or less prominence to the professional diamond.

The first engagement ever filled by Widner was with the Cincinnati club in '87. The Reds thought they were overstocked with pitching talent at that time, and despite the fact that he won the only championship game in which he officiated while wearing the red he was released. The Athletics suffered on that memorable occasion. New Orleans had an eye on the youngster and President Toby Hart telegraphed to me, "Is Widner strong enough for the Southern league?" My response assured him that his faith was not ill placed, and later on when the Reds made their tour of the south in the spring of '88 Widner held them down to a mere handful of hits. Though the Pelicans were defeated President Hart was so tickled that he rushed over to the press box and said, "Cincinnati will pay me $5,000 for that boy's release some of these days." But he proved a bad prophet. Widner finished the season with the Washingtons and he did about as good work as anybody else in that dull end League team. In Columbus the common phrase "He owns the town" was certainly applicable to his case.

WILLIAM WIDNER.

He was released recently by the Columbus club, the reason given being that he had lost his speed and was not so effective as formerly. When his release was first mooted of, and new talent was secured for the club, the grumbling from the fans was loud to overlook, and "Wild Bill's" name was kept on the pay roll. But fans are fickle. The same crowd that cheered him on his entree against the Rochesters called for his retirement, and he was retired despite the fact that Columbus had earned as many runs off Barr as the New Yorkers had off Widner!

REN MULFORD, JR.

ATHLETIC DRIFT.

Harry Jewett, who defeated John Owen, Jr., for the 100 yard run at the western championship games held recently in Detroit, is a mere boy, but he runs with great life and strength. Owen won the 100 yard championship of America last September, and holds that title until next September, when he may compete again for it.

George W. Bishop, a well known half mile runner of San Francisco, is anxious to turn his running abilities into money making, and has openly challenged any member of the Olympic club of that city to run from 440 yards to 1 mile for a consideration. C. W. Murray, his backer, says he will match Bishop in any fair race up to $1,000 a side.

The big grounds of the Montreal Amateur Athletic association, which were opened in the fall of 1888 with the Canadian championship games for that year, are said to be in perfect condition. The club had quite a struggle in buying the large plot, and after securing it took its time in improving it. Two seasons, however, have made a great change, and several New York athletes who have seen the one-third of a mile track lately say that that, with also the infield, is as fine as any grounds in this country.

The recent feat of H. M. Johnson, at Carson, Nev., in doing 12 1-5 seconds for a 125 yard dash, beating the previous professional record, 12½ seconds, made twenty-two years ago, shows how an athlete with a strong constitution can recuperate quickly after being very sick. For several months last winter Johnson was sick in San Francisco with an obstinate and malignant fever, but when fully recovered he commenced to take on flesh, and he is now back to his normal weight—185 pounds in athletic clothes—and apparently running as fast as ever. During his sickness his weight fell to 140 pounds.

A Western Flyer.

Arthur E. Lumsden is the acknowledged crack of the west and one of America's fastest amateurs at short distances. He is still a boy in years, though a veteran on the track. He won the great Pullman handicap in '88 and won the time medal in '89 and '90. He has twice won the western championship of the Amateur Athletic Union of the United States. In addition to this he has won several state championships and many scratch races.

A. E. LUMSDEN.

Safety Bicycle Records.

The march of improvement in time made on safety bicycles still continues, and at the recent big bicycle meet at Paddington, England, the safety bicycle records from three to ten miles were beaten by H. E. Laurie. This athlete covered three miles in 8m. 12 4-5s., and the ten miles in 27m. 33 3-5s., both of which are world's records.

One of the "Old Reliables."

Arthur Irwin is one of the "Old Reliable" batsmen, having played ball for ten seasons. He made his reputation with the old Providence club, and added to it considerably while captaining the Philadelphia club in 1888. He played during last season with the Philadelphia and Washington teams, taking part in 103 games and finishing sixth in the list of short stops. This season he is putting up great ball for the Boston team of the Players' league. Irwin was born in Toronto, Canada, about thirty-two years ago, but has lived in South Boston since his boyhood days. He is a cool, quick player, and well up in his work. He always plays to win, oftentimes sacrificing his batting record to accomplish this end. The picture is taken from the collection of Nick Engle, one of the biggest base ball cranks in the country.

ARTHUR IRWIN.

CHESS AND CHECKERS.

Chess problem No. 72—By George W. Taylor.

Black.

White.

White to play and mate in two moves.

Checker problem No. 72—By J. Russell.

Black—1, 8*, 9, 21, 24, 29*.

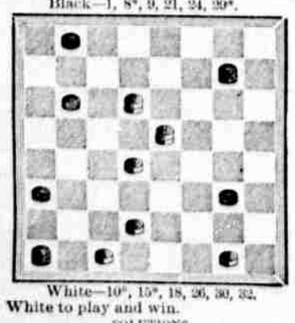

White—10*, 15*, 18, 26, 30, 32.

White to play and win.

SOLUTIONS.

Chess problem No. 71.

White.	Black.
1...B to Q Kt 4	Moves
2...B to Q B 4 x	"
3...B to Q B 3 mate	

Checker problem No. 71—By W. Gibson.

White—12, 20, 22*. Black—12, 14*, 21.

White to play and win.

White.	Black.
1..20 to 16	1..21 to 25
2..22 to 29	2..14 to 18
3..29 to 25	3..18 to 23
4..25 to 22	4..23 to 27
5..22 to 18	5..27 to 24
6..18 to 15	6..24 to 20
7..15 to 11	7..20 to 24
8..19 to 15	8..12 to 19
9..11 to 16 and wins.	

THE POWER OF THE TELEGRAPH.

A Lesson to Be Drawn from the Recent Fire in New York City.

No other local calamity of equal proportions could so quickly and so widely exercise a disturbing influence as did the recent fire in the Western Union building at New York city. The blaze for the moment partially paralyzed the business of the country, and its effects were more or less felt in the remotest hamlets of the North American continent—wherever, indeed, there resides some dealer who must have quotations in order to know the prices to pay for grain, hides and produce.

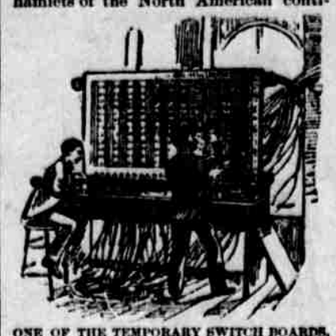

ONE OF THE TEMPORARY SWITCH BOARDS.

There was a lull in the transmission of money by telegraph, of financial advices and of the great mass of personal messages important only to senders and receivers—in fact a break of electrical communication extremely annoying and involving large losses simply because a half million dollar fire took place on lower Broadway in New York city. To use a homely phrase, "all the eggs were in one basket." In other words, the damaged building was the sole center of the Western Union system, from which everything, even electricity for the wires a thousand miles away, was supplied, and trouble there meant trouble at each of thousands of stations scattered over the land.

To a large extent, and as swiftly as energy, intelligence and money could collect resources, the damage was repaired and communication re-established with new headquarters further up town, and before many weeks are gone the fire and its consequences will have become simply memories.

The calamity, however, has served its purpose in calling public attention to the gigantic hold the telegraph has on modern life. Thirty-five years ago, when there were many companies instead of a few, the destruction of a building filled with electrical apparatus would have affected only the owners and the residents in a comparatively small region of territory. But the last quarter of a century has been an era of consolidation. A few giants have swallowed up many pygmies, and when one of these giants has heart trouble there is disturbance and anxiety throughout his whole immense frame.

To Hiram Sibley, of Rochester, N. Y., is due whatever credit attaches to the amalgamation of many rival lines into the one immense corporation known as the Western Union Telegraph company. In face of great obstacles Mr. Sibley achieved his purpose, and he lived to see the day when it required $2,000,000 of Western Union stock to purchase $50,000 of the original issue. By 1869 a property originally costing $220,000 had increased in value to $18,000,000. The capitalization of the company at present is about twice that sum.

PORTION OF THE DESTROYED OPERATING ROOM.

"Absorb and extend" have been the signs in which the manipulators of the electric wire have triumphed, but the country in general had no idea of the power wielded by the telegraph magnates until the accident of a fire the other day compelled them for the moment to drop the guiding reins.

BICYCLE NOTES.

H. E. Laurie, the celebrated English safety bicycle record breaker, is making a short visit in America. He says he considers the time made in road races in America, in proportion to the condition of the roads, is considerably better than is accomplished in England in the same line.

The New York state bicycle meet at Syracuse on Sept. 1 and 2 will, according to the committee having it in charge, be the biggest athletic event yet held in that city. The Syracuse cup, to be presented to the largest visiting uniformed league club attending the meet, is an unusually beautiful trophy, and the minor prizes for the various races are as handsome in proportion.

Charles B. Neilson, the 19-year-old tourist from Chicago, who made the distance from his home to New York in fourteen days, breaking the best record by over three days, will start in to break the record from New York to San Francisco as soon as he is fully rested from the effects of his last trip. In his ride from Chicago he averaged over seventy-five miles per day.

A Celebrated Old Horse.

Exile is a bay horse by imp. Mortemer, imp. Second Hand. He is the property of W. Lakeland, who also owns the erratic Tea Tray. Exile won the Brooklyn handicap of 1889 in 2:07¾. At this year's spring meeting of the Brooklyn Jockey club he won two good races. It the Brooklyn cup he had only Sir Dixon to contend with. He beat the old cripple easily by two lengths, running the mile and a half in 2:35¼.

EXILE.

THOMAS J. LOVETT.

The Brooklyn League Team's Effective Ball Tosser.

Thomas J. Lovett is one of the pitchers of the Brooklyn team, and comes from Providence, R. I., where he was born in December, 1863. In 1883 he joined the Willimantic club, and in 1884 played in Waterbury, Conn., and aided materially in winning the championship for his club. The strong Providence League team secured Mr. Lovett for the season of 1885, but when the season was half over and retrenchment necessary he was released to the Athletics. As his pitching arm troubled him late in the season he obtained his release and devoted all his time to getting himself in shape again.

Desiring to go carefully, Lovett refused all offers to join any of the stronger clubs, and in 1886 played in Newburyport and Lynn, Mass. In 1887 he played in Bridgeport, but the latter club, after securing a positive lead for the championship, sold all its valuable players at a good round figure to the Oshkosh club, of the Western league, and to Lovett's work in the box Oshkosh credited its success in winning the pennant. In the sixty-seven games he pitched that season sixty-two were victories. In 1888 he played in Omaha, and was secured by Brooklyn at the end of the season.

THOMAS J. LOVETT.

He remained with Brooklyn during '89, and stood sixth on the list of pitchers of the Association with a percentage of .937. This season he is doing very good work, and together with Caruthers and Terry expects to land the team at the top.

A Famous Trotting Stallion.

Allerton is a handsome brown stallion of 15¾ hands and was foaled in 1882. He is by Jay Bird, dam Gussie Wilkes by Mambrino Boy. He was bred and is owned by C. W. Williams, the breeder of the famous Axtell. On Aug. 23, 1889, in Chicago, he made a record of 2:18¼. His owner is confident that he will hold the stallion record at the close of this year.

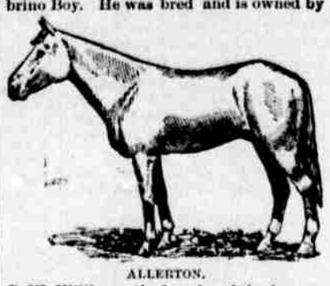

ALLERTON.

Records Lost by Negligence.

There has been so much throwing lately at amateur games of weights which did not weigh so much as thought that considerable discussion has taken place concerning the surest way of preventing such negligence. It is well known that weights whether made of lead or iron will wear away with use, and if clubs having grounds of their own would keep one set for competitions closely guarded, to be used only at games, and let the athletes practice every day with another set, the coincidence of an athlete breaking a record and having it disallowed on account of the fifty-six pound weight being an ounce light would be unusually rare. Both George R. Gray, the shot putter of the New York Athletic club, and C. A. J. Queckberner, the hammer and fifty-six pound weight thrower of the Brooklyn Heights Athletic club, have lost world's records recently by the weights being a few ounces light.

Secretary Tracy's Assistant.

The office of assistant secretary of the navy is a new one, created not long ago by act of congress, and the first to receive appointment to the position is Professor James Russell Soley, of Massachusetts.

PROF. J. R. SOLEY.

Professor Soley was born at Roxbury Oct. 1, 1850, and graduated from Harvard in 1870. A year later he began his active career as an instructor at the Annapolis Naval academy. In 1882 he was transferred to Washington, and has continued in service at that place up to date. To accept the new appointment he resigned his position as superintendent of the naval library and records. Professor Soley has achieved quite a reputation as an author, his published works including a "History of the Naval Academy," "Foreign Systems of Naval Education," "The Blockade and the Cruisers," "The Rescue of Greely" and "The Boys of 1812."

HE WAS A NOTED SAILOR.

Capt. George H. Douglass, Who Recently Died at San Francisco.

After facing the perils of the sea for thirty-five years Capt. George H. Douglass, one of the noted mariners of the Pacific ocean, died at San Francisco the other day from injuries received in a runaway accident. He was a native of Massachusetts and 53 years old.

Capt. Douglass began his maritime career when a lad of 18 as a seaman on one of the whalers that left New Bedford for the North Atlantic. In course of time he was promoted to the position of second mate, and later entered the employ of the Pacific Mail Steamship company. A quarter of a century ago he was transferred to the western branch of the service, and from that on made his home at San Francisco. In 1878 he became superintendent of Claus Spreckel's line, a position he held at the time of his death. During his long career the captain encountered many perils, which he always met with judgment and intrepidity. Probably his most notable exploit was in connection with the burning of the steamer Montana about eighteen years ago off the coast just south of San Diego. To his coolness and ability to rule on that occasion the 150 people comprising the passengers and crew aboard the boat owed their lives.

CAPT. G. H. DOUGLASS.

Silver jewel boxes are distinctly the fashion. The prettiest have Grecian and Watteau figures in low relief, with etched backgrounds. They are oblong. Sometimes they are divided, have two covers, and unlock at each end.

Queen Victoria has invited Herr Swoboda, the Austrian artist, and his sister, who is also an artist, to visit Windsor castle for the purpose of painting portraits of the members of the royal family.

The Khojak Range Tunnel.

A remarkable bit of engineering is the great tunnel through the Khojak range in upper India, on the railroad from Quetta to Candahar. It is 12,600 feet long and will carry a double line of rails. It was built at enormous expense and in the face of heavy obstacles.

ENGLETREE STOCK FARM.

STORM KING (2161.)

RECORD 2:30.

Sired by Happy Medium, sire of 50 performers from 2:14¼ to 2:30. Dam Topsy Taylor by Alexander's Norman, sire of Lulu, 2:14¾, &c., &c.

Terms for Spring season of 1890, $50 for a foal. For tabulated pedigree and other information address DANIEL G. ENGLE, Marietta, Pa.

apr12-4md&w

SWIFT'S SPECIFIC.

MERCURIAL RHEUMATISM.

Mr. J. C. Jones, city marshal of Fulton, Arkansas, writes: "About ten years ago I contracted a severe case of blood poison. The leading physicians of the city were called in, and they prescribed medicine after medicine, which I took without affording me any relief. I also tried mercurial and potash remedies, with the same unsuccessful result, but which brought on an attack of mercurial rheumatism that made my life one of untold agony. After suffering four moon by, I gave up all former remedies and commenced taking Swift's Specific (S. S. S.) After taking several bottles, I was entirely cured and able to resume work. I consider Swift's Specific (S. S. S.) the greatest medicine for blood poisoning to-day on the market."

INHERITED SCROFULA.

Swift's Specific (S. S. S.) cured my little boy of hereditary scrofula, which broke out all over his face. For a year he had suffered, and I had given up all hopes of his recovery, when at length I was induced to use S. S. S. After using a few bottles he was entirely cured. Not a symptom now remains of the disease. This was three years ago.

MRS. T. L. MATHERS, Matherville, Miss.

Treatise on Blood and Skin Diseases mailed free.

(2) SWIFT SPECIFIC CO., Atlanta, Ga.

Clothing.

SPECIAL NOTICE.

The Greatest Reduction of All —IN— Fine Tailoring, —AT— H. Gerhart's.

LIGHT WEIGHT SUITINGS MADE UP TO ORDER AT COST.

A very large assortment of the Latest Style Trousering reduced from $9 and $10 to $6 and $7. And all light-weight goods reduced at the same rate.

This Extra Big Reduction will continue during the months of JULY and AUGUST.

H. Gerhart,

DIRECT IMPORTING TAILOR,

43 NORTH QUEEN STREET.

d27-tfd

CLOTHING.

L. Gansman & Bro.

SPECIAL SALE OF

Men's, Boy's and Children's

CLOTHING

MANUFACTURERS' QUOTATIONS:

Men's Suits at $2 65, $2 75, $3, $4, $5, $6, $7. Worth Double the Money.

Men's All-Wool Cassimere Suits at $5, $6, $7. Worth Double the Money.

Men's All-Wool Cheviot Suits, $5 50, $6, $7, $8. Worth Double the Money.

Boy's Suits at $1 75, $2, $2 50. Worth Double the Money.

Boy's Suits at $2 75, $3, $3 50. Worth Double the Money.

Boy's Suits at $4, $5, $6. Worth Double the Money.

Children's Suits at 65c, 75c, $1. Worth Double the Money.

Children's Suits at $1 25, $1 75, $2. Worth Double the Money.

Children's Suits at $2 50, $3, $3 50. Worth Double the Money.

Men's Seersucker Coats and Vests 65c.

Boy's Seersucker Coats and Vests at 50c.

Men's Pants, at 48c, 55c, 65c, 75c, 90c.

Men's Woolen Pants, $1 25, $1 35, $1 75, $2.

Thin Coats at 25c.

Mohair Coats at 95c, $1 10, $1 25.

One advantage to early buyers—our large assortment. By buying of the manufacturers you have the assurance of good wearing Clothing or money refunded.

L. Gansman & Bro.,

Tailors and Manufacturers of Men's, Boy's and Children's Clothing (Exclusive.)

66 and 68 NORTH QUEEN ST.,

S. W. CORNER OF ORANGE, LANCASTER, PA.

Not connected with any other Clothing House in the city.

Be cautious and make no mistake so that you get to the right place.

Closed every evening at 6 o'clock, Monday and Saturday excepted.

HIRSH & BROTHER.

BEAR IN MIND

That where a great amount of wind is does not always prove that there is much behind it. We find this condition in Lancaster to-day. Many have tried it, BEFORE and now, and their experience should prove a warning to the public in general.

BUY Where You Are Benefitted Yourself.

BUY of the Merchant or Merchants Who Patronize You When in Need of Your Labor or Goods.

BUY of the Merchants Who Have Their Clothing Manufactured in Lancaster.

FINALLY, BUY OF

HIRSH & BROTHER,

THE CHEAPEST AND BEST CLOTHIERS, FURNISHERS AND MERCHANT TAILORS IN LANCASTER.

CORNER OF

N. Queen St. & Centre Square.

Parasols.

ROSE BROS & HARTMAN.

SPECIAL SALE OF PARASOLS

On Saturday, July 5, 1890,

To Continue for One Week, ending on Saturday, July 12, 1890.

LOT NO. 1	$ .50
LOT NO. 2	.65
LOT NO. 3	.75
LOT NO. 4	1.00
LOT NO. 5	1.25
LOT NO. 6	1.50
LOT NO. 7	2.00

AT THE MAKERS,

ROSE BROS. & HARTMAN,

14 East King St.

apr12 3md

PACKINGS, AS FOLLOWS: DIRIGO, FOR Steam and Hydraulic Packing, Asbest Rope, Woven and Wick Packing, Hemp Packing, Asbestos Mill Board, Asbestos Cement, Asbestos Sheathing, Gum Packing, Gum Rings for Water Gauges, Plumbago Packing, Reed's Patent Asbestos, Lined Sectional Pipe Cover, at JOHN BEST'S, 333 East Fulton street. m7-tfd

Shoes.

BOOTS AND SHOES!

MUST BE SOLD —TO— MAKE ROOM FOR FALL STOCK,

500 PAIRS

Slippers and Oxford Ties,

—AT—

STACKHOUSE'S,

28 AND 30 EAST KING STREET,

—AT—

Less Than Half Price.

STACKHOUSE,

NOS. 28 AND 30 EAST KING STREET.

BARGAINS IN SHOES! CUT PRICES!

Ladies' Shoes.

Men's Shoes.

Children's Shoes.

Ladies' $5 Shoes reduced to $3.50.
Ladies' $4 Shoes reduced to $2.50.
Ladies' $3 Shoes reduced to $2.
Ladies' $2 Shoes reduced to $1.50.

Children's $2.00 Shoes reduced to $1.50.
Children's $1.75 Shoes reduced to $1.25.
Children's $1.50 Shoes reduced to $1.00.
Children's $1.00 Shoes reduced to 75c.

Boys' $1.75 Shoes reduced to $1.25.
Boys' $3.00 Shoes reduced to $2.00.

Men's $6.00 Shoes reduced to $5.00.
Men's $5.00 Shoes reduced to $4.00.

Misses' $4.00 and $5.00 Shoes reduced to $3.00.
Misses' $3.00 and $2.50 Shoes reduced to $2.00.

You're familiar with our repute for selling excellent makes of Shoes. The shoes put in this Cut-Price Sale are not an exception to the rule. They are not the usual rag, tag and bobtail grade, that are gotten together for a big advertising hurrah, but good kinds—every one an unusual bargain at its price. Ask to see them.

First come will be best served. Shoes to fit all kinds of feet—if not of one kind, we'll find another.

SHAUB & BURNS,

14 NORTH QUEEN STREET, LANCASTER, PA.

SUMMER SHOES!

TENNIS OXFORDS!

I have one of the Largest Lines of Men's, Ladies', Misses', Boys' and Youths' Tennis Oxfords in the city.

Men's Brown Checkered Tennis Oxfords, 49c.
Boy's " " " " 44c.
Ladies' " " " " 44c.
Misses' " " " " 39c.
Youths' " " " " 39c.
Men's Second Grade Light Tennis Oxfords, 60c.
Boy's " " " " 55c.
Ladies' " " " " 55c.
Misses' " " " " 50c.
Youths' " " " " 50c.
Men's Best Grade Latest Light Stripe Ox., $1 00
Boy's " " " " 95c.
Ladies' " " " " 95c.

Men's Best Grade Tennis Bals. in Light Check and Solid Brown, $1 50.

I have also a Large Line of Men's, Boy's, Ladies' and Misses' Canvas Tennis Oxfords, with Rubber Soles, having Leather Soles between the Rubber Soles and Insoles, at $1 00, $1 25, $1 50 and $2 00.

See Large Display in East Window.

The One-Price Cash House,

Chas. H. Frey,

(Successor to FREY & ECKERT) the Leader of Low Prices in

BOOTS AND SHOES,

NOS. 3 & 5 EAST KING STREET, LANCASTER, PA.

Store Closed Every Evening at 6 o'clock Except Monday and Saturday.

Summer Resorts.

ST. CHARLES,

ATLANTIC CITY, N. J.

Ocean End Delaware Ave. Now Open.

june10-2md JONAH WOOTTON, JR.

HOTEL BRUNSWICK,

ATLANTIC CITY, N. J.

New, Modern, First-Class, Complete. Pacific avenue, between New York and Tennessee avenues. Accommodate 200.

apr31-3md JOSEPH S. DAVIS.

THE OSBORNE,

Cor. Arkansas and Pacific Aves., ATLANTIC CITY, N. J.

New House. Modern Improvements. Elevator, Electric Bells. Terms moderate.

june2-2md MRS. H. OSBORNE.

THE MANSION,

ATLANTIC CITY, N. J.

Enlarged! - Remodeled! - Refurnished!

Brophy's Orchestra from June to October. Finely appointed Cafe and Billiard Room. Coaches to and from depots and to beach during bathing hours. Open all the Year.

june14-2md CHARLES McGLADE.

ATLANTIC CITY.

HOTEL CHETWOODE

Pacific Avenue, near Illinois, Atlantic City.

New and First-Class. Steam Heat; Call bells. Two minutes walk from beach. $2.50 and $3.00 per day. NOW OPEN.

m19-3md MRS. ANNIE GRUBB.

THE CHALFONTE,

THE CHALFONTE,

ATLANTIC CITY, NEW JERSEY.

SITUATED ON THE BEACH, NORTH CAROLINA AVENUE.

my2-3md E. ROBERTS & SONS.

NOTICE TO TRESPASSERS AND GUNNERS.—All persons are hereby forbidden to trespass on any of the lands of the Cornwall and Speedwell estates in Lebanon or Lancaster counties, whether inclosed or uninclosed, either for the purpose of shooting or fishing, as the law will be rigidly enforced against all trespassing on said lands of the undersigned after this notice

WM. COLEMAN FREEMAN
R. PERCY ALDEN,
EDW. C. FREEMAN,
Attorneys for R. W. Coleman's Heirs.

Dry Goods.

WILLIAMSON & FOSTER.

Not a Mock Auction,

—OR—

SHODDY SACRIFICE,

—BUT A—

GENUINE

Mid-Summer Cut Price Sale!

FASHIONABLE AND RELIABLE GOODS.

MEN'S CLOTHING

AT REDUCED PRICES.

$12.00 Men's Suits cut to $10.00.
$14.00 Men's Suits cut to $12.00.
$16.00 Men's Suits cut to $14.00.
$ 4.50 Boys' Suits cut to $ 3.50.
$ 5.00 Boys' Suits cut to $ 4.00.
$ 6.00 Boys' Suits cut to $ 5.00.
$ 7.50 Boys' Suits cut to $ 6.50.

Men's Summer Coats, 50c, 65c, 75c and $1.
Men's Summer Coats and Vests, $1, $1.25, $1.50, $1.75 and $2.
Men's Flannel and Mohair Coats and Vests, $2.75, $3, $3.50, $4 and $5.
Lawn Tennis Pants, $2.50.
Clerical Coats, in Alpaca and Drap de Ete, Waiter Jackets in Alpaca and White Duck.

Children's Clothing

AT REDUCED PRICES.

$ 5.50 Dark Suits cut to $4.50.
$ 8.00 Dark Suits cut to $6.00.
$10.00 Dark Suits cut to $8.00.
$ 8.00 Dark Suits cut to $5.00.
$ 6.00 Dark Suits cut to $5.00.
$5.00 Kilt Suits cut to $3.50.
$6.00 Kilt Suits cut to $4.50.
$3.50 Kilt Suits cut to $2.50.
$3.00 Kilt Suits cut to $2.00.
$4.00 Kilt Suits cut to $3.00.
$2.50 Kilt Suits cut to $1.75.

Ladies' Wraps and Jackets

AT REDUCED PRICES.

$14.50 Embroidered Wrap cut to $12.
$14 Black Worsted Jackets cut to $12.
$13 Black Worsted Jackets cut to $11.
$ 9.00 Light Cloth Jackets cut to $5.
$10.50 Light Cloth Jackets cut to $5.
$ 9.00 Light Cloth Jackets cut to $5.
$ 8.50 Light Cloth Jackets cut to $5.
$10 Embroidered Silk Capes cut to $8.
$14 Silk Lace Mantles cut to $11.

NOTIONS

AT REDUCED PRICES.

75c Black Net, 48 inches wide, cut to 50c.
$1.25 Black Net, 48 inches wide, cut to $1.00.
$1.50 Black Net, 48 inches wide, cut to $1.25.
$2.00 Black Net, 48 inches wide, cut to $1.75.
$2.50 Black Net, 48 inches wide, cut to $2.25.
$1.00 Embroidered Caps cut to 50c.
$1.25 Embroidered Caps cut to $1.00.
$1.38 Embroidered Caps cut to $1.00.
90c Mull Hats and Bonnets cut to 50c.
$1.00 Mull Hats and Bonnets cut to 75c.
$1.25 Mull Hats and Bonnets cut to $1.00.
$1.75 Mull Hats and Bonnets cut to $1.25.
$2.00 Mull Hats and Bonnets cut to $1.25.

FURNISHING GOODS

AT REDUCED PRICES.

$2.00 Flannel Shirts cut to $1.50.
$3.25 Flannel Shirts cut to $2.00.
$3.00 Flannel Shirts cut to $2.0'.
$4.00 Flannel Shirts cut to $3.50.
$4.50 Flannel Shirts cut to $4.00.
$4 Silk Shirts cut to $3.50.
$4 White Pongee Shirts cut to $3.50.
$6 White Pongee Shirts cut to $5.50.
$7 Black Pongee Shirts cut to $5.50.
50c Silk Neckwear cut to 25c.
25c German Linen Collars cut to 13c.
Silk Neckwear, 10c.
Fine Silk Finished Suspenders, 25c.

Dry Goods

AT REDUCED PRICES.

Special Remnant Sale will commence on Friday next and continue several days. Among the Remnants you will find Dress Ginghams, Outing Cloths, Challies and India Pongees. They will be found all on one counter, where our patrons can make their selections. The prices are in plain figures and are about HALF COST.

Garden Hose

AT REDUCED PRICES.

Three-quarter inch three-ply, fully guaranteed, at the following prices per foot:

10c Hose cut to 8c.
12c Wire Wound Hose, 10c.
15c Wire Wound Hose, 11c.
18c Wire Wound Hose, 15c.

Gent's Straw Hats

AT REDUCED PRICES.

$3.00 Light Stiff Hats cut to $2.50.
$2.50 Light Stiff Hats cut to $2.00.
Straw Hats carried over at 10c and 15c each.
A Special Discount of 10 per cent. all wed on all Straw Hats, regardless of former reductions and low prices.

Trunks and Traveling Bags.

The Best Qualities at the Lowest Prices.

Fifty per cent. less than cost is the mark on a limited quantity of Odd Sizes in Traveling Bags.

BOOTS AND SHOES

AT REDUCED PRICES.

$3.50 Opera Toe Turned cut to $3.00.
$1.89 Square Toe Welts cut to $3.50.
$5.50 Dongola Waukenphast Tipped cut to $4.
$1.89 Opera Toe Turned, 1 and 1½, cut to $3.50.
$4.89 Opera Toe Turned cut to $3.
$3.50 Richmond Toe Turned cut to $3.
$3 Dongola Square Toe cut to $2.50.
$2.50 Opera Toe Tips cut to $2.
$2.50 Misses' Spring Heel cut to $1.50.
$1.89 Patent Leather Vamps cut to $1.25.
$1.75 Child's Spring Heel cut to $1.50.
$1 Misses' Kid Opera Slippers cut to 75c.
$1.25 Ladies' Dongola Slippers cut to 75c.

Williamson & Foster,

32-38 East King Street,

LANCASTER, PA.

—AND—

NO. 318 MARKET ST., HARRISBURG, PA.