THE WORLD'S MOST MARVELOUS CLEANSER AND POLISHER !!

WILL DO A DAY'S WORK IN AN HOUR AND WILL DO IT BETTER!!

If not obtainable near You send name and address, mentioning this paper, to

Benjamin Brooke and Company,

And receive a Sample Free by Mail. **PHILADELPHIA, PENN'A.**

CHESS AND CHECKERS.

Chess problem No. 33.—By Max Lange. Black.

White.

White to play and mate with the Kt. in three moves.

Checker problem No. 33.—By Charles Steigerwalt.

Black—6, 7, 10, 12, 13, 14, 21.

White—15, 19, 24, 25, 28, 30, 31.
White to play and win.

SOLUTIONS.

Chess problem No. 32:

Black.	White.
1..Q x P X	1..R. Inter.
2..Q x R on B sq. X	2..B x Q
3..R mates.	

Checker problem No. 32: Black—1, 10, 14*. White—2*, 5, 13. White to move and draw.

White.	Black.
1.. 2 to 7	1..10 to 15
2..[illegible]	2..15 to 19
3.. 9 to 6	3.. 1 to 10
4.. 5 to 1	4..10 to 15
5.. 1 to 6	5..14 to 18
6.. 7 to 11	6..19 to 24
7.. 6 to 10	7..15 to 19
8..10 to 15	8..18 to 22
9..11 to 16	Drawn.

Problem No. 134 in *American Checker Review*, by M. H. C. Wardell, Colchester, N. Y.:

Black—3*, 8*, 12*, 20*, 22*, 26*.

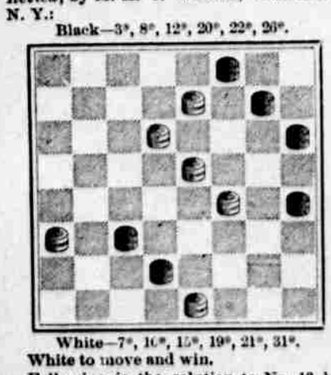

White—7*, 10*, 15*, 19*, 21*, 31*.
White to move and win.

Following is the solution to No. 13, by "Mossback":

B. 22—18	1— 5
W. 11—9	26—22
23—27	5— 1
9— 5	22—17
27—32	1— 5
5— 1	17—13
32—27	5— 1
19—16	13— 9
18—15	1— 5
1— 6	9— 6
27—23	5— 1
6— 9	14—10
23—19	1— 5
16—12	6— 1
15—11	5— 9
9—14	10—15
19—15	9— 5
14— 9	15—18
15—18	5— 9
9— 5	1— 5
18—14	9— 6
5— 1	18—15
13—17	6— 1
1— 5	15—10
17—22	21—17
5— 1	10—15
22—26	17—14
1— 5	5— 9
26—31	14— 5
5— 1	15—10
31—26	Black wins.

Special Notices.

Eupepsy.

This is what you ought to have, in fact, you must have it, to fully enjoy life. Thousands are searching for it daily, and mourning because they find it not. Thousands upon thousands of dollars are spent annually by our people in the hope that they may attain this boon. And yet it may be had by all. We guarantee that Electric Bitters, if used according to directions and the use persisted in, will bring you Good Digestion and oust the demon Dyspepsia and install instead Eupepsy. We recommend Electric Bitters for Dyspepsia, and all diseases of Liver Stomach and Kidneys. Sold at 50c and $1 per bottle by H. B. Cochran, druggist, 137 and 139 North Queen street, Lancaster, Pa. (4)

Mothers! Mothers!! Mothers!!!

Are you disturbed at night and broken of your rest by a sick child suffering and crying with the excruciating pain of cutting teeth? If so, go at once and get a bottle of MRS. WINSLOW'S SOOTHING SYRUP. It will relieve the poor little sufferer immediately—depend upon it; there is no mistake about it. There is not a mother on earth who has ever used it, who will not tell you at once that it will regulate the bowels, and give rest to the mother, and relief and health to the child, operating like magic. It is perfectly safe to use in all cases and pleasant to the taste, and is the prescription of one of the oldest and best female physicians and nurses in the United States. Sold everywhere, 25 cents a bottle. june25lyd&w

Bucklen's Arnica Salve.

THE BEST SALVE in the world for Cuts, Bruises Sores, Ulcers, Salt Rheum, Fever Sores, Tetter, Chapped Hands, Chilblains, Corns, and all Skin Eruptions, and positively cures Piles, or no pay required. It is guaranteed to give perfect satisfaction, or money refunded. Price 25 cents per box. For sale by H. B. Cochran, Druggist, Nos. 137 and 139 North Queen street, Lancaster, Pa. june27-lyd

A Scrap of Paper Saves Her Life.

It was just an ordinary scrap of wrapping paper, but it saved her life. She was in the last stages of consumption, told by physicians that she was incurable and could live only a short time; she weighed less than seventy pounds. On a piece of wrapping paper she read of Dr. King's New Discovery, and got a sample bottle; it helped her, she bought a large bottle, it helped her more, bought another and grew better fast, continued its use and is now strong, healthy, rosy, plump, weighing 140 pounds. For fuller particulars send stamp to W. H. Cole, Druggist, Fort Smith. Trial bottles of this wonderful Discovery Free at H. B. Cochran's drugstore, 137 and 139 North Queen street, Lancaster, Pa. (4

Music.

DON'T MISS IT!

RARE BARGAINS.

A Grand Display of the Most Popular and Most Reliable

Pianos and Organs

WILL BE MADE BY

Kirk Johnson & Co.,

—AT THE—

LANCASTER COUNTY FAIR.

All should examine them, for sooner or later you will want one, and one that will give you satisfaction. We positively guarantee satisfaction in every particular for six years, and sell on the easiest terms—five dollars a month. Think of it—from one to two years to pay for it! The above goods came direct from the factory, and we will offer a positive bargain each day of the Fair. KIRK JOHNSON & CO.,

No. 24 West King St., Lancaster, Pa.

P. S.—Second-Hand Pianos and Organs taken in Exchange. n24-lyd&w

MCLANE'S LIVER PILLS.

THE GENUINE DR. C.

McLANE'S

—CELEBRATED—

LIVER PILLS!

—FOR—

SICK HEADACHE!

Mr. and Mrs. Williams, No. 278 Seventh street, N. Y., testify that they have both been suffering with liver complaint for about five years, during which time they have spent a large amount of money and tried many remedies, but to no purpose. Finally, hearing of the genuine Dr. C. McLane's Liver Pills, prepared by Fleming Bros., Pittsburg, Pa., they purchased four boxes, which they took according to the directions accompanying each box, and now pronounce themselves perfectly cured of that distressing disease.

This is to certify that I have been subject at times to severe headache; sometimes the pain would be so severe I could rest neither day or night. Hearing of the genuine Dr. C. McLane's Liver Pills, prepared by Fleming Bros., Pittsburg, Pa., I sent and got a box, of which I took two pills one night and the third, for two nights. They relieved me entirely. Some time has now elapsed and I have had no more trouble from sick headache.

M. JOHNSTON, 118 Lewis street, N. Y.

This is to certify that I have had the liver complaint for six years, and I never could get any medicine to help me until I commenced using the genuine Dr. C. McLane's Liver Pills, prepared by Fleming Bros., Pittsburg, Pa. I can now say to the public, that they have completely cured me; and I do hereby recommend them to all persons afflicted with a diseased liver. Try them. They will cure.

MARIA EVANS, No. 93 Lewis street, N. Y.

Insist upon having the genuine Dr. C. McLane's Liver Pills, prepared by Fleming Bros., Pittsburg, Pa. Price 25 cents a box. Sold by all druggists. (5)

HUMPHREY'S

DR. HUMPHREY'S SPECIFICS are scientifically and carefully prepared prescriptions; used for many years in private practice with success and for over thirty years used by the people. Every single Specific is a special cure for the disease named.

These specifics cure without drugging, purging or reducing the system, and are in fact and deed the SOVEREIGN REMEDIES OF THE WORLD.

LIST OF PRINCIPAL NOS.	CURES.	PRICES
1. FEVERS, Congestion, Inflammation		.25
2. WORMS, Worm Fever, Worm Colic		.25
3. CRYING COLIC, or Teething of Infants		.25
4. DIARRHŒA, of Children or Adults		.25
5. DYSENTERY, Griping, Bilious Colic		.25
6. CHOLERA MORBUS, Vomiting		.25
7. COUGHS, Cold, Bronchitis		.25
8. NEURALGIA, Toothache, Faceache		.25
9. HEADACHE, Sick Headache, Vertigo		.25
10. DYSPEPSIA, Bilious Stomach		.25
11. SUPPRESSED or PAINFUL PERIODS		.25
12. WHITES, too Profuse Periods		.25
13. CROUP, Cough, Difficult Breathing		.25
14. SALT RHEUM, Erysipelas, Eruptions		.25
15. RHEUMATISM, Rheumatic Pains		.25
16. FEVER and AGUE, Chills, Malaria		.50
17. PILES, Blind or Bleeding		.50
19. CATARRH, Influenza, Cold in the Head		.50
20. WHOOPING COUGH, Violent Coughs		.50
24. GENERAL DEBILITY, Physical Weakness		.50
27. KIDNEY DISEASE		.50
28. NERVOUS DEBILITY		$1.00
30. URINARY WEAKNESS, Wetting Bed		.50
32. DISEASES OF THE HEART, Palpitation		$1.00

Sold by druggists, or sent postpaid on receipt of price. DR. HUMPHREY'S MANUAL (144 pages) richly bound in cloth and gold, mailed free. HUMPHREYS' MEDICINE CO., 109 Fulton St. N. Y

(2) SPECIFICS. Tu,Th,S&w

Coal.

LUMBER AND COAL.
TOBACCO SHOOKS AND CASES. WESTERN HARD WOODS. Wholesale and Retail, by B. B. MARTIN & Co.,
n3-lyd 424 Water Street, Lancaster, Pa.

BAUMGARDNER'S COMPANY.

COAL DEALERS.

OFFICES—No. 129 North Queen Street, and No. 564 North Prince street.
YARDS—North Prince Street, near Reading Depot.
aug15-1y6 LANCASTER, PA.

THE RIVAL FOUNTAIN PEN—THE BEST and cheapest in the market—14 karat gold pen. Hard rubber holder, never gets out of order, easily filled. Call and examine before purchasing elsewhere. At ERISMAN'S Gents' Furnishing Store, 42 West King street.

Medical.

CARTER'S LITTLE LIVER PILLS.

CARTER'S LITTLE LIVER PILLS CURE

Sick Headache and relieve all the troubles incident to a bilious state of the system, such as Dizziness, Nausea, Drowsiness, Distress after Eating, Pain in the Side, &c. While their most remarkable success has been shown in curing

SICK HEAD ACHE

Headache, yet CARTER'S LITTLE LIVER PILLS are equally valuable in Constipation, curing and preventing this annoying complaint, while they also correct all disorders of the stomach, stimulate the liver and regulate the bowels. Even if they only cured

ACHE

they would be almost priceless to those who suffer from this distressing complaint; but fortunately their goodness does not end here, and those who once try them will find these little pills valuable in so many ways that they will not be willing to do without them. But after all sick head

ACHE

is the bane of so many lives that here is where we make our great boast. Our pills cure it while others do not.

CARTER'S LITTLE LIVER PILLS are very small and very easy to take. One or two pills make a dose. They are strictly vegetable and do not gripe or purge, but by their gentle action please all who use them. In vials at 25 cts; five for $1. Sold everywhere or sent by mail.

CARTER MEDICINE CO., NEW YORK.

Small Pill. Small Dose. Small Price.
aug12-1ydeod

ELY'S CREAM BALM.

CATARRH, HAY FEVER.

Ely's Cream Balm

Cleanses the Nasal Passages, Allays Pain and Inflammation, Heals the Sores, Restores the Senses of Taste and Smell.

TRY THE CURE.

A particle is applied to each nostril and is agreeable. Price 50 cents at Druggists; by mail, registered, 60 cents.

ELY BROTHERS,
sep11-1yd&w No. 56 Warren St., New York

WEAK, UNDEVELOPED PARTS Of the Human Body Enlarged, Developed, Strengthened, etc., is an interesting advertisement long run in our paper. In reply to inquiries we will say that there is no evidence of humbug about this. On the contrary, the advertisers are very highly indorsed. Interested persons may get sealed circulars giving all particulars, by writing to the ERIE MEDICAL CO., 5 Swan St., Buffalo, N. Y.—*Daily Toledo Bee.* fll-lyd&w

TEETHING SYRUP.

TO MOTHERS.

Every babe should have a bottle of DR. FAHRNEY'S TEETHING SYRUP. Perfectly safe. No Opium or Morphia mixtures. Will relieve Colic, Griping in the Bowels and Promote Difficult Teething. Prepared by DRS. D. FAHRNEY & SON, Hagerstown, Md. Druggists sell it; 25 cents. Trial bottle sent by mail 10 cents. ian4-lydeod&w

TRUE DALMATIAN INSECT POWDER, propelled by a good powder blower, is the most effectual destroyer of flies and other small insects. For sale
AT HUBLEY'S DRUG STORE,
38 West King Street.

NOTICE TO TRESPASSERS AND GUNNERS.—All persons are hereby forbidden to trespass on any of the lands of the Cornwall and Speedwell estates in Lebanon or Lancaster counties, whether inclosed or uninclosed, either for the purpose of shooting or fishing, as the law will be rigidly enforced against all trespassing on said lands of the undersigned after this notice.

WM. COLEMAN FREEMAN
R. PERCY ALDEN,
EDW. C. FREEMAN,
Attorneys for R. W. Coleman's Heirs.

Watches.

WATHES.

AMERICAN

Watches, Clocks, Jewelry, Specs, Eye-Glasses Etc., at LOWEST PRICES.

Optical Goods. Telegraph Time Daily. Every Article in this Line Carefully Repaired.

LOUIS WEBER,

No. 159½ North Queen St., Near P. R. R. Station

JEWELER AND GRADUATE OPTICIAN.

GILL.

Jeweler and Graduate Optician.

WEDDING PRESENTS

—IN—

Royal Worcester and Antique Silver.

EXAMINATION OF EYES FREE.

NO DROPS USED.

CHAS. S. GILL,

No. 10 West King St.,

LANCASTER, PENN'A.

CLOCK BUYERS.

We have received an unusually Large and Attractive Line of

ONYX AND FRENCH MARBLE CLOCKS.

Entirely New Styles, which we Offer at Prices that Cannot be Beaten.

These, with our already large stock of less expensive, IRON, WOOD CASE and NICKELS, give us the Largest and Most Complete Stock in the city.

You can best serve your interests by calling and inspecting.

☞All Kinds of Clock Repairing Done Promptly.

HERR,

No. 101 N. Queen St.

CORNER OF ORANGE.

Photographs.

ROTE.

I JUST RECEIVED

— FROM —

Kœnigsburg, Prussia,

Two Backgrounds made especially for Bust and Three-quarter Length Photographs.

ROTE,

50 1-2 NORTH QUEEN ST.,

Next Door to the Postoffice.

jan7-6md

Attorneys.

LUTHER S. KAUFFMAN,

ATTORNEY-AT-LAW.

Second Floor Eshleman Law Building, No. 43 North Duke Street. apr4-lyd&w

Wines.

PHILADELPHIA, February 21, 1889.

HUNGARIAN SEAL.

IMPERIAL AND ROYAL AUSTRO-HUNGARIAN CONSULATE.

According to the instructions of the Royal Hungarian Ministry for Agriculture, Industry and Commerce in Buda-Pest to this Imperial and Royal consulate it is hereby attested to that the Royal Hungarian Government wine cellars at Buda-Pest were established by the Hungarian Government, February 1, 1882, and that the establishment is since under control of said ministry.

The aim of these wine cellars is to supply the world's markets with the best wines produced in Hungary, free from any adulteration.

Mr. H. E. Slaymaker, agent of Lancaster, Pa., has by the Government's general agents of North America been appointed agent for Lancaster for the sale of these wines, which are bottled in Buda-Pest, under the supervision of the Hungarian Government, and bear the original protective label of the Royal Hungarian Ministry for Agriculture on the bottles.

LOUIS WESTERGAARD,

Imperial and Royal Consul of Austria-Hungary.

SEAL. I. & R. HUNG. CONSULATE, AT PHIL'A., PA.

Machinery.

STEAM.

We desire to call the attention of consumers of Steam Goods and Engineers' Supplies, to our large and varied stock of Pipes, Valves, Cocks, Malleable and Cast Iron Fittings, Asbestos, Vulcabeston and Usudurian, Sheet, Piston and Valve Packings; Scotch and Red Line Reflecting Gauge Glasses, Steam Radiators and Steam Heating Apparatus; Set and Cap Screws, and in fact almost everything required by steam users, and all of which we offer at prices which we guarantee to be lower than those of any other dealer in this vicinity.

We have positively the largest stock, and being connected with the Telephone Exchange, are prepared to receive and fill all orders in the shortest possible time. When in want of anything in our line, call on us for prices and we will convince you of our ability and willingness to save you Money, Delay and Vexation.

Our facilities for furnishing Engines, Boilers, Shafting, Pulleys, Hangers, Special Machinery, Plumbers' and Gas Fitters' Tools, Patterns, Models, and Iron and Brass Castings, and for the prompt repair of all kind of machinery are unexcelled in Lancaster, and we respectfully solicit a share of your patronage.

Central Machine Works,

134 & 136 NORTH CHRISTIAN STREET,

LANCASTER, PA.

Good Work, Reasonable Charges, Promptness. Telephone connection d3-1611

COLLARS AND CUFFS—THE LATEST the most desirable, and most comfortable shapes and styles—any size, at ERISMAN'S Gents' Furnishing Store, 42 West King street.

Travelers' Guide.

PENNSYLVANIA RAILROAD.SCHED
In effect from May 13, 1889.
Trains LEAVE LANCASTER and leave and arrive at Philadelphia as follows:

WESTWARD.	Leave Philadelphia.	*Leave Lancaster†
Pacific Express†	11:25 p. m.	1:55 a. m.
News Express†	4:30 a. m.	6:55 a. m.
Way Passenger†	4:40 a. m.	8:20 a. m.
Mail train via Mt. Joy†	7:00 a. m.	9:31 a. m.
No. 2 Mail Train†	via Columbia	9:05 a. m.
Niagara Express	8:50 a. m.	10:05 a. m.
Hanover Accom.	via Columbia	11:00 a. m.
Fast Line†	11:50 a. m.	2:10 p. m.
Frederick Accom.	via Columbia	2:10 p. m.
Lancaster Accom.	via Mt. Joy	2:10 p. m.
Harrisburg Accom.	2:15 p. m.	5:30 p. m.
Columbia Accom.	4:40 p. m.	7:40 p. m.
Harrisburg Express	5:04 p. m.	7:20 p. m.
Western Express†	9:30 p. m.	11:10 p. m.
Lancaster Accom.		4:05 p. m.
		AFTERNOON
EASTWARD.	Leave Lancaster.	Arrive Philad.
Phila. Express†	2:20 a. m.	4:25 a. m.
Fast Line†	6:45 a. m.	9:40 a. m.
Lancaster Accom.	8:15 a. m.	9:50 a. m.
Harrisburg Express	8:10 a. m.	10:50 a. m.
Lancaster Accom.	9:05 a. m.	via Mt. Joy
Columbia Accom.	9:00 a. m.	11:40 a. m.
Atlantic Express†	11:05 a. m.	1:35 p. m.
Seashore Express	12:55 p. m.	3:15 p. m.
Philadelphia Accom.	3:55 p. m.	8:45 p. m.
Sunday Mail	3:00 p. m.	8:45 p. m.
Day Express†	4:45 p. m.	8:30 p. m.
Harrisburg Accom.	6:45 p. m.	9:55 p. m.
Mail Train†	8:35 p. m.	10:55 p. m.

†The only trains which run daily.
On Sunday the Mail train west runs by way Columbia.

J. R. WOOD, General Passenger Agent
CHAS. E. PUGH, General Manager.

PHILADELPHIA & READING RAILROAD

READING & COLUMBIA DIVISION.

On and after Monday, July 1, 1889, trains leave Lancaster (King street), as follows:

For Reading and intermediate points, week days, 7:30 a. m., 12:35, 3:48 p. m.; Sunday, 8:00 a. m., 3:55 p. m.

For Philadelphia, week days, 7:30 a. m., 12:35, 3:48 p. m.; Sundays, 3:55 p. m.

For New York via Philadelphia, week days, 7:30 a. m., 12:35, 3:48 p. m.

For New York via Allentown, week days, 12:35 p. m.

For Allentown, week days, 7:30 a. m., 3:48 p. m.; Sunday, 3:55 p. m.

For Pottsville, week days, 7:30 a. m., 3:48 p. m.; Sunday, 3:55 p. m.

For Lebanon, week days, 7:00 a. m., 12:35, 5:40 p. m.; Sunday, 8:05 a. m, 3:55 p. m.

For Harrisburg, week days, 7:00 a. m., 12:35, 5:40 p. m.; Sunday, 8:05 a. m.

For Quarryville, week days, 9:25 a. m., 2:00, 8:00 p. m.; Sunday, 5:10 p. m.

TRAINS FOR LANCASTER.

Leave Reading, week days, 7:20, 11:55 a. m., 3:55 p. m.; Sunday, 7:20 a. m.; 3:10 p. m.

Leave Philadelphia, week days, 4:15, 10:00 a. m., 4:00 p. m.

Leave New York via Philadelphia, week days, 7:45 a. m., 1:30, 12:00 p. m.

Leave New York via Allentown, week days 4:00 a. m., 1:00 p. m.

Leave Allentown, week days, 5:52 a. m.; 4:20 p. m.

Leave Pottsville, week days, 5:50 a. m., 4:05 p. m.

Leave Lebanon, week days, 7:12 a. m., 12:50, 7:15 p. m.; Sunday, 7:55 a. m., 3:45 p. m.

Leave Harrisburg, week days, 6:35 a. m.; Sunday, 6:50 a. m.

Leave Quarryville, week days, 6:40, 11:45 a. m., 3:00; Sunday, 7:10 a. m.

ATLANTIC CITY DIVISION.

Leave Philadelphia, Chestnut street wharf, and South street wharf.

For Atlantic City, week days, expresses, 9:00 a. m. and 4:00 and 5:00 p. m.; Accommodation, 7:30 a. m. and 4:30 p. m.; Sunday, Express, 8:00 and 9:00 a. m., Accommodation, 8:00 a. m., 4:30 p. m.

Returning leave Atlantic City, depot corner Atlantic and Arkansas Avenues. Week days.—Express 7:00 and 10:12 a. m. and 4 p. m. Accommodation, 8:05 a. m. and 4:30 p. m. Sundays—Express, 4 and 5:30 p. m. Accommodation, 7:30 a. m. and 4:05 p. m.

Detailed time tables can be obtained at ticket offices.

A. A. McLEOD, Vice Pres. & Gen'l M'g'r. C. G. HANCOCK, Gen'l Pass'r Agt.

LEBANON & LANCASTER JOINT LINE RAILROAD.

Arrangements of Passenger Trains on and after SUNDAY, May 12, 1889.

NORTHWARD. Leave	A. M.	P. M.	P. M.	Sunday. A. M.	P. M.
King Street, Lanc.	7:00	12:35	5:00	8:00	3:55
Lancaster	7:07	12:43	5:10	8:13	4:14
Manheim	7:33	1:20	5:50	8:48	4:49
Cornwall	7:50	1:46	6:16	9:17	[illegible]
Arrive at Lebanon	8:11	1:58	7:00	9:32	5:15
SOUTHWARD. Leave	A. M.	P. M.	P. M.	A. M.	P. M.
Lebanon	7:12	12:20	5:15	7:45	3:45
Cornwall	7:27	12:45	5:30	8:10	4:10
Manheim	7:58	1:16	5:47	8:39	4:39
Lancaster	8:27	1:52	6:21	9:12	5:10
Arrive at King Street, Lanc.	8:35	2:00	6:30	9:20	5:20

A. M. WILSON, Supt. R. & C. Railroad,
S. S. NEFF, Supt. C. R. R.