BIG HAUL BY ROBBERS.

A Railroad Treasurer Relieved of Twenty Thousand Dollars

IN A CROWDED OFFICE BUILDING.

Two Men Entered His Private Office, Disabled Him by Blows with a Sandbag, and Escaped Before He Could Give the Alarm.

CHICAGO, Nov. 16.—John A. Drake, treasurer of the Indiana, Illinois and Iowa Railroad Company, was sandbagged and robbed of $20,000 in the office of the company, on the ninth floor of the Hookery building, yesterday. Mr. Drake had the money in a little hand satchel, and was preparing to go out on the road to pay the employes. He had first placed the money in the valise, and was about to leave the office, when two men stole up behind him and felled him to the floor by several hard blows on the head, presumably with a sandbag. When he sank to the floor insensible they seized the precious hand bag and successfully escaped into the street.

The treasurer was knocked nearly insensible, and ere he could move a finger in defense, he claims, the thieves tore the satchel from his hand and rushed out of the office, slamming the door as they went. They rode down in an elevator very unconcernedly and made their escape.

A mail carrier, in passing Mr. Drake's office, heard groans within, and upon entering found the official lying upon the floor, bruised and in a semi-conscious condition. Mr. Drake had evidently received rough treatment. Big welts on his head bore evidence of savage treatment. The central station detectives were notified and Inspector Shea put men to work on the case.

It was the most daring, sensational robbery that has occurred in Chicago in many years. Occurring as it did in one of the best known office buildings in the city, right in the very heart of the business district, the crime caused the greatest excitement. It has been the custom of the treasurer to pay the employes of the road in checks. Had the custom been continued the startling robbery would not have been attempted in all probability, but within the past week the officials of the company decided to pay the men in currency.

From the story told by Treasurer Drake, it appears evident that the robbers knew of this trip change. In some way they learned that Mr. Drake intended to stop at the office to get the money. They must have followed him into the building, around the north corridor of the ninth floor, and waited until he had secured the money from the vault.

The news of the robbery created a bustle at the central station, the like of which has not been seen since Assassin Prendergast was brought there after shooting Mayor Harrison. The police overhauled many suspects, and it is reported that detectives arrested two men at a depot who refused to give an account of themselves, and that they were locked up at the central station. None of the officers would admit that an arrest had been made.

Held for Criminal Neglect.

CHICAGO, Nov. 16.—The coroner's jury, which for several days has been investigating the wreck on the Rock Island railroad at Seventy-first street, returned a verdict holding the railroad corporation responsible for criminal neglect. Conductor Freeman, Flagman Putnam and Collector Porter, of the wrecked train, were held to the criminal court for negligence. The jury claims that the rear of the wrecked train was not properly protected, and that the twelve deaths of the wreck were directly due to this negligence.

Big Robbery at Johnstown, Pa.

JOHNSTOWN, Pa., Nov. 16.—An extensive robbery, involving the boldest job of burglary on record here, was committed in the heart of the city last night. Walden's hardware store was broken open and entered by a gang of men, who carried away large quantities of fancy hardware, revolvers and knives in bulk. They took only the finest lines of goods.

STOCK AND PRODUCE MARKETS.

Closing Quotations of the New York and Philadelphia Exchanges.

NEW YORK, Nov. 16.—The stock market continues irregular, with prices generally a shade lower. Closing bids:

Lehigh Valley	42¼	W. N. Y. & Pa.	4
Pennsylvania	50	H. & B. T. com	82½
Reading	22¾	H. & B. T. pref	—
S. Paul	—	Erie	13¼
Lehigh Nav	51¼	D., L. & W.	150
Reading g. m. 4s	76¼	N. Y. Central	101
Reading 1st pf 5s	95	West Shore	109¼
Reading 2d pf 5s	25¾	Lake Erie & W.	17
Reading 3d pf 5s	15¼	New Jersey Cen.	13
N. Y. & N. E.	27¼	Del. & Hudson	130

General Markets.

PHILADELPHIA, Nov. 15.—Flour weak, winter superfine, $2@2.10; winter extras, $2.15@2.35; No. 2 winter family, $2.50@2.75; Pennsylvania roller, straights, $3@3.25; western winter, clear, $2.90@3.15; do. do., straight, $3.15@3.40; do. do., patent, $3.50@3.75; Minnesota, clear, $2.60@3; do., straight, $3.25@3.65; do., patent, $3.75@4.10; do., favorite brands, higher. Rye flour, $2.85@3 per barrel. Wheat quiet, steady, with 65½c. bid and 66c. asked for November; 64½c. bid and 65c. asked for December; 66c. bid and 66½c. asked for January; 67½c. bid and 68c. asked for February. Corn quiet, steady, with 44½c. bid and 45c. asked for November; 44½c. bid and 44½c. asked for December; 44c. bid and 44½c. asked for January; 44c. bid and 44½c. bid for February. Oats steady, dull, with 32½c. bid and 33c. asked for November; 32½c. bid and 33½c. asked for December; 33c. bid and 33½c. asked for January; 33c. bid and 33½c. asked for February. Beef firm, dull; extra mess, $10.50@11; family, $12@14.50. Pork dull, weak; new mess, $17@18.50. Lard quiet, nominal; steam rendered, $9.55½. Butter quiet; New York dairy, 19@23½c.; western dairy, 17@22c.; Elgins, 27c.; New York creamery, 23@26c.; western creamery, 22@27c.; imitation creamery, 19@22c. Cheese dull, steady; New York, large, 9@11½c.; do., fancy, 11¾@11¾c.; do., small, 10½@12½c.; part skims, 6@9½c.; full skims, 2@5½c. Eggs quiet, unchanged; New York and Pennsylvania, 23@24c.; western, 24½@25½c.

Buffalo Cattle Markets.

BUFFALO, Nov. 15.—No cattle on sale, and the general feeling stronger. Hogs stronger for light grades, others steady; Yorkers, $5.05@5.10; pigs, $5.25; mixed packers, $5.20@5; medium and heavy, $5.25@5.30; choice heavy, $5.05@5.10. Sheep slow and easier; fair to good sheep, $2.25@3.75; choice mixed, $3@3.25; fair to good lambs, $3.80@4; choice, $4.10@4.25. Canada lambs dull at $4.45.

A Point for Conductor Scott.

BATTLE CREEK, Mich., Nov. 16.—The examination before Justice Henry of Conductor Scott, who was found guilty by the coroner's jury of criminal neglect, which caused the Grand Trunk accident, began yesterday. Switchman McCullough, the first witness, got mixed up, and swore that he gave train No. 6 the main track before Engineer Wooley signaled for it. At the coroner's inquest he said that Engineer Wooley called for the switch and he gave it to him. This testimony will have a tendency to lessen the responsibility of Engineer Wooley and Conductor Scott for the accident.

The Pride of Our Navy.

BOSTON, Nov. 15.—The new commerce destroyer Columbia was out on a preliminary trial spin yesterday, with the best gratifying results. Under forced draft she developed a speed of 22.87 knots per hour, and under natural draught 20.2 knots. This means that on the official trial, which occurs tomorrow, when the vessel will be pushed for every ounce of energy and every particle of speed that there is in her, she will easily make 23 knots, and earn a premium for her builders, William Cramp & Sons, of Philadelphia, of close upon $60,000.

Fiendish Murder in Ohio.

CLEVELAND, O., Nov. 16.—Near Alliance, O., Miss Birdie Baugh, a handsome and highly respected lady in the community, and a student at Mount Vernon college, was outraged and murdered by Curt Davidson, a farm hand in the employ of Mr. Baugh, who cut her throat from ear to ear. Davidson was found lying beside the road with his throat cut. He may recover, in which case a lynching is predicted.

General Booth to Locate in America.

LONDON, Nov. 16.—The Morning announces that General Booth will go to New York in 1896 to superintend the transfer to the United States of the headquarters of the Salvation Army. General Booth thinks there is a wide field in America for the Salvation Army propaganda, especially among the Methodists. He intends to try in America many new ideas and experiments.

Deadly Floods in Prussia.

BERLIN, Nov. 15.—Recent storms have caused immense damage in East Prussia. Numerous villages on the Gulf of Dantzic have been partially inundated, and a large quantity of fodder are been destroyed. A number of barges were capsized and 154 persons were drowned. Several fishing boats are missing.

Indians Seize a Custom House.

KANSAS CITY, Mo., Nov. 16.—A special from Silver City, N. M., says: "The Tumoni Indians, in possession of Palomas, Mexico, have taken possession of the custom house and driven everybody off. Troops have been dispatched to the scene, and serious trouble is anticipated.

BREATH IN DEAD MEN

STARTLING RESULTS OF A NEW JERSEY DOCTOR'S EXPERIMENTS.

He Has Made a Simple Apparatus With Which the Lungs May Be Put to Work After They Have Once Stopped—It Is Not Patented and Any One Can Make It.

Dr. Edwin De Baun of Passaic, N. J., makes the announcement regarding the time honored statement that a man has died from lack of breath—that if breath was all he needed he should have lived.

Considering that air is the most plentiful resource of nature, having, as political economists would say, no value because of its abundance, one would think that Dr. De Baun had made no particular discovery. But there is more in his statement than is apparent at first.

From time immemorial physicians have directed their ingenuity toward an effective application of this wealth of air, but without satisfactory results. Cases of suspended animation come under their notice every day. Men are rescued from the water after a hard battle with the waves, their lungs filled with water, the life's action suspended. In the majority of instances restoration of animation cannot be effected. The lungs may be emptied of the water; the life giving air, so abundant, is at hand—and if it could only be forced into the organs and respiration started life could be renewed. Physicians' efforts to solve the problem have been unceasing, but, says Dr. De Baun, misdirected.

When a man is rescued from the water, the first thing done is to empty the lungs of water by rolling him on a barrel or lifting him from the ground head downward. Then he is laid on his back, the arms raised to expand the lungs and a rythmic contraction and expansion of the chest walls effected by alternate pressure and relaxation. Sometimes the forcing process has been kept up for hours with ultimate success, but considering the possibilities recognized in artificial respiration the results have been far from encouraging.

Dr. De Baun has worked on an entirely new line, and the result of his experiments and observation is a method of internal respiration, which, he claims, cannot possibly fail. His attention was first directed to the subject by a case of suspended animation in a newly born child. It has been the practice in such cases to force air into the lungs of the infant by breathing into its mouth and then contracting the lungs by pressure upon the chest. But this has been found not only intensely disagreeable, but highly inefficient.

Dr. De Baun decided to try a new expedient. He passed a small rubber tube through the nose of the infant and down into the throat. Closing the mouth, he forced air through the tube from a rubber bag, inflating the lungs; then, releasing the pressure from the mouth, found, as expected, that the elasticity of the muscles of the chest caused immediate contraction of the lungs, forming a complete respiration. This was kept up for 45 minutes, when natural respiration had been restored, and a life had been saved. Since then Dr. De Baun has perfected this hastily improvised apparatus and finds that animation may be often restored within 15 minutes.

The apparatus is as simple as it is ingenious. It consists of a long rubber tube, near one end of which is a piece of soft rubber with which to cover the mouth and nose. At the other end are two rubber bulbs. After the tube has been inserted between the teeth, and the mouth and nose covered slightly, the lower bulb is compressed, forcing air into the second bulb, which acts as a reservoir. This second bulb is much more elastic than the other and maintains a steady pressure of air through the tube. It is covered with loose netting, which acts as a sort of safety valve against overpressure. The tube is fitted with a stopcock that may be used to lend force to the first few respirations.

A few compressions of the lower bulb are sufficient to fill the lungs. Then the pressure on nose and mouth is relaxed, and the lungs are emptied by the natural elasticity of the muscles of the chest. This elasticity remains even after death, and with this instrument it is quite possible to make a dead man breathe regularly as long as the application continues. In some of the doctor's experiments on dead bodies this simulation of life has been absolutely startling.

It is not for dead men, however, that the "insufflator," as it is called, has been devised, but for men who have been brought apparently to death's door by asphyxiation from gas and water. In the latter case the lungs must first be emptied. The apparatus weighs but a few ounces. It is not patented, as Dr. De Baun is a strict observer of medical ethics, which declare that the discoveries of a physician belong to the world. He is treasurer of the state board of medical examiners of New Jersey and has invented several valuable surgical instruments and devices.—New York World.

The Agricultural Profession.

The educated agriculturist is slowly but surely driving the uneducated and unthinking man from the field. With the retirement of every quack and the corresponding advent of the thinking man on the farm arena is elevated the whole agricultural profession, which is thus brought one step nearer its true position that it justly held in Roman times—the foremost rank of all the world.—Science.

A Skillful Ironer.

Augusta Slevin, who is employed in one of the hygienic laundries of New York, can iron 108 shirts in a day. She is a blond, with big, brown eyes; young, slender almost to delicacy, and could hold her own in any beauty contest.

She'll Know Him Again.

When the king of the Belgians stopped in tavern at Spike during a recent rainstorm he overheard the hostess remark: "I've seen the mug of this tall fellow before." Ere leaving the place the king presented the hostess with a bust of himself and later forwarded a large photograph, with his autograph.—Exchange.

AN ORDINANCE!

An Ordinance Regulating the Numbering of Houses, &c., in the Borough of Lehighton, Pa.

Be it enacted and ordained by the borough of Lehighton, in Town Council, assembled, and it is hereby enacted and ordained by the authority of the same:

1. That the houses, stores and other buildings being or fronting on any of the public streets or alleys of the said borough shall be numbered in the manner hereinafter provided and the owners thereof be required to place numbers plainly faced upon the front thereof. The numbers to be plain and distinct particularly of white enamel, and to be at least three inches in height and bright of figure, to be fastened to the door frame or on the transoms over the door in such a manner as to be easily seen.

2. The houses, stores and other buildings aforesaid shall be numbered as follows: North and South from Smith and Mahoning streets; East and West from first street, counting one hundred numbers to each square and leaving the number for every sixteen and one half (16½) feet except in such cases where the square would be to long, then continue in the next hundred until the end of intersecting street. The even numbers shall be placed on the west side of the street, running North and South, and the odd numbers on the East side thereof. The even numbers shall be placed on the South side of the street running East and West and odd numbers on the North side thereof.

Any person refusing or neglecting to comply with the provisions of this ordinance within thirty days after notice, shall be liable to a penalty of One Dollar, which shall be recovered according to law in such cases made and provided.

Enacted into an ordinance in Lehighton, Pa., on the Ninth Day of November A. D. 1893.

J. L. GABEL, President.

Attest, C. W. BOWER, Secretary.

Approved this 9th day of November A. D. 1893. J. G. ZERN, Burgess.

Auditor's Notice.

In the Orphans' Court of Carbon county. In the matter of the estate of William Garrel deceased.

The Auditor appointed by the said Court to make distribution of the balance in the hands of the Executrix of said estate among the parties entitled thereto, will report for the purpose of his appointment on Monday, the 18th day of December, 1893, at 10 o'clock A. M., at his office in Lehighton, in the borough of Mauch Chunk, Carbon county, when and where all persons interested will appear and bring their claims or be debarred from coming in for a share of the distribution that will be made of the said fund.

DOUGLAS CRAIG,
Mauch Chunk, Nov. 16th. Auditor.

TREXLER

We have a large number o well built and stylish wagons and carriages which we must get rid off. To do so we are selling them at prices that are below what competition would ask. Other dealers can't touch us when it comes to low prices and GOOD Goods,

PROF. ALEXANDER BOUDROU

DISCOVERER OF

Boudrou's Miraculous Remedies.

'Liberal Minded Physicians' Endorse Them

As being the Greatest Discovery of the Age. Positive cure whenever it is at all possible to cure, in diseases incurable or called Incurable, Diphtheria, Carcinoma, Bronchitis, catarrh, consumption of the lungs, the result of abuse or poverty and times particularly restored to their natural condition. Spinal cases, liver complaint, dyspepsia, etc. diseases are cured by the most eminent of his own prescribing.

During nine years over 18,000 persons have used these medicines and are living witnesses of their worth. I will not go into practice myself, being over 74 years of age; will sell my medicines only. I have two eminent physicians connected with me to attend to calling at the residences of the sick if required.

TESTIMONIALS.

From Patrick Burke.

PHILADELPHIA, April 6, 1891.

Professor Boudrou—Dear Sir—Allow me to send you my sincere thanks for the good that your medicine done unto me and you can publish this letter if you choose, for the benefit of the sufferers, in which I will state I had my hand crushed coupling the cars, and doctored for it, and was in the hospital about six weeks, and my hand became so swollen, and inflammation taking place, some of the doctors thought I would have to get my hand amputated to save my life, but I was told by one of my friends to go to your boardrom's office, and get some of his medicine for it, and that he knew it would save my hand.

I went there and got the medicine, and in two weeks the swelling all went down, and I had the use of my fingers. Then I went to work, and consider myself well, and earnestly recommend the remedy to all afflicted like me. There is nothing in the world like it to destroy blood poison, reduce swelling, annihilate pain, restore action to the nerves, and circulation in the blood; there is nothing to compare to it.

Respectfully yours,
PATRICK BURKE,
1793 N. 9th St., Philadelphia, Pa.

From Joseph Kirkner.

N Ninth Street, Philadelphia, Pa.

Please allow me to add my testimony to your list. Having been sunstruck three times during twenty years, the last time it was so bad that I was bed fast for four months; had the very best of doctors but was still going away, with sores to be poor, and great pain all over me. Attempted to go out, but could not stand the sun; would often drop down while attempting to walk the case was considered a very bad one; it was confined to run on congestion of the brain, was then recommended to Prof. Boudrou's medicine and I made out to get to his office, 1737 N. 10th street, and I got the medicine and in three weeks time I was able to be out and tending to my business, though one of my horses died in the meantime from the heat, while I stood it, and am able to attend to business now. Thanks to God Almighty and to Prof. Boudrou's medicine, which I will recommend forever to any poor sufferer as I was, would be pleased to have any one call and see me for further information.

Respectfully yours
JOSEPH KIRKER.

Office and Laboratory open daily from 7 a. m. to 9 p. m. Call or write to

ALEXANDER BOUDROU,
1737 North Tenth Street,
Feb. 16, '93-1y. Philadelphia, Pa.

Send 2 cent stamp for valuable book.

Just Opened!

HORN'S

Popular Novelty Store.

Mohr's Block, Opp. Advocate Office,

North First Steet, Lehighton

With a new and full line of all kind of Novelties in Glass and China Ware, Tins, Dolls, Toys, work baskets, &c.

If you want to buy necessary articles for the household you will find this to be just the place. You will be astonished to see what you can buy for a small amount of money. Come and see us. We will treat you right,

J. P. HORN

THE PRESS

PHILADELPHIA.

Daily, Sunday Weekly

FOR 1893 & '94

Still maintains its position as Philadelphia's Greatest Family Newspaper.

It Prints All the News,

And this news is carefully verified, fully classified, ably edited, lucidly printed and made the more interesting by being well illustrated.

Editorially It Is Strong.

Its editorial policy being at once forceful, fearless, impartial, aggressive, honest and always directed to the public welfare.

It Is Pre-Eminently a Family Paper,

Meeting all requirements as such by appealing directly to the best interests of every member of the household and by the absence of anything of an objectionable character in either its news, literary or advertising columns.

TERMS OF THE PRESS.

By mail, postage free in the United States, Canada and Mexico.

Daily (except Sunday),	one year	$6.00
" "	one month	.50
" including Sunday	one year	7.50
" "	one month	.65
Sunday one year		2.00
WEEKLY PRESS	one year	1.00

Drafts, checks and other remittances should be made payable to the order of

The Press Company Limited.

PHILADELPHIA, Pa.

To an Advertising Medium THE PRESS is Among the Best in the United States.

Press Want "Ad." give the greatest results. The people believe in them and use them. THE PRESS prices as high as 4.05 word advertisements are inserted for one insertion received 6,017 answers to Press Want Ads in a single day. This shows why Press Want Ads. give the greatest results.

Rates for Classified Advertisements.

(Prepaid)

Situations Wanted	HALF CENT A WORD
Help Wanted	ONE CENT A WORD
Real Estate	ONE CENT A WORD
Boarding	TWO CENTS A WORD
Dwellings	TWO CENTS A WORD
"For Sale" and "Business Opportunities"	FOUR CENTS A WORD

For small amounts one-cent or two-cents stamps are accepted same as cash.

NOTICE.

Notice is hereby given that an ordination will be made in the diocese of Pennsylvania on Tuesday the 12th day of December, 1893, by George Lower, of Mauch Chunk, J. S. Miller, Franklin Lentz, P. A. Apdyke, Henry Miller, Milton Koser, Joseph Reagra, F. A. Gruver, and Charles Arner of Weissport, Penna., under the Act of Assembly of the Commonwealth of Pennsylvania entitled "An Act to Provide for the Incorporation and Regulation of certain Corporations" approved April 29th, 1874, and the supplements thereto, for a charter of an incorporated congregation to be called the Franklin Shoe Manufacturing Company. The character and objects whereof is the manufacture of shoes and for that purpose to have, possess and enjoy all the rights, benefits and privileges of the said Act of Assembly and the supplements thereto.

FREDERICK BERTOLETTE,
Solicitor.

Notice to Hunters.

All persons are forbid Hunting on the lands of the undersigned, in Mahoning Valley, Carbon county, Pa., after this notice under penalty of the law.

CHARLES XANDER.

Oct 12 '93 3m.

THE GREAT SACRIFICIAL SALE!

CONTINUES

At The ONE PRICE STAR CLOTHING HALL

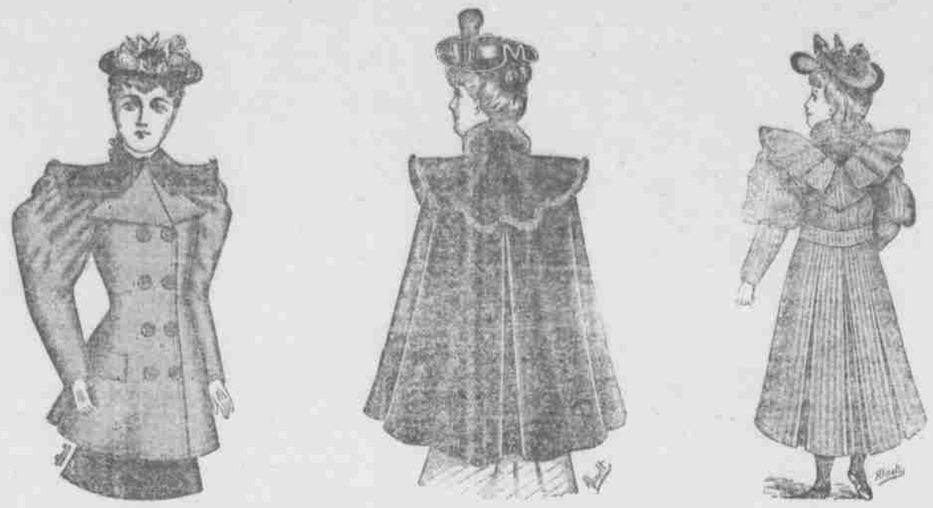

We purchased last week at forced sale in the city of New York $1,786.30 of Ready-Made Clothing. These goods consist of Men's and Boys' Single and Double Breasted Cheviot and Cassimer Suits; Single and Double Breasted Overcoats in Diagonal, Melton, Kersey, Irish Freeze, &c., also Cape Overcoats, Storm Overcoats. These goods will be sold by us at

One Third of Their Value.

This is a great opportunity to buy the best Goods at the Lowest Prices.

Look at These Low Prices: Men's Overcoats at $3.63, worth $7.50; Men's Overcoats at $6.79 worth $12.00; Men's Storm Overcoats $7.59, worth $13.50; all-wool Suits at $3,38, $4.65, $7.32, $9.95, each suit worth from $8 to $20.00.

Boys' Overcoats at $1.18 worth $2.50; Boys' Suits at 87c worth $1.75, Better Suits and Overcoats for Boys from 4 to 15 years from $3 up to $15. 50 dozen pair of boys' pants a 15c and 25c a pair, warranted never to rip.

Ladies and Misses Coats, Jackets and Capes.

In this Department we are receiving daily new styles and were never better prepared to cater to the tastes of the ladies. Our stock comprises Imported Diagonal and Beaver Jackets, Reefers and Capes in Tan, Black and Blue. We haven't got a coat, cape or jacket that isn't stylish, well-made and a bargain, and on which we can save you from $3 to $18. We have fur trimmed coats from 3.00 upwards; misses long coats from 1.98, 2.26, 3.29 and up to 10.00.

Our Merchant Tailoring Department.

We have in this department one of the finest lines of Imported and Domestic Suitings and Overcoatings ever brought to the Lehigh Valley and we will make you a stylish and well-made Suit or Overcoat at these prices. At $15 a Suit or Overcoat worth $22; at $20 a Suit or Overcoat worth $28; at $22 a Suit or Overcoat worth $32 Can you bo better? Then leave your order here.

OUR SPLENDID LINE OF

Underwear, Hats, Caps, Neckware, &c, is a pleasure to look at, and no body can sell as cheap as we do

WE PAY CAR FARE.

On all purchases we allow a FIVE per cent. cash discount to pay railroad fare. REMEMBER this great Sale and Bargain Place is

THE ONE PRICE

Star Clothing and Merchant Tailoring Hall,

Opposite the Central Railroad Station, Mauch Chunk.

WE

Are ready for business with a full line of Fall and Winter Footwear, Hats, Caps, Ready-Made Clothing, Overcoats, &c., in such variety as to enable us to fill any

WANT

which the most critical customer may have In choosing our stock, we have secured styles that we feel certain will meet with

YOUR

approval and by this catering to your interests, consulting your taste, and anticipating your requirements we feel that we are justified in soliciting your

TRADE

The best goods at the lowest prices has always been our motto.

ZERN'S

Opera House Store, Lehighton.

Crystal Palace Clothing Hall,

Obert's Block, Lehighton,

The cool weather speaks louder than words of the necessity of a change in Clothing. First you will need an

OVERCOAT

We have them for the big and little and at a multitude of Prices. Our goods are strictly first-class, Newest Styles, the very best workmanship and were made this year for the Crystal Palace Clothing Hall. These goods are not "Shoddy," and are not old styles but are the very newest effects from Philadelphia and New York. The Prices are the very lowest in the county. Think of this

Children's Overcoats $1.50 and up
Boys' Overcoats $3.00 and up
Men's Overcoats $4.00 and up.

Come and see the Very Latest Styles in Overcoats.

In Latest Styles and Well-Made Suits we also have a better and newer assortment than can be found elsewhere in this town or county. Children's Suits $1.50 and up; Boys' Suits $3.00 and up; Men's Suits $5.00 and up.

M. LOSOS & CO.,

OBERT'S BLOCK, FIRST ST., LEHIGHTON, PA

WE LEAD THE VAN!

With as carefully selected a Stock of Furniture as can be found in the Lehigh Valley. The new effects in Furniture can be first found here and at Prices too that can not be touched by competiiion. We invite you to call and examine our unapproachable bargains in all kinds of Furniture. We are showing many new things and are confident that we can please you.

Henry Schwartz's,
First street, Lehighton.

APPLES! APPLES!

We have a larger and finer line of Apples than ever before and the prices can't be beat. Write or call and see us.

Salt! We have several car loads of Salt, and will quote you a very low figure on any quanity that you may want.

Fish! We can sell retail dealers Fish at a lower price than they can buy in the city, call and we will prove it to you.

O. J. SAEGER,

Wholesale Commission Dealer, East Weissport, Pa.

NEW CAPES AND COATS

Having purchased them late, we are able to show the Latest Styles.

We have shipped our Old Coats to a party to sell for us thus enabling us to show NEW GOODS.

H. GUTH & SON,

634 Hamilton St., Allentown.

CARRIAGE BUYERS

will do well to look at this Line of Fine Vehecles which we carry in Stock:

Banner Spring, Elliptes Spring, Thomas Coil Spring, Brewster Spring, Duplex Spring, Side Spring. We have them in Piano Body, White Chapel, Corning, Phaeton, Spindle and all styles in 2 and 3 Seated Buggies.

Our Price, Always The Lowest

Henry Christman, Weissport, Pa.

The Cheapest Place in Town

—TO BUY—

OVERCOATS,

You want to buy an Overcoat. We will sell you one at the right price and will guarantee it, we sell Overcoats at prices that can't be beat.

Children's Suits A Specialty

Come and examine our stock.

ADAM MERKAM & SON,

First Street - - - - - - - - - - Lehighton, Pa.

"THE BAZAAR"

729 Hamilton St,

ALLENTOWN, PA.

In the very height of the season, when every lady is making preparations to purchase her winter coat or cape. We have made sweeping reductions in every garment in our cloak room. An opportunity to buy new stylish garments at reduced prices, that has never been offered so early in the season.

Infants' cashmere coats, flannel lined in creams and tans. Eiderdown and cloth, angora and fur trimmed, at reduced prices.

Children's and misses' long coats in navy, green, ——— brown, and pretty mixtures, the latest novelty in capes and colors.

Misses' and ladies' jackets in stylish and elegantly made goods, in navy, black and browns. These are trade winners.

Ladies' plush and cloth capes, large assortment to select from, all at reduced prices.

Ladies' plush jackets (last but not least) are as stylish as ever. Our sales on them are up to the standard. For $14.50 you can buy a lovely plush coat, actually worth $20.00. We would be pleased to have the ladies pay us a visit, examine our goods and prices. No trouble to show goods.

M. F. Morrissey

THE EQUITABLE LIFE ASSURANCE SOCIETY

Of the United States.

JANUARY 1, 1893.

Assets	$153,060,052
Reserve on all existing Policies (4 per cent. Standard), and all other liabilities	$121,070,237
Total Surplus (4 per cent. Standard) including Special Reserve of $2,500,000 towards establishment of a 3 1-2 per cent. valuation	31,189,815
Income	40,286,237
New Assurance in 1892	200,490,316
Outstanding Assurance	850,962,245

Better than a Six-Per Cent. Investment.

New York, March 7, 1892.

In 1873 I took out Tontine Endowment Policy No. 79,620, with the Equitable Life Assurance Society of the United States for $5,000 and have paid, in all, $4,700 in premiums to the Company.

On the maturity of the Endowment the Company paid me $7,865.20 in cash.

As an evidence of my satisfaction with this return (which is certainly liberal, considering the fact that it is in addition to the protection furnished by the policy for twenty years), I have taken new assurance with the Company for $10,000.

W. A. ROSS.

N. B.—This is a return of all the premiums paid, and interest on the same at the rate of 6 2-5 per cent. per annum.

W. P. LONG, Special Agent.
Lehighton, Penn'a

CURE THAT COUGH WITH SHILOH'S CURE

The Great Cough Cure. One Cent a Dose.

25cts., 50cts., and $1.00 per Bottle.

Cures Coughs, Hoarseness, Sore Throat, Croup promptly; relieves Whooping Cough and Asthma. For Consumption it has no rival; has cured thousands where all others failed; will CURE YOU if taken in time. Sold by druggists on a guarantee. For Lame Back or Chest, use SHILOH'S PLASTER. 25 cts.

SHILOH'S CATARRH REMEDY.

Have you Catarrh? This remedy is guaranteed to cure you. Price 50 cts. 10 Doctor free.

DICKINSON & KADONO,

CIVIL ENGINEERS

AND SURVEYORS,

South First St., Lehighton, Pa.

Prompt Attention. Moderate Charges

ED. CAMPBELL, near the Canal Bridge, East Weissport, sole bill, shaves and shampoos style. Give me a call. You can not buy for less. Hair Tonic, &c., at the very lowest price.

REBER'S DRUG STORE.

Not only Drugs.

CIGARS, too, excellent quality, Pure Havanas.

DON'T FORGET!

NOR THE LADIES,

IN PERFUMERY!

Quite a variety, too. Vorsler's, Colgat's, Ridkar's, and imported. Call and see. Pot Pourri, in vases, 50 cents. Lasting and delicate Sachet Powders.

Purest Soaps and Toilet Waters.

The New Bible just out Self-Explanatory Bible, with a complete set of New Aids and Helps, prepared especially for this Bible by the most eminent scholars of America and Great Britain. With New Maps, by Major C. R. Conder, of the Palestine Exploration society.

This is the best Bible for the family, for the minister, for the student, and new. All Religious and Moral Books of any kind ordered and furnished as desired at least 10 to 20 per cent less than elsewhere. Do not forget

REBER.

Administrator's Notice.

Estate of C. H. HOM, late of Lehighton Borough, Carbon county, Pa., deceased.

All persons indebted to said estate are requested to make immediate payment and those having legal claims against the same will present them without delay in proper order for settlement to J. H. C. HOM, Administrator

Oct 27, '93-6w.

KOONS' LIQUOR STORE

IS HEADQUARTERS FOR

Fine Brands of Wines, Brandies, Gins, Whiskies &c., in quart bottles.

also for

THE CELEBRATED MILWAUKEE BEER

in Quart Bottles

AND BERKENSTOCK'S SUNRISE BEER

Goods Delivered to all parts of Town Free of Charge.

If you need anything in our line we would be pleased to have your order

J. H. Koons'

Lehighton Liquor Store,

Kaufenbach's Old Stand.

First Street, - - - Lehighton.

Notice of Dissolution

Notice is hereby given that the co-partnership heretofore existing between Thos. Gill and Wm. H. Anthony, doing business under the firm name of A. Gill & Co., The South End Livery, was formally dissolved on Thursday, Oct. 26, 1893. All persons having claims will present them without delay and likewise those owing the firm will please make settlement.

The business will be continued by Thos. Gill.

THOS. GILL,
W. G. ANTHONY.

Lehighton, Oct 26 '93-2w.

To Whom it May Concern.

All persons are hereby forbid selling on my or giving to F. J. Wentz, of Parryville my horses agent, anything in my name as I will not be responsible for any debts contracted by the said F. J. Wentz.

JOHN W. BEAVER
Nov. 7-'93-3 w. Weissport, Pa.

Stoves,

Tinware.

Heaters and Ranges,

—In Great Variety at—

SAMUEL GRAVER'S

Popular Store, Bank Street.

Roofing and Spouting a specialty Stove repairs furnished on short notice Reasonable!