THE TINMAN.

Apple blooms and lilac,
Oh, how sweet they smell!
Bob o' Lincoln, hear him
Like a silver bell!
Round the barn the swallows,
Loudly twittering, dart;
All things speak of springtime—
See the tinman's cart!
Pans and pails that glitter,
Great brooms mounted high,
Big and little dippers
Like those in the sky.
Stopping at each farmhouse:
"Is the lady in?
Have you any rags, ma'am?
Do you want some tin?
Tin or wooden ware, ma'am,
Will you trade with me?"

Oh, a traveling tinman
I should like to be!
Everybody knows him,
Every one he knows;
Through the pleasant summer
Jogging round he goes.
All the world about him
From his cart he sees,
Fields of purple clover,
Murmuring with bees;
Gardens full of roses,
Brooksides blue with flags,
Asking at each farmhouse:
"Have you any rags?
Tin or wooden ware, ma'am,
Will you trade with me?"
Oh, a traveling tinman's
Is the life for me!
—Marion Douglas in St. Nicholas.

The Passing Rage For Gilding.

A bottle of gilding in the hand of vogue is more dangerous than the proverbial pot of paint in the hand of a woman. The latter daubs every available useful article within reach in the name of freshness.

But fashion sneers as copiously, and this in the name of high art. We have watched with a shudder prim New England "split bottomed" chairs brought from the attic to be dressed in a coat of imitation gold. We have seen all sorts of incongruous articles, including rolling pins and potato mashers, filling their plebeian pores with this outward and visible sign of the Keeley cure. And now the depths are literally sounded—fishers' nets are dragged from the sea and gilded.

Not that all cheap effects are mean any more than all mean effects are cheap. The gilding only adds to the expense of fish netting, which is really popular with artistic folks "in its natural state" because of its soft gray coloring and its inclination to hang gracefully. It is a charming acquisition to the list of inexpensive draperies.—New York Times.

A Rumor as to Men's Evening Dress.

It is once more current in society that the Prince of Wales is endeavoring to modify men's evening dress and that the usual swallowtails are to be replaced by a black or dark colored short coat and also that knee breeches are to be worn.

McSwine's gun has prodigious cavity in the cliffs in the coast of County Donegal, Ireland, into which the tide rushes with such force as to produce a sound like the booming of a cannon, which can be heard 20 or 30 miles away.

Were the superfluities of a nation valued and made a perpetual tax or benevolence, there would be more almshouses than poor, more schools than scholars and enough to spare for government besides.—Penn.

Too many of us in our eagerness after facts simply for the sake of stocking up knowledge neglect the necessary means of making our knowledge useful.

It is agreed by medical authorities that the virulence of an epidemic may be increased by the element of fear in the public mind.

SUFFER IN SILENCE

As Modest Sensitive Women Generally do.

To all such women who from some functional derangement or weakness need advice, we would say that Dr. David Kennedy, one of the best known physicians in New York State who has had a large experience in curing diseases peculiar to women offers his well-known Favorite Remedy to them. It will cure you of nervous sick headache, backache, spineache, bloating, internal heat, or scalding urines. If you have uterine catarrh, suppressed or painful periods, irregular menstruation leucorrhoea. If you have a tired ache at the top of the head back of the neck, and base of the brain, or any of the many attending evils that are present in female complaints, you should take Dr. David Kennedy's Favorite Remedy, made at Rondout N. Y., for it will dispel those tired looks restore and strengthen the nervous system, and cure the most complicated of feminine sickness. If you value good health, you use Dr. Kennedy's Favorite Remedy.

Speech Restored.

For five years I suffered with pain and discharge of the throat, hacking cough, frontal headache, weak eyes, &c. at times I could not talk above a whisper, lost weight continually, and not able to work I was treated by the best physicians in the county, but received no relief. After giving up all hopes I was recommended to use a bottle of Mayers' Magnetic Catarrh Cure. After using it for four weeks my speech returned. All symptoms of catarrh have disappeared, and "I feel like a different person."

Mrs. Elias Handwerk,
Elk Lick, Somerset Co., Pa.

The above is one of the many testimonials we have received this week, and we will publish every two weeks additional persons having been cured by our marvelous medicine. Try a bottle and be cured at once.

Mayers' Drug Co.,
Oakland, Md.

For sale by Dr. C. T. Horn.

Mayers' Magnetic Catarrh Cure is the only medicine used by vapor inhalation, and is guaranteed by your druggist.

PROF. ALEXANDER BOUDROU

DISCOVERER OF

Boudrou's Miraculous Remedies.

Liberal Minded Physicians' Endorse Them

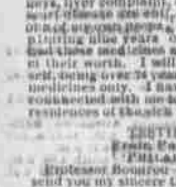

As being the Greatest Discovery in the land. Positive cure when [illegible] in accordance to his [illegible] ... Diphtheria, [illegible] ... him and home disease ... Bright's disease of the kidneys, liver complaint, dysentery, and so called heart disease are entirely cured by pure medicinal compounds. [illegible] nine years over 18,000 persons have used these medicines and are living witnesses of their worth. I will not go into practice myself, being over 74 years of age; will sell my medicines only. I have two eminent physicians connected with me to attend to calling at the residences of the sick if required.

TESTIMONIALS.

From Patrick Burke.

PHILADELPHIA, April [illegible]

Professor Boudrou—Dear Sir—Allow me to send you my sincere thanks for the good that your medicine done me, and you can publish this letter if you choose, for the benefit of the sufferers, in which I will state I had my hand crushed coupling the cars, and doctored for it, and was in the hospital about six weeks, and my hand became so swollen, and inflammation taking place, some of the doctors thought I would have to get my hand amputated to save my life, but I was told by one of my friends to go to Prof. Boudrou's office, and get some of his medicine for it, and that he knew it would save my hand.

I went there and got the medicine, and in two weeks the swelling all went down, and I had the use of my fingers. Then I went to work, and consider myself well, and earnestly recommend the remedy to all afflicted like me. There is nothing in the world like it to destroy blood poison, reduce swelling, annihilate pain, restore the action in the nerves, and circulation in the blood; there is nothing to compare to it.

Respectfully yours,
PATRICK BURKE,
1703 N. 8th St., Philadelphia, Pa.

From Joseph Kirkner.

[illegible] Street, Philadelphia, Pa.

Please allow me to add my testimony to your list. Having been sick for three times during twenty years, the last time so bad that I was bed fast for four months; had the very best of doctors but was still growing worse, with no hope [illegible] ... I was inclined to run on congestion of the brain, was then recommended to Prof. Boudrou's medicine and I made out to get to his office, 1125 N. 10th street, and I got the medicine and in three weeks time I was able to be out and tending to my business, though most of my ... am able to attend to business now. Thanks be to God Almighty and to Prof. Boudrou's medicine, which I will recommend forever to any one afflicted as I was, would be pleased to have any one call and see me for further information.

Respectfully yours,
JOHN B KIRKER.

Office and Laboratory open daily from 1 a. m. to 6 p. m. Call or write to
ALEXANDER BOUDROU,
1127 North Tenth Street,
Philadelphia, Pa.
dec. 14, 30-1y.

[illegible]

In the little village of Clayton, Ind., there are eight men whose united weight is 2000 pounds.

In Japan women work a stated [illegible].

Base ball is one business which can't flourish without strikes.

Effect of Faith In Times of Sickness.

The effect of belief or faith the effect of mind over the matter of the body is one of the mysterious things in all science. It is unquestionably a fact, demonstrated beyond all dispute by thousands of observed cases. Long before it was admitted or studied by scientific men it was commonly known, and that, too, among races of little mental development. Who shall say when the first enemy prayed his enemy to death among the natives of the South Sea Islands? Who can tell when the first Obi man "put cunjer" on him who has defied him? The religious mysteries of [illegible] nations are full of recorded occurrences that may only be explained by this extraordinary power.—Cyrus Edson, M. D., in North American Review.

Gold and Silver Paint.

"Let me tell you how to buy gold or silver paint," says a lady. "Don't get it mixed or in the little bottles of powder and liquid that come prepared in boxes. Get the gold, silver or bronze powder by the ounce and buy the liquid medium separately, as many ounces at a time as you wish. You know the bottle of liquid never lasts as long as your powder because it dries away and evaporates so rapidly. In this case you get any amount you wish. Mix a small amount at a time, use it as quickly as you can after it is prepared and always keep your bottle corked."—Philadelphia Times.

A Marvelous Memory.

A memory is a good thing to cultivate. Most people have passably good memories, many have extraordinary ones, and some have none at all. One of the causes of the popularity of the late James G. Blaine was his remarkable memory for names and faces. It is said that Mr. Blaine could recall the faces and names of persons he had met only casually 10 years and more after the first meeting, not having encountered them in the interval.—Harper's Young People.

Snakes on the Isles of Shoals.

The Isles of Shoals, mere rocks standing 10 miles from the New Hampshire coast in a cold sea, are alive with snakes. On a hot day one will see dozens of them running in and out of the boggy places or sunning themselves on the bare ridges. They are nothing to be afraid of, however, for they are of only one variety—the common little green snake that seldom grows to a length of 2 feet.

DECIDEDLY SHAKY.

How many remedies there are which merely relieve without uprooting disease. The contrast with sterling medicines which such palliatives afford, not only enhances the dignity of the former, but serves to emphasize the folly of employing half-way measures when thorough ones are available. A marked instance of this is the effect, on the one hand, of Hostetter's Stomach Bitters in cases of chills and fever and bilious remittent, and on the other, of ordinary remedies for maladies of this type. In the Bitters malarial complaint in every stage, and of the most malignant type, are completely conquered and lose their hold upon the system. They are rarely, if ever, dislodged by the ordinary resources of medicine although their symptoms may unquestionably be mitigated through such means. The same holds good of indigestion, biliousness, kidney complaint, rheumatism, nervousness, and debility. In the Bitters they are cured when remedies fail.

The Regent diamond, the property of the French Government, weighs 136 carats.

The occupants of a balloon a mile high command a radius ninety-six miles.

DRUNKENNESS, or the LIQUOR HABIT, Cured at Home in Ten Days by administering Dr. Haines' Golden Specific.

It can be given in a glass of beer, a cup of coffee or tea, or in food, without the knowledge of the patient. It is absolutely harmless, and will effect a permanent and speedy cure, whether the patient is a moderate drinker or an alcoholic wreck. It has been given in thousands of cases, and in every instance a perfect cure has followed. It never fails. The system once impregnated with the specific, it becomes an utter impossibility for the liquor appetite to exist. Cures guaranteed. 48 page book of particulars free. Address the GOLDEN SPECIFIC CO., 185 Race Street, Cincinnati, Ohio. Oct. 8.—1y.

Scientists say a head of lettuce contains almost as many inhabitants as China.

Crime succeeds by sudden despatch honest counsels gain vigor by delay.

DESERVING PRAISE.

This remedy is becoming so well known and so popular as to need no special mention. All who have used Electric Bitters sing the same song of praise.—A purer medicine does not exist and it is guaranteed to do all that is claimed. Electric Bitters will cure all diseases of the Liver and Kidneys, will remove Pimples, Boils, Salt Rheum and other affections caused by impure blood.—Will drive Malaria from the system and prevent as well as cure all Malarial fevers.—For cure of Headache, Constipation and Indigestion try Electric Bitters—Entire satisfaction guaranteed, or money refunded.—Price 50 cts. and $1.00 per bottle at Reber's Drug Store, Lehighton, and Biery's Drug Store, Weissport.

Don't be afraid to do your duty, no matter who throws mud at you.

Good complexion, good blood and healthy liver secured by occasionally using Wright's Indian Vegetable Pills.

No man is fit to lead who has not the courage to stand alone.

USE DANA'S SARSAPARILLA, IT'S "THE KIND THAT CURES."

Nothing so distressing as a hacking Cough. Nothing so foolish as to suffer from it. Nothing so dangerous if allowed to continue. One Minute Cough Cure gives immediate relief. T. D. Thomas.

The richest people are those who have the fewest wants.

If you can afford to be annoyed by sick headache and constipation, don't use DeWitt's Little Early Risers for these little pills will cure them. T. D. Thomas, Druggist.

It may be that the rich man in torment had a great many nice things said about him on his tombstone.

Mr. Van Pelt, Editor of the Craig Mo. Meteor, went to a drug store at Hillsdale Iowa, and asked the physician in attendance to give him a dose of something for cholera morbus and looseness of the bowels. He says: "I felt so much better the next morning that I concluded to call on the physician and get him to fix me up a supply of the medicine. I was surprised when he handed me a bottle of Chamberlain's Colic, Cholera and Diarrhoea Remedy. He said he prescribed it regularly in his practice and found it the best he could get or prepare. I can testify to its efficiency in my case at all events." For sale by [illegible]

There is a transcent power in example. We reform others unconsciously when we walk uprightly.

HOW'S THIS.

[illegible] mercury will surely destroy the sense of smell and completely derange the whole system when entering it through the mucous surfaces. Such articles should never be used except on prescriptions from reputable physicians, as the damage they will do is ten fold to the good you possibly derive from them. Hall's Catarrh Cure, manufactured by F. J. Cheney & Co., Toledo, O., contains no mercury, and is taken internally, acting directly upon the blood and mucous surfaces of the system. In buying Hall's Catarrh Cure be sure you get the genuine. It is taken internally and is made in Toledo, Ohio, by F. J. Cheney & Co. Testimonials free. Sold by druggists, price 75c per bottle.

About the only time some people speak well of other people, is after they are dead and buried.

George Sand used to take to sewing to soothe her nerves when excited by writing.

One word describes it—"perfection." We refer to DeWitt's Witch Hazel Salve, cures obstinate sores, burns, skin diseases and is a well-known cure for piles. T. D. Thomas.

I am an old man and have been a constant sufferer with catarrh for the last [illegible] years. I am entirely cured by the use of Ely's Cream Balm. It is strange that so simple a remedy will cure such a stubborn disease.—Henry Billings, U.S. Pension Agt'y, Washington, D.C.

I suffered for more than ten years with that dreadful disease catarrh and used every available medicine that was recommended to me. I cannot thank you enough for the relief which Ely's Cream Balm has afforded me. Emanuel Meyers Winfield, L. I., N. Y.

The German emperor recently issued an order against officers of the army using single eyeglasses.

Europe consumes about $30,000,000 worth of gold and silver yearly for plate, jewelry and ornaments.

THE GOSPEL OF WORK

EMILE ZOLA'S STIRRING ADVICE TO FRENCH STUDENTS.

Extracts From a Masterly Speech Delivered Before a Body of Young Men in Paris—The Relation Between Science and Happiness Explained.

Emile Zola, the famous novelist, presided at a dinner given by the Students' association of Paris. In the course of the evening he spoke as follows:

Did science ever promise happiness? I do not think so. Science promises truth, and it is questionable if happiness can be made out of facts. To be content with them even for a day one must possess a sublime, absolute quietness, a serenity of intelligence possible only to the highest minds. Therefore a despairing cry goes up from suffering humanity. How, it asks, can we live without delusions and illusions? If there is not somewhere a world where justice reigns, where the wicked are punished and the good rewarded, how endure the abominations of human existence? Nature is unjust and cruel. Science ends in the monstrous law of the survival of the strongest. Reasoning thus, recoiling from realities as yet ill explained, they seek a dream, put confidence in the out of sight and hope to satisfy in the beyond their yearning for fraternity and justice.

This despairing appeal for happiness, rising on every side, moves me infinitely. Already music has responded to it, literature is trying to satisfy the new thirst, and art is changing to show its sympathy. It is the reaction against naturalism, which is, they say, dead and buried. At any rate the movement is undeniable. It is felt in all the manifestations of mind, and unless it is taken into account, studied and explained the outlook for the morrow is hopeless.

I, being an old and rugged positivist, see in all this only a halt in the march ahead. Indeed it is not even that, for our libraries, laboratories, amphitheaters and schools are not deserted. What reassures me most is the fact that the social ground is unchanged. For a new art to flourish, for a new belief to give humanity a new direction, there must be a new soil for them to germinate and grow in. Ours is still the democratic soil whence the century rose. Faiths are not resuscitated, and only a mythology can be made of a dead religion. The next century will affirm this one. What I will concede is that in literature we brought the horizon too near, and personally I regret having endeavored to limit art to proved verities.

The new men, by re-extending the horizon, have regained possession of the unknown and the mysterious, and they have done well. Between the truths acquired through science, which are not to be shaken, and the truths to be conquered tomorrow from the unknown, which in their turn will become immovable, there is a land of doubt and inquiry. This land belongs as much to literature as to science. Into it we can go as pioneers, doing the work of precursors and interpreting, according to our talents, its unknown forces. The ideal is only the unexplained. It is well enough to invent solutions for the unknown, but we have no right to join in question and so deny facts already verified. As science advances the ideal retreats, and it seems to me that this slow conquest, though we have the melancholy certitude of never knowing all, gives life its only reason, its only joy.

In these troublous days youth is told to believe, but nobody tells it exactly what to believe. Believe, they say, for the sake of the happiness that comes from believing, and most especially believe in order that you may learn to believe. The advice is not bad in itself. It is certainly a great joy to repose upon the assurance given by any faith, no matter what. The difficulty is that one cannot believe by being willing to do so. Faith is a wind that blows where it listeth, and there only.

In conclusion let me offer you a creed—the creed of work. Young men, work! I am aware that no counsel could be more banal. In every school at the end of every term it is given to every boy, and every boy hears it with indifference. But let me, who have never been anything except a worker, tell you the reward I have gained from the long toil whose effort has filled my life. The world was harsh to me at first. I have known poverty and despair. Later my existence was a battle, and even now the fight goes on and my work is questioned, contradicted, insulted. Through it all my support has been incessant work, regular, daily, for an end never forgotten. How often have I seated myself at my table, tortured by some great pain, physical or moral! And each time, after the first minutes of agony, my task has proved a solace, has given me strength to continue the struggle and await the morrow.

Work is the law of the world—the guide that leads organized matter to its unknown goal. Life has no other reason for being, and each of us is here only to perform his task and disappear. Calm comes to the most tortured if they will accept and complete the task they find under their hands. This, to be sure, is only an empirical way to live an honest and almost tranquil life, but is it nothing to acquire moral health and by solving through work the question of how to secure on earth the greatest happiness thus escape from the danger of the dream!

I have always distrusted chimeras. Illusion is bad for a man or a people; it puts an end to effort, it blinds, it is the vanity of the weak. To remain among legends, to contemn realities, to believe that dreaming of strength gives force—we have all seen to what disasters these things lead.

The only strong men are the men who work. Work alone gives courage and faith; it alone is the pacificator and the liberator?

When first taken from the mines, opals are so tender and friable that they may be picked to pieces with the finger nail.

The Political Chameleon.

When the chameleon had to explain his changes of color, it is recorded that "Then first the creature found a tongue." The political chameleon differs from the natural one. He is all tongue, and he uses it, while exhibiting in succession all the hues of the rainbow, to prove that he has never changed his color at all.—London Saturday Review.

Why the Duke Sold His Estate.

The Duke of Westminster, who has scandalized the English aristocracy by selling Cliveden, his ancestral estate in Berks, to Mr. Astor, excuses himself by saying that he has a family of 10 children to provide for. The sale adds $1,250,000 a year to the duke's income.

Almost Anybody Can Do This.

A young woman who is altogether independent, but who has the very small income of $600 a year, suddenly resolved last fall to go abroad for the first time. She engaged a second class passage on a fast steamer and paid $35, besides $5 to the steward, for a large room and most excellent fare. Her companions on the vessel were few and very agreeable people, gentle folks like herself. She went directly to Torquay, where she found board for $5 a week and where she spent the winter, going up to London toward spring and making a fortnight's trip to Paris with a little Frenchwoman. The latter excursion cost her exactly $35. She arrived home in the middle of May, not having overdrawn her income, delighted with her eight months in Europe and determined to do the whole thing over again.—Philadelphia Press.

Hard Stories to Find.

A district visitor of wide experience among the ill and the ignorant finds it no easy task to read to her "poor things." They want something bright and moderately cheerful. It must be short and direct, and the language simplicity itself. One doesn't realize till one is placed in such a position how few of these books there are. Miss Wilkins' stories were found to fit all requirements. The most illiterate could grasp them. The most fastidious invalid could be brought to listen without fatigue. They and they only were precisely what was needed.—Exchange.

PHOTOGRAPHS IN MULTIPLE.

Tiny Portraits Turned Out by Thousands to Satisfy a Fad.

Hidden under the staircase of a frame building on Pennsylvania avenue is an oddity in the shape of a photographer's shop. Nobody ever goes there to have his picture taken, and yet the business is a profitable one. For one thing, the proprietor has a long lease of the premises at a rental of only $9 a month. His establishment amounts to nothing more than a large closet, which is utilized as a darkroom for work. There is nothing to be seen of screens, skylights, shabby furniture, which looks as good as new when taken by the camera, or the instruments for holding the head steady, which are so suggestive of torture to children. The words, "Look pleasant, please," are never uttered in this secluded studio.

In fact, the photographer himself is very rarely to be found on the premises. People send in pictures of themselves to be reproduced by an extraordinary process of multiplication. They must be cabinet sized photographs. He has an instrument which looks very much like a stereoscope of the sort that one looks through at photographs, only about three times as big. In place of the part for the eyes there is a small camera, and a few inches in front of the latter is a kind of frame in which the cabinet portrait to be reproduced is put. The camera, though such a little one, has 88 lenses. One might compare it to the eye of a bee, which is multiple in like fashion.

It is a snap camera and makes 88 miniature copies of the cabinet portrait at one shot on a single negative. From the negative the pictures are printed off in sheets of 88 distinct photographs each. It does not take long to produce them in large quantities at this rate, and so the operator finds a profit in selling them at the price of $1 for 50. He sells 100 for $3, 500 for $7, or 1,000 for $14. It is a very cheap way to procure a lot of counterfeit presentments of one's self. A good many people order 500 or 1,000. At the time of the inauguration such photographs of Mr. Cleveland were worn as badges by some of the visiting political clubs, with a ribbon fastening each one to the buttonhole of the wearer.

The back of these little photographs, which are a novelty, are spread with dextrine. It serves as a sort of mucilage, so that the pictures can be licked like postage stamps and stuck upon anything. Commercial travelers affix them to the corners of their "advance cards" sometimes, which they mail a week or two ahead to firms in towns which they expect to visit shortly. Thus the recipients get a notion of the appearance of the agent before he comes along if they were not previously acquainted with him or are agreeably reminded of his physiognomy. In the same manner theatrical people stick them on their letters, and various other professional persons adopt similar practices. In fact, it is quite a fad.—San Francisco Examiner.

One of Ralph Waldo Emerson's Stories.

Mr. Emerson himself had a story—I forget whether I heard it in a lecture or in conversation—about a New England come outer who went into a hatshop and selected for himself a costly hat. The hat was put up and the dealer supposed he was to be paid, but the man whom he had thought to be a purchaser said simply, "Oh, I pay nothing for anything. I am the man who does not believe in money." The poor dealer had a note to meet at the bank that day and hardly knew how to do it. He looked with dumb delight upon his customer and said: "I wish to God, sir, that nobody else believed in money! Take the hat, with my thanks to you for coming for it."

Mr. Emerson would say this was all spontaneous—it was natural on the part of the customer and on the part of the trader. But when, the next day, another man who had heard the story came into the shop and selected for himself his hat and said that he did not believe in money, the dealer refused the imitator where he had accepted so readily the inventor. And Emerson drew the moral from the story which I want to draw now. A prophet who speaks the word that comes to him from the living God speaks, I may say, with the living God's power. But he who imitates the prophet has no spell.—Edward E. Hale's Address.

Engagements and Marriages.

The following figures have been compiled from the combined recollections of 43 maiden ladies and 45 military officers, all resident in the county town of one of the home counties. Out of the 1,840 engagements to marry which their joint reminiscences present, 46, or about 3 per cent, ended in lunacy, incarceration or decease of one of the parties; 383, or 25 per cent, were broken off at the instance of the girl, and 262, or about 17 per cent, by the man; 169, as near as possible 11 per cent, were interfered with by friends; 154, exactly 10 per cent, came to an end for reasons not made public; 185, or about 12 per cent, faded away without incident in the lapse of years; 106, say 7 per cent (not included in any previous category), led to actions for breach of promise. The remainder, a pettifogging 15 per cent, resulted in marriage.—London Letter.

A Young Woman's Reasoning.

"I am told, dear, that Jack Rattlepate spent most of his vacation in your back parlor. Aren't you giving him rather a dangerous amount of encouragement?"

"Why, no, dearest, he is merely a boy. To be sure, he is a year older than I, but I shall be out next winter, while Jack has two years more in college, and it will be six years after that before he can earn much of anything. So practically he is six years younger than I, and that makes him 12. It is absurd to talk of encouraging a boy so young as that."—Harper's Bazar.

A Reformatory.

Maud Muller—Didn't you say she was a prominent leader in the dress reform movement?

Maid Marian—Well—she keeps a cleaning and dyeing establishment.—Kate Field's Washington.

A Cruel Query.

Mrs. Watts—Oh, we had such a time at home last night! Mr. Watts thought there was a burglar in the house, and he got his revolver, and it went off, and the ball went right through my hair.

Mrs. Potts—Indeed! And were you anywhere in the vicinity when it happened?—Indianapolis Journal.

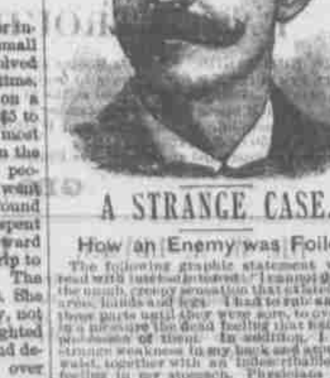

A STRANGE CASE.

How an Enemy was Foiled.

The following graphic statement will be read with intense interest: "I cannot describe the numb, creepy sensation that existed in my arms, hands and legs. I had to rub and beat those parts until they were sore, to overcome in a measure the dead feeling that had taken possession of them. In addition, I had a strange weakness in my back and around my waist, together with an indescribable 'gone' feeling in my stomach. Physicians said it was creeping paralysis, from which, according to their universal conclusion, there is no relief. Once it gains a person, they say, it continues its insidious progress until it reaches a vital point and the sufferer dies. Such was my prospect. I had been doctoring a year and a half steadily, but with no particular benefit, when I saw an advertisement of Dr. Miles' Restorative Nervine, procured a bottle and began using it. Marvelous as it may seem, but a few days had passed before every bit of that creepy feeling had left me, and there has not been even the slightest indication of its return. I now feel as well as I ever did, and have gained ten pounds in weight, though I had run down from 170 to 137. Four others have used Dr. Miles' Restorative Nervine on my recommendation, and it has been as satisfactory in their cases as in mine."—James Kane, La Rue, O.

Dr. Miles' Restorative Nervine is sold by all druggists on a positive guarantee, or sent direct by the Dr. Miles Medical Co., Elkhart, Ind., on receipt of price, $1 per bottle, six bottles for $5, express prepaid. It is free from opiates or dangerous drugs.

That Tired Feeling

Mr. J. B. Emerton.

Which people overcome by taking Hood's Sarsaparilla, conclusively proves that this medicine "makes the weak strong." J. B. Emerton, a well known merchant of Auburn, Maine, says: "About five years ago I began to suffer with very severe pains in my Stomach, gradually growing worse. I took Hood's Sarsaparilla, being convinced that I was troubled with Dyspepsia complicated with Liver and Kidney troubles. I improved at once and am certainly very much better and feel more like working."

Hood's Sarsaparilla

always gives me relief and great comfort. It is a God-send to any one suffering as I did."

HOOD'S PILLS cure Habitual Constipation by restoring peristaltic action of the alimentary canal.

ADMINISTRATORS' SALE

OF VALUABLE

REAL ESTATE, ETC.

The undersigned, Administrators of the Estate of ELIZABETH MOYER, deceased, late of the Borough of Lehighton, Carbon County, Pa., will sell at public sale, on the premises, in said Borough, on

SATURDAY, JULY 15th, A. D. 1893,

at ONE o'clock P. M., the following valuable Real Estate, to wit:

All that certain Lot or piece of Land, situate in the Borough of Lehighton, Carbon County, Pa., bounded and described as follows, containing on Pine street, in front, ONE HUNDRED and THIRTY-ONE FEET, and extending in depth of that width by parallel lines at right angles TWO HUNDRED and TEN FEET to a certain Alley between land of Jonas Bauman and Reuben Hunsicker, bounded on the east by Pine street, on the south by a certain Alley intersecting Coal street, on the west by the aforesaid Alley between land of Jonas Bauman and Reuben Hunsicker, and north by lot No. 10. It embracing Lot No. 11, 12 and 12½ in the addition to the Borough plot of the Borough of Lehighton made by Reuben Hunsicker.

Lot No. 11 contains a TWO-STORY FRAME Dwelling House 16 feet by 26 feet with a One Story Frame Kitchen attached.

Lot No. 12 contains a TWO-STORY Frame Dwelling House 20 feet by 28 feet with a two-story Frame Kitchen attached.

Terms of sale one-third cash, one-third in six months and the remaining one-third in one year.

At the same time and place will be sold some Personal Property such as Household Furniture, &c. &c.

DANIEL A. LEIBY,
DAVID N. LEIBY,
Administrators of the said Elizabeth Moyer, dec'd. June 16, '93-ts

THOMAS'

Drug :: Store

FIRST STREET, LEHIGHTON, PA.

Spring is Coming—Use Thomas' Extract Sarsaprilla, To Purify The Blood--150 Doses for $1.00. Quality Guaranteed.

Henry Miller,

LEHIGHTON,

PLANING - MILL.

MANUFACTURER OF

WINDOW AND DOOR FRAMES,

Doors, Shutters,

window sashes,

Mouldings, Brackets

AND DEALER IN

All Kinds of Dressed Lumber

Shingles, Pailings,

Hemlock Lumber, &c., &c.

Very Lowest Prices.

DRUGS, pure

MEDICINES, genuine and best

SOAPS, large line and cheap.

WINES, good for medicinal use

CIGARS, the best made.

SPECTACLES, an extensive and increasing trade. I guarantee satisfaction to every customer,

PRESCRIPTIONS carefully compounded.

—AT THE—

Central Drug Store,

Dr. C. T. HORN.

Stoves,

Tinware,

Heaters and Ranges

—In Great Variety at—

SAMUEL GRAVER'S

Popular Store, Bank Street.

Roofing and Spouting a specialty Stove repairs furnished on short notice Reasonable!

KRUM

—AND—

KISTLER

CORNER SECOND & ALUM Sts.

Want everybody in Lehighton to buy at their store because they have not only an excellently assorted line of fine

Dry Goods, Groceries, Provisions,

Boots, Shoes, &.,c

but because their prices are lower than these goods can be bought for elsewhere in town. We show goods with pleasure, quote prices and deliver all purchases. Don't forget, but call and see us.

KRUM and KISTLER.

GABEL'S

Opposite the Park,

LEHIGHTON, PA.

We open up business for the season with an assortment of goods always in demand during the warm months of the year. Of course we continue to keep in stock and sell all kinds of BUILDING HARDWARE at the lowest prices. You will find it to your advantage to have us quote prices to you on this line of goods.

We have Pretty, Neat, Stylish and Substantial BABY COACHES from $6.00 and upward. Come and see them.

Have you a lawn? If you have don't fail to call and see what we have in the LAWN MOWER line. We have Five Different Makes. The Price, well, that is as low as the lowest for a good, first-class article. Come and see us when you make up your mind to buy.

We have well-made EXPRESS WAGONS that will stand the knocking about that the boys give them. We have them at 75 cents, and they are good, neat & strong.

The pesky-specky Fly days will soon be here. Before they come guard your house with good, well-made DOOR and WINDOW SCREENS. We have a big, good and cheap assortment as these goods.

HAMMOCK Days are coming on apace You will want to know where to buy. Let us give you a pointer. We have them for sale. Come and see them. Look at the quality and then let us tell you the prices.

TOILET PAPER. We have it and of course we have it to sell. Come here and look at it. We sell it by the roll or by the case at very low prices.

SCREEN WIRE for fence purposes or for chicken coops. We have 50 rolls.

These are only a few articles of the very many that we have. Come and see us when you want to buy. We show goods with pleasure and when you make purchases they are delivered promptly.

Nusbaum,

For the Prettiest Jewelry and the Best Watches, Clocks and Silverware the people of Carbon county must come to our store. We not only have the goods but we sell them at prices that are low and perhaps a little lower than the same goods can be bought for elsewhere. We are not selling shoddy stuff for the best because we don't believe in misrepresentation. Our motto is "good honest goods at the very lowest prices." Before you buy elsewhere we would be pleased to have you call and see us.

Confectionery,

Fine Cigars,

Stationery, Dolls, etc.

We carry in our usual full and complete line all the above goods at the very lowest prices. Make it a point to call and see us when you need anything in our line and we are confident that it will pay you cash returns for your trouble.

C. H. Nusbaum,

Bridge Street, - - - - Weissport, Pa.

DO YOU WEAR PANTS?

If you do, you want a good fit, Latest Style and First Class Workmanship.

Leave your order with Frey

DO YOU WEAR A COAT?

You want a perfect fit. You want good Goods. You want a well made and stylish looking garment.

Leave your order with Frey

For the present we will carry a full line of samples of seasonable goods from which you can select. Our prices will be the very lowest and in all cases we will guarantee satisfaction. We solicit your patronage

H. L. FREY

AMERICAN HOUSE.

Op. the Round House. - - North First Street.

HURRY UP

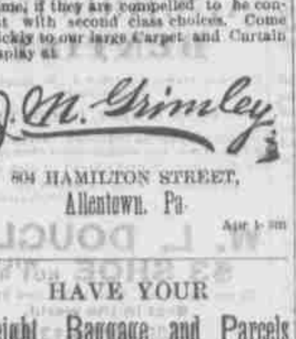

If you want to be in time and in pocket Good things go quickly, and procrastinating purchasers have only themselves to blame, if they are compelled to be content with second class choices. Come quickly to our large Carpet and Curtain Display at

J. M. Grimley

804 HAMILTON STREET,

Allentown, Pa.

Apr 1-3m

HAVE YOUR

Freight, Baggage and Parcels

DELIVERED BY

John F. Hottenstein.

Careful attention paid to the Delivery of Freight, Baggage and Parcels to all parts of town at the lowest prices. A share of public patronage is respectfully solicited.

Leave orders at Sweeny's, Koch's or Leibenguth's.

F. P. HEIL,

FOR THE CELEBRATED

General Line of Machine Supplies.

Repairing promptly Attended to.

SEWING MACHINES

Office—Horlacher's Block, opposite the Valley House.

The Leading Restaurant in the Lehigh Valley.

CIRCLE CAFE

LION HALL BUILDING,

S. E. Cor. Centre Square. ALLENTOWN,

CHAS. A. BOWMAN, Prop.

This Popular Restaurant has been thoroughly painted and refurnished, and the general accommodations are of a superior and inviting character. All the delicacies of the season served at moderate rates. The bar is supplied with none but the best brands of Wines, Liquors, Ales, Cigars, etc.

Ladies' Dining Room in the Rear.

RUPTURE

[illegible] DR. J. B. MAYER, [illegible] PHILA., PA. [illegible]

April 29-1y.

KEMERER

AND

SWARTZ,

Just now, as an innovation, we are offering our customers a beautiful book—*Shepp's* Photographs of the World, with every Forty Dollar Purchase. We would like very much to explain this to you Will you please call.

Bed Room Suites,

Parlor Suites,

Dining Room Furniture,

Book Cases,

Hall Racks,

Handsome Carpets.

Are among the goods we sell at very low prices.

KEMERER

AND

SWARTZ,

GO TO

SWEENY'S

"Corner Store"

Oranges, Lemons, Bananas, Nuts, Apples, Celery, Cranbs, Grapes, Table Raisins, Confections, Fancy Baskets, Queensware, and a full line of Nice Groceries.

Lowest prices, good treatment, prompt delivery

Call and See Us.

CORNER STORE,

LEHIGHTON PA.

SPRING AND SUMMER

Dress Goods

in the very Neatest Styles and at the Lowest Prices at

E. H. Snyder's,

Fine Dress Goods.

That can't be matched in this town or county for Style Quality or Price

See Our Goods Before You Buy.

BUY YOUR

Green Groceries

—AT—

Frank Leibenguth's

NORTH FIRST STREET,

where also can be found a Fine Line of Fine Groceries, Fruits, Candies, Green Vegetables in season, &c., at the very Lowest Prices. Prompt attention and good goods.

CALL AND SEE US.

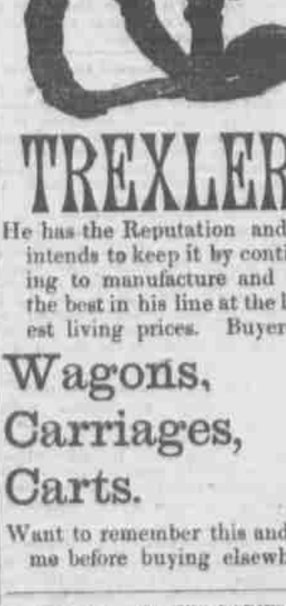

TREXLER

He has the Reputation and he intends to keep it by continuing to manufacture and sell the best in his line at the lowest living prices. Buyers of

Wagons, Carriages, Carts.

Want to remember this and see me before buying elsewhere.

TO THE LADIES OF LEHIGHTON.

I take pleasure in announcing to you that MRS. S. C. WHEATLEY, holds the Agency for my Goods. She will be pleased to receive your orders at her residence, First street, or will call upon you in person, on request to do so We trust the ladies will take advantage of this opportunity to purchase a genuine MADAME GRISWOLD CORSET. Made in various styles and lengths. Also Physical Culture Waists MADAME GRISWOLD.

LEWIS' 98% LYE

POWDERED AND PERFUMED (PATENTED)

The strongest and purest Lye made. Unlike other Lye, it being a fine powder and packed in a can with removable lid, the contents are always ready for use. Will make the best perfumed Hard Soap in 20 minutes without boiling. It is the best for cleansing waste pipes, disinfecting sinks, closets, washing bottles, paints, trees, etc.

PENNA. SALT M'F'G CO.,

Gen. Agts., Phila., Pa.

April 29-1y.

GREAT SPEAR HEAD CONTEST.

CHEW

SPEAR HEAD

AND

SAVE THE TAGS.

One Hundred and Seventy-Three Thousand Two Hundred and Fifty Dollars,

$173,250.00

In valuable Presents to be Given Away in Return for

SPEAR HEAD TAGS.

1,155	STEM WINDING ELGIN GOLD WATCHES	$34,650 00
5,775	FINE IMPORTED FRENCH OPERA GLASSES, MOROCCO BODY, BLACK ENAMEL TRIMMINGS, GUARANTEED ACHROMATIC	28,875 00
23,100	IMPORTED GERMAN BUCKHORN HANDLE, FOUR BLADED POCKET KNIVES	23,100 00
115,500	ROLLED GOLD WATCH CHARM ROTARY TELESCOPE TOOTH PICKS	57,750 00
115,500	LARGE PICTURES (14x28 inches) IN ELEVEN COLORS, for framing, no advertising on them	28,875 00
261,030	PRIZES, AMOUNTING TO	$173,250 00

The above articles will be distributed, by counties, among parties who chew SPEAR HEAD Plug Tobacco, and return to us the TIN TAGS taken therefrom.

We will distribute 226 of these prizes in this county as follows:

To THE PARTY sending us the greatest number of SPEAR HEAD TAGS from this county we will give ... 1 GOLD WATCH.

To the FIVE PARTIES sending us the next greatest number of SPEAR HEAD TAGS, we will give to each, 1 OPERA GLASS ... 5 OPERA GLASSES.

To the TWENTY PARTIES sending us the next greatest number of SPEAR HEAD TAGS, we will give to each 1 POCKET KNIFE ... 20 POCKET KNIVES.

To the ONE HUNDRED PARTIES sending us the next greatest number of SPEAR HEAD TAGS, we will give to each 1 ROLLED GOLD WATCH CHARM TOOTH PICK ... 100 TOOTH PICKS.

To the ONE HUNDRED PARTIES sending us the next greatest number of SPEAR HEAD TAGS, we will give to each 1 LARGE PICTURE IN ELEVEN COLORS ... 100 PICTURES.

Total Number of Prizes for this County, 226.

CAUTION.—No Tags will be received before January 1st, 1894, nor after February 1st, 1894. Each package containing tags must be marked plainly with Name of Sender, Town, County, State, and Number of Tags in each package. All charges on packages must be prepaid.

READ.—SPEAR HEAD possesses more qualities of intrinsic value than any other plug tobacco produced. It is the sweetest, the toughest, the richest. SPEAR HEAD is absolutely, positively and distinctively different in flavor from any other plug tobacco. A trial will convince the most skeptical of this fact. It is the largest seller of any similar shape and style on earth, which proves that it has caught the popular taste and pleases the people. Try it, and participate in the contest for prizes. See that a TIN TAG is on every 10 cent piece of SPEAR HEAD you buy. Send in the tags, no matter how small the quantity.

Very sincerely,
THE P. J. SORG COMPANY, MIDDLETOWN, OHIO.

A list of the people obtaining these prizes in this county will be published in this paper immediately after February 1st, 1894.

DON'T SEND ANY TAGS BEFORE JANUARY 1, 1894.

Ranges.

Stoves

and Heaters,

and all kinds of **TINWARE** at Lowest Prices at

W. S. KUHNS,

Opposite the Round House, Lehighton.

F. W. Weil & Co.,

1031-1033 Linden St., Allentown.

HEADQUARTERS FOR

Wood Mantels,

Fire-Place Furniture,

GRILLE WORK,

TILING - - - TILING

BUY OF THE MAKER.

F. W. WEIL & CO.,

RETAILERS!

Has it ever occurred to you that you can buy just as cheap if not cheaper here than you can buy in the city! It is a solid FACT

Apples and Potatoes

Are arriving daily in car load lots and are being sold at the very lowest prices to retailers

Confectionery, Fish, Oysters,

FRUITS, NUTS, AND CIGARS,

Sold and delivered at and frequently way below city prices.

O. J. SAEGER,

Wholesale Commission Dealer, East Weissport, Pa.

We desire to call the attention of Farmers to our Complete Stock of Farming Implements, we have the largest assortment found anywhere outside of the Implement depots outside of the large cities. We have over 50 different Plows to select from. Our Stock of Cultivators—Spring Tooth Harrows, Hay Rakes, &c., is complete, we have a full line of Repairs for the Syracuse, Wiard, Miller, Hamburg, Conyingham, Keystone, Oliver, Wagner and South Bend Plows. We have a large lot of Binder Twine which will be sold low.

Come and examine our Stock and get our prices before buying elsewhere, we are sure we can please you. We have on hand all sizes of Terra Cotta Pipes, Cement Sand and Roofing Slate. We make a Specialty of putting up Electric Hall Bells and Burglar Alarms. Our Stock of Building Hardware, Paints and Oils is complete and we earnestly solicit your patronage.

Lehigh Coal & Hardwara Co.,

N. First St., Lehighton.

O W KUNTZ & CO.

East Weissport.

Lots of Fine New Gooods.

All Kinds of Fishing Tackle Very Cheap.

Come and see us. We are stocked with a large assortment of the things you need.

CONTRACTORS & BUILDERS.

THE CARBON CO. IMPROVEMENT CO., Limited,

Successor to N. Snyder, Franklin Planing Mill, Weissport, Pa.

Desires to say that they are prepared at short notice to furnish bids and estimates on all kinds of Rough & Dressed Lumber, Doors, Sashes, &c., together with Fine Interior Decorations in Oak, Walnut, Cherry or Pine, at the very lowest prices, consistent with good work and first-class material. We earnestly solicit your patronage and guarantee in return to give satisfaction in every particular.

CARBON COUNTY IMPROVEMENT COMPANY,

D. L. DAVIS, Manager.

Ely's Cream Balm For

CATARRH

THE POSITIVE CURE.

ELY BROTHERS, 56 Warren St., New York. Price 50 cts.