This Paper has been entered at the Lehighton Post Office as Second Class Matter.

The Carbon Advocate

LEHIGHTON, PENNA.

Rates for Legal Advertising:

Charter Notices	$4 00
Auditor's Notices	4 00
Commissioner's Notices	4 00
Divorce Notices	4 00
Administrator's Notices	2 00
Executor's Notices	2 00

SATURDAY, MARCH 28, 1891.

Bona Fide Circulation Larger than that of any Weekly Newspaper in the County.

OUR SENATOR AT WORK.

Below we append four bills introduced into the State Senate on Monday evening by Hon. W. M. Rapsher, of this district. The measures are substantial and should be placed on the statutes by the law-makers of the state. Our space is too limited to review or point out the excellence of the bills but they show their merit on the face.

AN ACT To provide for the refunding of all monies to employees of persons or corporations in this Commonwealth who have deducted any part or portion of such employee's wages for the purpose of accumulating a beneficial fund, in case of sickness or accident for such employees.

Section 1st. Be it enacted by the Senate and House of Representatives of the Commonwealth of Pennsylvania in General Assembly met, and it is hereby enacted by the authority of the same: That hereafter all persons or corporations who have deducted or retained from the wages of any of their employees any sum of money for the purpose of creating a beneficial fund for such employees in case of accident or sickness, shall be refunded to such employees in case he or they shall be discharged from the employ of such person or corporation, less the amount that such employee may have received out of such fund prior to his said discharge, interest to be computed upon what may have been paid in, or paid out.

AN ACT Providing that no corporation outside or within the Commonwealth, of Pennsylvania shall become surety for any agents or employees of any Railroad or Express Company doing business in this Commonwealth, and that the Courts of this Commonwealth shall have no jurisdiction to enforce the collection of such bonds.

Section 1st. Be it enacted that hereafter no corporation foreign or domestic shall become surety for any agents or employees of any Railroad or Express Companies doing business in this Commonwealth, and that the courts of this Commonwealth shall have no jurisdiction to enforce the collection of such bonds against such principals or sureties.

AN ACT Restoring the common law rights of the Sheriffs of the several counties of this Commonwealth.

Be it enacted that the Sheriff of each and every county in this Commonwealth shall be the chief conservitor of the peace and dignity of the county which he represents, as the common law has handed the principle down to us by the greatest jurists for centuries, and that no Pinkerton armed men and Coal and Iron Police men, nor any other organized body of men, by charter or otherwise, shall have any right to act in any capacity, as conservators of the peace unless duly summoned or requested so to do by the Sheriff of the proper county.

Section 2nd. All acts inconsistent with this act, be and the same are hereby repealed.

AN ACT To prevent young or inexperienced persons from being employed by any railroad or transportion companies in handling, giving or delivering train orders within this Commonwealth, and providing a penalty for its violation.

Be it enacted that hereafter it shall be unlawful for any Railroad or Transportation Company in this Commonwealth to employ any person under the age of nineteen years to receive, handle or deliver any train order relating to such railroad or transportation service, and no person whatever shall be employed to deliver, handle or give any train or transportation orders unless he shall have first served an apprenticeship of at least two years in the proper office of such company.

Section 2nd. Any person or any officer of such company who shall violate the requirements of this act shall be guilty of a misdemeanor and on conviction shall be punished by a fine not exceeding one hundred dollars and an imprisonment not exceeding one year.

LITTLE GAP.

—The "nic-nack" parties have died away, but surprise parties have taken their place.

—Miss Laura E. Green, an estimable young lady of this place, was visiting friends at Allentown last week.

The measles and mumps are raging in this section, thinning the attendance in the various schools throughout the township.

—The George's school was closed on Wednesday last, because the teacher, (Alvin H. Silfies,) was in attendance at the funeral of Minnie Silfies.

—Quite a number of our Little Gap folks attended the execution of Oliver W. Stangly on Thursday last.

—Mr. Benjamin Correll, of this place, celebrated his 52nd birthday anniversary on Sunday last. Mr. Correll is a great consumer of tobacco, and the following articles was presented to him by various friends on this occasion: five papers of smoking tobacco, three smoke pipes and one box of matches.

—Silas L. Beer, the popular miller of this place, has left our town, and now resides with his father at Walnutport. The Little Gap mill is now in charge of John Costenbader.

—The Overseers of the Poor, of Lower Towamensing township, on Monday, sold a lot of paupers to the best bidder. This brings out the old truism, it is no disgrace to be poor, but it is devilish inconvenient.

—Alvin H. Silfies, of this place, celebrated his 24th birthday anniversary on Thursday last.

—Wesley V. Silfies, of this place, paid a visit to his brother, Josiah, who lives on First street, Lehighton, last week.

—Minnie, a daughter of Josiah M. and Mary Silfies, of Lehighton, died on Sunday night, after an illness of only three days, she was aged 4 years, 6 months and 17 days. The funeral took place at 11 a. m. on Wednesday, the services were conducted by Rev. S. B. Stupp, pastor of the Lutheran church, at Trachsville.

—Miss Diana Kunkel, a student at the Kutztown State Normal School, visited her parents and friends at this place last week.

Church Services

The regular church services of the Ebenezer church of the Evangelical Association, of Lehighton, were held in the 1st Presbyterian church last Sabbath, and considering the state of the weather, were well attended. Regular services will be held in said church, on next Sunday; preaching in German, at 10:30 a. m., and at 7:15 p. m., in English by the pastor, J. S. Newhart. The regular Sunday School services for said congregation will be regularly held, from henceforth at 9:15 a. m., each Sabbath. The services on next Sabbath evening will consist of singing Easter Hymns, and an Easter sermon, by the pastor. Said congregation will soon organize a Young People's Alliance, and the ladies will oaganize themselves into a Ladies' Aid Society. The work will go on in all its departments. The young people will hold a meeting in the basement of the said church, on next Saturday evening at 7:30 to consult about the organizing of said Young Peoples Alliance. To these services a general invitation has been extended, and the prospects for success is apparent. A young peoples' meeting will preceed the preaching services next Sunday evening in the Presbyterian church at 6:30. The topic for the occasion will be "Faith." Said service will be led by Mr. John Heberling, who is leader of one of the classes of the congregation.

Obituary.

After suffering for a number of years with asthma, James Kleintop, of Berlinsville, Lehigh county, son of Charles and Harriet Kleintop, of this city, died Saturday evening last. He was born in Millport, this county, on December 25, 1846, and was accordingly aged 45 years. He leaves a wife and seven children to mourn the death of a kind husband and affectionate father. Interment took place in the Lehighton cemetery Thursday.

PUBLIC SALE REGISTER.

—The sale of the real estate at the late Daniel Clauss, dec'd, will take place on April 4, at 2 o'clock p. m., on First street, Lehighton. A nice property. See advertisement and bills.

—On March 28, at ten o'clock A. M., Mrs Ellen Beckendorf, administratrix, will sell at Public sale, the house and lot on Pine street, this borough. See advertisement and bills.

SHERIFF'S SALE

—OF—

Valuable Real Estate.

By virtue of a writ of Fieri Facias, No. 5, April Term, 1891, to me directed, will be sold at public vendue, at the Court House, in the Borough of Mauch Chunk, Carbon County, Pa., on

MONDAY, APRIL 13, 1891,

at One o'clock P. M., the following described Real Estate, to wit:

All that certain piece, parcel or lot of land lying and being situate in the borough of Weatherly, Carbon County, Pennsylvania, bounded and described as follows, to wit: Beginning at a stone corner 2 perches from the line of land of David Petry, and 1 perch from the westerly line of the track from which this lot for J. T. Briel is taken; thence at the distance of two rods from said line of Petry's land, leaving said two rods form a road, north 63 degrees and 40 minutes, east 35 3-10 perches to a stone corner; thence by said road and other land of J. A. Beers, south 26 3-4 degrees, east 73 perches to a stone corner 1 rod from Ed. Dougherty's land; thence along at a distance of 1 rod from said Dougherty's land and from land of Peter Hughes (said rod left for road) south 68 degrees, west 35 perches to a stone corner one rod from land of Lewis Drumbore; thence along at the distance of 1 rod from said Lewis Drumbore's land and from land of said David Petry north 26 3-4 degrees; west 73 3-10 perches to the place of beginning, (said rod also left for road,) containing 16 acres and 39 perches, strict measure, more or less.

Seized and taken into execution as the property of J. T. Briel, and will be sold by

H. P. LEVAN, Sheriff.

Freyman & Heydt,
Attorneys for Plaintiffs.

Sheriff's Office, Mauch Chunk, Pa., March 18th, 1891.

SHERIFF'S SALE

—OF—

Valuable Real Estate.

By virtue of a writ of Levari Facias, No. 25, April Term, 1891, to me directed, there will be sold at public vendue, at the Court House in the Borough of Mauch Chunk, Carbon county, Pennsylvania, on

MONDAY, APRIL 13, 1891,

at One o'clock P. M., the following described Real Estate, to-wit:

All that certain lot or piece or parcel of land situate in Lausanne Township, Carbon county, and State of Pennsylvania, bounded and described as follows, to-wit: Beginning at a stone corner west of the Buck Mountain Rail Road and in the Northwardly line of George Smithers, Jr., tract; thence by land of Frank Freed north eighty-five degrees and fifty-four minutes, west eight-one-hundredth perches to a stone corner; thence partly by lands claimed by Lewis Hickinger north seven degrees and forty-three minutes, west one hundred and fourteen and forty-two one-hundredth perches to a stone corner south of the Buck Mountain Rail Road; thence along said Rail Road and lands of said William Freyman north sixty-eight degrees and fifty-seven minutes, east sixty-nine and sixty-nine one-hundredth perches to a stone corner; thence by lands of the Buck Mountain Coal Company south four degrees and twenty-three minutes, west fifty and nine one-hundredth perches to a stone corner north of the Buck Mountain Rail Road; thence along said Rail Road south twenty-two degrees and thirty-minutes, west ninety-five and sixty-three one-hundredth perches to the place of beginning, containing Thirty-two (32) Acres, One Hundred and Thirty-eight Perches.

The improvements thereon consist of a

TWO-STORY FRAME DWELLING HOUSE,

14x18 and 16 feet high, with shingle roof, and necessary out buildings.

Seized and taken into execution as the property of George Bachman, and will be sold by

H. P. LEVAN, Sheriff.

RAPSHER & CASSIDY,
Attorneys for Plaintiffs.

Sheriff's Office, Mauch Chunk, Pa., March 14th, 1891.

SHERIFF'S SALE

—OF—

Valuable Real Estate.

By virtue of a writ of Venditioni Exponas, No. 12, April Term, 1891, to me directed, there will be sold at public vendue, at the Court House, in the Borough of Mauch Chunk, Carbon county, Pennsylvania, on

MONDAY, APRIL 13, 1891,

at One o'clock P. M., the following described Real Estate to-wit:

All that certain lot or piece of ground situate on the northwardly side of Railroad Street in the Village of Nesquehoning, Township of Mauch Chunk, Carbon county, Pennsylvania, and numbered in the plan or plot of said village Ninety-six, containing in front or breadth on said Railroad Street thirty six feet and extending thence northwardly at right angles from said Railroad Street of that width one hundred and fifty-three feet five inches along the westwardly line, and one hundred and seventy feet along the eastwardly line to Centre Street. Bounded westwardly by lot No. Ninety-four (94) owned by the M. E. church, northwardly by Centre Street aforesaid, eastwardly by lot No. Ninety-eight (98), and southwardly by said Railroad Street.

The improvements thereon consist of a

TWO-STORY FRAME DWELLING HOUSE.

28x30 feet with a one-story Frame Kitchen, 13x26 feet, attached, and necessary out buildings.

Seized and taken into execution as the property of James Cadden, and will be sold by

H. P. LEVAN, Sheriff.

FREYMAN & HEYDT,
Attorneys for Plaintiffs.

Sheriff's Office, Mauch Chunk, Pa., March 18th, 1891.

AN ENTIRE NEW STOCK

OF MILLINERY GOODS.

Mrs. E. FATH,

respectfully announces to her Lady Friends that she has just returned from the city where she has secured the services of a First-class Milliner, and an entirely new and fashionable stock of the latest styles in Millinery Goods, comprising

Hats, Bonnets, Trimmings,

Flowers, Ribbons, &c.,

to which she invites the attention of her friends and the ladies in general.

PRICES AS LOW AS THE LOWEST!

MRS. E. FATH,

South First Street, 2nd door below M. E. Church, Lehighton, Pa.

march 21, 1891-3m.

School Bonds For Sale.

The Directors of The Independent School District, of Franklin Township, Carbon county, Pa., will ON OR ABOUT

—APRIL 1st, 1891,—

issue Bonds to the amount of $5,000, in sums of from $100 to $500, bearing

4 Per Cent Interest per Annum,

and will mature in from Seven to Thirteen Years. Interest is payable annually and the Bonds are exempt from all Taxes.

These Bonds offer a splendid and safe investment for persons of limited means who have a few dollars laid by for old age. Address,

R. J. HONGEN, President.
H. T. SMAWLEY, Secretary,
Weissport, Pa.

mar. 14, 1891-w3

IN THE ORPHANS COURT OF CARBON county of January Term, 1891. No. 1, confirmed Nisi January 12 1891.

NOTICE.

Widow's appraisement in the estate of Willoughby Henry, deceased, will be presented at our next term of April Court, April 13, 1891, for confirmation absolutely, unless exceptions are filed thereto.

GEO. W. ESSER, Clerk.

Feb. 27, 1891.

Annual Statement

OF THE

Lehighton Poor District.

PETER HEIM, Treasurer, in Account with the Lehighton Poor District, for the Year Ending March 17, 1891.

DR.

To Balance on hand March 27, 1890	$ 650 38
To Cash received from William Schadel, Tax Collector, on Duplicate for 1890	341 62
Total	$ 992 00

CR.

By Amounts Paid Out as per Receipt Book.

J. J. Kutz, J. H. Esch, L. J. Hausman, for auditing poor account	$ 6 00
Board for Mrs. Rehr	36 00
Lavina Summit, board for Chas. Arner	45 00
Mrs. Wm. John, for boarding McLaren	60 00
H. A. Beltz, relief orders	1 50
H. A. Beltz, relief orders	2 50
H. V. Morthimer, annual statement	13 00
Sarah Miller, board for Louisa Becker	2 55
C. H. Horn, board and lodging pauper	1 75
E. H. Snyder, for merchandise	6 87
J. P. Smith, making out duplicate	3 00
Philip Schmidt, for potatoes	1 50
Kruin & Kistler, for merchandise	6 35
C. B. Rhoads, for merchandise	5 10
Sweeny & Son, for merchandise	8 90
L. A. Werner, for police services	1 75
F. P. Lentz, for relief order	3 25
Polly Weindine, for boarding Lydia Hontz	15 00
David Sittler, for potatoes	2 00
Charles Trainer, for flour	3 00
Fred Newmiller, rent for Ida Knecht	2 00
Owen Klotz, salary for one year	25 00
Reuben Fenstermacher, merchandise for Ida Knecht	7 14
T. A. Snyder, Attorney fee, 1890	5 00
Moses Heilman, flour for Lavina Summit	3 50
David Ebbert, flour for Charles Gillman	3 00
J. L. Gabel, for coal	12 28
Lehigh County Poor House, for Morris Stoud, 52 weeks' board	104 00
P. Heim, overseer and treasurer	50 00
P. Heim, shoe bill	2 10
P. Heim, expenses to Lehigh County Poor House	5 00
Total	$ 432 67

RECAPITULATION.

To amount of receipts and balances	$ 992 00
Paid out as per receipts	432 67
Balance on hand	$ 559 33

We the undersigned duly elected Auditors, having examined the foregoing account of Peter Heim, Treasurer of the Lehighton Poor District, for the year ending March 17th, 1891, certify that the accounts are correct to the best of our knowledge and belief.

J. H. ESCH, J. J. KUTZ, } Auditors.

William Schadel, Collector of Taxes, in account with the Lehighton Poor District.

DR.

To amount of Duplicate	$ 369 90
To Suppliment	8 04
To 5 per cent on $37.05	1 85
Total	$ 379 58

CR.

By Exonerations	$ 3 06
By 5 per cent rebate on $259.0?	12 95
By 5 per cent commission on $146.13	7 30
By 5 per cent commission on $72.60	3 63
By 5 per cent commission on $38.80	1 94
By Cash	341 62
Total	$ 379 58

Audited and approved this 17th day of March, 1891.

J. H. ESCH, J. J. KUTZ, } Auditors.

Lehighton, Pa., March 21, 1891.

During the year 1891 You will find

—AT—

SWEENY'S

"Corner Store"

JUST THE PLACE TO BUY

Dry Goods Groceries, Notions, Glassware, Oranges, Banans, Grapes, Lemons, Apples, Nuts, Candies and everything Usually foune in a thoroughly first-class general store. We solicit a call and guarantee satisfaction.

REMEMBER THE

CORNER STORE,

LEHIGHTON PA.

Stop Paying Big Prices!

Save from 10 to 25 per cent!

—BUY YOUR—

Wall Paper and Decorations,
Window Shades and Fringes,
Curtain Poles, Chains,
Sash and Stair Rods.
Brushes, Paints, Oils,
Varnishes, Glass, Putty, and all kinds of Stationery, at

A. BAYER'S,

First street, Lehighton.

We have the largest assortment at lowest prices. Call and be convinced.

mar. 14, 1891-3m

TO ANGLERS!

To get a full line of Split Bamboo & Wood Fly and Bait Rods, Brass and Nickle Rules, Silk and Linen lines, all kinds of Hooks. Bait boxes, Hand Nets, Trout Baskets, Hooks and Gut. Full line of Flies, Ferrules, Trimmings, &c., &c., go to T. D. Thomas' Drug Store, Lehighton.

Two Mules For Sale.

The undersigned offers for sale his TWO MULES, about 8 years old. They will be sold cheap for cash. Good workers and safe around the cars. Apply to T. J. BRETNEY, or AARON KRUM, Lehighton, Pa.

mar. 14-w3

ROOFING

GUM-ELASTIC ROOFING FELT costs only $2.00 per 100 square feet. Makes a good roof for years, and anyone can put it on. Send stamp for sample and full particulars.

GUM ELASTIC ROOFING CO.,
39 & 41 West Broadway, New York.
Local Agents Wanted.

Annual Statement

—OF THE—

Borough of Lehighton.

EZRA NEWHARD, Treasurer, in Account with the Borough of Lehighton, Pa., for the Year Ending March 5th, 1891.

DR.

To balance on hand as per last Statement	$ 697 58
To Jos. Ward, witness fee in Jas. Long case	9 69
To S. L. Jacoby, witness fee in Jas. Long case	4 74
To Col. S. P. Lehr, witness fee in Jas. Long case	6 24
To amount received from First National Bank of Lehighton	402 15
To amount received from Wm. Schadel, collector	4102 57
To amount received from M. Reichard, for license and permits	27 10
To amount received from M. Reichard, per bonds	7,00 00
To amount received from Coon & Son, per Lehighton Water Company	10) 00
To amount received from Jas. Mulhearn, County Treasurer	6?4 90
Total	$13339 27

CR.

By Amount Paid on Highways

L. W. Schoch, labor	$ 57 28
Stephen Spengler, labor	56 56
William Horn, labor	25 5?
A. Dillman, labor	3 12
Wm. Moulthrop, labor	17 05
A. J. Rex, labor	8 25
William Weidaw, labor	17 70
Charles Henry, labor	16 90
Henry Seigler, labor	1 25
William Ruder, labor	10 31
Philip Bartholomew, labor	3 4?
John Snyder, labor	1 21
Charles Xander, labor	2 20
W. E. Snyder, labor	15 62
Fred Miller, labor	10 [illegible]
William Wert, labor	7 29
Jeff. Bretney, labor	10 75
John Acker, labor	20 1
William Trainer, labor	24 [illegible]
George Dreher, labor	5 62
Charles Trainer, labor	142 85
Lewis Walk, labor	113 [illegible]
L. H. Nothstein, labor	2 1?
John Esch, labor	8 75
William Strohm, labor	1 88
James Esch, labor	13 8?
Milt Hunsicker, labor	9 90
Ezra Newhart, labor	20 [illegible]
M. Reichard, sup't Bank street	10? 22
M. Reichard, hauling and labor	1? 4?
L. S. Koch, labor	0 50
Levi Patterson, labor	24 24
Charles Schoch, labor	10 25
William Behrig, labor	5 5?
Ed. Smith, labor	2 4
E. W. Clauss, labor	5 00
Elwin Shingler, labor	1 [illegible]
David Kleintop, labor	60 7?
Lewis Wehr, labor	3 77
Aaron Krum, labor	45 65
Charles Kuff, labor	1 60
Charles Gildman, Jr., labor	44 90
Thomas Webb, labor	9 60
Aaron Haupt, labor	23 44
William Schoch, labor	22 74
Charles Fronheiser, labor	26 15
Thomas Oeckerhauser, labor	3 5?
Frank Fenstermacher, labor	1? 1
Fred Hager, labor	13 .8
Samuel Webb, labor	10 69
Frank Eisenhour, labor	1? 5?
Owen Klotz, labor	1? 60
Frederick Meyer, labor	8 74
L. J. Heidt, labor	15 09
James Hollenbach, labor	12 50
William Werner, labor	28 .0
Ammadus Kistler, labor	47 10
Henry Blank, labor	62 55
Charles Reiser, labor	18 77
John Trainer, labor	75
Philip Wertman, labor	2 10
Lewis Frey, labor	11 25
David Horn, labor	6 87
Jacob Kistler, labor	24 75
John Heilman, labor	18 50
Ed. Christman, labor	1 44
Nathaniel Rush, labor	1 25
Charles Patterson, labor	1 25
Reuben Hunsicker	24 37
Moses Heilman, labor	12 00
Samuel Seiler, labor	87 50
William Thomas, labor	16 87
William Noll, labor	15 82
David Moutz, labor	57 1
N. Gabel, labor	2 50
John Baily, labor	2 0?
Henry Graver, labor	5 00
Henry Wagner, labor	4 37
Joseph Gilbert, labor	3 68
John Seaboldt, labor	7 00
Theodore Kemerer, labor	4 00
Henry Mertz, labor	3 50
William Rex, labor	2 75
David Ebbert, labor	57 00
Simon Walk	33 43
George M. Rex, labor	18 75
Chas. Greenawalt, labor	21 68
C. H. Bower, labor	4 67
Joseph Obert, labor	31 66
Joseph Zahn, labor	12 74
William Peters, labor	1 68
Samuel Ebbert, labor	28 70
Lester Behrig, labor	4
Edward Oill, labor	55
Jeff. Rex, labor	1 88

Sundry Expenses.

Levi Horn, contract labor	22 50
L. J. Hausman, auditing account	6 00
William Weidaw, lighting lamps and police services	233 58
L. V. R.R. Co., freight on oil	15 75
Carbon Advocate for advertising "Money Wanted," "Proposals for Lighting," Annual Statement, &c.	46 75
J. T. Semmel, Secretary's salary	15 00
Smith & Zern, posts	6 45
M. Reichard, per attorney fee	5 00
Henry Ilse, lumber	28 27
L. S. Jacobs, surveying	20 0
Godfrey Frantz, blacksmithing	13 80
L. A. Werner, police duty, July 4	1 50
J. Semmel, blacksmithing	3 00
N. Snyder, powder	5 00
Lehigh Coal & Hardware Co., oil, cement, sand, &c	17 80
Dr. C. T. Horn, chimneys, &c	75
E. R. Raworth, police service	7 50
Lehighton Water Company, water rent	950 2?
David Moutz, interest on bonds	30 3?
Drexler & Kreidler, work on cart, &c	4 45
Note paid 1st National Bank of Lehighton	500 00
Acme Oil Co	23 65
J. L. Gabel, hardware	18 12
F. F. Lentz, Secretary's salary	40 25
Frank Diehl, blacksmithing	3 38
Coon, Gabel & Co., macadamizing First street	6903 4?
Craig & Loose, attorney fee in Long case	25 00
Dr. W. A. Derhamer, lumber, &c	2 10
Lehigh Wagon Co., stakes, &c	6 42
L. F. Klepplinger, stakes, &c	1 40
Reuben Fenstermacher, nails	2 20
James Ashner, police duty, May 30	2 00
Wm. H. Moutz, curbing	104 5?
Samuel Graver, tinsmithing	5 8?
Mahlon Reichard, salary as burgess	2? 00
T. A. Snyder, salary as counselor for 1890-1891	25 00
Ezra Newhard, salary as Treasurer	45 0?
T. J. Bretney, carting	2 50
First National Bank, discount on note	7 5?
Crew, Levick & Co., oil	29 00
Warren Foundry, for pipes	20 00
R. Iredell, advertising "Proposals"	3 00
Chicago Glass Works, lamps and posts	58 2?
Schweyer & Shrader, expenses on contract	60 0?
Ezra Newhard, State tax	1 5?
Ezra Newhard to Wm. F. Murphy Sons, order book	7 00
Ezra Newhard, sundries	7 00
	$12120 26

Recapitulation.

Total amount of receipts	$13339 27
Total amount paid out per orders	12120 26
Balance on hand	$ 1219 01

Liabilities.

BONDED INDEBTEDNESS.

David Moutz	$ [illegible]
John A. Peters	500 0?
Mary Beltz	500 00
Fred Brinkman	1000 00
David Moutz	[illegible]
M. A. Bretney	1000 00
John R. Evans	500 00
John R. Evans	500 00
	$7900 00

Assets.

Cash in Treasury	$1219 01
Liabilities	$6680 99

We the undersigned, duly elected Auditors of the Borough of Lehighton, Penn'a, do certify that we have examined the accounts of Ezra Newhard, Treasurer, and find them correct to the best of our knowledge and belief.

THOS. J. NUSBAUM, J. H. ESCH, J. J. KUTZ, } Auditors.

William Schadel, Tax Collector, in account with the Borough of Lehighton, Pa.

DR.

To amount of Duplicate, 1890	$4313 15
" Supplement	22 28
" Five per cent on $415.40	20 77
	$4356 19

CR.

By Exonerations	$ 45 20
" 5 per cent rebate on $3,090 13	154 50
" 2 per cent commission on $935.83	18 71
" 5 per cent commission on $833.90	42 08
" 5 per cent commission on $430.26	21 51
" Cash	4102 57
	$4356 19

Audited and approved the 5th day of March, 1891.

THOS. J. NUSBAUM, J. H. ESCH, J. J. KUTZ, } Auditors.

Lehighton, Pa., March 5, 1891.

THE ONLY BOOT AND SHOE STORE IN WEISSPORT.

We were in the city this week and made extensive purchases in Fine and Medium Footwear—Boots, Shoes, Slippers, &c—and are now prepared to offer unprecedented bargains in our line. Will you call? We would like you to, because we can save you money. It is a "feat to fit feet," but we can do it nicely and cheaply, and what more do you want. But keep your eye on us, we'll quote prices later; in the meantime don't fail to call and take advantage of what we offer.

Respectfully,

U. S. KRESGE.

WEISSPORT'S LEADING BOOT AND SHOE DEALER.

Lehigh Valley R. R. Co.

Arrangement of Passenger Trains.

IN EFFECT FEB 16TH, 1891.

LEAVE LEHIGHTON

For Newark and New York 5.22, 7.30, 9.37, and 11.12 a.m.; 2.03, 5.29 & 8.01 p. m.

For Mauch Chunk and Belvidere 5.22, 7.30, 9.00, a.m.; 12.42 p.m.

For Lambertville and Trenton 5.22, 9.60 and 11.12 a.m.; and 12.42 p.m.

For Slatington, Catasauqua, Allentown, Bethlehem, and Easton, 5.22, 7.07, 7.30, 9.60, 9.37, 11.12 a.m.; 12.42, 3.06, 5.29 and 8.01 p. m.

For Philadelphia and points south at 5.22, 7.07, 7.30, 9.00 and 11.12 a. m.; 3.06, 5.29 and 8.01 p. m.

For Reading and Harrisburg 7.30, and 11.12a, m. a. m.; 3.06, 5.29 and 8.01 p.m.

For Bowmans, Lehigh Gap, Cherryford, Laury's, White Hall, Coplay, and Hokendauqua 5.22, 7.07, 9.00, 9.37 & 11.12 a. m.; 12.42, and 5.29 p. m.

For Mauch Chunk 6.52, 7.43, 9.36 and 11.48 a.m.; 1.22, 3.15, 5.25, 7.23, 8.16 and 9.38 p. m.

For Weatherly and Hazleton 6.52, 7.43, 9.36 and 11.48 a.m.; 3.15, 5.25, 7.23, 10.28 p.m.

For Mahanoy City, Shenandoah and Ashland 6.52, 7.43, 9.36 and 11.48 a.m.; 3.15, 5.25 & 7.23 p. m.

For Mt. Carmel and Shamokin 6.52, 7.43 and 11.48 a. m.; 5.25 p. m.

For Pottsville 6.52, 7.20, 7.43, 9.36, 11.12 and 11.48 a. m., 12.42, 3.06, 3.15, and 7.23, 8.41 p.m.

For White Haven, Wilkesbarre and Scranton 6.52, 7.43, 9.36 and 11.48 a.m.; 3.15, 5.25, 7.23 and 10.28 p.m.

For Pittston and L. & B. Junct., 6.52, 7.43, 9.36, and 11.48 a.m.; 5.25, 7.23 and 10.28 p. m.

For Tunkhannock 11.48 a. m.; 5.25 7.23 and 10.28 p.m.

For Owego, Auburn, Ithaca and Geneva 11.48 a.m.; 10.28 p.m.

For Laceyville, Towanda, Sayre, Waverly, Elmira, Rochester, Buffalo, Niagara Falls and the West 11.48 a.m.; and 7.23 and 10.28 p.m.

SUNDAY TRAINS.

For New York 4.11, 5.42 and 10.57 a.m.; 5.29 p.m.

For Philadelphia 4.11, 8.02 a. m.; 2.52 and 5.29 p. m.

For Easton and Intermediate Stations 4.11, 5.42, 8.02, 10.07 a.m.; 12.52, 2.52, 5.29 and 8.24 p. m.

For Mauch Chunk 8.14, 2.50, 10.23 a.m.; 12.26, 3.15, 5.13 and 5.38 p.m.

For Reading at 5.42 a. m., and 2.52 p. m.

For Hazleton 9.50 a.m.; 12.26, 3.15 & 10.28 p.m.

For Mahanoy City and Shenandoah 12.26 and 3.15 p.m.

For Pottsville at 2.52 p. m.

For White Haven, Wilkes-Barre, Pittston, Tunkhannock, Towanda, Sayre, Ithaca, Geneva, Auburn, Elmira, Rochester, Buffalo, Niagara Falls and the West 10 28 p.m.

For further particulars inquire of Agents for Time Tables.

E. B. BYINGTON,
Gen'l Pass. Agent,
South Bethlehem, Penna.

May 11, '90, ly

DENTISTRY.

Dr. J. A. Mayer & Son.

Dr. GEORGE H. MAYER,

A Graduate from the Dental Department of the University of Pennsylvania,

has opened an office in the same building with his father, second floor in the Bay Window, 59 BROADWAY, MAUCH CHUNK, PA., is now prepared to receive every one in need first-class dental service. — jan 1889-1

LEARN TELEGRAPHY AT HOME FREE

Instruments and instructions free. For particulars address THAD. H. ROWLAND, OBERLIN, OHIO.

Henry Miller,

LEHIGHTON,

PLANING - MILL.

MANUFACTURER OF

WINDOW AND DOOR FRAMES,
Doors, Shutters,
window sashes,
Mouldings, Brackets.

AND DEALER IN

All Kinds of Dressed Lumber
Shingles, Pailings,
Hemlock Lumber, &c., &c

Very Lowest Prices.

THOS. KOONS,

Lehighton, Pa.

—DEALER IN—

Fine Pa. Country Bred Shoats,

From 40 to 100 Pounds in Weight.

Prices Lower than the Lowest. These are not Buffalo Stock, and are guaranteed.

☞Call and see before buying elsewhere
feb.7,16—3m

Rishel's PHOTOGRAPH GALLERY,

Permanently located near Valley Depot, for Cabinets and Family Groups. Old pictures copied and enlarged. aug1-y1

Orphans' Court Sale

OF VERY VALUABLE

REAL ESTATE!

Pursuant to an order of the Orphans' Court of Carbon County, Pa., there will be exposed to public sale on

Saturday, March 28th, 1891,

at ten o'clock in the forenoon, on the premises, on Pine street, in the Borough of Lehighton, Carbon county, Pa., the following described Real Estate, late of August F. Beckendorf, deceased, to wit: All that certain lot or piece of ground situate in the Borough of Lehighton, County of Carbon and State of Pennsylvania, bounded and described as follows, to wit: Beginning on Pine Street in the Borough of Lehighton, thence along said Pine Street, north fifty-two feet to a post; thence by land of Reuben Hunsicker, (Lot No. 2) west two hundred and ten feet to a post; thence by a certain alley, south fifty-two feet to a stake; thence by land of Reuben Hunsicker (Lot No 5), east two hundred and ten feet to the place of beginning. Containing forty perches, more or less. It being lot No. 4, as marked on a plan or plot made at the instance of Reuben Hunsicker. The improvements thereon are a new two story

FRAME DWELLING HOUSE.

20x28 feet with kitchen attached, 10x16 feet.

TERMS OF SALE.—One half of the purchase money to be paid on the day of sale and the balance on the day of the confirmation of the sale by the court and delivery of the deed. Deed and all necessary papers to be at the expense of the purchaser.

ELLEN BECKENDORF,
Administratrix.

D. S. BOCK,

—AGENT—

The Leading Jeweler.

We just wish to tell you that we still have the largest and best stock of everything in our line, including many new beautiful things

Watches, Clocks,
Rings, Ear-rings, Studs,
Breast Pins, Necklaces, Fancy
Society Emblems,
Pins, Gold and Silver
Chains, Eye
Glasses and Spectacles,
School Supplies,
All kinds of Stationery.

ROCKFORD WATCHES

Are unequalled in EXACTING SERVICE.

Used by the Chief Mechanician of the U. S. Coast Survey; by the Admiral commanding in the U. S. Naval Observatory, for Astronomical work, and by Locomotive Engineers, Conductors and Railway men. They are recognized as THE BEST for all uses in which close time and durability are requisites. Sold in principal cities and towns by the COMPANY'S exclusive Agents (leading jewelers,) who give a Full Warranty.

We do all kinds of Repairing in the most Practical manner and at the Lowest practical Price for excellent Quality of wormanskhip. Call and see us. Satisfaction guaranteed.

D. S. BOCK, Agent.

WALL PAPER,

Decorations, Picture Rods,
Cove Window Shades,
Spring Rollers, Fringes,
Carpet Lining.

BOOKS, STATIONERY,

Blank Books, Easels, Games,
Blocks, Fancy Cards, Etc., etc.,
PAINTS, Oils, Glass,
Putty, Brushes,
Colors, Artist's
Materials.
General Painter's Supplies,

E.F.Luckenbach

No. 61 Broadway Mauch Chunk, Pa.

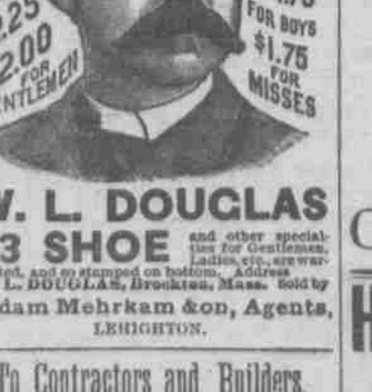

W. L. DOUGLAS $3 SHOE

and other specialties for Gentlemen, Ladies, etc., are warranted, and so stamped on bottom. Address W. L. DOUGLAS, Brockton, Mass. Sold by

Adam Mehrkam & Son, Agents,
LEHIGHTON.

To Contractors and Builders.

The undersigned announces to Contractors and Builders that he has now opened his stone quarry, at Beaver Run, and is prepared to supply

Building Stones

in any quantity at reasonable rates. He also keeps a supply at his residence on SECOND STREET, to supply immediate demand.

HAULING of every description, promptly attended to.

Also, constantly on hand a full supply, of the best brands of

Flour and Feed,

which he will sell at Lowest Market Prices.

CHARLES TRAINER,
SECOND STREET, LEHIGHTON, PA.

Livery Stables.

D. J. KISTLER

Respectfully announces to the public that he has opened a NEW LIVERY STABLE, and that he is now prepared to furnish Teams for Funerals, Weddings or Business Trips on the shortest notice and most liberal terms. Orders left at the "Carbon House" will receive prompt attention.

STABLES ON NORTH STREET,
next to the Hotel, Lehighton.

IN BEAUTIFUL ARRAY IS

Fine Millinery Coats, Wraps, AND Jackets,

AT

Mrs. M. Culton's

WEISSPORT, PA.

GENTS FURNISHINGS.
Big Stock.

HATS, CAPS,
Boots & Shoes.
TRUNKS, &c,

Seasonable Goods

Cassimeres,
Worsteds,
Corkscrews,
Cheviots, &c., &c.

Satisfaction.

There is a good deal of satisfaction in being perfectly satisfied, and especially so in regards to what you wear. In this particular we invariably more than please our patrons. Our stock being large, varied and complete gives satisfaction in making a choice of goods desired, while in style, finish and workmanship our reputation speaks far more eloquently than word. Call on us for FALL and WINTER GARMENTS, or parts of Suits: We guarantee perfect fits and finest workmanship.

Clauss Bros.,

THE TAILORS

Bank Street, Lehighton, Pa.

SPECIAL ANNOUNCEMENT!

We are now showing an immense new line of all the newest and handsomest patterns in all kinds of

CARPETS!

to which we invite your attention. The prices have been marked away down and defy competition. If you are thinking of laying new carpets this Spring, do not fail to call and learn prices before purchasing elsewhere.

Kemerer & Swartz,

NORTH FIRST STREET.

J. L. GABEL'S

—IS HEADQUARTERS FOR—

GENERAL HARDWARE,

Paints, Varnishes, Glass,

ALL KIND OF COAL, &c

OPS. PUBLIC SQUARE,

Bank Street, Lehighton, Pa

CULTON Op the Park. CULTON

IT WILL interest the ladies to learn that we are always making additions to our always complete assortment of goods, which now includes a handsome new line of all kinds of GAMES, PUZZLES, NOVELTIES IN TOYS, SCHOOL STATIONERY, JEWELRY, CONFECTIONERY, FRUITS and a full line of CHOICE GROCERIES. We sell at Rock Bottom Prices. Call and see us before making purchases elsewhere.

CULTON—CULTON

HAGERMAN'S BON MARCHE.

The majority of people know a good thing when they see it, which accounts for the continued increase of customers at our Bon Marche. The valentine season was a success; we cleaned out everything, and now the vacant spaces are filled with

The Latest Puzzles,
A New Lot of Stationery,
Dress Trimmings,
5, 10 and 25c Goods,
Musical Instruments,
Finest Tissue Paper and School SUPPLIES.

BUY AT HAGERMAN'S BON MARCHE.

Adam's Express Company.

SUBSCRIBE for this paper, and get the latest news.

Plain and fancy job work neatly and cheaply executed at this Office.