Class Matter at the Lehighton Post-Office.

Lehighton Advocate

LEHIGHTON, PENNA.

Rates for Legal Advertising:

Charter	$ 4 00
Auditor's Notices	4 00
Commissioner's Notices	4 00
Divorce Notices	4 00
Administrator's Notices	3 00
Executor's Notices	3 00

SATURDAY, DECEMBER 20, 1890.

Bona Fide Circulation Larger than that of any Weekly Newspaper in the County.

BEFORE Judge Bucher of Williamsport court, a few days ago, a leading merchant tailor of that city was convicted on the charges of maintaining a lottery. Some time ago this merchant introduced in connection with his business what are known as suit clubs, each club comprising seventy-five members, who pay into a club fund one dollar per week. At the end of each week a drawing occurs, the lucky person securing a suit of clothes. The scheme became popular and in a short time a number of clubs were formed. The other tailors brought the action, claiming that their colleague was maintaining a lottery in violation of the statutes. The defendant claimed that as no man ran a risk of not getting his money's worth it could not be a lottery. It now goes to the Supreme Court. Its deliverance is awaited with interest as the decision will define legally what at lottery is, and will establish a precedent in actions of this kind. Such clubs are common in other lines of traffic, and are looked upon by those who take interest in them in the light of an insurance. It will be well to know according to law whether such investments are in violation of public morals.

TO THE many readers of this paper, we wish a Merry, Merry Christmas.

A NEW bologna factory is being established at Lebanon.

Will Lehighton ever tumble?

THE Allentown *Critic*, the best little daily in the Valley, will publish eight pages during the holiday season.

THINGS for Council to consider:
Electric lights!
New ordinances!
Hose and Market House!

LIVE MEN to fill the various local offices, to be voted for at the spring election, will be one way of helping Lehighton along. During the next few years there are many important improvements necessary and we must have live men.

THE IRISH cause has been greatly damaged by Parnell's persistency to retain the leadership of the Irish Parliamentary Party. Man as great in a country's history as he is have done as bad, or worse, but they have had the sense to drop into the hole when it opened for them—Parnell, it seems, must be dumped in.

EVERY LOYAL man believes in pensioning the deserving soldiers of the Republic, but a demand of the most empathic character will soon go up all over the land for such an amendment of the pension laws as will deprive the whole theiying board of pension attorneys of their occupation. There is no reason why a pension attorney should come in between any honest claimant and his government.

IF PERMITTED to so express ourselves, we see no reason why H. V. Morthimer, Sr., would not make the very best Mercantile Appraiser an old resident familiar with the business interests of the county, we believe his appointment would meet the hearty approval of all the citizens of Carbon.—Packerton Gor. *Democrat.*

Thanks!

SECRET SOCIETY NOTES.

The order of the K. G. E., is now in successful operation in thirty states in the United States and also in Canada, as follows: Maryland, Pennsylvania, Massachusetts, Delaware, New Jersey, California, Ohio, New York, Iowa, Georgia, Connecticut, West Virginia, Indiana, Michigan, Missouri, Colorado, Illinois, Virginia, Alabama, District of Columbia, Louisiana, Nebraska, New Hampshire, Kentucky, Wisconsin, Kansas, New Mexico, North Carolina, Maine, Oregon, Montana and Ontario. Efforts are being made to introduce it into several other states. From Jan. 1, 1884, the progress of the order, particularly in Pennsylvania, has been remarkable. During that period 494 castles were instituted, the membership increased over 41,000 and the order was introduced into twenty-seven states.

The record of the great council of the United States of the Improved Order of Red Men which has just been issued in pamphlet form, gives the following statics of the order: Adoptions (new members), 19,738; reinstatements, 1,002; admissions by card, 855; suspensions, 9,900; pale faces rejected, 616; expulsions, 128; withdrawals by card, 1,232; deaths, 783; members by last report, 87,073 membership July 31, 1890, 96,626; past sachems, 11,479; tribes instituted, 124; tribes resuscitated, 30; tribes extinct, 49. There are also tribes in North Carolina and Oregon. Pennsylvania has 254 tribes, an increase of 15, with 26,225 members, an increase of 1,971. During the year in this state the tribal receipts were $254,179.34; paid relief of members, $94,857,45; burial of the dead, $22,068.60; tribal investments, $346,254.38; in tribal wampum belts, $45,860.58.

—The returns from the various grand lodges of Masons in America show a total membership of 651,028. They were raised during the past year 54,459. There were suspended for non-payment of dues 18,364, and the deaths during the year were 8947. The gain in membership over the year previous was 20,980.

—Charles Wagner, Joseph Bennett, Frank Heffelfinger, William McCormick, W. J. Heberling, Phaon Shoemaker, Chas. Rex and Harry Fry, made up a big part of the delegation representing Lehigh 101, at the institution of Hancock Council, Jr. O. U. A. M., at Bethlehem Tuesday evening.

—Lehigh Council, No. 101, Jr. O. U. A. M., will attend the M. E. church in a body on Sunday evening next in accordance with an established custom of this organization. All members are requested to be at the Council Chamber at six o'clock sharp.

The Royal Arcanum will probably call fifteen assessments this year, against thirteen in 1889.

Pennsylvania has 989 lodges, of the I. O. O. F., with a membership of 92,637.

—Lehigh Council, No. 101, Jr. O. U. A. M., will elect new officers at the first regular meeting in January.

—Carbon Castle, K. G. E., will elec new officers at the last stated meeting in December.

—Gnaden Hutten Castle, K. G. E., will elect new officers on the evening of the 23d.

Major Klotz Commandry, K. G. E., will elect new officers on next Monday evening.

THE re-apportionment bill aggreed upon by the Republican members of the census committee is based upon a representation of 365 members of the House, an increase of 24 in all. There is to be a member for each 173,901 of population. Each State will retain its present representation, and the gains by various States are as follows: Alabama, 1; Arkansas, 1; California, 1; Colorado, 1; Georgia, 1; Illinois, 2; Kansas, 1; Massachusetts, 1; Michigan, 1; Minnesota, 2; Missouri, 1; Nebraska, 3; New Jersey, 1; Oregon, 1; Pennsylvania, 2; Texas, 2; Washington, 1; and Wisconsin, 1. Had there been an honest or fair enumeration in the Southern States their number of Representatives would have been largely increased.

THE State financial officers, the State Treasurer and Auditor General, have finished their report of receipts and expenditures of the Commonwealth for the year ending November 30 as follows: The total receipts, $8,625,919, and a balance of $4,426,645 in the Treasury, an increase of $160,520 in the receipts.

RAILROAD NOTES.

At the annual convention of the National Brotherhood of Railway Trainmen, held in Los Angles, Cal., the treasurer's report showed that $275,000 had been paid out for disability and death claims during the year.

Railroad brakemen are the lads who get the full benefit of the cold weather. While crisp an difrosty air is very pleasant to pedestrians moving about the streets of a town, thinrs are very different on top of a freight or coal train that is bowling along at the rate of twenty-five or thirty miles an hour, and the cutting wind finds its way through the heaviest clothing.

The new Easton depot of the Lehigh Valley Railroad is almost finished and will be occupied for the first time on the 22d.

A bridge across the Lehigh at its junction with the Delaware, to connect the Easton and Nothern with the Lehigh Valley Railroad, will be erected in the near future.

The Lehigh Valley R. R. Co. has declared a quarterly dividend of 1 1-4 per cent., payable Jan. 15th.

The Pardoe car and machine works of Watsontown has secured a contract to build 500 box cars for the Lehigh Valley railroad.

Old English Christmas Saws.

After Christmas comes Lent.
A warm Christmas, a cold Easter.
Now's now, but Yule's in winter.
A light Christmas, a heavy sheaf.
A Yule feast may be quit at Pasch.
A green Christmas, a white Easter.
He hath eaten many a Christmas pie.
They keep Christmas all the year.
A green Christmas makes a fat grave yard.
It smells of Muscadel, like an English Christmas.
Christmas, long looked for, comes at last.
A wind on Christmas day, trees will bring much fruit.
St. Andrew the King, three weeks and three days before Christmas comes in.
If Christmas finds a bridge he'll break it; if he finds none he'll make one.
The devil makes his Christmas pie of lawyers' tongues and clerks' fingers.
If ice will bear a man before Christmas it will not bear him afterward.

Lehigh Valley R. R. Co.

Arrangement of Passenger Trains.

IN EFFECT NOV. 16TH, 1890.

LEAVE LEHIGHTON

For Rahway, Elizabeth, Newark and New York 5.22, 7.20, 9.57, and 11.12 a.m.; 3.05, 5.29 & 8.01 p.m.

For Manunka Chunk and Belvidere 7.30, 9.00, a.m.; 12.42 p.m.

For Lambertville and Trenton 5.22, 9.00 and 11.12 a.m.; and 12.42 p.m.

For Slatington, Catasauqua, Allentown, Bethlehem, and Easton, 5.22, 7.37, 7.30, 9.00, 12.42and 11.12 a. m.; 3.05, 5.29 and 8.01 p m.

For Philadelphia and points south at 7 07, 7.30, 9.00 and 11.12 a. m.; 3.05, 5.29 and 8.01 p. m.

For Reading and Harrisburg 5.22, and 11.12a, m a. m.; 3.05, 5.29 and 8.01 p.m.

For Bowmans, Lehigh Gap, Cherryford, Laury's, White Hall, Coplay, and Hokendauqua 5.22, 7.37, 9.00 9.57 & 11.12 a. m.; 12.42, and 5.29 p. m.

For Mauch Chunk 5.52, 7.43, 9.36 and 11.46 a.m.; 1.22, 3.15, 5.25, 7.23, 8.16 and 9.38 p. m

For Mauch Chunk 8.14, 9.56, 10.23 a.m.; 12.26, 3.15, 5.15 and 9.38 p.m.

For Reading at 5.42 a. m., and 2.52 p. m.

For Weatherly and Hazleton 6.52, 7.43 9.36 and 11.46 a.m.; 3.15, 5.25, 7.23, 10.28 p.m.

For Mahanoy City, Shenandoah and Ashland 6.52, 7.43, 9.36 and 11.46 a.m.; 3.15, 5.25 & 7.23 p.m

For Mt. Carmel and Shamokin 6.52, 7.43 and 11.46 a. m.; 5.25 p. m.

For Pottsville 5.52, 7.30, 7.43, 9.36 11.12 and 11.46 a. m., 12.42, 3.05, 3.15, and 7.23, 8.01 p.m.

For White Haven, Wilkesbarre and Pittston 6.52, 7.43, 9.36 and 11.46 a.m.; 3.15, 5.25, 7.23 and 10.28 p.m.

For Scranton 6.52, 7.43, 9.36, and 11.46 a.m.; 3.15, 5.25, 7.23 and 10.28 p. m.

For Tunkhannock 11.46 a. m.; 5.25 7.23 and 10.28 p.m.

For Owego, Auburn, Ithaca and Geneva 11.46 a.m.; 10.28 p.m.

For Laceyville, Towanda, Sayre, Waverly, Elmira, Rochester, Buffalo, N'agara Falls and the West 11.46 a.m.; and 7.23 and 10.28 p.m.

SUNDAY TRAINS.

For New York 4.11, 5.42 and 10.07 a.m.; 5.29 p.m.

For Philadelphia 4.11, 8.02 a. m.; 2.52 and 5.29 p. m.

For Easton and Intermediate Stations 5.42, 8.02, 10.07 a.m.; 12.52, 2.52, 5.29 and 8.34 p m.

For Hazleton 9.36 a.m.; 12 26, 3.15 & 10.28 p.m.

For Mahanoy City and Shenandoah 12.26 and 3.15 p.m.

For Pottsville at 2.52 p. m.

For White Haven, Wilkes-Barre, Pittston, Tunkhannock, Towanda, Sayre, Ithaca, Geneva, Auburn, Elmira, Rochester, Buffalo, Niagara Falls and the West 10.28 p.m.

For further particulars inquire of Agents for Time Tables.

E. B. BYINGTON,
Gen'l Pass. Agent,
South Bethlehem, Penna.

May 11, '90, 1y

Public Sale

Of a Very Valuable Farm.

The undersigned offer at Public Sale the Valuable Farm of George Walck, located between Millport and Little Gap, in Lower Towamensing Township, Carbon county, Pa., on

Thursday, January 1st, 1890,

at ONE o'clock in the afternoon. The farm is one of the most valuable in Carbon county and contains Two-Hundred Acres, more or less. The improvements thereon are a Dwelling House, and all necessary outbuildings. At the same time and place a lot of Hay, Buckwheat and Corn will be sold. Terms and conditions will be made known at time and place of sale by

LEWIS WALCK,
FIETTA COSTENBADER.

Holiday Goods.

TOYS, GAMES, BOOKS,
Fine Stationery
AND LEATHER GOODS
and an endless variety of Nic Nacs.

BIG BARGAINS
IN 5c AND 10c GOODS!

Encyclopedia Brittanica at $1.50 per volume.

E. F. Luckenbach
No. 61 Broadway Mauch Chunk, Pa.

Short Important Ad's

All advertisements under this head—such as lost, found, strayed, stolen, wanted, for sale and all minor notices not exceeding six lines, will be inserted at the rate of one cent a word for the first insertion, and one half cent a word for each subsequent insertion, providing however, that no advertisement be charged less than ten cents for a single insertion, and that they be paid for cash in advance.

FOR RENT—Store room and residence on Franklin st., Weissport, next to Fort Allen House. Apply to Henry Christman, Weissport.

FOR SALE—Two black horses, one 6 years old, weight 1100, good worker; one 8 years old, weight 900, fine driver. Both in good condition. Oscar Christman, Weissport, Pa.

A NEW four roomed dwelling, with kitchen attached, near the Bowmanstown Hotel, Bowmanstown, is offered for sale. Price $800. Apply to Mrs. Rilza Stettler, on the premises. *

To Whom It May Concern

All persons are hereby cautioned not to meddle with the saw mill machinery or other articles in the hands of August Foll, of Franklin township, Carbon County, Pa., as the same is my property and loaned to him during my pleasure.

WILLIAM LEIGKEL.
Franklin twp. 3t.

Riglel's PHOTOGRAPH GALLERY,

Permanently located near Valley Depot, for Cabinets and Family Groups. Old pictures copied and enlarged. aug1-y1

At Private Sale!

A VALUABLE

HOTEL PROPERTY,

LOCATED IN MAHONING VALLEY.

The undersigned offers his Hotel Property, 21 Acres of Good Farming Land, located at PLEASANT CORNER, CARBON COUNTY, PA., for sale. The Hotel Building is located on the road leading from Lehighton to Tamaqua, four miles from Lehighton in a rich farming country. The building is two-and-a-half stories high, with large hall, other improvements include a large shed and barn, and necessary outbuildings. This is a rare opportunity for a person desiring to go into the hotel business.

For further particulars call on or address,

J. T. McDANIEL,
Nov. 15-w6 Pleasant Corner, Pa

For Sale.

A Valuable Hotel Property In Lehighton.

The Mansion House, on North First street, Lehighton, Pa., is for sale. The Mansion is large, commodious and roomy—having forty sleeping apartments, elegant parlors, large dining hall, sample room and bar. It is nicely furnished throughout with water and light improvements and is a valuable hotel property. For further particulars call on or address.

C. H. HOM, PROP.,
Lehighton, Pa.

AT PRIVATE SALE.

A VALUABLE

HOUSE AND LOT.

The undersigned offers at private sale a valuable house and lot on North Second street, the property of the late Mathias Schwerer, deceased. The lot is 33 feet front, on which is erected a two story frame dwelling house 18x24 with kitchen attached. This is a bargain for any one desiring a pleasant home.

FRANCIS ROEDERER,
Nov.8,'90-3w Adm. Est. Mathias Schwerer.

ORPHANS' COURT SALE

OF VERY VALUABLE

REAL ESTATE!

Pursuant to an Order of the Orphans' Court of Lehigh county, Pennsylvania, the undersigned, Administrators of the Estate of John Balliet, deceased, will sell at Public Sale at the Bowmanstown Hotel, in Bowmanstown, Carbon county, Pa., on

Saturday, Dec. 20, 1890,

commencing at 1:30 o'clock p. m., the following described Real Estate, to-wit: No. 14—All that certain tract or piece of land situated between Walnut and Cherry streets in the borough of Slatington, county of Lehigh, and State of Pennsylvania, bounded and described as follows, to-wit: Beginning at the northwest corner of a lot now or lately owned by Wilson Wert, thence along said Walnut street north 16¼ degrees, west 346 feet to a post; thence along Race alley, including the same, north 81½ degrees, east 342 feet to a post; thence along Cherry alley, including the same, 439 feet to a post; thence south 81½ degrees, west 204 feet to a post; thence along purpart No. 10 and lot of ground belonging to Leonard Kern, north 16¼ degrees, west 183 feet to a post; thence by lot of Wilson Wert south 73¼ degrees, west 156 feet to the place of beginning, containing three acres and ninety-eight perches.

No. 21—All that certain tract or piece of land situate in East Penn township, Carbon county, Pennsylvania, bounded by lands of J. & J. Balliet, Stephen Balliet, George Lynn, John Auge, George Rehrig and John Balliet, containing seventy-four acres, more or less.

No. 28—All that certain tract or piece of land situate in East Penn township, Carbon county, Pennsylvania, designated as No. 29 in the inquisition upon the real estate of Stephen Balliet, deceased, bounded by No. 22 and lands of John Balliet, containing eleven and one-half acres.

No. 29—All that certain tract or piece of land situate in East Penn township, Carbon county, designated as No. 28 in the inquisition upon the real estate of Stephen Balliet, dec'd, bounded by lands of John Miller, Nos. 29, 30 and 27, and lands of Christian Freeby, containing twenty-three acres and two perches.

No. 40—All that certain lot or piece of ground situate in East Penn township, Carbon county, designated as No. 34 in the inquisition upon the real estate of Stephen Balliet, dec'd, bounded by lands of Wm. Horn, O. Musselman, Jacob Rehrig and Thos. Drumbore, containing thirty acres and forty perches.

No. 50—All that certain tract or piece of land situate in East Penn township, Carbon county, designated as No. 20 among a number of tracts of land of the late Stephen Balliet, dec'd, bounded by No. 17 and lands of George Andreas, containing six acres and ninety perches, strict measure.

No. 22—All that certain tract or piece of land situate in East Penn township, Carbon county, bounded by lands late of Reuben Dinkey and Stephen Balliet, containing seventy-four acres and one hundred and seven perches, strict measure.

No. 23—All that certain tract or piece of land situate in East Penn township, Carbon county, bounded by lands of Jacob Fritzinger, George Holshue, Lawrence Zellner and Tobias Guldner, containing thirty-six acres, more or less.

No. 26—All that certain tract or piece of land situate in East Penn township, Carbon county, adjoining lands of Reuben Dinkey, Wm. Bailey, John Balliet and others, containing twenty-four acres, more or less.

No. 65—All that certain tract or piece of land situate in East Penn township, Carbon county, containing two hundred acres, Blue Mountain land.

No. 62—All that certain tract or piece of land situate in West Penn township, Schuylkill county, bounded by lands of Samuel Ohl, Schoch & Seibert, containing thirty-two acres and twenty-nine perches.

No. 63—All that certain tract or piece of land situate in West Penn township, Schuylkill county, bounded by lands of George Gilbert, Jacob Brobst and Henry Weidenstein, containing eighty-five acres and fourteen and one-fourth perches, Blue Mountain land.

No. 64—All that certain tract or piece of land situate in West Penn township, Schuylkill county, bounded by lands late of Chas. W. Kistler, Joseph Gumbert, Daniel Steigerwalt and Samuel Ohl, containing one hundred and twenty-three acres and ninety-three perches.

No. 66—All that certain tract or piece of land situate in West Penn township, Schuylkill county, bounded by lands of Joseph Gumbert, John Balliet, Kistler & Regan and B. Weiler, containing thirty acres and fifty-seven perches.

No. 68—All that certain tract or piece of land situate in West Penn township, Schuylkill county bounded by lands of John Stein, Martin Brobst and George Gilbert, containing one hundred and one acres and twenty-seven perches, Blue Mountain land.

Terms and conditions will be made known at time and place of sale, by

VICTOR BOWMAN & LEWIS F. BALLIET,
Administrators of the Estate of John Balliet, Deceased. Nov.29,1890.

JAMES G. RAUCH,
Agent for White Bronze Monuments. Opposite Central depot, Lehighton. For specimen of work see sulcher monument at Mauch Chunk.

CHRISTMAS

—AT—

SWEENY'S

"Corner Store"

A Few of Many Things We Have:

Oranges, Lemons, Bananas, Apples, Dates, Figs, Italian Chestnuts, Hickory Nuts, Peanuts, GRAPES,

All kinds of Fancy Groceries and a choice line of Confections.

For Holiday Presents we have

An Elegant Line of Glass and Chinaware at lowest prices.

We ask you to call before making your purchases elsewhere.

REMEMBER THE

CORNER STORE,
LEHIGHTON PA.

—Sweeny's Corner Store will be open on Christmas.

HARRY L. FREY,

The Merchant Tailor

NORTH FIRST STREET, LEHIGHTON,
IS THE PLACE FOR

Fine Suitings and Pantaloonings

at the lowest prices which are 10 to 20 per cent. lower than elsewhere. A perfect fit and best workmanship guaranteed in every instance. Before purchasing elsewhere call and see us. 3-1-1y

Livery Stables.

D. J. KISTLER

Resectfully announces to the public that he has opened a NEW LIVERY STABLE, and that he is now prepared to furnish Teams for Funerals, Weddings or Business Trips on the shortest notice and most liberal terms. Orders left at the Carbon House" will receive prompt attention.

STABLES ON NORTH STREET,
next the Hotel, Lehighton. Jan29'90

TO the LADIES

We have in stock an elegant assorment of the most fashionable styles in

Coats, Wraps & Jackets,

in seasonable weights, colors, &c.

Don't Buy Unless You *C* Them.

Dress-Making.

In this Department we have the services of a first-class City Experienced Lady and can guarantee our lady patrons the latest styles and best work in this line.

E. H. SNYDER,
First Street, Lehighton, Penna.

A NEW PRINCIPLE.

We Positively guarantee Dr Boyd's Little Giant Nerve and Liver Pills,

To Cure Constipation, Indigestion, Biliousness, Torpid Liver, Pain in the Back, Piles Headache, Bad Taste in the Mouth arising from Indigestion, by strengthening the nerves and regulating the action of the Stomach Liver and Kidneys. Do not be deceived, Dr. Boyd's Little Giant Nerve and Liver Pills act on a new principal. They act on the nerves of the stomach, liver and kidney giving them health and vigor, what is more evident of their curative qualities, than the fact that the longer taken the less required, that is more than can be said of any other pill on the market, a trial will convince the most skeptical mind, that what we claim is true, these are a few of the many testimonials we have received

TIFFIN, GA., Aug., 29th 1890. Dear Sir: The Pills received, they are the best I ever used. T. W. CLARK.

LAKE CRYSTAL MINN., May 14, 1890. Dear Sir: I have taken Pills sent me, inclosed find 50c, send me more I have been troubled for years with indigestion, constipation and nervousness, since I take Dr. Boyd's Pills I feel good, have taken many others with no relief, yours respectfully. ADAM BEANER.

For sale by all dealers in medicine at 25c per box, sent by mail on receipt of price samples free, agents wanted everywhere.

T. D. THOMAS, Druggist.
Lehighton, Pa.

THAT BOY AND GIRL OF OURS

What shall we have them taught and where?

Peirce College

—OF—

BUSINESS and SHORTHAND

RECORD BUILDING,
917-919 Chestnut St., Philada., Pa.
Second, Third and Fourth Floors.

Morning, Afternoon and Night Sessions.

Our students uniformly bear testimony in favor of the utility and practicability of the course of instruction, the skill and devotion of the Faculty and the earnestness of effort and the general success attending the same in promoting their interests after leaving College.

No trouble and no charge made to anyone for supplying Book-keepers, Cashiers, Salesmen, Stenographic Clerks or General Assistants in the Counting House. Business men may expect more of graduates this year than before, as the standard of Graduation has been Raised.

Peirce College Writing Slips and Real Business Forms, by Prof. A. P. Root, for Home Practice, one dollar a set, postage prepaid.

Afternoon and Night Classes in French and German. Frenchmen and Germans taught English.

Twenty sixth (26) College Annual, Graduating Exercises including addresses by President Reed, of Dickinson College, and Bishop Foss, etc., sent when requested. Please call or address.

DR. THOMAS MAY PEIRCE,
5-0-6m Principal and Founder.

First National Bank,

OF LEHIGHTON, PA.

The Annual Election for Seven Directors of this Bank will be held at the Banking House, on TUESDAY, JANUARY 13th, 1891, between the hours of One and Three o'clock P. M.

JOHN T. SIEMEL, Cashier.
Lehighton, Pa., 12 mo-6t.

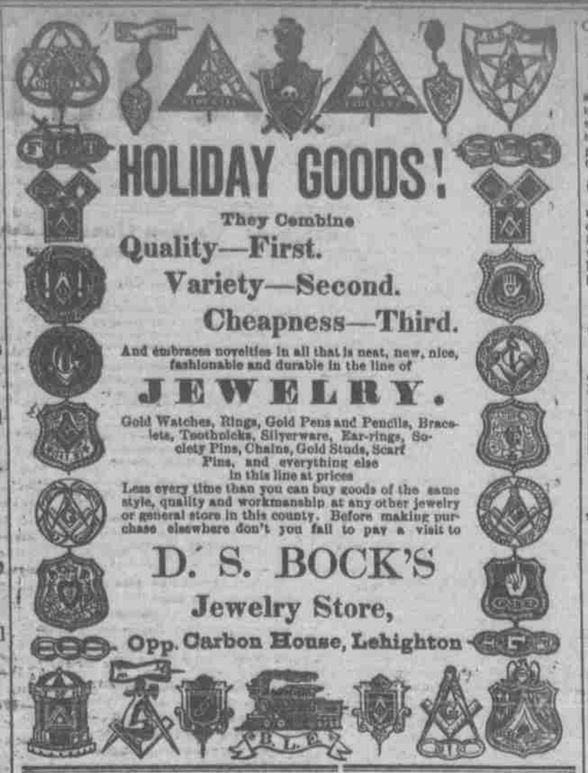

HOLIDAY GOODS!

They Combine
Quality—First.
Variety—Second.
Cheapness—Third.

And embraces novelties in all that is neat, new, nice, fashionable and durable in the line of

JEWELRY.

Gold Watches, Rings, Gold Pens and Pencils, Bracelets, Toothpicks, Silverware, Ear-rings, Society Pins, Chains, Gold Studs, Scarf Pins, and everything else in this line at prices

Less every time than you can buy goods of the same style, quality and workmanship at any other jewelry or general store in this county. Before making purchase elsewhere don't you fail to pay a visit to

D. S. BOCK'S
Jewelry Store,
Opp. Carbon House, Lehighton

Elys Cream Balm for CATARRH

THE POSITIVE CURE.

ELY BROTHERS, 56 Warren St., New York. Price 50 cts.

Weissport Business Directory.

FRANKLIN HOUSE,

EAST WEISSPORT, PENN'A.

This house offers first-class accommodations to the permanent boarder and transient guest. Panic prices, only One Dollar per day.

aug7-1y JOHN RHEHIG, Proprietor.

Oscar Christman,

—WEISSPORT, PA.—

Livery and Exchange Stables.

Easy riding carriages and safe driving horses. Best accommodations to agents and travellers. Mail and telegraph orders promptly attended to. Give me a trial. may31-1y

The - Weissport - Bakery,

C. W. LAURY, PROPRIETOR.

Delivers Fresh Bread and Cakes in Weissport, Lehighton and vicinities every day.

In the store I have a Fine Line of Confectionery for the Holiday Trade. Sunday schools and festivals supplied at lowest prices. dec5-6m.

Over Canal Bridge E. Weissport.

Joseph F. Rex,

UNDERTAKER

AND DEALER IN

FURNITURE,
PARLOR SUITES,
BED ROOM SUITES,

&c. Prices the very lowest. Quality of goods the best. Satisfaction guaranteed in every particular.

Caskets, Coffins and Shrouds,

We have a full line which we will furnish at the lowest possible prices.

Flour, Feed, &c.,

the choicest quality at very reasonable prices. Call and be convinced.

JOSEPH F. REX,
April4-1y EAST WEISSPORT.

Sale bills printed at this office at lowest prices.

Oscar J. Saeger

East Weissport, Pa.

WHOLESALE DEALER IN

Green Groceries, Fruits

Oysters, Oranges, Lemons, Peanuts, Apples, Sweet Potatoes, Confections, Cigars, &c., &c. Our prices on all goods are as low as city prices and you save the freight. Call at our store before buying elsewhere.

SALESMEN WANTED.

LOCAL OR TRAVELING.

To sell our Nursery Stock. Salary, Expenses and Steady employment guaranteed.

CHASE BROTHERS COMPANY,
9-7-2m Rochester, N. Y.

AL. CAMPBELL,

Jeweler and Watchmaker,

Bank Street, Lehighton, Penna.

Respectfully invites the attention of his friends and the citizens generally to his immense —new stock of—

Watches, Clocks,
Silverware, Jewely,

at Prices that defy competition. It will pay you to call and inspect my stock before purchasing elsewhere.

REPAIRING

Promptly done at lowest charge, and all work guaranteed.

Don't Forget the Place.

Al. Campbell,

SIGN OF THE BIG WATCH,

Bank St Lehighton.

Dec19'87

Have you to-day's Advocate?

PLUMBING!!

IN ALL ITS BRANCHES

The undersigned would respectfully announce that he is prepared now to do all kinds of work in the above line at short notice, in the best manner and at the most reasonable prices. Estimates will be cheerfully furnished. A full line of all the necessary articles, namely, water spigots, urinals, etc., always in stock. A share of the public patronage is solicited. Satisfaction is guaranteed.

W. S. KUHNS',
North First St., Lehighton.

Henry Miller,

WEISSPORT

PLANING - MILL.

MANUFACTURER OF

WINDOW AND DOOR FRAMES,
Doors, Shutters,
window sashes,
Mouldings, Brackets,

AND DEALER IN

All Kinds of Dressed Lumber

Shingles, Pailings,
Hemlock Lumber, &c., &c.

Very Lowest Prices.

Dr. C. T. HORN,

—AT THE—

Central Drug Store,

OPP. THE PUBLIC SQUARE

Bank Street, Lehighton, Pa.,

IS HEADQUARTERS FOR

Pure Drugs and Medicines,
Fine Soaps, Brushes, &c., &c.,
choice Wines and Liquors,
Wall Paper and Decorations!

Spectacles!

When you buy a pair of Shoes you want a good fit. But if you need SPECTACLES it is much more important that the EYE should be accommodated with correct lenses and a properly fitting frame which will bring the lenses directly before the centre of the eye. If you buy your spectacles at Dr. Horn's you will find the above points properly attended to.

PERSCRIPTIONS Carefully Compounded

Oct15-1887

U. S. MAIL COACH

BETWEEN

Broadheadsville and Lehighton,

IS RUN EVERY DAY.

Passengers Between, and to all Points along the Line, will be Carried at the very LOWEST RATES.

Freight and Baggage

Safely carried at lowest prices. The patronage of the public is respectfully solicited. Orders left with the Post Office along the line or at the Exchange Hotel, Lehighton, will receive prompt attention. Respectfully,

FRANCIS KOEHLER, Prop.

Our assortment of the new, nice and stylish effects in Fall and Winter

MILLINERY

surpasses all previous years in completeness. The prices to, are such as to be a great inducement to buyers, for as our elegant line of Hats, Bonnets, etc., surprises competitors, so the low prices astonish our lady patrons. We also have

Coats and Wraps

in the newest and prettiest styles, in all qualities and prices. We invite the ladies of Weissport, Lehighton and the vicinity surrounding to call and see our handsome assortment of seasonable millinery goods before purchasing elsewhere.

In Notions and Fancy Goods,

we carry the usual novelties at all prices.

During the Fall and Winter season we have engaged the services of a FASHIONABLE CITY MILLINER.

Mrs. M. Culton
WEISSPORT.

A Large line of Goods suitable for Holiday Presents are now on exhibition at our popular Furniture Establishment on north First Street. We invite the public to call.

Kemerer & Swartz,

NORTH FIRST STREET,

Weissport Business Directory.

FOR A SMOOTH EASY - SHAVE, AND A STYLISH HAIR CUT, GO TO FRANK HERMAN THE BARBER, Over the Canal Bridge.

U. S. KRESGE, In the Old Post Office Building. Fine and Medium Shoes for Ladies, Men and Children at the very lowest prices. New Rubbers inserted in Gaiters at from 40 to 60 cents. All kinds of Repairing Neatly, Cheaply and and Promptly attended to. HAND-MADE BOOTS & SHOES

M. O. Kuntz. East end Lehighton-Weissport Bridge. Dealer in Sole Leather, Finished Calf-Skins, Kip and Upper Leather, Harness Leather, etc. Highest prices paid for Hides, Skins & Tallow.

HAIR - CUTTING —AND— SMOOTH SHAVING In the very highest Style of Tonsorial Art. AT HORN'S SHAVING . . SALOON. Try Him!

M. FLORY, Manufacturer of and Dealer in HARNESS, COLLARS, BLANKETS, WHIPS, FLY-NETS, &c., &c., &c. WHITE -o- STREET.

IT LEADS THEM ALL IN NEWS, The "ADVOCATE" BRIGHT, CLEAN, INDEPENDENT. —Read It!—

R. J. HONGEN, *Practical Wagon Builder.* Repairing Neatly and Cheaply Done at Very Reasonable Prices. General Agent for the Gilbarth Patent Adjustable Carriage Pole, and Dealer in Buggies and Carts.

SPOT Cash Buyers go to *A. F. SNYDER,* And buy your Organs, Pianos, Sewing Machines, Wringers, Washing Machines, Implements, Pumps of all kinds. It will pay you to get prices from me before buying. I can save you money

GENTS FURNISHINGS. Big Stock.

HATS, CAPS, Boots & Shoes. TRUNKS, &c,

Seasonable Goods

Cassimeres,
Worsteds,
Corkscrews,
Cheviots, &c., &c.

Satisfaction.

There is a good deal of satisfaction in being perfectly satisfied, and especially so in regards to what you wear. In this particular we invariably more than please our patrons. Our stock being large, varied and complete gives satisfaction in making a choice of goods desired, while in style, finish and workmanship our reputation speaks far more eloquently than word. Call on us for FALL and WINTER GARMENTS, or parts of Suits. We guarantee perfect fits and finest workmanship.

Clauss Bros., THE TAILORS
Bank Street, Lehighton, Pa.

J. L. GABEL'S

—IS HEADQUARTERS FOR—

GENERAL HARDWARE,
Paints, Varnishes, Glass,
ALL KINDS OF COAL, &c
OPS. PUBLIC SQUARE,
Bank Street, Lehighton, Pa

American Business College,

AND MODERN OFFICE TRAINING SCHOOL,

Second National Bank, Centre Square, Allentown, Penna.

One of the Largest, Most Thorough, Best Regulated and Finest Equipped Training Schools for Both Sexes in the State

Morning, Afternoon and Evening Sessions. No Vacations.

Six elegantly furnished departments with all the most modern conveniences. Full corps of competent, practical and experienced instructors. AMERICAN BUSINESS EMPLOYMENT BUREAU connected with the College through which good positions are secured for the graduates free of charge. For catalogues, circulars, &c., address,

O. C. DOBLER, Principal.

DENTISTRY.

Dr. J. A. Mayer & Son.

Dr. GEORGE H. MAYER,

a Graduate from the Dental Department of the University of Pennsylvania,

has opened an office in the same building with his father, second floor in the Bay Window, 30 BROADWAY, MAUCH CHUNK PA., is now prepared to receive every one in need first-class dental service. 6m-1y30

Administratrix Notice.

Estate of AUGUST F. BECKENDORF, late of the borough of Lehighton, Carbon county, Pa.

Letters of administration on the above named estate having been granted to the undersigned, all parties indebted to the said estate are requested to make immediate payment and those having claims against the said estate will present their accounts, duly authenticated for settlement to

ELLEN BECKENDORF, Adm'x.
Lehighton, Pa., Oct. 11, 1890. 6w

Have you read the Advocate