Entered as Second Class Matter at the Lehighton Post-Office.

The Carbon Advocate

LEHIGHTON, PENNA.

Rates for Legal Advertising:

Charter Notices	$ 4 00
Auditor's Notices	4 00
Commissioner's Notices	4 00
Divorce Notices	4 00
Administrator's Notices	3 00
Executor's Notices	3 00

SATURDAY, DECEMBER 6, 1890.

Bona Fide Circulation Larger than that of any Weekly Newspaper in the County.

THE PRESIDENT'S MESSAGE.

President Harrison's second annual message, says the Philadelphia Times, is an elaborate matter-of-fact paper, excepting the few paragraphs apologizing for the McKinley tariff law and demanding its continuance; his demand for subsidized steamships and his special pleading for the Force Election bill. Outside of these three features, which occupy only a few pages of the formidable document, the message is a dry summary of department reports; and as the material features of these reports have been already given to the public, there is little of the message that could interest the general reader.

The one fact clearly taught by the message is that the President makes the old Bourbons of France comparatively respectable by learning nothing and forgetting nothing. The people have declared against the increase of already exacting taxes on the necessaries of life in time of peace; against the oppression of the masses for the benefit of limited classes; against the profligacy that has created the first Treasury deficit since the war, and against the Force Election bill that no business man, North or South, Republican or Democrat, is willing to approve. In the face of a popular revolution entirely unexampled in magnitude, the President demands the continuance of taxes which the people have revolted against; demands additional profligacy by steamship subsidies to speculators at home and abroad when free ships would at once establish our commerce without a dollar of loss or outlay, and demands that the Force Election bill shall be passed for the special reason, as he states it, of enabling irresponsible Federal officials to certify all election returns for President and Congressmen.

The policy of the Harrison administration has practically annihilated Republicanism in the Southern States. The passage of the Force Election bill by the House made the business Republicans of both Alabama and Arkansas, white and black, vote the Democratic ticket at the recent State elections, and it re-elected Breckinbridge in a district that could give 2,000 majority for any reputable Republican in a square party issue with a national administration that commanded the respect of any party in the South. In North Carolina the Republican party has practically disbanded, and in Virginia it has ceased to have an organization, while Tennessee and Kentucky have been changed from possible debatable States because of Democratic divisions, and forced to double their Democratic majorities. In all these States there is not one Republican business man, white or black, outside of the little circles which part the President's plunder in the South, who favors the Force Election bill; and there is not one intelligent and dispassionate Republican business man in Philadelphia or in the North who does not deplore the wanton revival of sectional strife by the enactment of the measure.

If politics could be brought down to a sensible business standard, such men as Wanamaker, Tracy and Noble could give the President sound advice and halt him from repeating party suicide; but even the best business men, when transferred into the political miasma of Washington official life, gradually shaivel up in their business sense that should be applied to politics. Mr. Wanamaker can present the clearest, most practical and business-like report of the Post Office Department under his direction; but he seems not to know that when a political revolution sweeps over 400,000 Republican majority in the Northern States into over 200,000 Democratic or anti-administration majority—a revolution unprecedented in our political history—rulers should hearken and obey; or, if he does know it, he tells it to unwilling Presidential ears.

The administration has learned nothing, forgotten nothing; and the message is simply an exhibition of the feebleness to which a President can gravitate in political adversity.

GUESSING schemes are likely to become a thing of the past now that the new anti-lottery law has taken effect. A circular from the post office authorities shows that a merchant cannot advertise them through the mails or in newspapers which go thoough the mails. An extract from the circular reads thus: "The term 'lottery' as used in this act embraces all kinds of schemes, general and local, for the distribution of prizes by lottery or chance, such as gift exhibitions, enterprises, concerts, raffles, or the drawing of prizes in money or property at fairs. Hence, letters, postal cards and circulars concerning them, and newspapers, pamphlets and other publications containing advertisements are unmailable." The daily newspapers which were making such a feature of guessing schemes have had to abandon them, and merchants will again turn to legitimate advertising to attract people to their stores.

BETHLEHEM is making a tremendous effort to establish a Normal School there. —Exchange.

This brings to mind that some years ago a number of enterprising gentlemen in this town made an effort to have one of the numerous state institutions of learning located in this town. What was said then of our facilities in general can be more truthfully said now. We possess the necessary essentials for an institution of this kind—being located conveniently along the line of two railroads, in the centre of a rich and prosperous county with a rapidly growing population. As long as other towns in the valley are considering the Normal School question our people should also give it some thought.

THE LANSFORD *Record* says: "Another effort will be made to have the next gathering of the Carbon county teachers held in Lansford. And we hope to see a good support extended by Summit Hill and Nesquehoning. Lansford's hotel facilities are fully as good as other towns; the public hall second to none, while the patronage extended to the lecturers would be liberal."

If there is to be a change in the place of holding the institute there is no place the ADVOCATE would sooner see it go than to Lansford. We have had the teachers with us for three years in succession, and though we appreciate their presence in a body once a year, we are not greedy and believe that other towns equally as well situated should be honored by them.

IT IS ridiculous for intelligent journals to assume that because the English aristocracy have been guilty of crimes of a graver nature than that of which Parnell was convicted, that he should continue on at the head of the Irish Party. Two wrongs never make one right. Parnell should resign.

HAZLETON is raising $120,000 to build a nail factory.

Lehighton don't seem to have ambition enough to raise the wind for a first class squall. Who is to blame?

WE have as yet no contributors to our conscience fund. Not because there are no subjects, but because it seems to be an understood law that the newspaper is here to be cheated.

—The public debt statement issued Monday afternoon shows that the public debt less casah in the Treasury increased $6,130,819.31 during the month of November Total cash in the Treasury, $675,260,180.99.

OF PASSING INTEREST.

Mayor Keller, of Williamsport, is attempting a reform that attracts imitation. A special crusade is being made against the foul-mouthed loafers and blackguards who indulge in obscene and profane language on the streets. There is a fine field for similar work in every city. The offenders are principally a lot of reckless boys and young men with no sense of decency or shame, but who would learn wisdom rapidly if given a few lessons.

—A new breaker is to be built by Linderman & Skeer, at Steckton No. 2 Colliery, near Hazleton. About two years ago it was thought that coal mining at Stockton No. 2 was a thing of the past, but through the untiring efforts of Superintendent James E. Roderick enough coal has been found to warrent the building of a new breaker at a cost of $50,000. The breaker will have a capacity of about 150 cars or 300 tons per day, and will give employment to a large number of men and boys.

—In the year 1891 there will be two eclipses of the sun and two of the moon, besides a transit of Mercury across the sun's disk. A total eclipse of the moon will occur May 28th, invisible here. An annular eclipse of the sun will take place June 6th, visible in the western portion of the United States. There will be a total eclipse of the moon, Nov. 15th, and will be visible, beginning at 9.45 P. M. The transit of Mercury will occur May 9th, and will be visible in the western part of the United States.

—A few days ago an advertisement appeared in an Allentown daily paper stating that several hundred cats were wanted by a First ward lady. She didn't know anything about it and for several days cats of both sexes, to the number of over a hundred were brought to her door. Her indignation was boundless and the venders of the cats were sent off with many peppery remarks. It turned out that the author of the mischief was the lady's brother, who is not on good terms with her and whom he wished to annoy and mortify, in which he was quite successful. The brother and one of his co-conspirators have fled to avoid arrest.

Philadelphia did not double her population in the last twenty years by 101,792. Scranton did and has 13,260 to spare over her population of 13,822 in 1870. Of the cities Scranton has the most phenomenal record of increase, its jump in the last ten years being from 45,820 to 83,460. Wilkesbarre did much better than Harrisburg and if its present rate of increase can be kept up it is doubtful whether Harrisburg will be as large a place in the next ten years as the famous coal centre. Lancaster's growth is hardly normal, its increase in the last twenty years being a little less than 12,000. The population of Allegheny City, comparing it with the population in 1870, has almost doubled and that place can now boast of having 194,634 inhabitants. Reading increased 25,000 over its 23,830 of twenty year ago. Altoona's record is a enviable one and instead of a 10,610 population in 1780 has 30,269 now. Allentown increased from 13,884 to 35,183.

Gov. Cumback

justly ranks among the best lecturers now before the people and the fact that he has lectured at cities like Cincinnati and Indianapolis eight times, and in New York city five times and in over one hundred of the large cities of the United States three times and more attest his popularity. Don't fail to hear him at the County Institute next Tuesday evening. Notice what is said of him.

From Hon. Daniel W. Voorhees, U. S. Senator.—It affords me great pleasure to bear testimony to the high qualities of Gov. Cumback as an eloquent and effective public speaker. In voice, manner and personal bearing few men are so attractive and magnetic in the presence of an audience. He is a gentleman of refined taste and varied acquirements, and I have never known him fail to charm his listeners and rivet their closest attention.

Mr. Cumback is one of the finest orators in the Nation, and has many admirers in Iowa.—Des Moines Register.

Those who listened to the lecture of Hon. Will Cumback on "The Invisible Some People," in Taylor Opera House last evening, enjoyed a very entertaining and instructive intellectual feast.—Daily State Gazette, Trenton, New Jersey.

—Gold and silver headed canes at Hohl's Jewelry Store, Mauch Chunk, Pa.

BARGAINS!

The undersigned is prepared to offer special inducements such as you will not find in any other store in Lehighton or elsewhere Lewis Weiss, has placed in my hands a lot of Mens' and Boys Boots, Hats and Caps, also Ladies and Gent's Shoes, all of which will be closed out at the lowest figures: Men's boots best kip $3 for $2, men's and boys boots $1 to $1.50, hats and caps, 50 per cent under regular prices. Also a full line of Groceries at bottom prices.

Dec. 6-tf. J. L. BOYER.

Lehigh Valley R. R. Co.

Arrangement of Passenger Trains.

IN EFFECT NOV. 16TH, 1890.

LEAVE LEHIGHTON

For Rahway, Elizabeth, Newark and New York 5.22, 7.30, 9.37, and 11.12 a.m.; 3.06, 5.29 & 8.01 p.m.

For Manunka Chunk and Belvidere 7.30, 9.00, a.m.; 12.42 p.m.

For Lambertville and Trenton 6.00, 9.00 and 11.12 a.m.; and 5.29 p.m.

For Slatington, Catasauqua, Allentown, Bethlehem, Easton, Philadelphia and points South 5.22, 7.07, 7.30, 9.00 and 11.12 a. m.; 3.06, 5.29 and 8.01 p m.

For Reading and Harrisburg 7.30, and 11.12 a. m.; 3.06, 5.29 and 8.01 p.m.

For Bowmans, Lehigh Gap, Cherryford, Laury's, White Hall, Coplay, and Hokendauqua 7.07, 9.00 9.37 & 11.12 a. m.; 12.42, and 5.29 p. m.

For Mauch Chunk 6.32, 7.43, 9.36 and 11.48 a.m.; 1.22, 3.15, 5.25, 7.23, 8.16 and 9.38 p. m

For Weatherly and Hazleton 6.32, 7.43 9.36 and 11.48 a.m.; 3.15, 5.25, 7.23, 9.38 p.m.

For Mahanoy City, Shenandoah and Ashland 6.32, 7.43, 9.36 and 11.48 a.m.; 3.15, 5.25 & 7.23 p.m

For Mt. Carmel and Shamokin 6.32, 7.43 and 11.48 a. m.; 5.25 p. m.

For Pottsville 6.32, 7.30, 7.43, 9.36 11.12 and 11.48 a. m.; 12.42, 3.15, 5.29 and 7.23 p.m.

For White Haven, Wilkesbarre and Pittston 6.32, 7.43, 9.36 and 11.48 a.m.; 3.15, 5.25, 7.23 and 9.38 p.m.

For Tunkhannock 11.48 a. m.; 5.25 7.23 and 9.38 p.m.

For Owego, Auburn, Ithaca and Geneva 11.48 a.m.; 9.38 p.m.

For Towanda, Towanda, Sayre, Waverly, Elmira, Rochester, Buffalo, Niagara Falls and the West 11.48 a.m.; and 7.23 and 9.38 p.m.

SUNDAY TRAINS.

For New York 4.11, 5.42 and 10.07 a.m.; 5.29 p.m.

For Philadelphia 4.11, 5.42 a. m.; 5.29 and 8.39 p. m.

For Easton and Intermediate Stations 5.42, 8.02, 10.07 a.m.; 12.52, 2.52, 5.29 and 6.34 p m.

For Mauch Chunk 8.14, 8.56, 10.23 a.m.; 12.26, 3.15, 5.13 and 9.38 p.m.

For Hazleton 8.56 a.m.; 12.26, 3.15 & 9.38 p.m.

For Mahanoy City and Shenandoah 12.26 and 3.15 p.m.

For Pottsville at 12.52 p. m.

For White Haven, Wilkes-Barre, Pittston, Tunkhannock, Towanda, Sayre, Ithaca, Geneva, Auburn, Elmira, Rochester, Buffalo, Niagara Falls and the West 9.38 p.m.

For further particulars inquire of Agents for Time Tables.

E. B. WYNOOP, Gen'l Pass. Agent,
May 11, '90, 1y South Bethlehem, Penna.

THAT BOY AND GIRL OF OURS

What shall we have them taught and where?

Peirce College

—OF—

BUSINESS and SHORTHAND

RECORD BUILDING,

917-919 Chestnut St., Philada., Pa.

Second, Third and Fourth Floors.

Morning, Afternoon and Night Sessions.

Our students uniformly bear testimony in favor of the utility and practicability of the course of instruction, the skill and devotion of the Faculty and the earnestness of effort and the general success attending the same in promoting their interests after leaving College.

No trouble and no charge made to anyone for supplying Book-keepers, Cashiers, Salesmen, Stenographic Clerks or General Assistants in the Counting House. Business men may expect more of graduates this year than before, as the Standard of Graduation has been Raised.

Peirce College Writing Slips and Real Business Forms, by Prof. A. P. Reed, for Home Practice, one dollar a set, postage prepaid.

Afternoon and Night Classes in French and German. Frenchmen and Germans taught English.

Twenty-sixth (26) College Annual, Graduating Exercises including addresses by President Reed, of Dickinson College, and Bishop Foss, etc., sent when requested. Please call or address.

DR. THOMAS MAY PEIRCE,
4d-6w Principal and Founder.

Short Important Ad's

All advertisements under this head—such as lost, found, strayed, stolen, wanted, for sale and all minor notices not exceeding six lines, will be inserted at the rate of one cent a word for the first insertion, and one half cent a word for each subsequent insertion, providing however, that no advertisement be charged less than 25cts for a single insertion, and that they be paid for cash in advance.

FOR RENT—Store room and residence on Franklin st., Weissport, next to Fort Allen House. Apply to Henry Christman, Weissport.

FOR SALE—Two black horses, one 6 years old, weight 1200, good worker; one 8 years old, weight 950, fine driver. Both in good condition. Oscar Christman, Weissport, Pa.

Rishel's PHOTOGRAPH GALLERY,

Permanently located near Valley Depot, for Cabinets and Family Groups. Old pictures copied andenlarged. aug1-y

Executor's Sale

Of Valuable Farming Lands!

The undersigned, Executor of the Estate of J. A. BOYER, late of Lower Towamensing Township, Carbon county, Pa., deceased, will sell at Public Sale on the premises aforesaid, on

Saturday, December 6th, 1890,

at ONE o'clock p. m., the following Valuable Real Estate, viz: All that certain Tract or Piece of Land situate in Lower Towamensing Township aforesaid, containing

ONE HUNDRED AND NINETY ACRES,

more or less, bounded by lands of Adam Kunkel, Jess Kostenbader, George Walck and others, about sixty Acres of which are cleared and under a good state of cultivation, the balance being good Woodland. The Improvements thereon are a Two-Story

STONE DWELLING HOUSE,

Swiss Barn, 40x50 feet, Wagon Shed and all other necessary outbuildings. Terms and conditions will be made known at time and place of sale by

EDWARD BOYER,
Executor of the Estate of J. A. Boyer, dec'd.
nov. 22.-ws

At Private Sale!

A VALUABLE

HOTEL PROPERTY,

LOCATED IN MAHONING VALLEY.

The undersigned offers his Hotel Property, 21 Acres of Good Farming Land, located at PLEASANT CORNER, CARBON COUNTY, PA., for sale. The Hotel Building is located on the road leading from Lehighton to Tamaqua, four miles from Lehighton in a rich farming country. The building is two-and-a-half stories high, with large hall; other improvements include a large shed and barn, and necessary outbuildings. This is a rare opportunity for a person desiring to go into the hotel business.

For further particulars call on or address,

J. T. MCDANIEL,
Nov. 15-w6 Pleasant Corner, Pa

For Sale.

A Valuable Hotel Property

In Lehighton.

The Mansion House, on North First street, Lehighton, Pa., is for sale. The Mansion is large, commodious and roomy—having forty sleeping apartments, elegant parlors, large dining hall, ample rooms and bar. It is nicely furnished throughout with water and light improvements and is a valuable hotel property. For further particulars call on or address.

C. H. HOM, PROP.,
Lehighton, Pa.

AT PRIVATE SALE.

A VALUABLE

HOUSE AND LOT.

The undersigned offers at private sale a valuable house and lot on North Second street, the property of the late Mathias Schwerer, deceased. The lot is 33 feet front, on which is erected a two story frame dwelling house 18x24 with kitchen attached. This is a bargain for any one desiring a pleasant home.

FRANCIS ROEDERER,
Nov.8,'90-3w Adm. Est. Mathias Schwerer.

ORPHANS' COURT SALE

OF VERY VALUABLE

REAL ESTATE!

Pursuant to an Order of the Orphans' Court of Lehigh county, Pennsylvania, the undersigned, Administrators of the Estate of John Balliet, deceased, will sell at Public Sale at the Bowmanstown Hotel, in Bowmanstown, Carbon county, Pa., on

Saturday, Dec. 20, 1890,

commencing at 1.30 o'clock p. m., the following described Real Estate, to-wit: No. 14—All that certain tract or piece of land situated between Walnut and Cherry streets in the borough of Slatington, county of Lehigh, and State of Pennsylvania, bounded and described as follows, to-wit: Beginning at the northwest corner of a lot now or lately owned by Wilson Wert, thence along said Walnut street north 16¼ degrees, west 240 feet to a post; thence along Race alley, including the same, north 81½ degrees, east 242 feet to a post; thence along Cherry alley, including the same, 499 feet to a post; thence south 54½ degrees, west 204 feet to a post; thence along purpart No. 10 and lot of ground belonging to Leonard Kern, north 16¼ degrees, west 189 feet to a post; thence by lot of Wilson Wert south 73¼ degrees, west 150 feet to the place of beginning, containing three acres and ninety-eight perches.

No. 31—All that certain tract or piece of land situate in East Penn township, Carbon county, Pennsylvania, bounded by lands of A. & J. Balliet, Stephen Balliet, George Lynn, John Auge, George Rehrig and John Balliet, containing seventy-four acres, more or less.

No. 38—All that certain tract or piece of land situate in East Penn township, Carbon county, Pennsylvania, designated as No. 29 in the inquisition upon the real estate of Stephen Balliet, deceased, bounded by No. 28 and lands of John Balliet, containing eleven and one-half acres.

No. 39—All that certain tract or piece of land situate in East Penn township, Carbon county, designated as No. 28 in the inquisition upon the real estate of Stephen Balliet, dec'd, bounded by lands of John Miller, Nos. 29, 30 and 27, and lands of Christian Freeby, containing twenty-three acres and two perches.

No. 40—All that certain lot or piece of ground situate in East Penn township, Carbon county, designated as No. 34 in the inquisition upon the real estate of Stephen Balliet, dec'd, bounded by lands of Wm. Horn, O. Musselman, Jacob Rehrig and Thos. Drumbore, containing thirty acres and forty perches.

No. 56—All that certain tract or piece of land situate in East Penn township, Carbon county, designated as No. 20 among a number of tracts of land of the late Stephen Balliet, dec'd, bounded by No. 17 and lands of George Andreas, containing six acres and ninety perches, strict measure.

No. 23—All that certain tract or piece of land situate in East Penn township, Carbon county, bounded by lands of Jacob Fittinger, George Holshue, Lawrence Zeliner and Tobias Guldner, containing thirty-six acres, more or less.

No. 58—All that certain tract or piece of land situate in East Penn township, Carbon county, adjoining lands of Reuben Dinkey, Wm. Bailey, John Balliet and others, containing twenty-four acres, more or less.

No. 60—All that certain tract or piece of land situate in East Penn township, Carbon county, containing two hundred acres, Blue Mountain land.

No. 62—All that certain tract or piece of land situate in West Penn township, Schuylkill county, bounded by lands of Samuel Ohl, Schoch & Seibert, containing thirty-two acres and twenty-nine perches.

No. 63—All that certain tract or piece of land situate in West Penn township, Schuylkill county, bounded by lands of George Gilbert, Jacob Brobst and Henry Weidenstein, containing eighty-five acres and fourteen and one-fourth perches, Blue Mountain land.

No. 64—All that certain tract or piece of land situate in West Penn township, Schuylkill county, bounded by lands late of Chas. W. Kistler, Joseph Gumbert, Daniel Steigerwalt and Samuel Ohl, containing one hundred and twenty-three acres and ninety-three perches.

No. 66—All that certain tract or piece of land situate in West Penn township, Schuylkill county, bounded by lands of Joseph Gumbert, John Balliet, Kistler & Regan and B. Weiler, containing thirty acres and fifty-seven perches.

No. 68—All that certain tract or piece of land situate in West Penn township, Schuylkill county bounded by lands of John Seip, Martin Brobst and George Gilbert, containing one hundred and one acres and twenty-seven perches, Blue Mountain land.

Terms and conditions will be made known at time and place of sale, by

VICTOR BOWMAN & LEWIS F. BALLIET,
Administrators of the Estate of John Balliet, Deceased. Nov.22,1890.

Our circulation is growing because we furnish all the latest local news in the best style. Sample us

FRAZER AXLE GREASE

BEST IN THE WORLD.

To wearing qualities are unsurpassed, actually outlasting two boxes of any other brand. Not affected by heat. IF YOU GET THE GENUINE FOR SALE BY DEALERS GENERALLY. ASK

CHRISTMAS

—AT—

SWEENY'S

"Corner Store"

A Few of Many Things We Have:

Oranges, Lemons, Bananas, Apples, Dates, Figs, Italian Chestnuts, Hickory Nuts, Peanuts, GRAPES,

All kinds of Fancy Groceries and a choice line of Confections.

For Holiday Presents we have

An Elegant Line of Glass and Chinaware at lowest prices.

We ask you to call before making your purchases elsewhere.

REMEMBER THE

CORNER STORE,

LEHIGHTON PA.

HARRY L. FREY, The Merchant Tailor

NORTH FIRST STREET, LEHIGHTON.

IS THE PLACE FOR

Fine Suitings and Pantaloonings

at the lowest prices which are 10 to 20 per cent. lower than elsewhere. A perfect fit and best workmanship guaranteed in every instance. Before purchasing elsewhere call and see us. -31-1y

Dr. H. B. REINOHL,

Graduate of Phila. Dental College.

DENTISTRY!

IN ALL ITS BRANCHES.

Perservation of the Teeth a Specialty.

OFFICE HOURS: From 8 a. m. to 5 p. m.

OAK HALL, Market Square, Mauch Chunk.

BRANCH OFFICE:

EAST - MAUCH - CHUNK,

Two Doors North of Post-Office.

OFFICE HOURS: 7 to 9 a. m. and 5 to 7 p. m.
April 26-3m*

Livery Stables.

D. J. KISTLER

Respectfully announces to the public that he has opened a NEW LIVERY STABLE, and that he is now prepared to furnish Teams for Funerals, Weddings or Business Trips on the shortest notice and most liberal terms. Orders left at the Carbon House" will receive prompt attention.

STABLES ON NORTH STREET,

next the Hotel, Lehighton. JAN22'A-

TO the LADIES

We have in stock an elegant assorsment of the most fashionable styles in

Coats, Wraps & Jackets,

in seasonable weights, colors, &c.

Don't Buy Unless You C Them.

Dress-Making.

In this Department we have the services of a first-class City Experienced Lady and can guarantee our lady patrons the latest styles and best work in this line.

E. H. SNYDER,

First Street, Lehighton, Penna.

A NEW PRINCIPLE.

We Positively guarantee Dr Boyd's Little Giant Nerve and Liver Pills,

To Cure Constipation, Indigestion, Biliousness, Torpid Liver, Pain in the Back, Piles Headache, Bad Taste in the Mouth arising from Indigestion, by strengthening the nerves and regulating the action of the Stomach Liver and Kidneys. Do not be deceived, Dr. Boyd's Little Giant Nerve and Liver Pills act on a new principal. They act on the nerves of the stomach, liver and kidney giving them health and vigor, what is more evident of their curative qualities, than the fact that the longer taken the less required, that is more than can be said of any other pill on the market, a trial will convince the most skeptical mind, that what we claim is true, these are a few of the many testimonials we have received

TIPTON, GA., Aug., 20th 1890. Dear Sir: The Pills received, they are the best I ever used. T. W. CLARK.

LAKE CRYSTAL MINN., May 14, 1890. Dear Sir: I have taken Pills sent me, inclosed find 50c, send me more I have been troubled for years with indigestion, constipation and nervousness, since I take Dr. Boyd's Pills I feel good, have taken many others with no relief, yours respectfully. ADAM BEANER.

For sale by all dealers in medicine at 25c per box, sent by mail on receipt of price samples free, agents wanted everywhere.

T. D. THOMAS, Druggist.

Lehighton, Pa.

Holiday Goods.

SATURDAY, NOV. 29,

we will display an immense line of Holiday Goods

TOYS, GAMES, BOOKS, Fine Stationery AND LEATHER GOODS

and an endless variety of Nic Nacs.

BIG BARGAINS IN 5c AND 10c GOODS!

E. F. LUCKENBACH,

No. 61 Broadway Mauch Chunk, Pa.

Below the Broadway House.

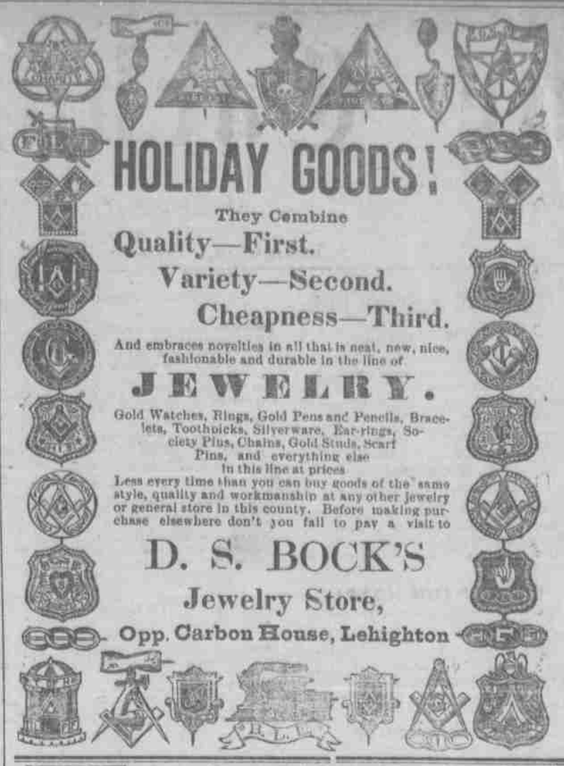

HOLIDAY GOODS!

They Combine

Quality—First.

Variety—Second.

Cheapness—Third.

And embraces novelties in all that is neat, new, nice, fashionable and durable in the line of

JEWELRY.

Gold Watches, Rings, Gold Pens and Pencils, Bracelets, Toothpicks, Silverware, Ear-rings, Society Pins, Chains, Gold Studs, Scarf Pins, and everything else in this line at prices

Less every time than you can buy goods of the same style, quality and workmanship at any other jewelry or general store in this county. Before making purchase elsewhere don't you fail to pay a visit to

D. S. BOCK'S

Jewelry Store,

Opp. Carbon House, Lehighton

Elys Cream Balm For CATARRH

THE POSITIVE CURE.

ELY BROTHERS, 56 Warren St., New York. Price 50 cts.

CURE FOR CATARRH COLD IN HEAD HAY FEVER ELY'S CREAM BALM 50c

Weissport Business Directory.

FRANKLIN HOUSE,

EAST WEISSPORT, PENN'A.

This house offers first-class accommodations to the permanent boarder and transient guest. Panic prices, only One Dollar per day.

aug7-1y JOHN REHRIG, Proprietor.

Oscar Christman,

—WEISSPORT, PA.—

Livery and Exchange Stables.

Easy riding carriages and safe driving horses. Best accommodations to agents and travellers. Mail and telegraph orders promptly attended to. Give me a trial. may21-1y

The - Weissport - Bakery,

C. W. LAURY, PROPRIETOR.

Delivers Fresh Bread and Cakes in Weissport, Lehighton and vicinities every day.

In the store I have a Fine Line of Confectionery or the Holiday Trade. Sunday schools and festivals supplied at lowest prices. dec3-6m.

Over Canal Bridge E. Weissport.

Joseph F. Rex,

UNDERTAKER

AND DEALER IN

FURNITURE,

PARLOR SUITES,

BED ROOM SUITES,

Prices the very lowest. Quality of goods the best. Satisfaction guaranteed in every particular.

Caskets, Coffins and Shrouds,

We have a full line which we will furnish at the lowest possible prices.

Flour, Feed, &c.,

the choicest quality at very reasonable prices. Call and be convinced.

JOSEPH F. REX,

April4-1y EAST WEISSPORT.

Sale bills printed at this office at lowest prices.

Oscar J. Saeger

East Weissport, Pa.

WHOLESALE DEALER IN

Green Groceries, Fruits

Oysters, Oranges, Lemons, Peanuts, Apples, Sweet Potatoes, Confections, Cigars, &c., &c. Our prices on all goods are as low as city prices and you save the freight. Call at our store before buying elsewhere.

SALESMEN WANTED.

LOCAL OR TRAVELING.

To sell our Nursery Stock. Salary, Expenses and Steady employment guaranteed.

CHASE BROTHERS COMPANY,
9-7 .2m* Rochester, N. Y

AL. CAMPBELL,

Jeweler and Watchmaker,

Bank Street, Lehighton, Penna.

Respectfully invites the attention of his friends and the citizens generally to his immense —new stock of—

Watches, Clocks,

Silverware, Jewely,

at Prices that defy competition. It will pay you to call and inspect my stock before purchasing elsewhere.

REPAIRING

Promptly done at lowest charge, and all work guaranteed.

Don't Forget the Place,

Al. Campbell,

SIGN OF THE BIG WATCH,

Bank St Lehighton.

Dec18'1887

Have you to-day's Advocate?

PLUMBING!!

IN ALL ITS BRANCHES

The undersigned would respectfully announce that he is prepared now to do all kinds of work in the above line at short notice, in the best manner and at the most reasonable prices. Estimates will be cheerfully furnished. A full line of all the necessary articles, namely, water spigots, urinals, etc., always in stock. A share of the public patronage is solicited. Satisfaction is guaranteed.

W. S. KUHNS',

North First St., Lehighton.

Henry Miller,

WEISSPORT

PLANING - MILL.

MANUFACTURER OF

WINDOW AND DOOR FRAMES,

Doors, Shutters,

window sashes,

Mouldings, Brackets,

AND DEALER IN

All Kinds of Dressed Lumber

Shingles, Pailings,

Hemlock Lumber, &c., &c.

Very Lowest Prices.

Dr. C. T. HORN,

—AT THE—

Central Drug Store,

OPP. THE PUBLIC SQUARE

Bank Street, Lehighton, Pa.,

IS HEADQUARTERS FOR

Pure Drugs and Medicines,

Fine Soaps, Brushes, &c., &c.,

choice Wines and Liquors,

Wall Paper and Decorations!

Spectacles!

When you buy a pair of Glass you want a good fit. But if you need SPECTACLES it is much more important that the EYE should be accommodated with correct lenses and a properly fitting frame which will bring the lenses directly before the centre of the eye. If you buy your spectacles at Dr. Horn's you will find the above points properly attended to.

PERSCRIPTIONS Carefully Compounded

Oct15-1887

U. S. MAIL COACH

BETWEEN

Broadheadsville and Lehighton,

IS RUN EVERY DAY.

Passengers Between and to all Points along the Line, will be Carried at the very LOWEST RATES.

Freight and Baggage

Safely carried at lowest prices. The patronage of the public is respectfully solicited. Orders left with the Post Offices along the line or at the Exchange Hotel, Lehighton, will receive prompt attention. Respectfully,

Aug8'91 FRANCIS KOEHLER, Prop.

Our assortment of the new, nice and stylish effects in Fall and Winter

MILLINERY

surpasses all previous years in completeness. The prices to, are such as to be a great inducement to buyers, for as our elegant line of Hats, Bonnets, etc., surprises competitors, so the low prices astonish our lady patrons. We also have

Coats and Wraps

in the newest and prettiest styles, in all qualities and prices. We invite the ladies of Weissport, Lehighton and the vicinity surrounding to call and see our handsome assortment of seasonable millinery goods before purchasing elsewhere.

In Notions and Fancy Goods,

we carry the usual novelties at all prices.

During the Fall and Winter season we have engaged the services of a FASHIONABLE CITY MILLINER.

Mrs. M. Culton

WEISSPORT.

IT IS BIGGER THAN EVER!

That's It Exactly.

The reference of course is to the large and complete gssortment o

FINE FURNITURE

now on exhibition in our large warerooms. Our goods are displayed in such style and taste that visitors cannot help but be pleased with the effect created by the ingenius arrangement.

Our Line of CARPETS.

Well, in this line we simply and clearly beat all previous records. That settles it! Competition comes no where near us as a visit to our store will clearly convince you. They embrace all styles and qualities, while the prices are lower than the lowest. That means considerable, don't it? We want you to see that it is so, and cordially invite you to call and be convinced.

Kemerer & Swartz,

NORTH FIRST STREET.

Weissport Business Directory.

FOR A SMOOTH EASY - SHAVE, AND A STYLISH HAIR CUT, GO TO FRANK HERMAN THE BARBER, Over the Canal Bridge.

U. S. KRESGE,

In the Old Post Office Building.

Fine and Medium Shoes for Ladies, Men and Children at the very lowest prices.

New Rubbers inserted in Gaiters at from 40 to 60 cents.

All kinds of Repairing Neatly, Cheaply and Promptly attended to.

HAND-MADE BOOTS & SHOES

M. O. Kuntz. East end Lehighton-Weissport Bridge. Dealer in Sole Leather, Finished Calf-Skins, Kip and Upper Leather, Harness Leather, etc. Highest prices paid for Hides, Skins & Tallow.

HAIR - CUTTING —AND— SMOOTH SHAVING In the very highest Style of Tonsorial Art. AT HORN'S SHAVING . . SALOON. Try Him!

M. FLORY, Manufacturer of and Dealer in HARNESS, COLLARS, BLANKETS, WHIPS, FLY-NETS, &c., &c., &c. WHITE -o- STREET.

IT LEADS THEM ALL IN NEWS. The "ADVOCATE" BRIGHT, CLEAN, INDEPENDENT. —Read It!—

R. J. HONGEN,

Practical Wagon Builder.

Repairing Neatly and Cheaply Done at Very Reasonable Prices.

General Agent for the Gilbarth Patent Adjustable Carriage Pole, and Dealer in Buggies and Carts.

SPOT Cash Buyers go to

A. F. SNYDER,

And buy your Organs, Pianos, Sewing Machines, Wringers, Washing Machines, Implements, Pumps of all kinds. It will pay you to get prices from me before buying. I can save you money

GENTS FURNISHINGS. Big Stock.

HATS, CAPS, Boots & Shoes. TRUNKS, &c,

Seasonable Goods

Cassimeres, Worsteds, Corkscrews, Cheviots, &c., &c.

Satisfaction.

There is a good deal of satisfaction in being perfectly satisfied, and especially so in regards to what you wear. In this particular we invariably more than please our patrons. Our stock being large, varied and complete gives satisfaction in making a choice of goods desired, while in style, finish and workmanship our reputation speaks far more eloquently than word. Call on us for FALL and WINTER GARMENTS, or parts of Suits. We guarantee perfect fits and finest workmanship.

Clauss Bros.,

THE TAILORS

Bank Street, Lehighton, Pa.

J. L. GABEL'S

—IS HEADQUARTERS FOR—

GENERAL HARDWARE,

Paints, Varnishes, Glass,

ALL KINDS OF COAL, &c

OPS. PUBLIC SQUARE,

Bank Street, Lehighton, Pa

American Business College,

AND MODERN OFFICE TRAINING SCHOOL,

Second National Bank, Centre Square, Allentown, Penna.

One of the Largest, Most Thorough, Best Regulated and Finest Equipped Training Schools for Both Sexes in the State

Morning, Afternoon and Evening Sessions. No Vacations.

Six elegantly furnished departments with all the most modern conveniences. Full corps of competent, practical and experienced instructors. AMERICAN BUSINESS EMPLOYMENT BUREAU connected with the College through which good positions are secured for the graduates free of charge. For catalogues, circulars, &c., address, O. C. DORNEY, Principal.

DENTISTRY.

Dr. J. A. Mayer & Son.

Dr. GEORGE H. MAYER,

a Graduate from the Dental Department of the University of Pennsylvania,

has opened an office in the same building with his father, second floor to the Bar Window, on BROADWAY, MAUCH CHUNK, PA.,

is now prepared to receive every one in need of Dental Service. 4m-1020-y

Administratrix Notice.

Estate of AUGUST F. BECKENDORF, late of the borough of Lehighton, Carbon county, Pa.

Letters of administration on the above named estate having been granted to the undersigned, all parties indebted to the said estate are requested to make immediate payment and those having claims against the said estate will present their accounts, duly authenticated for settlement to

ELLEN BECKENDORF, Adm'x.

Lehighton, Pa., Oct. 11, 1890.-4w

Have you read the Advocate.