The Carbon Advocate

LEHIGHTON, PENNA.

SATURDAY, JUNE 29, 1889.

ENTERED AT THE LEHIGHTON POST-OFFICE AS SECOND CLASS MAIL MATTER.

Bona Fide Circulation Larger than that of any Weekly Newspaper in the County.

IT SHOULD BE BUILT HERE!

We also report that we find that the present Court House is unfit for the business of the County. It is incommodious, poorly ventilated, unhealthy, and so arranged that public business is constantly interfered with and sometimes entirely stopped by noises on the street. *We* therefore recommend the construction of a new Court House. Our own experience during the heated term of this session of court has led us to the consideration of this subject and consider it our duty to the people of this county to make this recommendation.

The above is from the final report of the Grand Jury. There is not a citizen of Carbon who has ever served as juror or in any manner transacted business in our court who will not agree that the above is a most sensible deliverance. We can not think of any possible objection to following the above recommendation by resolutions from the members of the bar, court officers, private citizens, and agitation public and private in its favor. Let us have a new Court House.—*M. C. Gazette.*

Correct! *We* are with you neighbor, and let it be built in the Garden town of Carbon county. We refer to Lehighton, of course, where every opportunity, every argument is in its favor. The people of Lehighton will furnish a site, and away from the whir and rumble of the railroads and the clatter of curbed streets, justice can go on uninterupted during her sittings dispensing the full extent of the law to her pleasure. Almost centrally located, easy of acess and egress, the County Seat could be located no where more satisfactorily to the great mass of people. What do you say to the proposition?

NEXT YEAR, DURING THE MONTH OF June, the eleventh census of the United States will be taken. The most important feature in a census is its correct statement of facts. This can be done more nearly and more easily if every manufacturer and farmer at once begins to prepare himself to answer the questions that will be asked of him one year hence. An exchange says: Especially does this advice apply to farmers. Not one in ten keeps books in which the amount and value of his crops is accurately set down. This is the time to begin this work. The crop year has begun. Let every farmer keep an accurate register of his agricultural opeartions during the next twelve months—the acreage of his various crops; the product of each; the amount of butter, eggs, poultry, live stock, and other farm products sold. This will greatly simplify the work of the census takers and give us an accurate census, and it will be far more satisfactory to all concerned. The superintendent of the census, Robert P. Porter, has issued a circular in which he argues these facts upon the farmers of the United States.

A GOOD MANY CHURCHES ARE BEING struck by lightning nowdays and yet it does not seem to occur to any of the ministers to deduce a moral from the fact. Perhaps there is none.—Jersey City *Argus.*

And, then, again it may be a slight warning to those church members who use the cloak of religion to help them along in a business, social or political way, while they skin their neighbors six days in a week and lie like sin about 'em on the Sabbath. Oh! yes, there may be something more in the way of those lightening flashes on church spires than appears at first glance.—Dover *Index.*

Neighbor, now your talking business, but how is it with the excresence on the face of mother earth who cheats the printer and then, dying, expects to climb the golden stairs and poke fun at the devil for the "slick" manner in which he closed up the eyes of old St. Peter and eluded his satanic majesty?

IT IS GRATIFYING FOR US TO NOTE THAT our subscription list is steadily swelling in all the towns along the Lehigh Valley. We aim to give the "local" news of the week in a clear and concise form; we don't pretend to publish a broad side of news covering a scanty synopsis of the world's affairs to the exclusion of home and county, but we give the local affairs of the week in abundance, and our rapidly increasing circulation at home and elsewhere proves that our efforts are appreciated. The people like enterprise, and they can get it for $1 a year by taking the ADVOCATE. Let us have your name as a regular subscriber.

"BATH IS SOON GOING TO HAVE A STOCKing factory. A company organized for the purpose has already leased a building and the necessary machinery is being placed in it."

This is only one of many similar announcements appearing in the papers every day showing the push and progressiveness of neighboring towns. In the meantime Lehighton keeps pinning up her swaddling clothes so that she don't get too proud, but she don't advance just the same, nor won't either until our monied men show more push and enterprise.

THERE PROMISES TO BE JUST THE least bit of squirming in the Democratic camp this fall when the nominating convention convenes if everything talked off be true. Price, Enbody, Malloy and one, or possibly two others, aspire for the Associate Judgeship and the fight will have some "curves" about it that will have to be manipulated by men who can do some "batting."

A PLUG TOBACCO TRUST WITH A CAPItal of $25,000,000 has been formed. We trust this company will not "bite of more than they can chew."—Watsontown *Star.*

Well, now if their mouths should prove to be as capacious as their greed is great we hope they won't get more than a toothful, and a blamed small toothful at that, neighbor.

WEDNESDAY, AUGUST 7, HAS BEEN fixed upon by Chairman Andrews, of the Republican State Committee, as the time for holding the State Convention for the nomination of a candidate for treasurer. Candidates for the office will loom up more conspicuously by and by.

THE *Evening Post*, OF NEW YORK CITY refers to the "removal" of James P. Smith as post-master of the borough, viz: "Another Looted Post Office" and cites the fact that his term would not expire until 1892, also that he was a first-class official,

IT HAS BEEN REMARKED BY A GENTLEman of prohibition proclivities that the "W" on the back of the seventeen year locusts stands for "*W*hiskey" and not for water as currently reported.

BROADBRIM'S N. Y. LETTER.

During the past two years a sign has multiplied in New York and Brooklyn—Christian Healing—which is one of the pronounced sensations of the time. While spiritulism is far from being dead or forgotten, it is safe to say that it is no longer the power that it once was. Nobody tries to tip a table now, and all messages direct from spirit land, are taken with a moderate grain of salt, for according to the latest spiritual prenunciamento, a man who was a first class liar here is not likely to be materially benefitted in that respect, by his spiritual translation. But as the legitimate heir of spiritualism, comes the Christian healer or Christian scientist, as he pleases to call himself or herself, and while in the course of my investigation I have discovered heaps of science, I failed to see where the Christian comes in, whether examined by the Thirty-nine Articles, the Westminster confession or the Apostles' creed. As near as I can find out, the very cornerstone of the theory is the perfection of the individual, so one sees after all there is nothing new about the doctrine, for the sect of the perfectionist is as old as the hills, and some of them a great deal older. Of course having arrived at perfection it is impossible to sin and they give an exceedingly broad interpretation to the text "To the righteous all things are good."

Foremost in Christian Science circles for quite a number of months, were a Mr. and Mrs. Plunkett, who were regarded as bright and shining lights among the healers, and who understood the whole theory and practice of it from A to Izzard. Mr. Plunkett was a good average sized, average looking man, and Mrs. Plunkett adorned in a French Challey of the latest cut, tan gloves, a red parosol and a two-story sky-scraping bonnet was a woman not to be sneezed at by any means. Besides, Mrs. Plunkett was full of magnetism, she was boiling over with it, in point of fact she was loaded like a dynamite bomb. Plunkett lacked magnetism but that did not matter much in their practice, for Mrs. Plunkett had magnetism enough for both. Their business was fairly good and they appeared to be on the high road to fortune, when a circumstance occurred which has caused a lively commotion in the healer's camp and has caused great scandal in the circle. Mr. and Mrs. Plunkett shrunk from no test in spiritual healing but were ready to tackle anything from tic doloreux to a broken leg; they not only cured disease themselves but they taught others how to do it; and this was the rock on which Mrs. Plunkett split.

Among the seekers after light and truth was a fascinating young convert named Worthington, who had boxed the compass in a number of professions, and had not made a ten strike in any. But Worthington was hopeful; he had tried mining in California, but it didn't pan out; he had wrestled with Blackstone, Kent and Story, and failed to reach the Supreme bench. He had boomed Ben Harrison in the late campaign, but had lived long enough to discover that Republics are habitually ungrateful, for Benjamin hadn't even offered to make him a fifth class inspector in the Custom House, or a third class scrubber in the Navy Yard. As I said before, Mr. Worthington went to Mrs. Plunkett in search of light, and he got it, and wonderful to relate he developed powers which astonished even himself, and that is saying a great deal, for Worthington was not easily astonished,—for he magnetised Mrs. Plunkett. *Mrs.* Plunkett discovered quite early in the action, that Worthington was the affinity that she had waited for so long, and six weeks after she made the discovery she gave Plunkett the grand bounce. Plunkett didn't like it and he told *Mrs.* Plunkett so, in exceedingly plain English, and what made Mr. Plunkett particularly mad was, that Worthington had not only appropriated Mrs. Plunkett, body and bones; but he had also bagged fifteen thousand dollars of Mr. Plunkett's very hard cash, which Mr. Plunkett had *honestly* earned in the science of Christian healing. Mr. Plunkett at the latest writing is resigned to the loss of Mrs. Plunkett, but not the fifteen thousand dollars. He has commenced suit in court for the recovery of the money. Are affinities a part of Christian science? Mrs. Plunkett edits the *Beacon Light*, and she can tell us all about it. She says she will. Let us see. Meanwhile Worthington holds the fort and *Mrs.* Plunkett.

There has been an exciting time here among the undertakers this week and an indignation meeting was called through the columns of that lively sporting paper, *The Coffin and Shroud*, for the purpose of voicing the sentiment of the undertaking fraternity with regard to the unheard of innovation—a reduction of funeral expenses. As far back as the memory of man runneth, he has ever been in all climes, at all times, and in all places the abject slave of two classes of merciless rulers—the plumber and the undertaker. The plumber had him while he was alive, and the undertaker got him after he was dead.

Well, a burial trust was formed in Trenton, New Jersey, for the purpose of giving anybody and everybody else a decent send off, when their earthly accounts were closed and it became necessary to post their earthly ledgers. What do you say, good people, to a very respectable funeral—nice coffin, first class undertaker, who was never known to smile, extra camp stools five cents a piece, two nice carriages, and everything included for thirty dollars? Why it almost makes a fellow feel like hurrying up to get buried for fear the market might break and prices go up. Are you of an aesthetic turn? for fifty dollars we can furnish you with something very choice and unique, silver handles, an extra carriage, and a lay out that in the regular way would cost you one hundred and twenty. For a hundred dollars the Association engages to furnish a funeral fit for a New York Alderman, and having said this I can say no more. A man can pay in installments of twenty-five or fifty cents a week, selecting his own lay out, and when he has made the payment in full, then he receives interest on the deposit, and when he dies the Association takes care of him without any further trouble. To say that the three hundred Knights of the Sable Cloth who met in council last Thursday were mad, but faintly describes what they were—they were boiling over—and it was exceedingly lucky for the members of the Funeral Trust Association that none of them happened around at that meeting, or it is fair to presume from the tenor of the speeches that every one of them would have needed an undertaker, and that those present would willingly have paid the expenses of their funerals. Resolutions were unanimously passed denouncing the unheard of atrocity. It was resolved to boycott every establishment that sold their hated rivals a burial case, a screw, a shroud, or any article used by their profession, and any hack driver who attended such a funeral was declared a public enemy unworthy of the confidence and support of civilized men. It is a GRAVE matter and the future is SHROUDED in uncertainty; we must watch and wait, but a first class funeral for thirty dollars! Oh my, it won't bear thinking of!

Whoever uses Webster's Dictionary will find on the early pages the name of Merriam. Two brothers of that name inherited the copyright, and for many years they were the sole recipients of the immense profits of that remarkable work. One of the Merriams, a crusty old bachelor settled on Long Island, and became a school teacher, and dying a couple of years ago left all his fortune to the United States Government, though he had lots of relatives who are now industriously trying to break the will. In his lifetime Mr. Merriam was not a particularly pleasant neighbor, and one of his most pronounced antipaties was red headed women. The sight of those rich amber glories that are invariably accompanied by a white horse, affected Mr. Merriam like an attack of pleuro pneumonia, and he found no peace till the hated object was removed from his sight. One of the teachers in Mr. Merriam's school had this distinguishing female glory, and the sight of her acted on him like a bad case of malaria, so he determined to get rid of her or die. He hired boys to pelt her with spit-balls, and one big country lout was bribed with twenty-five cents to kiss her before all the scholars, in hopes after suffering this public disgrace she would fly the school for very shame. But the the teacher had been there before many a time, and she didn't scare for a cent, and would have kissed the whole school male and female, including the janitor, rather than resign her lucrative position of forty-five dollars a month. Then Mr. *Merriam* bought a tin dinner horn about six feet long, and he serenaded her for three weeks about two o'clock in the morning. Though the young lady was not fond of that kind of music she refused to budge. At last he made himself such a nuisance that the whole neighborhood was against him, when, fortunately, one morning he was found dead in his bed, and it was then discovered that he had revenged himself on his relations by willing all of his property, some eighty or ninety thousand dollars, to the United States Government. There is not the slightest doubt but *Merriam* was mad as a *March* hare for ten years before his death, and he was only kept out of the Lunatic Asylum by a lot of miserable panders who submitted to his vagaries and kept him in his position as principal of the school in hopes of sharing in his wealth when he died. It is a pleasure to know that they were disappointed, and now let us hope that the United States will do the graceful thing and turn the money over to the lawful heirs whom the stingy old beggar ignored in his life, and whom he hoped to cheat in his death.

The summer hegira is at the flood, and all of our ocean steamers are booked weeks ahead. As the ocean greyhounds now make the passage to Liverpool in six days, a trip to Europe is a mere bagatelle. Our ministers are looking forward to their holiday, and expect to draw inspiration for the winter campaign anywhere from Jerusalem to Whitechapel. Good luck to them all—may the good angels have them in their keeping—and restore them to us with lots of ozone and wholesome experience. The weather is hot enough to make us think seriously of our future state. Everybody gets a holiday but editors and

Your own Correspondent,
BROADBRIM.

List of Letters.

Remaining uncalled forin the Lehighon, Pa., Post-Office, for the week ending June 8, 1889.

Faust, Michael,	Gombert, A. H.,
Miller, G. E.,	Harp, Wm.,
Ruch, W. C.,	Rex, Wm.
Schwartz, John, Jr.,	Rex, John, G.
Clauss, Miss Minnie	Fenner, T. F.,
Hughes, Miss Jennie	Newton, George
Scarfass, Milton	Snyder, Miss Laura
Wilson, Henry	

Persons calling for any of the above letters will please say "advertised."

JAMES P. SMITH, P. M.

Look Here, Builders!

The undersigned is prepared to supply, building stone, firewood, posts, etc. at reasonable prices. Address,

H. J. DANZER.
April 27-3m. LEHIGHTON, P. O.

Carbon County's Upper End.

—F. W. Becker, of Audenried, and Joseph J. Brown, of Silver Brook, have been granted their master diplomas by the Keystone State Normal School, of which they are graduates. They have taught two full terms successfully which entitled them to receive the diplomas.

—The funeral of Thomas Ryan, foreman for Dick & Co., at Audenried, who was found dead in bed Friday morning, took place Sunday afternoon. Services were conducted in St. Patrick's church, Audenried, by Rev. Father Marron. The interment was made in St. Gabriel's cemetery. The funeral was very largely attended.

County Breezes.

—Tax collector Fields, of Parryville, has filed his bond and received his tax duplicate.

—A new election district in this county is the Bowmanstown district, for the creation of which a petition was presented to Court last week.

—The daily mail for New Mahoning, Pleasant Corner and Normal Square will commence on Monday, July 1st.

Switchback Schedule.

During the season trains will leave the Upper Mauch Chunk and Summit Hill stations as follows:

Leave Upper Mauch Chunk station at 8:30, 10:10 and 11:57 A. M., and 2:20, 3:45, and 5:35 P. M.

Leave Summit Hill station at 9:40, 11:10 A. M., and 12:20, 3:20, 4:35 and 6:15 P. M.

ON SUNDAY.

Leave Upper Mauch Chunk at 1:50 and 2:15 P. M.

Leave Summit Hill at 3:00 and 4:00 P. M.

A CHANCE TO MAKE MONEY. Salary and Expenses paid, or commission if preferred. Salesmen wanted everywhere. No experience needed. Address, stating age. The C. L. Van Dusen Nursery Co., Geneva, N. Y.

C. C. C.
CURTIS' COUGH COMPOUND.

Sure Cure for Coughs, Colds, Consumption, Hoarseness, Sore Throat and all diseases of the Bronchial Organs. Thousands can testify as to its efficiency. Price 25 and 50c. For sale by all Druggist. feb16-89-y

Howard Deifenderfer,

OPPOSITE THE PUBLIC SQUARE, BANK STREET, LEHIGHTON,
MANUFACTURER - OF - FINE - CIGARS

Also a Choice Line of TOBACCOS, CIGARS, AND SMOKERS SUPPLIES.
Don't Forget to Call

A GOOD LIVING FOR EVERY MAN WILLING TO WORK
GOOD PAY!

Write to W. & T. SMITH, Nurserymen, GENEVA, N. Y., for terms. Unequaled facilities. Many valuable specialties. One of the largest and best known Nurseries in the country—Established 1846. GENEVA NURSERY.

ROYAL BAKING POWDER
Absolutely Pure.

This powder never varies. A marvel of purity, strength and wholesomeness. More economical than the ordinary kinds, and cannot be sold in competition with the multitude of low test, short weight, alum or phosphate powders. Sold only in cans. Royal Baking Powder Company, 106 Wall Street N. Y. june15 ag

Administrator's Notice.

Estate of GEORGE W. WALCK, late of Mauch Chunk, Carbon Co., Pa., deceased.

Letters of administration on the above named estate having been granted to the undersigned, all parties indebted to the said estate are requested to make immediate payment and those having claims against the said estate will present their accounts duly authenticated for settlement to LEWIS WALCK, Administrator.
T. A. SNYDER, Atty. Lehighton, Pa.

To Whom it May Concern.

Notice is hereby given that all persons are forbid trespassing upon or removing any property from the farm or buildings of the undersigned, situate in the Mahoning Valley, Carbon county, Pa., under penalty of the law as the same is my property. JOHN GOMERY.
June 7, 89—w3.

If any dealer says he has the W. L. Douglas Shoes without name and price stamped on the bottom, put him down as a fraud.

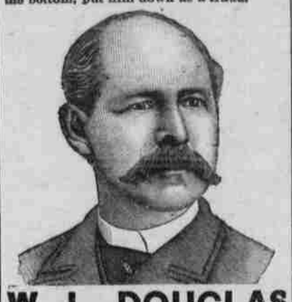

W. L. DOUGLAS $3 SHOE FOR GENTLEMEN.

Best in the world. Examine his
$5.00 GENUINE HAND-SEWED SHOE.
$4.00 HAND-SEWED WELT SHOE.
$3.50 POLICE AND FARMERS' SHOE.
$2.50 EXTRA VALUE CALF SHOE.
$2.25 WORKINGMAN'S SHOE.
$2.00 and $1.75 BOYS' SCHOOL SHOES
All made in Congress, Button and Lace.

W. L. DOUGLAS $3 SHOE FOR LADIES.

Best Material. Best Style. Best Fitting.
If not sold by your dealer, write
W. L. DOUGLAS, BROCKTON, MASS

Examine W. L. Douglas' $2.00 shoes for gentlemen and Ladies.

Adam Mehrkam & Son, Agents
LEHIGHTON.

Andrew Bayer,

BANK STREET, LEHIGHTON,
—DEALER IN—
Wall Paper, Window Shades and Fringes, Curtain Poles and Chains,
WOOD AND BRASS STAIR RODS,
OILS, PAINTS, VARNISHES,
AND PAINTERS SUPPLIES.

See our Elegant GILT PAPER at 5c. Per Roll

Call and see us. No trouble to show goods, whether you buy or not. Our time is your time.

Paper Hanging, House and Sign Painting, Graining and all kind of Gilding Work executed in the very best manner and at the lowest rates. am-march14.

SHERIFF'S SALE.

By order of a writ of Fieri Facias, No. 1, October Term, 1889, to me directed, issued out of the Court of Common Pleas of Carbon county, I will expose to public vendue, on

SATURDDAY, JUNE 29, 1889,

at 10 o'clock in the forenoon, at the Court House, in the Borough of Mauch Chunk, Carbon county, Pa., the following described real estate, to wit:

All that certain messuage or tract of land situated in Lower Towamensing township, Carbon county, Pennsylvania, bounded and described as follows, viz:

Beginning at a stone, thence by land of Andrew Boyer, north 88¼ degrees, west to a stone; thence by land of the same 74¾ degrees, west 17 perches along Aquachicola Creek to a stone; thence by land of Henry Kostenbader south 5 degrees, west 9 2-10 perches to a stone; thence by land of the same south 66¼ degrees, west 20 4-10 perches to a stone; thence by land of Caroline Kostenbader south 19 degrees, east 88 perches to a hickory; thence by land of Levi Serfas north 83¼ degrees, east 145 5-10 perches to a stone; thence by land of Adam Mehrkam north 2¾ degrees, east 29 perches to a post; thence by land of Levi Serfass north 85¼ degrees, west 21 6-10 perches to a pine; thence by land of the same, north 58 degrees, west 13 8-10 perches to a post; thence by land of the same north 79 degrees, east 5 perches to a hickory stump, thence by land of the same 31 degrees, west 13 3-10 perches to a post; thence by land of the same north 76 degrees, west 15 8-10 perches to a maple tree; thence by land of the same south 22½ degrees, east 11 9-10 perches to a post; thence by land of the same north 84½ degrees, east 46 8-10 perches to a chestnut tree; thence by land of Sarah Klotz and Andrew Boyer north 1¾ degrees, east 84 5-10 perches to the place of beginning, containing 150 acres and 62 perches, be the same more or less, excepting and reserving thereout and therefrom 29 acres and 134 perches, which has been sold and conveyed to Robert A. Henry. About 70 acres of the tract to be sold are cleared and 45 acres good woodland.

The improvements thereon are a Two-Story Frame

Dwelling and Store House,

30 by 30 feet; a one story summer kitchen, 14 by 16 feet; one story ware house, 14 by 16 feet; Swiss barn, 36 by 40 feet; horse power shed, 23 by 23 feet; pig pen, 14 by 20 feet, and an ice house 12 by 14 feet.

Seized and taken into execution as the property of George M. Henry, and to be sold by

H. P. LEVAN, Sheriff.

RAPSHER & CASSIDY, Attorneys.
Sheriff's Office, Mauch Chunk, June 6, 1889.

Estate of Daniel Clauss, deceased.

Orphans' Court Sale
OF VERY VALUABLE
REAL ESTATE!

By virtue of an order and decree of the Orphans' Court of Carbon County, Pennsylvania, the undersigned will sell at Public Sale, on the premises in the Borough of LEHIGHTON, County and State aforesaid on

TUESDAY, JULY 23, 1889,

at TWO o'clock P. M., the following described Real Estate, to-wit: All that certain lot or piece of ground situate, lying and being in the Borough of Lehighton aforesaid, and being parts of lots marked and numbered in the plan or plot of said Borough Nos. 22, 23 and 24, bounded and described as follows, to-wit: Beginning at a point on the West side of Bank street twenty-two feet South of the corner of Rose alley and Bank street, thence due South along said Bank street thirty-six feet to other parts of said lots now owned by Tilghman D. Clauss, thence along the same due West thirty-seven feet, thence due North eighteen feet, thence due West one hundred and fifty-two feet and nine inches to Peach alley, thence due north along said alley eighteen feet, thence due East one hundred and eighty-nine feet, nine inches to Bank street, the place of beginning. Reserving the right and privilege to the present owners to keep and retain the present buildings where they project or occupy any part or portion of said lot until new ones are erected, not to exceed fifteen years. The improvements thereon consist of a Two-Story

FRAME DWELLING HOUSE,

covering the entire front of said lot on Bank street, and out-buildings.

TERMS OF SALE.—One-third off the purchase money to be paid in cash on the day of sale; one-third in six months, with interest; one-third in one year, with interest. Deed and Bond and Mortgage at the expense of purchaser.

T. D. CLAUSS, Surviving Executor.
RAPSHER & CASSIDY, Attorneys.
june29, 1889-w3.

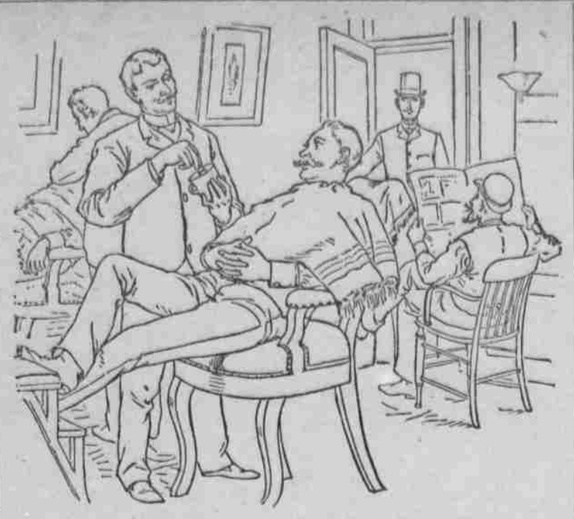

THE BARBER'S OPINION.

"Some people think 'tis only made
For cleansing goods of heavy grade,
For washing down the walls or stairs,
The bureau, tables and the chairs;
But folks do well to change their mind;
'Tis not to things like these confined,
And not alone the kitchen maid
And laundress prize its friendly aid;
I find it just the nicest thing
For toilet use and barbering.
The slightest touches will suffice
To make a foamy lather rise,
That holds the beard till smoothly laid,
However dull may be the blade.
In short, the tale is ever new
That tells what IVORY SOAP will do."

A WORD OF WARNING.

There are many white soaps, each represented to be "just as good as the 'Ivory';" they ARE NOT, but like all counterfeits, lack the peculiar and remarkable qualities of the genuine. Ask for "Ivory" Soap and insist upon getting it.

Copyright 1886, by Procter & Gamble.

$1. a Year is the price of the Advocate for 52 weeks.

At Miss A. Graver's Popular New York Millinery Store, Bank St., Lehighton, ladies will find the largest and most fashionable assortment of seasonable Millinery at Prices very low. Don't fail to see our stock.

COTTON DRESS GOODS
—IN—
GREAT VARIETY!

Best Colored French Satines at 25 cents per yard.
Best Colored American Satines at 10 cents per yard.
French and Scotch Ginhams, 25 and 50 cents per yard.
American Ginghams, 6¼ and 12½ cents per yard.
Cotton Challies, 6¼ cents per yard.
Wool Challies, 20 to 60 cents per yard.
Penlope suitings, 6¼ cents per yard.

H. GUTH & SON,
638 Hamilton Street, Allentown.

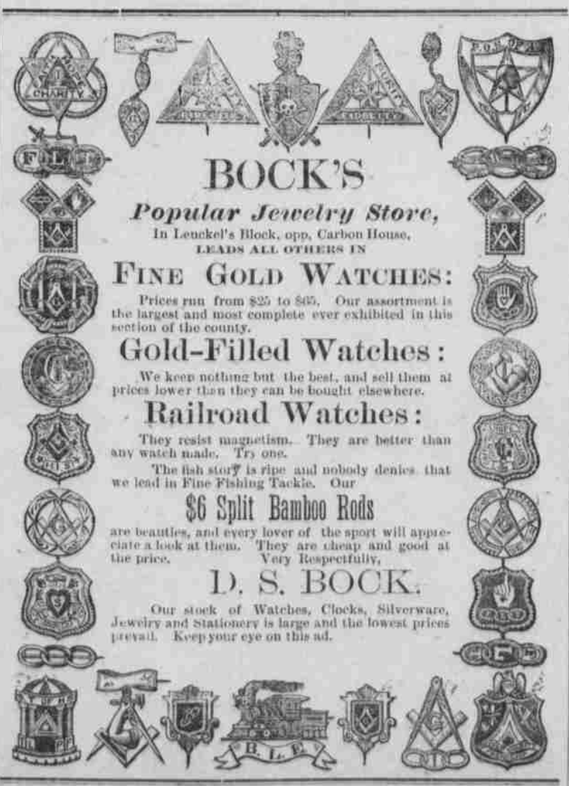

BOCK'S
Popular Jewelry Store,
In Leuckel's Block, opp. Carbon House,
LEADS ALL OTHERS IN

FINE GOLD WATCHES:
Prices run from $25 to $65. Our assortment is the largest and most complete ever exhibited in this section of the county.

Gold-Filled Watches:
We keep nothing but the best, and sell them at prices lower than they can be bought elsewhere.

Railroad Watches:
They resist magnetism. They are better than any watch made. Try one.

The fish story is ripe and nobody denies that we lead in Fine Fishing Tackle. Our

$6 Split Bamboo Rods
are beauties, and every lover of the sport will appreciate a look at them. They are cheap and good at the price. Very Respectfully,

D. S. BOCK.

Our stock of Watches, Clocks, Silverware, Jewelry and Stationery is large and the lowest prices prevail. Keep your eye on this ad.

JOB WORK of all kinds nicely executed at this office. Prices low.

BARGAINS.

We have just received a lot of Shoes from a well known Shoe M'f'g Co., in Kid and Dongola Leather, Round Toe, Square and Common Sense, and in different widths. These goods are strictly solid, first-class in style and wearing qualities, and were made to retail at $2.00 and $2.50; but, by taking the entire lot we have secured a Bargain, and our customers, as well as the public in general, shall reap the advantage; they will be sold at $1.50 per pair. Now, we have not got a car load of them—only FOUR HUNDRED PAIRS! so you had better call at your earliest convenience.

ALL BARGAINS:

Every pair of our Ladies Low Shoes. All styles, different colors, prices: 65c., 75c., 85c., $1.00 and $1.25.

We have, also, Kid Opera's in a large variety.

HERE IS ANOTHER!

There is a large demand for a Child's Shoe that will wear like iron; we offer you such a shoe in our

"Little Trojan."

We have have them in Heel and Spring Heel, Grain and Pebble, No. 5 to 7½, at 80c.; 8 to 10½, at $1.00.

Don't forget this Shoe!

YET ONE MORE!

Have you ever tried our Men's

"Peerless" Calf Shoe

at $2.00 per pair? or our

"Patrol" Shoe

at $2.50? If you have not do so now, and we will guarantee these two shoes to be the best and greatest bargains to be found in

E. G. ZERN'S
Opera House Block, Bank St.

Kuhn's Special Announcement.

Roofing, Spouting and General Job Work

Receives our special attention at this time, and in connection we are prepared to **Repair Wash Ringers,** no matter how far gone. We can supply new rubbers and new cog wheels and make your washer as good as new at a very small cost. Our line of House-Furnishing Goods includes everything at prices exceedly low, while our stock of Stoves and Ranges can't be beat in this town, or perhaps, elsewhere in the valley. Don't fail to call and see us if you need anything in our line. Respectfully,

W. S. KUHNS, North Bank Street.

Lehigh Coal & Hardware Co.,

Coal, Hardware, Paints, Oils, Glass, Agricultural Implements and Repairs, Field and Garden Seeds, Phosphates, &c.

We desire to call special attention to our

Roofing Slate, Cement, Lime and Building Sand,

A full supply of which we have constantly on hand.

Orders taken for **Lumber.**

General Agents for the
Imp. Anthony Wayne Washer & Ironing Board's
Seiler's Corner, North Bank Street.

You get the Best Fertilizer and best results by using

ARNER'S Pure Bone Super Phosphates!

There are none better made. Prices are about $5.00 less than most of other brands. Such is the verdict of those who have used our goods. Prices are $20, $25, $30 and $35 per ton. Less for spot cash, $1 off.

A. ARNER & SON, M'f'rs,
New Mahoning, Pa.