# The Carbon Advocate

LEHIGHTON, PENNA.

SATURDAY, JUNE 22, 1889.

ENTERED AT THE LEHIGHTON POST-OFFICE AS SECOND CLASS MAIL MATTER.


### WAGES IN 1800.

The condition of the American wage class nearly a century ago is full of instruction. In the large cities, unskilled workmen were hired by the day, bought their own food and found their own lodgings. But in the country, on the farms, or wherever a hand was employed on some public work, they were fed and lodged by the employer, and given a few dollars a month. On Pennsylvania canals the diggers afe the coarsest diet, were housed in the rudest sheds, and $6 a month from May to November, and $5 a month from November to May. Hod carriers and mortar mixers, diggers and choppers, who from 1793 to 1800 labored on the public buildings and cut the streets and avenues of Washington, received $70 a year, or, if they wished, $60 for all the work they could perform from March 1 to December $20. The hours of work were invariably from sunrise to sunset. Wages at Albany and New York were 8s., or, as money then went, 40 cents a day; at Lancaster, $8 to $10 a month; elsewhere in Pennsylvania workmen were content with $6 in summer and $5 in winter. At Baltimore men were glad to be hired at 18d. a day. None by the month asked more than $6. At Fredericksburg the price for labor was from $5 to $7. In Virginia white men employed by the year were given 16 lbs. currency; slaves, when hired, were clothed, and their masters paid 1 lb. a month. A pound, Viriginia money, was, in Federal money, $3.33. The average rate of wages all over the country was $65 a year, with food and perhaps lodging. Out of this small sum the workmen had, with his wife's help, to maintain his family.—*Scientific American.*

A few more years, if this confusion of laws continue, and trusts and kindred excresences are allowed to exist and flourish in direct opposition to the will and law of the people, and we can expect a similar condition of affairs to prevail. History repeats itself. In the ore mines of Lehigh county, men receive for a days work, 70, 75 and 80 cents. In 1900, in face of existing conditions, what is to prevent wages from being as they were in 1800? The outlook is in that direction.

IRELAND'S WORST ENIMIES ARE THE men who plan assassination in her name. The things that have come light in America within the past few days show how fearful are the difficulties against which Mr. Parnell and the patriot host behind him have had to work. Thuggism, hypocricy, brutal selfishness and treachery have dogged the steps of the Irish leaders. While statesmen and orators have been slowly building up the fabric of Ireland's liberty cowards and poltroons have been plotting at a safe distance, and a disclosure of their ugly work is the chief danger that threatens the Irish cause to-day. Every Irishman who loves the soil that gave him birth is interested in stamping out this secret brood of murders, who carry on their operations in the name of a brave and generous race.—N. Y. *Herald.*

OWING TO HAVING NO RAILROAD competion loses to Weatherly a big industry in the shape of an iron foundry. Lehighton has railroad competition and excellent manufacturing facilities, but we have no Board of Trade to look after our interests. Weatherly has the latter and they are live progressive and determined men who work harmoniously for the advancement of the town. Our people might learn a thing or two by looking at that town's prosperity and noticing its causes.

THE CORONER'S JURY HAS DECIDED that the Pittsburg Fishing Club must bear the blunt for the Johnstown disaster. They are all wealthy and influential men at home and in the state, and while they may be compelled to pay heavy damages there is no punishment in the pale of the law sommensurate with the loss of 10,000 lives. Justice should not be detered by this however, it should be meted out so that its results may bear fruits.

THE REUSLT OF THE "AMICABLE ARrangement" between the slate manufacturers has resulted in an advance of 28 per cent. in prices. This is done for the purpose of regulating market rates, and they are protected by an ad valorem duty of 30 per cent. Comment is unnecessary.

## BROADBRIM'S N. Y. LETTER.

Oh! ma jolie petit parfumse. Mon Dieu! Mon Dieu! c'et possible, c'et possible.

Touch her not scornfully,
Think of her mournfully,
Gentle, humanly,
Not of the stains on her,
All that remains of her
Now is pure womanly.

On my way down to Wall Street, last week, to take a look at the Bulls and Bears, I strolled into James Silvos' auction room. and there, on long tables, duly catalogued, lay the posthumous remains of pretty little Marie Aimee, the queen of the Opera Bouffe. Here they were, tossed and tumbled by the curious crowd, many of whom had never seen her name till they had read it in the catalogue; and yet what brilliant visions of past enjoyments and past triumphs these glittering gew gaws call up. Crowded houses filled with youth and beauty, wealth and fashion; and how the mad crowd greeted her with cheers and flowers as she suddenly sprung upon the stage, a vision of wondrous beauty. How sweet she looked: how archly she acted; how brilliant she sang—swaying with the magic of her ravishing voice the hearts alike of men and women, as few actresses have done in the present century. Young men madly worshipped her, and the old felt the current of the heart grow quicker as they sat beneath the wonderous spell that this arch enchantress cast upon them. Only an actress, that's all! only an actress, and yet around her brief life cluster more bright and sunny memories, than any woman I now wot of in this generation. Sunshine was born in her, care and sorrow flew affrighted from her presence, as the darkness flies before the light rays of the morning sun.

But wasn't she very wicked? not that I know of. But people talked about her, didn't they? Oh, yes! I believe so. No doubt they have talked about you? Yes, they have. Was it true? O no, certainly not. Then, perhaps, it might have been the same with poor little Marie Aimee, at least let us hope so. And now that she can no longer say a word in her own defence, but stands in the presence of the Everlasting Judge, we can safely leave that question between her and God. Let us look over this little world of vanities. Here are two boxes of exquisite workmanship, filled with all these unnamable little toilet articles so dear to the female heart. Beautiful instruments in ivory and steel, with others in silver and gold. And here in these little drawers are the pomatum pots, colors and brushes with which she added an extra touch to those exquisite charms of which nature already had been so lavish and so bountiful. As I look along the tables I find dresses well remembered, that illustrate the whole range of the Opera Bouffe, "La Marjalain," "La Petit Duc," "La Fille de Madam Angot," "La Brigand," "La Grand Duchess," "La Belle Helene," "Gerofle Gerofla," and many others equally famous. Every one was a triumph, and every one was the talk of the town for months after its production. The tunes became infectious. They were heard everywhere. Hand organs ground them out under our windows at night, and refused to move on till they were subsidized; old men hummed them as they footed up their ledgers; brookers whistled them as they looked at the ticker for a rise in stocks; grave old deacons heard the magic strains running in their ears as they showed country visitors to the free pews on Sunday; and the fashionable church organist followed the pastor's most brilliant sermon with sweet gems from "The Petit Duc" or "Gerofle Gerofla," while the wondering congregation listened in rapture and declared that it beat coronation all hollow, and was better than "Moody & Sankey."

It is quite a number of years since this syren appeared among us, and from the first hour she set foot upon our stage, till she left us to go home to die, she was followed by a worshipping multitude. Wealth flowed in upon her in a golden stream; but she never knew the value of money, and she scattered it like chaff to the winds. Then for several years she left us, to reign a popular idol in her own beloved Paris. When she returned the bloom had faded from her cheek. The rich tones of her voice were gone; her fast life was rapidly weakening her; her step was no longer as lightsome and as buoyant as of old; and at last completely prostrated, she returned to her loved Paris to die. Strange paradox! life had been to her like one long summer dream, yet when brought face to face with death she faltered not; but with a light jest upon her lips she yielded up the ghost. Nor were loving friends wanting in her extremity to smooth her perilous path through the dark valley. A priest of the Holy Catholic Church knelt at her bedside and offered its erring child its most sacred and hopeful consolation. A sweet Sister of Charity pressed the crucifix in her hand and the holy priest crossed the sacred chrism with a benediction on her forehead, and with a look of radiant hope, trustful, unfaltering and fearless, she crossed in an instant the narrow bound that divides eternity from time, there to rest safe and serene in the keeping of Him who said to the erring woman of Samaria, "Neither do I condemn thee. Go and sin no more."

It is useless to moralize on these lives. I know men and women by scores who have piled up wealth by the million, who have been the pillars of churches, who have hovered about Sunday Schools, who were the Boanerges of prayer-meetings, and who never tasted a mouthful of food without grace before meal, and yet in all their lives they never gave as much happiness to any human being as this young creature conferred upon thousands in a single hour. Frail, if you please; but there was nothing of evil in her heart; and the thousands of pilgrims who for years to come, will hang chaplets on the tomb which marks her last resting place in the "Pere la Chaise," will remember her as one of the dearest, brightest, sunniest little women that has ever trod the stage of Europe or America.

Misfortunes never come singly. The dread cry of despair from the Valley of the Connemaugh has reached every home in the State of New York. New York and Brooklyn which are virtually one, raised a half a million of dollars in a few days, and will raise a million more if necessary. Away from the Pacific comes a sorrowful wail, for the beautiful city of Seattle is wiped from the face of the earth. Over fifty millions of dollars swallowed by flood and fire. In the midst of this terrible calamity it is a gratifying thing to see the manner in which all classes have come to the aid of the sufferers. Little school children have taken their dimes and their nickles from their savings bank and carried them to their schools to help swell the general fund. Policemen have gone from house to house, and in Brooklyn, in two days collected thirty thousand dollars by this method alone. Many ladies have purchased whole pieces of cotton and flannel, and sitting down to their sewing machines have made them into garments for the little sufferers. All the churches are doing their duty in a truly christian spirit, and the Grand Lodge of Masons which met here this week, expressed its sympathy in a check for two thousand dollars. If I have not devoted a greater space in these letters to the terrible and overwhelming calamities of the last two weeks, it has been through no lack of sympathy or interest, but because every local and metropolitan newspaper in the land has contained little else for several days, and the public was fully informed in every particular with regard to this unparalleled sorrow. The dead are beyond our reach or help, but the living, maimed, houseless and helpless, still are with us; till such time as they can sustain themselves they are the nation's wards, and I have no fear but the nation will do its duty by them.

Early in he week, Wall street was in a state of paralysis on account of tickers that gave the stock quotations. There are two companies; one of which, controlled by Jay Gould, was supposed to be in favor of regular traders, and the other gave the quotations to the Consolidated Exchange and all the curbstone brokers. Mr. Gould, with the aid of the Board of Managers, tried to get rid of his rivals so to monopolize the business himself, but the Supreme Court decided that they must give the quotations to both or none. The Board of Managers got their backs up and bundled both parties into the street, and went back to the system of special messengers in vogue fifteen or twenty years ago. The Stock Exchange stood it bravely for forty-eight hours, and then the showed signs of weakening, and last Friday amid a general roar of acclamation, the tickers were put back, and the curbstone brokers, who for two days had been covered with sackcloth and ashes, held a general jubilee at Stoke's Cafe; one-half patting Juba, and the others dancing up and down the street.

A strange case occurred in Brooklyn last week, which resulted in the death of a Mrs. Downie who passed as the wife of Doctor Downie, a little wezen-faced Scotchman from Glasgow. It appears that this unlucky pair ran away from Glasgow about a year ago, Doctor Downie leaving a beautiful wife and a large fortune, and Mrs Duff, his paramour, abandoning her husband and children. The miserable pair were confirmed drunkards, and quarrels were frequent between them; both had violent tempers, and there was great physical disparity between them, the odds being in favor of the woman. Last week the doctor gave her a terrible beating and as she asserted before she died poisoned her. At any rate, she died at the hospital on Friday, and the doctor is confronted with the charge of murder. It is a sad ending to a gay elopement.

At last, it is said that the Stewart will case is settled, and the report is that it cost Mr. Henry Hilton the neat sum of eight millions of dollars. Things were getting rather warm for the Judge, and the contestants would not be frightened or cajoled. They had reached a point where, it was said, revelations would take place, that would have shocked the entire community, but now, those revelations will be missing like Stewart's bones. Eight millions is a good round sum; but after the settlement the Judge will have twenty or thirty millions left. He is a thrifty gentleman, and understands fully the question of cent, per cent., so that there is no fear of his going to the poor-house. Aside from his other earnings he has the great Hotel at Saratoga, the fee simple of the wholesale store on Broadway and a ninety-nine years' lease of the retail store, so that, with ordinary care, he is sure of food and shelter.

BROADBRIM.


## COMPARATIVE WORTH OF BAKING POWDERS.

### REPORTS OF GOVERNMENT CHEMISTS

**As to Purity and Wholesomeness of the Royal Baking Powder.**

"I have tested a package of Royal Baking Powder, which I purchased in the open market, and find it composed of pure and wholesome ingredients. It is a cream of tartar powder of a high degree of merit, and does not contain either alum or phosphates, or other injurious substances. E. G. LOVE, Ph.D."

"It is a scientific fact that the Royal Baking Powder is absolutely pure. "H. A. MOTT, Ph.D."

"I have examined a package of Royal Baking Powder, purchased by myself in the market. I find it entirely free from alum, terra alba, or any other injurious substance. HENRY MORTON, Ph.D., President of Stevens Institute of Technology."

"I have analyzed a package of Royal Baking Powder. The materials of which it is composed are pure and wholesome. S. DANA HAYES, State Assayer, Mass."

The Royal Baking Powder received the highest award over all competitors at the Vienna World's Exposition, 1873; at the Centennial, Philadelphia, 1876; at the American Institute, New York, and at State Fairs throughout the country.

No other article of human food has ever received such high, emphatic, and universal endorsement from eminent chemists, physicians, scientists, and Boards of Health all over the world.

NOTE—The above DIAGRAM illustrates the comparative worth of various Baking Powders, as shown by Chemical Analysis and experiments made by Prof. Schedler. A pound can of each powder was taken, the total leavening power or volume in each can calculated, the result being as indicated. This practical test for worth by Prof. Schedler only proves what every observant consumer of the Royal Baking Powder knows by practical experience, that, while it costs a few cents per pound more than ordinary kinds, it is far more economical, and, besides, affords the advantage of better work. A single trial of the Royal Baking Powder will convince any fair minded person of these facts.

* While the diagram shows some of the alum powders to be of a higher degree of strength than other powders ranked below them, it is not to be taken as indicating that they have any value. All alum powders, no matter how high their strength, are to be avoided as dangerous.


**Carbon County Teachers' Examination for 1889 will be held as follows.**

Nesquehoning for Mauch Chunk Township, Saturday, June 22.
Summit Hill Borough, Monday, June 24.
East Mauch Chunk Borough, Tuesday, June 25.
Audenried for Banks Township, Wednesday, June 26.
Weatherly Borough, Thursday, June 27.
Lansford Borough, Saturday, June 29.
Mauch Chunk Borough, Monday, July 1.
Lehighton, for Lehighton, Packerton, Parryville and Weissport, Tuesday, July 2.
East Weissport for Franklin Township, Wednesday, August 7.
Hudsondale for Packer Township, Thursday, August 8.
Rockport for Lehigh and Lausanne Townships, Friday, August 9.
Pleasant Corner for Mahoning Township, Saturday, August 10.
East Haven for Kidder Township Monday, August 12.
East Penn for East Penn Township, Tuesday, August 13.
Milliport for Lower Towamensing Township, Thursday, August 15.
Steinleyville for Upper Towamensing Township, Saturday, August 24.
Stony Creek School House for Penn Forest Township, Saturday, August 31.
Lehighton, (Special Examination), Saturday, September, 21.

All applicants must be examined in the District in which they intend to teach, unless written permission to do otherwise be granted by the Board of Directors desiring to employ such teachers. No certificates will be granted to applicants under 17 years of age, nor to applicants who have not made a careful study of one or more of the best works on Teaching. All applicants having a FULL ONE (1) in any of the branches last year's certificate need not be examined in such branches this year. References as to character will be required of all applicants not known to the Superintendent. The Directors of each district are respectfully requested to be present at the examination in their district. T. A. SNYDER, County Superintendent.

In pursuing its course of describing and illustrating the Pacific Northwest, the WEST SHORE MAGAZINE for May reaches over into British Columbia and devotes a considerable portion of the issue to that, in many respects, remarkable city of Vancouver, the western terminus of the longest line of railway in the world, the Canadian Pacific. There are ten pages of lithographic illustrations. Corvallis and Benton county, Oregon, which are closely identified with a new transcontinental route, are also illustrated and described in this number. An interesting article on "Nomenclature of the Pacific Coast," the concluding part of "A Story of the Klamath," and much other fiction, poetry, and a variety of timely matter pertaining to the whole northwest complete an issue of more than usual interest. Single copies 25 cents; $2.50 a year. Published by L. Samuel, Portland, Oregon.

### MARRIED.

SMITH—SERFASS—On Tuesday June 4, '89, by Rev. J. H. Kuder, at his residence, Mr. Alexander W. Smith and Miss Mary A. Serfass, both of Rockport.

FRITZINGER—SCHOTT—On the 8th day of June, Mr. Francis H. Fritzinger and Miss Mary N. Schott, both of Lynn Twsp., Lehigh Co.


**C. C. C.**

**CURTIS' COUGH COMPOUND.**

Sure Cure for Coughs, Colds, Consumption, Hoarseness, Sore Throat and all diseases of the Bronchial Organs. Thousands can testify as to its efficiency. Price 25 and 50c.
For sale by all Druggist. feb16-89-y

**Howard Deifenderfer,**

OPPOSITE THE PUBLIC SQUARE, BANK STREET, LEHIGHTON,
MANUFACTURER - OF - FINE - CIGARS

Also a Choice Line of
TOBACCOES, CIGARS, AND SMOKERS SUPPLIES.
Don't Forget to Call

**A GOOD LIVING** FOR EVERY MAN WILLING TO WORK
**GOOD PAY!**

Write to W. & T. SMITH, Nurserymen, GENEVA, N. Y., for terms. Unequaled facilities. Many valuable specialties. One of the largest and best known Nurseries in the country—Established 1846. **GENEVA Nursery.**


### Administrator's Notice.

Estate of GEORGE W. WALCK, late of Mauch Chunk, Carbon Co., Pa., deceased.

Letters of administration on the above named estate having been granted to the undersigned, all parties indebted to the said estate are requested to make immediate payment and those having claims against the said estate will present their accounts duly authenticated for settlement to LEWIS WALCK, Administrator.
T. A. SNYDER, Atty. Lehighton, Pa.

### To Whom it May Concern.

Notice is hereby given that all persons are forbid tresspassing upon or removing any property from the farm or buildings of the undersigned, situate in the Mahoning Valley, Carbon county, Pa., under penalty of the law as the same is my property. JOHN GOMERY.
June 7, 89—w3.


If any dealer says he has the W. L. Douglas Shoes without name and price stamped on the bottom, put him down as a fraud.

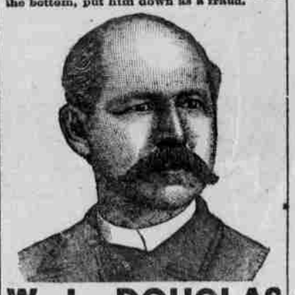

**W. L. DOUGLAS $3 SHOE FOR GENTLEMEN.**

Best in the world. Examine his
$5.00 GENUINE HAND-SEWED SHOE.
$4.00 HAND-SEWED WELT SHOE.
$3.50 POLICE AND FARMERS SHOE.
$2.50 EXTRA VALUE CALF SHOE.
$2.25 WORKINGMAN'S SHOE.
$2.00 and $1.75 BOYS' SCHOOL SHOES
All made in Congress, Button and Lace.

**W. L. DOUGLAS $3 SHOE FOR LADIES.**

Best Material. Best Style. Best Fitting.
If not sold by your dealer, write
W. L. DOUGLAS, BROCKTON, MASS
Examine W. L. Douglas' $2.00 shoes for gentlemen and Ladies.

**Adam Mehrkam & Son, Agents**
LEHIGHTON.

**Andrew Bayer,**

BANK TREET, LEHIGHTON,
—DEALER IN—
**Wall Paper, Window Shades and Fringes, Curtain Poles and Chains,**
WOOD AND BRASS STAIR RODS,
OILS, PAINTS, VARNISHES,
AND PAINTERS SUPPLIES.

**See our Elegant GILT PAPER at 5c. Per Roll.**

Call and see us. No trouble to show goods, whether you buy or not. Our time is your time.

Paper Hanging, House and Sign Painting, Graining and all kind of Gilding Work executed in the very best manner and at the lowest rates. 2m-march14.


### SHERIFF'S SALE.

By order of a writ of Fieri Facias, No. 1, October Term, 1889, to me directed, issued out of the Court of Common Pleas of Carbon county, I will expose to public vendue, on

SATURDDAY, JUNE 29, 1889,

at 10 o'clock in the forenoon, at the Court House, in the Borough of Mauch Chunk, Carbon county, Pa., the following described real estate, to wit:

All that certain messuage or tract of land situated in Lower Towamensing township, Carbon county, Pennsylvania, bounded and described as follows, viz:

Beginning at a stone, thence by land of Andrew Boyer, north 85¾ degrees, west to a stone; thence by land of the same 73¾ degrees, west 17 perches along Aquachicola Creek to a stone; thence by land of Henry Kostenbader south 5 degrees, west 9 2-10 perches to a stone; thence by land of the same south 66¾ degrees, west 39 4-10 perches to a stone; thence by land of Caroline Kostenbader south 19 degrees, east 88 perches to a hickory; thence by land of Levi Serfas north 83¾ degrees, east 145 5-10 perches to a stone; thence by land of Adam Mehrkam north 2¾ degrees, east 29 perches to a post; thence by land of Levi Serfass north 85¼ degrees, west 21 6 10 perches to a pine; thence by land of the same, north 58 degrees, west 13 8-10 perches to a post; thence by land of the same north 79 degrees, east 5 perches to a hickory stump, thence by land of the same 51 degrees, west 13 3-10 perches to post; thence by land of the same north 75 degrees, west 15 8-10 perches to a maple tree; thence by land of the same south 22¼ degrees, east 11 9-10 perches to a post; thence by land of the same north 85¼ degrees, east 46 8-10 perches to a chestnut tree; thence by land of Sarah Klotz and Andrew Boyer north 1¾ degrees, east 84 5-10 perches to the place of beginning, containing 136 acres and 62 perches, be the same more or less, excepting and reserving thereout and therefrom 20 acres and 134 perches, which has been sold and conveyed to Robert A. Henry. About 70 acres of the tract to be sold are cleared and 45 acres good woodland.

The improvements thereon are a Two-Story Frame

**Dwelling and Store House,**

36 by 30 feet; a one story summer kitchen, 14 by 16 feet; one story ware house, 14 by 16 feet; Swiss barn, 36 by 46 feet; horse power shed, 23 by 43 feet; pig pen, 14 by 20 feet, and an ice house 12 by 14 feet.

Seized and taken into execution as the property of George M. Henry, and to be sold by
H. P. LEVAN, Sher'ff.

RAPSHER & CASSIDY, Attorneys.
Sheriff's Office, Mauch Chunk, June 6, 1889.

AN efficient yet mild detergent without any of the objectionable properties of ordinary soaps, is what recommends the "IVORY" to intelligent and discriminating people. Its cheapness brings it within the reach of every one.

A WORD OF WARNING.

There are many white soaps, each represented to be "just as good as the 'Ivory';" they ARE NOT, but like all counterfeits, lack the peculiar and remarkable qualities of the genuine. Ask for "Ivory" Soap and insist upon getting it.

Copyright 1886, by Procter & Gamble.

**$1, a Year** is the price of the Advocate for 52 weeks.

**At Miss A. Graver's** Popular New York Millinery Store, Bank St., Lehighton, ladies will find the largest and most fashionable assortment of seasonable Millinery at Prices very low. Don't fail to see our stock.

We are offering extraordinary

**BARGAINS!**

In our Grand Clearing Sale of

**Spring Dress Goods**

**H. GUTH & SON,**

638 Hamilton Street, Allentown.

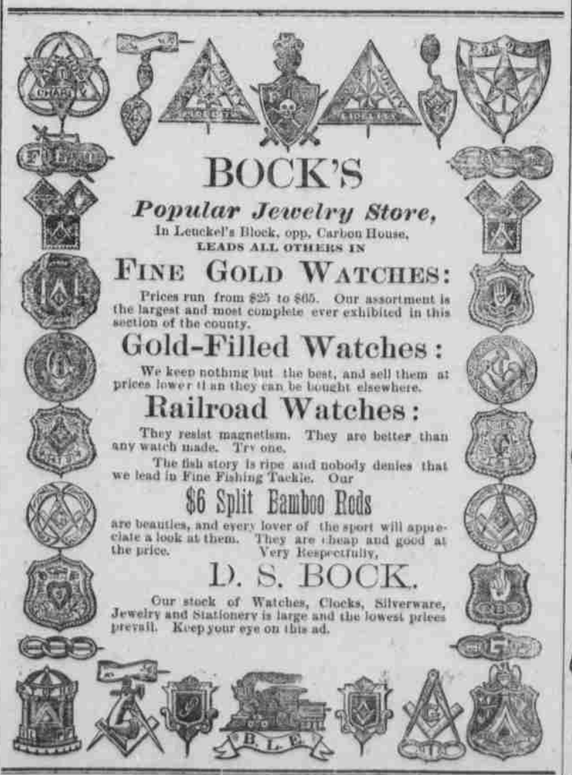

**BOCK'S**

*Popular Jewelry Store,*

In Leuckel's Block, opp. Carbon House,
LEADS ALL OTHERS IN

**FINE GOLD WATCHES:**

Prices run from $25 to $65. Our assortment is the largest and most complete ever exhibited in this section of the county.

**Gold-Filled Watches:**

We keep nothing but the best, and sell them at prices lower than they can be bought elsewhere.

**Railroad Watches:**

They resist magnetism. They are better than any watch made. Try one.

The fish story is ripe and nobody denies that we lead in Fine Fishing Tackle. Our

**$6 Split Bamboo Rods**

are beauties, and every lover of the sport will appreciate a look at them. They are cheap and good at the price. Very Respectfully,

**D. S. BOCK.**

Our stock of Watches, Clocks, Silverware, Jewelry and Stationery is large and the lowest prices prevail. Keep your eye on this ad.

**JOB WORK** of all kinds nicely executed at this office. Prices low.

# BARGAINS.

We have just received a lot of Shoes from a well known Shoe M'f'g Co., in Kid and Dongola Leather, Round Toe, Square and Common Sense, and in different widths. These goods are strictly solid, first-class in style and wearing qualities, and were made to retail at $2.00 and $2.50; but, by taking the entire lot we have secured a Bargain, and our customers, as well as the public in general, shall reap the advantage; they will be sold at $1.50 per pair. Now, we have not got a car load of them—only FOUR HUNDRED PAIRS! so you had better call at your earliest convenience.

## ALL BARGAINS:

Every pair of our Ladies Low Shoes. All styles, different colors, prices: 65c., 75c., 85c., $1.00 and $1.25.

We have, also, Kid Opera's in a large variety.

## HERE IS ANOTHER!

There is a large demand for a Child's Shoe that will wear like iron; we offer you such a shoe in our

**"Little Trojan."**

We have have them in Heel and Spring Heel, Grain and Pebble, No. 5 to 7½, at 80c.; 8 to 10½, at $1.00.

**Don't forget this Shoe!**

## YET ONE MORE!

Have you ever tried our Men's

**"Peerless" Calf Shoe**

at $2 00 per pair? or our

**"Patrol" Shoe**

at $2.50? If you have not do so now, and we will guarantee these two shoes to be the best and greatest bargains to be found in

## E. G. ZERN'S

**Opera House Block, Bank St.**

## Kuhn's Special Announcement.

Roofing, Spouting and General Job Work

Receives our special attention at this time, and in connection we are prepared to **Repair Wash Ringers,** no matter how far gone. We can supply new rubbers and new cog wheels and make your washer as good as new at a very small cost. Our line of House-Furnishing Goods includes everything at prices exceedingly low, while our stock of Stoves and Ranges can't be beat in this town, or perhaps, elsewhere in the valley. Don't fail to call and see us if you need anything in our line. Respectfully,

W. S. KUHNS, North Bank Street.

## Lehigh Coal & Hardware Co.,

**Coal, Hardware, Paints, Oils, Glass, Agricultural Implements and Repairs, Field and Garden Seeds, Phosphates, &c.**

We desire to call special attention to our

**Roofing Slate, Cement, Lime and Building Sand,**

A full supply of which we have constantly on hand.

Orders taken for **Lumber.**

General Agents for the

Imp. Anthony Wayne Washer & Ironing Boards

**Seiler's Corner, North Bank Street.**

You get the Best Fertilizer and best results by using

**ARNER'S Pure Bone Super Phosphates!**

There are none better made. Prices are about $5.00 less than most of other brands. Such is the verdict of those who have used our goods. Prices are $20, $25, $30 and $35 per ton. Less for spot cash, $1 off.

A. ARNER & SON, M'f'rs,
New Mahoning, Pa.