The Carbon Advocate

LEHIGHTON, PA.,
SATURDAY, JANUARY 19, 1889.

ENTERED AT THE LEHIGHTON POST-OFFICE AS SECOND CLASS MAIL MATTER.

THE PROHIBITION AMENDMENT.

Advices from Harrisburg leave little room for doubt that both branches of the Legislature will again adopt the Prohibition amendment to the Constitution, and provide for its submission to a vote of the people at a special election to be held in the early part of the summer.

In order to submit the Prohibition amendment to the people this year, it will be necessary for both branches of the Legislature to again pass the proposed amendment without any change whatever and to declare by law when it shall be submitted to the people. The text of the amendment must be advertised in full in every county of the State for three months prior to the election; and it may be submitted to the people either at a special election May or June, or say in September or October after harvest time, or at the regular November election, as the Legislature shall decide.

The special friends of the Prohibition amendment are importunate in the demand for a special election to decide the issue, and their wishes are likely to prevail. They argue that even at an unimportant general election there would be more or less political entanglements, and they want an election at which the people will have no other question to consider or act u on than that of Prohibition. A majority of the votes cast at such election will adopt or reject the proposed Prohibition amendment. If adopted, an extra session of the Legislature would be a necessity to enact laws for the enforcement of the new Constitunal provision. If rejected, no new Prohibiton amendment, or any other amendment, could be proposed for five years.

The proposed amendment is a radical prohibitory measure. It absolutely prohibits the manufacture or sale of all intoxicating liquors as a beverage, which includes beer and wines of all grades, and directs the Legislature to provide by law for the punishment of those who shall disregard its mandate. It adopted by the people, all manufacture and sale or tarffic of an kind in liquors, beer or wines as a beverage, would summarily cease upon the official declaration of the popular approval of the measure, and there would be no restitution to owners of property that may be made valueless by the charge. Licenses granted for a period beyond the date of the operation of the prohibitory amendment would terminate at once, as the amendment, as adopted by the last Legislature, would go into immediate effect upon its approval by the people.—Phila. *Times.*

ANTHONY HIGGINS IS NOT A BEAUTIFUL name, but the Senator-elect from Del. aware who bears the unpretentious and unattractive cognomen is a man of intelligence and ability; a Republican, not for partisan purposes, but because he believes in that party. He is free from party cliques and rings and will go to the Senate unfettered with promises. In the new field of labor he will find ample scope for his extensive capabilities.

AN OPPORTUNITY.

Lehighton stands out from all the towns in the Lehigh Valley in point of unsurpassed facilities for manufacturing purposes. Why are they not taken advantage of? Need we answer? Every town of any importance or ambition in the State holds out inducements for the location of manufacturing industries in their midst. How is it with Lehighton? Do our people encourage progressiveness? It seems not. About two years ago a Board of Trade was organized with a number of our merchants at its head; a year ago a Merchants' Protective Association was organized to drive out the pack peddlers, and to-day, where are they? They lived for a moment then died for want of interest; is this right? Lehighton is to move forward and increase in population and importance the work of booming and pushing must be kept up and inducements must be held out for persons to locate here. The year 1889 should be labelled "An Opportunity" and every advantage should be considered by our people. Be awake and progressive and the prosperity of the town is assured.

AN EFFORT THAT GIVES FAIR PROMISE of being successful is now making in the State of Indiana by leading Grand Army men tending to the organization of Democratic Grand Army Posts. This action is taken owing, it is said, to the prostitution of that order by politicians during the late election. A circular setting forth numerous complaints has been put in circulation for the purpose of gaining a knowledge of the sentiment throughout the country.

The Philadelphia *Times* almanac, now on our table is a valuable compendium of useful knowledge and is valued accordingly. In almanacs, as in progressive journalism, the *Times* leads every time.

THE RIGHT MOVE.

It strikes us that the worthy gentlemen comprising the Lehighton Water Company were wise when they decided to continue another hundred feet of the artesian well instead of commencing a new hole on another location. At six hundred feet the well has already a capacity of thirty or more barrels per day. This, we think encouraging. A geological survey made some years ago by the late Thomas Beck and a gentleman of experience in sinking artesian wells resulted favorably. Another hundred feet will sink the well to a sea level and the outcome can be more definitely agreed upon. As it is, the progressive citizens of Lehighton deserve to be complimented on their strenerous efforts to give the people of this town a good water supply.

SUMMIT HILL CASTS OFF THE SWADDLING clothes of a township and emerges as a full-fledged borough by a decision of the Court this week. Summit Hill has a number of live, progressive and intelligent citizens and they should soon place their little town on an even footing with the towns surrounding them. Elect good intelligent and capable men to the offices and relegate the old fogies to the rear.

IN ANOTHER COLUMN WE PRINT THE advertisement of that sterling and reliable paper, the New York *Mail and Express*, and we wish to commend it to our readers as in the broadest sense a national newspaper, most carefully edited, and adapted to the wants and tastes of intelligent readers throughout the entire country.—North, South, East and West. It is a thoroughly clean paper, free from the corrupting, sensational and demoralizing trash, miscalled news, which defiles the pages of too many city papers. Sample copies are sent free, and we advise all our readers to send for them at once.

WALLACE TO LEAD HIS PARTY.

There is a story afloat that Scott's disappearance as Democratic leader in this State is to be followed at the proper time by the reappearance of Wallace to take command and fight it out with Randall and all comers. At the same time it is true that Wallace has no better opinion of Cleveland than Randall, or Scott, either for that matter—for it should be understood that the sage of Erie has come to the conclusion that the President is a great deal of a failure, which is one reason he so suddenly dropped out. In addition, it can be said that since the election no love has been lost between Cleveland and Scott. It is of course known that between Randall and Wallace the old quarrel has never been declared off and Wallace's reappearance will be the signal for its renewal, unless Randall backs down, which would be unlike him.—Pittsburg *Times.*

BROADBRIM'S N. Y. LETTER.

New Year is over, thank Providence, and Christmas too, which is irreverently called a "chestnut." We can now safely sit down to count the cost, foot the bills and gaze upon the ruins Had a good time? Oh, yes, firstrate time and no mistake; splendid time, haven't had such a Christmas for years. Aunt Phœbe sent me a pen-wiper, and Cousin Mary a pillow case full of dried apples, and Uncle Joe a horse-shoe tied with ribbons that he took off Aunt Jane's old summer bonnet; Mrs. Filkins sent me a tidy, and our minister's wife sent me a Christmas card, and my niece sent me a nice plated thimble, oh, I can't tell you all I got. Did you make any presents this year? Wel, yes we had to You see, you can't help it, when folks remember you. Aunt Phœbe said they didn't expect anything from us this year as we had so many to give to; but if we did send anything, Susie would like a new silk dress, but she hoped that we wouldn't get anything expensive; and that Johnny hadn't had a new suit of clothes for over a year, and if it was not asking too much we might just throw in an overcoat and a pair of rubber boots. Aunt Phœbe said that she didn't want anything for herself or Uncle William, but her wrap was looking so awful shabby that she felt quite ashamed to call on us. And Uncle William hadn't had a new overcoat since our centennial. The minister's wife thought that if we sent anything for her husband, a handsome rug or a rocking chair would be better than a dressing gown or slippers, as he had not worn several of those which he had got last year. Everybody had to get something. Merc on us! I can't tell where all the money went to. The week before Christmas John drew a hundred dollars out of the Savings Bank and by Monday, Christmas Eve, every cent of it was gone, and he had to go down and get forty more to make the thing go around. It's fearfully expensive, but I'm awful glad it's all over.

Each year the necessities forced upon us by these holidays become more oppressive and burdensome. No one desires to be considered mean or penurious, especially at such a joyous holiday time, and it real seems as though a conspiracy had been entered into by all sorts of dealers and manufacturers to take advantage of the generous impulses that stir our hearts at Christmas and New Year. If it brought no punishment, it would be hard enough, but it does. In the kindness of their hearts everybody feels under an obligation to send the children candy, and the consequence is that they stuff themselves full, and in addition to the depletion of his bank account by presents, papa is bounced out of bed in the middle of the night. Willie and Minnie have the b——ly ache. It's snowing like Sam Hill, but the children will die if you don't hurry up; and when you get down to the Doctor's he is not at home, he had just gone down to Farmer Dusenburys; six of his children were all down with the same complaint. Now, I am not complaining of the money; that would go anyhow; but it's the anxiety of the parents and the suffering of the children. Is the game worth the powder and would it not be better to put the money in the saving bank for the little ones, or put these Christmas gifts in some substantial and useful form that would do them good for all the year? A few illuminated Christmas books will cost as much as a moderately useful library—and some of the most expensive dolls have wardrobes that cost as much as a young lady's fit-out for boarding school. There is scarcely a house in the land that is not a scene of ruin when these two glad holidays are past. Broken dolls, ruined arks, disjointed horses, elephants without their baggage, marbles balls, tops, shuttlecocks, putty blowers, dancing jacks, miniature theatres, and all of those juvenile marvels that make up a Merry Christmas and a Happy New Year. But I suppose it is no use to moralize, a feather might as well try to stem the torrent of Niagara. Candles will be made. Grandpa and grandma will buy them to put in the children's stockings. The children will eat them, and as a natural consequence the children will have the b——ly ache. And the doctor will come at two dollars a clip, then come several prescriptions at the druggist's; house turned upside down; father mad; mother almost sick with fear that she is going to lose her darlings Jamaica ginger, hot drops, paregoric mustard plasters. Hooray, hooray, hooray, for Merry Christmas and Happy New Year! I will try and interview old Santa Claus between now and next December, and see if the old saint won't make some amendments in his Christmas gifts.

A novel case occurred here this week in the discovery of a blooming damsel of eighteen who has three loving husbands, and all of them lawfully married to her, and to-day she could lawfully sue every one of them for non-support, and if they had any money she could make them pay the piper. She met her fate in Brooklyn while she was sorting rags on an old ash-dump, and her Cupid was a peddler in the rag business. When he saw how deftly she did her work, he saw visions of prospective wealth in the alliance, and he offered her his hand and cart. She accepted. A new five-cent calico completed the wedding trosseau, and repairing at once to the residence of the Rev. Mr. White, who is the youthful lover's friend, and who takes anything from a ham sandwich to a postage stamp for tying the nuptial knot. Mr. White, in less time than it takes to record it, had made two one as fast as bell, book, and candle could do it, minus the bell and candle. Three days of wedded bliss satisfied Mr. Frederick Weisse that he had made a slight mistake, so he gave *Mrs.* Frederick Weisse a lambasting and left her; she then went to Connecticut and there she found her second flame; he was only eighteen years of age, and of no particular account at that. A week sufficed for the courtship, and she entered into the proprietorship of husband number two. After a month of unqualified happiness, except that he used to beat her every night, and sometimes in the mornings and afternoons, he, too fled and returned no more. She was not inconsolable, for she was young and good-looking, not yet being quite eighteen. She returned to her mother's home in Brooklyn, and soon met number three. She frankly told him of her unfortunate ventures, but he said if she would skip over to Jersey he'd take her for better or worse. So to Jersey the repaired, and for the third time she changed her name. Number three worried out for nearly four months, when he, too, succumbed to fate. And now comes the wonderful part of the story. This girl, born and brought up in Brooklyn, reaching the age of eighteen years, never knew or thought there was anything wrong in taking as many husbands as she pleased. She could neither read nor write; she did not know a letter in the alphabet, or a number in the calendar. From her childhood she had been forced on the streets by dissolute parents, and she grew to womanhood, scarcely ever hearing the name of God except it were uttered profaniely. What chance had she in life? what wonder that she fell? Only the other day we sent off twelve missionaries to the Congo; why not save our benighted heathen here? Fortunately for he she has committed no offence against our laws here, for she only married one husband in New York; and she committed no breach of the law in New Jersey, for she only married one husband there, and the same in Connecticut, Queer case, isn't it? Eighteen, three husbands! all O. K.—nuff sed.

Doctor McDonald, one of the best-known physician in New York, who for the past twenty years has been in charge of the insane asylum on Ward's Island, has been declared insane himself, and is now under the care of his former assistants in that institution. No sadder case of intellectual ruin have I had to record for many a day Dr. McDonald was considered one of the foremost experts in insanity in the United States. On the Guiteau trial he was one of the experts on behalf of the United States who gave an opinion as to the prisoner's sanity. It is no sudden calamity. It has been coming on for years, and it is with grief unspeakable that his numerous friends have noted for years his gradual decay, till at last he is confined in the asylum of which for twenty years he was the supreme director.

This week Paul Bauer died at the Bloomingdale Asylum, who was the proprietor of the great Casino at Coney Island. Arriving in this country some years ago penniless, he became a waiter in a low saloon. At the outbreak of the war he entered the army and served in the dragoons. The war being ended he again became a waiter, and eventually started a cheap restaurant of his own. He tried a venture in low concert halls and made money. At last he reached Coney Island just as that summer resort of the millions was blossoming into its new life; wealth rolled in upon him, and in addition to his other ventures he became partner in a race-course and a gambling house. He was warned to stop gambling on his premises; but he was rich, he had a strong political pull and defied the law. To his great surprise he was arrested one day in his magnificent hotel, dragged into Court, tried by men who had hobnobbed with him at his bar, and was sentenced to the penitentiary by a judge who had drank his lager and champagne, smoked his finest cigars and feasted on his Frankfurt sausages and Switzer Kase They took him to prison, cropped his head, dressed him in bed ticking and set him to sweeping out the prison yard. The strain was too much for him, his mind broke, and shortly after his counsel secured an appeal and he came out of prison on bail. He was never again tried, but his mind was gone. He possessed at the time of his discharge about two hundred thousand dollars. In less than six months he had got rid of a hundred thousand, then at the request of his friends the Courts intervened and he was placed in the Bloomingdale Asylum, and last week his eventful life was brought to a dark and sorrowful close.

He was a fair example of the possibilities of our country; coming here in poverty, he rose to affluence and power beyond his wildest dream, but instead of being grateful to the land which had helped him from his low estate he became a persistent violater of the law, and trusted to his money to secure him immunity from punishment. He counted without his host, he mistook the institutions and the people among whom he was living; in seeking to evade the law he effected his own ruin, and at an age when most men are enjoying the success of life, he perishes miserably in a mad house the victim of his own ill-directed ambition and folly.

The beautiful weather of the past ten days has been phenomenal, but remembering the March blizzard of last year, we are now laying in extra stocks of fuel and provisions, and are getting our snow-shoes ready. Truly yours,

BROADBRIM.

MARRIED.

On the 13th instant, by Rev. A. Bartholomew John Dambenspeak and Miss Mary A. Hill, both of West Penn, Pa.

On the same day, by the same, John O. Weisend and Miss Emma L. Reber, both of Franklin tp., this county.

On Jan. 5th 1889, at the residence of Rev. T. A. Huber, John D. Bowman, and Miss Laura F. Mendsen, both from the vicinity of Hazard.

On Jan. 12th 1889, at the same place and by the same, Lewis H. Green, of Aquashicola, and Miss Emmaliuda Fenner, of Rossland, Monroe Co., Pa.

DIED.

On the 1st instant, in Franklin twp., Charles Kratzer, aged 69 years and 20 days.

On the 2nd inst., in West Penn, Sarah, wife of John H. Balliet, aged 49 years, 7 months and 28 days.

On the same day, in Mahoning, Joshua Krum, aged 69 years, 4 months and 27 days.

On the 10th inst., in Franklin, Emma Estella, daughter of William A. and Susanna Fritz, aged 8 months and 22 days.

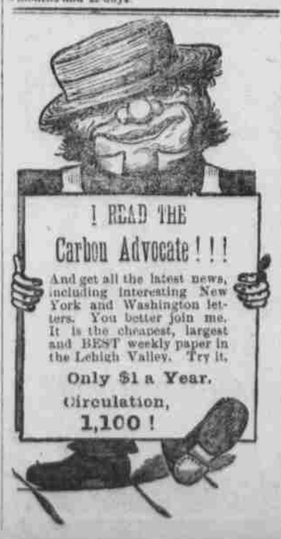

CHAIRMAN KISNER RE-ELECTED.

Chairman Kisner was Wednesday re-elected by the members of the Democratic State committee without any trouble. The delegate from Pittsburg, who came reached Harrisburg Tuesday afternoon, headed by Patric Foley, to elect William J. Brennen of Allegheny county, boasted that the present chairman would not be re-elected. They were determined to have revenge on account of the treatment they received last year, when their enemies were admitted to seats in the Democratic State Convention. Marshal Wright, of Lehigh, gave them some encouragement by stating that he was opposed to Kisner because he had no confidence in a campaign conducted with circulars, but ever Wright voted against any change of the leadership of the party. Mr. Buckenstein, one of the members from Allegheny county, aroused the indignation of his fellow-members from that county by voting for Kisner, and threats were made that he would politically suffer for his alleged treachery. William J. Brennen received but three votes against thirty nine for Kisner, who, in response to calls, made a neat speech, thanking his friends for their partiality in re-electing him, and promising that he would do all in his power to promote the success of the party.

B. M. Nead, secretar of the committee, was re-elected without opposition, and the following executive committee was chosen unanimously: William L. Scott, of Erie; Eckley B. Coxe, Luzerne; M. F. Elliott, Tioga; Charles F. Krumbhaar, Philadelphia; B F. Meyers, Harrisburg; Marshal Wright, Lehigh, and James P. Kerr, Clearfield, Commissioner Sensenderfer, of Philadelphia, who temporarily presided over the meeting, offered a resolution, which was adopted, urging the formation of Democratic clubs throughout the State. The committee showed their continued fealty to the principles of tariff reform by adopting a ringing resolution on the subject, presented by Irvin Steel, of Schuylkill county. There was a little fight over the selection of a place for the meeting of the next State Convention. Marshal Wright made a plea for Allentown, but the committee chose Harrisburg.

New Advertisements.

ROYAL

BAKING POWDER
Absolutely Pure.

This powder never varies. A marvel of purity, strength and wholesomeness. More economical than the ordinary kinds, and cannot be sold in competition with the multitude of low test, short weight, alum or phosphate powders. Sold only in cans. Royal Baking Powder Company, 106 Wall Street N. Y. nauf 24-1011

New Roller Mill.

The undersigned has changed his MILL to the ROLLER PROCESS, and is now prepared to do

CUSTOM WORK

either by GRINDING EVERY CUSTOMER'S OWN WHEAT or by EXCHANGING with those who come from a distance.

All Work Guaranteed.

The patronage of the public is very respectfully solicited.

The Mill will be Started up by about January 21st, 1889.

Give us a trial.

M. HEILMAN,
Jan. 19-m3 LEHIGHTON, PA.

Personal Notice.

To whom it may concern, all persons are hereby forbid meddling with a BAY HORSE, going three years old, now in possession of REUBEN UNSICKER, of the Borough of Lehighton Carbon county, Pa., as the same is my property and loaned to him during my pleasure.

GEO. W. DIEHL,
Jan. 10, 1889-w3* Lehighton, Pa.

$85 Solid Gold Watch. Sold for $140, until lately. Box $50 watch in the world. Perfect timekeeper. Warranted. Heavy Solid Gold Hunting Cases. Both ladies' and gents' sizes, with works and cases of equal value. One Person in each locality can secure one free, together with our large and valuable line of Household Samples. These samples, as well as the watch, we send Free, and after you have kept them in your home for 3 months and shown them to those who may have called, they become your own property. Those who write at once can be sure of receiving the Watch and Samples. We pay all express, freight, etc. Address Stinson & Co., Box 812, Portland, Maine. FREE

The Sun for 1889,

AND FOR THE DEMOCRACY.

THE SUN believes that the campaign for the election of a Democratic Congress in 1890 and a Democratic President in 1892 should begin on or about the fourth of next March. THE SUN will be on hand at the beginning and until the end of the most interesting and important political conflict since the war, doing its honest utmost, as ever, to secure the triumph of the Democratic party and the permanent supremacy of the principles held by Jefferson, Jackson and Tilden.

The great fact of the year is the return to absolute power of the common enemy of all good Democrats—the political organization for whose overthrow THE SUN fought at the front for 15 years, the memorable years of Grant and the Fraud Hayes, and Garfield and Arthur.

It is the same old enemy that Democrats now confront, and he will be intrenched in the same strong position. It has been carried once by brave and hopeful fighting. Do you not believe with THE SUN that the thing can be done again? Wait and see!

The hope of the Democracy is in the loyal effort of a united press, cherishing no memories of past differences in non-essentials, forgetting everything but the lessons of experience, and that victory is a duty.

Probably you know THE SUN already as a newspaper which gets all the news and prints it in incomparably interesting shape; which chronicles facts as they occur and tells the truth about men and events with absolute fearlessness, making the completest and most entertaining journal published anywhere on earth; and which sells its opinions only to its subscribers and purchasers at two cents a copy—on Sundays four cents. If you do not know THE SUN, send for it and learn what a wonderful thing it is to be in the sunshine.

Daily, per month	$0 70
Daily, per year	8 00
Sunday, per year	2 00
Daily and Sunday, per year	9 00
Daily and Sunday, per month	0 75
Weekly Sun, one year	1 00

Address,
Dec. 22. THE SUN, New York.

Grand Shooting Contests for Money Prizes, at

Marsdorf's Gallery

Under Exchange Hotel, Lehighton.

Gallery will be open at all hours. Don't fail to participate in this delightful sport. H. MARSDORF,
dec26 Late of 1st Maryland Cavalry.

Administrator's Notice.

Estate of PETER KRUM, late of Franklin Township, Carbon county, Pa., deceased.

Letters of administration having been granted to the undersigned in the above recited estate, all persons indebted to said estate are requested to make immediate payment, and those having legal claims will present the same without delay in proper order for settlement to

JOHN S. MILLER, } Administrators.
JOSEPH KRUM, }
Weissport, Carbon co., Pa., or their Attorney HORACE HEYDT, Esq., Lehighton.

To make an intelligent test of this, try the following method: Hang a strip of leather in a bottle of Acme Blacking, and leave it there for a day or a month. Take it out and hang it up to dry and examine its condition carefully. We recommend ladies to make a similar test with French Dressing, and gentlemen with any liquid solution of Paste Blacking, or with liquid blacking that comes in stone jugs.

Wolff's ACME Blacking

Makes any kind of leather

WATERPROOF, SOFT, AND DURABLE.

The beautiful, rich, GLOSSY POLISH is unequaled. Saves labor and annoyance.

A Polish Lasts a Month for Women, and A Week for Men, and on Harness Leather even Four Months without renovating.

WOLFF & RANDOLPH, PHILADELPHIA
Sold by Shoe Stores, Grocers, and dealers generally.

A MODEL PRESS

Will do all your own Printing or earn money printing for others.

Your boy can run it. Outfits, with Press cost $5, $10, $20, $25, or more, according to size—one as good as another. In use all over the world.

Full information in a book called How to Print. Free with samples of MODEL press work, upon application. Address:

THE MODEL PRESS COMPANY, Lim'd,
912 Arch Street, Philadelphia.

See what is said about

The Model Press.

My Model Press netted me in three month over $200.00—I never had instructions in printing before, yet I set up and printed 10,000 deposit ticket on my Model Press the day after I received it.—I have made more than double what my Model Press cost me the first two months.—Have done about $8,000 worth of work on my No. 1 Model Press. It beats all.—After three years' use I find my Model Press as good as new.—The Model Press is well built and ought to last half a century.

The Model Press

Is fully equal to the largest and costliest machines for fine Card and GENERAL BUSINESS printing. Any smart boy can turn out hundreds of dollars worth of work every year, even with one of the smaller sizes. Address,

THE MODEL PRESS CO., Ltd.,
912 Arch Street.
may12-y1 PHILADELPHIA, Pa.

D. J. KISTLER

Respectfully announces to the public that he has opened a NEW LIVERY STABLE, and that he is now prepared to furnish Teams for Funerals, Weddings or Business Trips on the shortest notice and most liberal terms. Orders left at the "Carbon House" will receive prompt attention.

STABLES ON NORTH STREET,
next the Hotel, Lehighton. Jan22-y1

$95 Sewing-Machine FREE! To at once establish trade in all parts, by placing one machine and goods where the people see them, we will send free to one person in each locality the very best sewing-machine made in the world, with all the attachments. We will also send Free a complete line of our costly and valuable samples. In return we ask that you show what we send, to those who may call at your house, and after 3 months all shall become your own property. This grand machine is made after the Singer patents, which have run out; hence parents run out it sold for $100, with the attachments, and now sells for $50. Best, strongest, most useful machine in the world. All is free. No capital required. Plain, brief instructions given. Those who write to us at once can secure free the best sewing-machine in the world, and the finest line of works of high art ever shown together in America. TRUE & CO., Box 740, Augusta, Maine.

A Model Newspaper

THE NEW YORK

MAIL AND EXPRESS

The Advocate of the Best Interests of the Home—The Enemy of the Saloon. The Friend of American Labor. The Favorite Newspaper of People of Refined Tastes Everywhere.

The New York MAIL AND EXPRESS, the favorite American newspaper of many people of intelligent and cultivated tastes, has recently made some noteworthy improvements, materially increasing its general excellence. It is in the broadest sense

A National Newspaper,

most carefully edited, and adapted to the wants and tastes of intelligent readers throughout the entire country—North, South, East and West. It is a thoroughly clean paper, free from the corrupting, sensational and demoralizing trash, miscalled news, which defiles the pages of too many city papers.

OUR POLITICS.

We believe the Republican party to be the true instrument of the POLITICAL PROGRESS of the American people; and holding that the honest enforcement of its principles is the best guarantee of the national welfare, we shall support them with all our might; but we shall always treat opposing parties with consideration and fair play.

AGAINST THE SALOON.

The MAIL AND EXPRESS is the recognized National organ of the great Anti-Saloon Republican movement. It believes that the liquor traffic as it exists to-day in the United States is the enemy of society, a fruitful source of corruption in politics, the ally of anarchy, a school of crime, and, with its avowed purpose of seeking to corruptly control elections and legislation, is a menace to the public welfare and deserves the condemnation of all good men.

Send for Sample Copy

They are sent free to all who apply.

SUBSCRIPTION RATES.—WEEKLY, per year, $1.00; six months, 60 cents; three months, 30 cents. DAILY, per year, $6.00; six months, $3.00; three months, $1.50; one month, 50 cents.

VALUABLE PREMIUMS are given to all subscribers and agents. We want a good agent in every town and village where we have not one now at work. Send for our Special Circular to Agents and see our liberal offers.

You Can Make Money

by accepting our Cash Commission offers or working for our valuable and popular premiums. Address the MAIL AND EXPRESS, New York City.

Lumber, Lumber

MARSH & ZERN,

WEISSPORT, - - PENN'A,

offer for sale a large quantity of Sawed Lumber at extraordinary low prices.

25,000 feet Yellow Pine Flooring.
50,000 feet White Pine Boards.
50,000 feet Hemlock Boards.
10,000 feet Hemlock Scantling.
A large lot of 2 inch Yellow Pine Plank, suitable for pavements or sidewalks.
A lot of first-class 2½ inch Yellow Pine Plank, for threshing floors or bridges.
A lot of Oak Plank, &c., &c.

This Lumber will be sold fully 25 per cent cheaper than it can be obtained elsewhere. Call on or address

MARSH & ZERN,
Weissport, - - - Penn'a.
oct.27-6m.

Dr. H. B. REINOHL,

Graduate of Phila. Dental College.

DENTISTRY!

IN ALL ITS BRANCHES.

Perservation of the Teeth a Specialty.

OFFICE HOURS: From 8 a. m. to 5 p. m.

OAK HALL, Market Square, Mauch Chunk.

BRANCH OFFICE:

EAST - MAUCH - CHUNK,
Two Doors North of Post-Office.
OFFICE HOURS: 7 to 9 a. m. and 5 to 7 p. m.
April 28-3m*

E. F. LUCKENBACH,

PLAIN AND DECORATIVE PAPER HANGING, HOUSE AND SIGN PAINTING AND GRAINING.

Competent workmen sent to any part of the county.

——HEADQUARTERS FOR——

Wall Papers, Borders & Decorations

Large assortment, and the latest styles.

Books, Stationery, Fancy Goods

WINDOW SHADES.

All grades. Shade making and putting up promptly attended to.

Paints, Oil, Varnish, Putty, Brushes & general Painters' Supplies.

No. 61 Broadway Mauch Chunk, Pa.

Below the Broadway House.

Machine Shop.

The undersigned announces to the citizens of Lehighton and the surrounding country that he has opened a shop for the

Repair of Machinery!

Such as Agricultural Implements, Sharpening Lawn Mowers, Grinding Planer Knives, Paper Cutter Knives, Scissors, &c.; Steam Fitting and Pump Work, and manufacturing Grain Fans, Farm Rollers, Root Cutters, &c.

All work guaranteed at the lowest prices.

W. G. MITCHELL

In Rear of Gabel's Hardware ——Store.——

LEHIGHTON, Penna.
April28.——1y

Accident, Life & Fire INSURANCE!

A. W. RAUDENBUSH,

Bank Street, Lehighton,

Has secured the agency for the following SUBSTANTIAL INSURANCE COMPANIES which can be recommended to the public as Perfectly Safe and Reliable.

The National Life Insurance Co., OF MONTPELIER, VT.,

Manuf'rs' Accident Indemnity Co., OF UNITED STATES,

Harrisburg Mutual Live Stock INSURANCE COMPANY.

Aug15,98-1y

HENRY NOLF,

—AT THE CARBON HOUSE IS NOW—

Running an Accommodation 'Bus,

—BETWEEN THE—

Hotels and L. V. Depot

Parties called for at their Homes by Leaving orders at any of the hotels.

April 2, 1887—

HORACE HEYDT. JOHN SEABOLDT, JR

Heydt & Seaboldt

Successors to Kemerer & Heydt

INSURANCE AGENTS

Office: Bank street.

Prompt attention given to every kind of Insurance.

If any dealer says he has the W. L. Douglas Shoes without name and price stamped on the bottom, put him down as a fraud.

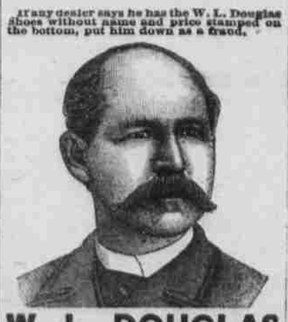

W. L. DOUGLAS $3 SHOE FOR GENTLEMEN.

Best in the world. Examine his $5.00 GENUINE HAND-SEWED SHOE. $4.00 HAND-SEWED WELT SHOE. $3.50 POLICE AND FARMERS' SHOE. $2.50 EXTRA VALUE CALF SHOE. $2.25 WORKINGMAN'S SHOE. $2.00 and $1.75 BOYS' SCHOOL SHOES All made in Congress, Button and Lace.

W. L. DOUGLAS $3 SHOE FOR LADIES.

Best Material. Best Style. Best Fitting. If not sold by your dealer, write W. L. DOUGLAS, BROCKTON, MASS.

A. MEHRKAM & SON, Agents,
LEHIGHTON - - - PA.

REDUCTIONS IN PRICES

ZERN & SNYDER,

Opera House Block,

LEHIGHTON, PA.

In order to make some important changes in our business, we have decided to move a portion of our stock quickly by commencing a general reduction sale to continue until February 15th, 1889.

WE OFFER OUR FULL LINE OF

Carpets, Rugs, Mats, Matting, Floor Oil Cloths, Window Shades,

and everything belonging to the above line of goods at and below cost prices. This makes the price now

On Body Brussels 90 cents, was $1 15.
On Body Brussels 80 cents, was $1.00.
On Tapestry Brussels 75 cents, was 90 cents.
On Tapestry Brussels 50 cents, was 65 cents.
On Ingrain Brussels 50 cents, was 65 cents.
On Ingrain 40 cents, was 50 cents.
On Ingrain 30 cents, was 40 cents.
On Rag 50 cents, was 65 cents.
On Rag 30 cents, was 40 cents.
On Jute 18 cents, was 25 cents.

Floor Oil Cloths and Window Shades at corresponding low prices. We also offer special prices on a great many goods in our lines of

BOOTS, SHOES, HATS, CAPS, CLOTHING and Men's Wear of Every Discription.

We do this in order to make room for our Spring Stock of Goods for which we are now placing our orders.

Call examine goods and prices, you will save money if in need of anything in our line of goods, by doing so.

Respectfully,

ZERN & SNYDER,

Opera House Block,

LEHIGHTON, PA.

Sale Bills at Very low Prices.

PLAIN AND FANCY

JOB PRINTING.

Bill Heads	Blanks of all Kinds
Note Heads	Wedding Stationery,
Letter Heads	Business Cards,
Statements	Shipping Tags
Envelopes,	Sale Bills
Programmes,	Ball Tickets,
Price Lists,	Circulars. &c.

New presses, new type and excellent facilities enable us to do all kinds of Job Work, in the best style, ant exd taraordinary low prices. Mail orders receive immediate attention.

"CARBON ADVOCATE"

JOB ROOMS,

Bank Street, Lehighton, Pa.

HOUSEKEEPERS, Look Here!

You will certainly find it to your advantage to buy where you have the largest, cheapest, best and newest stock of

STOVES,

RANGES,

HEATERS,

——AND——

HOUSEKEEPERS - SUPPLIES.

to select from. That place will certainly be at

WM. S. KUHN'S,

Opposite the Valley Round House, North Bank Street.

Make it a point to see the celebrated "Irving Range" before purchasing any other. All makes and grades of heaters on hand and furnished at short notice and at exceedingly low prices,

Advocate $1.00 a year. More local news than any other paper.