The Carbon Advocate

LEHIGHTON, PA.,
SATURDAY, AUGUST 18, 1888.

ENTERED AT THE LEHIGHTON POST-OFFICE AS SECOND CLASS MAIL MATTER.

DEMOCRATIC COUNTY MEETING.

The annual Democratic county meeting will be held in the Court House, in the Borough of Mauch Chunk, on Monday, August 20th, 1888, at 11 o'clock a. m. It will be the duty of this meeting to name persons to hold the delegate elections in the different townships and boroughs in the county; fix the time of holding the county nominating convention and select a county committee for the ensuing campaign and transact any other business upon which it has power to act.

CHAS. W. LENTZ, Chairman.

NOMINATIONS OF COUNTY OFFICERS.

Give Heed to the People's Will. Let Party Nominations be Through the Popular Way.

The attention of the Democratic people has been called to the Crawford County System of making party nominations. There can be no question as to the advisability of selecting candidates by having the Democratic voters pass directly upon the merits of aspirants for office. It involves essentially the grand and glorious principles upon which our government is founded, namely, that the wishes and desires of the masses are to be respected and that that which is their will must be the law. It is the only fair and honest way of making nominations. No party boss or set of bosses; no bribery or dark conclave conferences can under this popular method of heeding the people's wishes, dictate who shall or who shall not be chosen for such and such an office, in the disposition of the people as affected by a party majority. The voters are supreme; the candidates thus selected are of necessity the choice of the untrammeled constituency for it represents the will of the majority.

Upon the principle that the will of the majority is to be respected every man who, as an aspirant for office, submits his claim to the real power of selection, could not kick and growl, or bolt and help defeat the ticket on account of some boss who had through some scheme or machine tactic compassed his defeat. Such an aspirant would be placed upon a footing of equality with every other aspirant. The same power that would pass upon his claim would pass upon every other aspirant's claim. Thus is all honor he could not find fault or bolt over the tactics of some so-called boss. In this way of making nominations the humblest Democratic voter would be just as great, just as important and of just as much influence as he who by long association had been placed in a commanding and dictatory position, under the delegate system.

Carbon county has over 3500 Democratic voters. Under the delegate system a candidate who would poll 500 or 1500 of these votes could be nominated as against the man who might poll 2000 votes. Under the Crawford County System the 2000 would beat the 500 or 1500 every time. Is there anything unjust or unfair about this?

Take for instance a district like Lehighton. A candidate might poll for his delegates 101 votes and his opponent 100, yet in this poll the opponent would have no representation whatever although he had within 1 vote one-half of the entire vote polled. To be specific his 100 votes as against the 101 are certainly entitled to some consideration and proportionate influence in the selection of a candidate for the party. What is true of Lehighton is equally true of every other district in the county. No further arguing is necessary to show the justice of leaving the Democratic voters decide in a direct manner who shall or who shall not be the party candidates. Dwarf the influence of the boss. Abolish the machine for it is unpopular, and substitute instead the will and wish of the Democratic people and there will for all time be an harmonious party, the one essential to continued and honorable success at the November polls.

The ADVOCATE is reliably informed that a resolution will be submitted at the meeting of the Democratic County Meeting, on August 20th, for the appointment of a committee to report a system of rules under the Crawford County System for the consideration of the County Convention of 1888.

ON SATURDAY, MIDST THE ROLL OF muffled drums and the bugle's sad refrain, the last sad rites were performed o'er the bier of General Phil Sheridan, all that was once mortal of a great and brave man, a true and honorable here was returned to the earth from which it was taken. With the names of Grant, McClellan, Thomas and Hancock will the name of Sheridan ever scintilate with glory on the pages of American history now and in all the coming years that span the unlimited space in the great unfathomed future. All praise to such gallant men are lost in consideration of their noble services to a country in the hour of her greatest need. With his life well-spent, honored, loved and universally respected he has answered the call and joined the great army of departed comrades, where

"On Fame's eternal camping ground
Their white-walled tents are spread,
And Glory guards, with solemn round,
The bivouac of the dead."

PERSONAL AND POLITICAL.

A candidate of his own desire—James W. Malloy, of the Lansford *Record*, will be a candidate for the Democratic nomination of associate Judge before the next convention. It took Jimmy some time to make up his mind as to what he really wanted, but then large masses, in brains as in anything else, move slowly.

In Indiana the Labor party is organizing against Harrison, and propose to do everything in their power to compass his defeat. They realize that the only way to do that is not to put an electoral ticket in the field, but to unite with the Democrats. The movement is a formidable one, and if entered into the proper spirit, will give Indiana's vote to Cleveland by 25,000 majority. —*Des Moines Leader.*

Hon Anthony W. Raudenbush, of town, will be a candidate before the Republican county convention for the re-nomination of assemblyman. Mr. Raudenbush is a staunch partyman, and a good citizen.

From the *Irish World*:—"In James G. Blaine the American Republic has to-day its ablest statesman and most valient defender. The enthusiasm that hails him from afar and rallies from all parts to greet him as he lands is more sublime than that of official etiquette or political strategy, for it comes from the warmest impulses of the popular heart."

Grover Cleveland was nominated for President by the St. Louis Convention on the 6th of June. It is now the 14th of August. Nearly two month and a half have gone by. Almost half of the campaign has passed. And yet he has not issued his letter of acceptance, and we are told that it will not appear for some time to come. This extraodinary delay is unprecedented. There is not a case on record where the candidate has hesitated and postponed and halted like this. The longest time that has ever before intervened between a nomination and an acceptance was forty-three days. Four years ago Mr. Cleveland took forty. Now, after nearly double that period, he gives no sign.

What is the reason for this unparalleled delay?—Phila., *Press.*

Troy Times (*Rep.*)—Enthusiasm is excellent. It has never been elicited to such an extent in behalf of the Republican cause and candidates as at present in the beginning of a presidential campaign. But enthusiasm with all its demonstrations of popular sentiment, intense and earnest as it may be, will not of itself achieve success. We warn the friends of Protection of the peril of over-confidence. Many a battle for the right has been lost from this cause. Work must be done; compact organization is absolutely necessary to success. Prepare.

COMMENTS ON THE RAPSHER—BROMLEY CONTROVERSY.

Hon. *W. M.* Rapher's article on "Dangerous Trusts" in the *North American Review* drew forth a reply from Mr. I. H. Bromley in a succeeding number in which that gentleman accused Mr. Rapsher of abusing corporations. In the August number of that monthly Mr. Rapsher replies to the Railroad Attorney and fully vindicates his position.—*Herald*, Weatherly.

In the August number of the *North American Review* Hon. W. M. Rapsher replies to Wm. Bromley, who came to the defence of "Trusts" recently. As Mr. B.'s answer to Rapsher's article was of the evasive kind, and did not dispute a point that Mr. Rapsher argued, the reply to Bromley is of course mild.—Lansford *Record.*

In the *North American Review* for August Hon. William *M.* Rapsher, of Mauch Chunk, forcefully replies to the article in the July number of the same magazine by Hon. Isaac Bromley, on the "Abuse of Corporations," which, by the way, was a retalitory article to Mr. Rapsher's thesis on "Dangerous Trusts." The forceful and logical manner in which Mr. Rapsher discusses the point at issue demonstrates his ability as a writer of no mean proportion. His cogent analysis of ex-Governor Bromley's lurid rhetoric and loose denunciation places him in the forefront of the literri' Mr. Rapsher writes in an easy, pleasing strain, relying on substantial facts rather than on fiery rhetoric to hold the readers attention.—Lehighton *Truth.*

The August number of the *North American Review* contains a reply by District-Attorney W. M. Rapsher to Isaac H. Bromley's criticism in the July number of his (Mr. Rapsher's) article on "Dangerous Trusts" which appeared in the *May Review.* Our fellow townsman evidently will not come out second best in the controversy.—Mauch Chunk *Gazette.*

Special to the CARBON ADVOCATE.

BROADBRIM'S N. Y. LETTER.

"Do you believe in luck?" "Of course not. None but superstitious people believe in luck. This is an enlightened age we live in. In the olden time, when people were ignorant and foolish, it was all very well to believe in luck; but we've got past that now, and don't you forget it!"

This was the reply of a very smart man to me last week when I asked him the question indicated above. I was standing on the corner of Twenty-third street and Sixth avenue, in front of Levi M. Bates' dry-goods store, while thousands of dollars worth of costly silks, laces, cloths, &c., were going under the auctioneer's hammer. On the opposite corner the Masonic Hall stands, a monument to the energy of the "Brethern of the Mystic Tie." Fifty yards from the northwest corner is Koster & Bial's beer garden, where hundreds gather nightly to see O'Connor travesty Shakespeare. But it is with the first corner named that I have to do now, when I asked if you believed in luck. A hundred years ago, when the old post-road led out to the village of Blooming Dale, right on this piece of land was a famous old mansion occupied by a family by the name of Von der Hyde. The house was surrounded by well laid out ground, and back of it was a pleasant orchard reaching far beyond the limits of the present Madison Square. It was in the year 1762, September 12, that a mighty crowd of excited burghers might be seen surrounding the old manor house, for early that morning Emeritus Von der Hyde and his wife were found murdered in their bed, and the house had been robbed of silverware and valuables, with which the robbers had escaped. The murder caused a profound sensation, and although the Von der Hyde property was one of the most desirable on the Island, it was years before any one could be found to occupy it. It was known far and near as the haunted house. Late travelers riding in the wee hours to and from Blooming Dale, asserted that they heard unseemly noises; lights flashed out from the windows of the room where the murder had been committed, and more than one was ready to swear that they had seen old Emeritus Von der Hyde and his wife looking out of the windows—their garments crimsoned with blood as they were on the night of the murder. Years rolled on and the old mansion was torn down, for bad luck seemed to pursue it, no matter what business was tried there. Failure after failure followed it. About seventeen years ago it was purchased by Mr. Edwin Booth, who invested in it all the earnings of his life, and also induced his father-in-law, James McVickar of Chicago, to back him in the venture, and the result was Booth's Theatre, one of the most magnificent temples of the drama ever erected in New York. Aided by the genius and experience of Booth, Shakespeare was produced here as it had never before been seen in New York. The best actors, the best scenery, the most gorgeous costumes, —everything that art could lend or genius conceive, conspired for success, but all in vain. The ghost of Emeritus Von der Hyde and his wife walked the stage and sat in the flies and flitted among the scenes after the audience had departed; and one day Edwin Booth marched out of the theatre a ruined man; his fortune gone, his father-in-law seriously crippled, and himself a bankrupt, loaded with liabilities to the tune of a hundred thousand dollars. The Dion Boucicault took it, and he went to the wall in a few weeks. Stetson of Boston, one of the most successful managers in the United States, tried it and came to grief after sinking a respectable fortune. He withdrew, and no manager had the courage to try it after him. The building was then altered into stores. The corner was thought to be one of the very best in New York. It was opened by a couple of experienced and enterprising men as a dry goods store. All around them and on every side were men who had built up colossal fortunes in the dry goods business; but bad luck followed them from the first, and when on the verge of bankruptcy they found a purchaser in Levi M. Bates, formerly of the great Broadway firm of Reed, Bates & Cooley, a firm which ranked with Horace B. Claflin and A. T. Stewart in their palmiest days. The firm dissolved a couple of years ago, and Mr. Bates retired on a million. His credit was unimpeachable and his experience unquestioned. Idleness did not agree with him, so he bought out the firm on the fatal corner of Sixth avenue and Twenty-third street. The same dark cloud that haunted all the rest followed him. With the most splendid stock of goods in the city, and the most accomplished salesmen and women, he could not sell enough to pay his expenses. Two weeks ago the Sheriff stepped in and closed him up, and this week everything went under the auctioneer's hammer. Do you believe in ghosts? No, sir. Are you superstition? Not a bit of it. Would you walk under a ladder? Not if I could get around it. Believe in spirits? That question savors of Prohibition, sir, and I decline to answer.

The great revival is ended, and Brother Harrison has gone to Sing Sing, where we board about two thousand gentlemen at the expense of the State. Brother Harrison, at the closing meeting on Thursday, said that the day before the proprietor of a great daily newspaper had sent for him and asked him to pray for him. Since then everybody has been trying to find out who the repentant sinner was. At first I thought it was Pulitzer of "The World," but finally came to the conclusion that it could not be him, as he is generally recognized as being outside the pale of saving grace. An earthquake wouldn't touch Dana of "The Sun." Then I thought of Bennett of "The Herald," as he is a fitting subject for earnest prayer, and it occurred to me that he might have sent a dispatch by the Mackey-Bennett cable to the young evangelist for prayer. On reflection I came to the conclusion that nothing but a miracle could save him. It could not be Brother Shepard of "The Mail and Express," as he does not need prayers, being already among the elect. Could it be Whitelaw Reid of "The Tribune?" Pshaw, no. The President of the profane Lotus Club would never think of such a thing. After much deliberation I settled down on Henry Watterson. Mr Harrison did not say it was a New York Daily—but a great daily newspaper. Now if any man needs prayer for his salvation among the editorial fraternity, with a good fighting chance of being saved if he will only repent of his sins, that man is Henry Watterson of "The Louisville Courier-Journal." He would not make a bad evangelist himself; and when he gets over his summer outing, if it was known in Kentucky that Harrison prayed for him, even the Star-eyed Goddess of Reform would have to take a back seat. I am sorry to say that although two thousand five hundred is reported as the sum of the spiritual harvest, not one single newspaper reporter has been gathered in. Early last week it was given out that a newspaper reporter had risen and asked for prayer. When they told me he belonged to "The New York World," that settled it. Yet who knows what may happen when Brother Harrison returns in the fall:

"While the lamp holds out to burn,
The vilest sinner may return."

"Man's inhumanity to man makes countless thousands mourn." That's all very fine, but you don't hear anything about woman's inhumanity to woman. Oh, no. You shove it all on man. Yet in Booklyn, right across the river, lives Mrs Greenslade, a very worthy little Englishwoman, who follows the vocation of a barber. Mrs. Greenslade made the mistake that lots of us have made—she picked out the wrong fellow for a life partner, and did not find out her mistake till the knot was tied so fast that you could not untie it with your teeth. Still Mrs. Greenslade made the best of her bad bargain, and tried to earn an honest living. She tried keeping boarding-house, but the boarders eat her hash and failed to pay her. She turned dressmaker, but she ruined the stuff and her dresses did not fit. At last, in despair she started a barber shop, and she practiced on Greenslade till she got her hand in, and then she took a turn at the general public. Her first customer was a gay old boy, who had married a widow with ducats, about ten years older than himself. Mrs. Greenslade was rubbing in the lather under his chin and was holding him tenderly by the nose when Mrs. Curly walked into the shop. To say that Curly got out of the chair in a hurry, faintly describes what followed. Mrs. Curly tipped the scales at 247; Mrs. Greenslade turned the steelyards at 104 1-2; but science made up the difference in weight, and a razor turned the tide of battle. After that the woman of the neighborhood turned against Mrs. Greenslade, and eventually they drove her out. Her life-partner is a crank who imagines himself a prophet, and he now devotes his time to proving that Judas was the most worthy of the Apostles. When Belva Lockwood came to Booklyn to open her fight for the Presidency, Greenslade got himself up in a base ball suit full of stripes, with a big red heart on his breast, and sat right in front of the fair speaker, applauding every word. From there he went to the Salvation Army, and he gave them such a dose that he landed in the police station. Meanwhile the women have banded against poor little Mrs. Greenslade.

The storm of Saturday night struck us very much like a Western cyclone. The display of celestial fireworks was something marvelous. For three hours the sky was a sheet of flame, and its concentrated fury burst on the works of the United States Electrical Company, destroying a portion of its plant and burying the city in darkness from the City Hall to Fourteenth Street. Forty of the workmen were knocked down and fled from the burning building. The storm raged with great fury for several hours, and left the city as clean as a new pin; for which, lightning and all, Providence be thanked.

BROADBRIM.

OUR WASHINGTON LETTER

WASHINGTON D. C., Aug. 13, 1888

MR. EDITOR: Some few years ago Congress passed a bill providing that, upon the retirement of General Shermam, there should be no promotion made to fill the vacancy caused thereby, and that the rank of General should be discontinued. Only three men since the beginning of the century have held the position, Scott, Grant and Sherman. After the recent severe attack of illness of Lieut-General Sheriden, as a mark of estem and honor, Congress passed a special act re-establishing the rank of General and promoting there to the dying chieftain. A few short weeks only did he enjoy the honor, the "great leveller," whose unwelcome appearance was daily feared from the first, came at last and claimed him as its own and now the highest two ranks of the army, those General and Lieut-General are vacant. General Sheridan, the hero of Winchester and the greatest cavalry general of the world, died on Monday last at Nonquitt, Mass. The remains were brought to Washington and the funeral services were held at St. Matthews Roman Catholic Church on Saturday, Cardinal Gibbons being present and assisting.

The public offices were all closed by order of the President. The funeral was a military one and several companies from each branch of the service took part in the services and marched in procession to the National Cemetery at Arlington, where he was left in the midst of his former comrades.

A great deal has been written and said about the beautiful appearance of the streets of Washington.

Within the last fifteen years more than 120 miles of street have been lined with shade trees but the effort seems to have been more for immediate effect than the appearance of the city in fifty or a hundred years. About half the trees set out are silver maple which grow rapidly and require little care, but like most rapidly growing trees are very brittle and soon decay. After the silver maple the most numerous trees are the poplar, basswood, sycamore and Norway maple. These five species will probably make up nine-tenths of all the trees in the city, the remaining tenth consisting mostly of sugar maple, elms, tulip trees and various exotics.

Senator Evarts consumed two days last week in delivering a speech against the passage of the Fisheries Bill. It is still uncertain as to when Congress will adjourn. A great deal of important work is still before it, and the vacation between this session and the next will be a very short one.

The month of July was unusually cool, but now a hot August is upon us and Government clerks by the thousands are hurrying away from the city on their thirty days leave of absence allowed them by law. As the work at the departments must go on summer and winter alike a great many requests for leave have to be refused, and the applicants will be compelled to wait until those away return. For several days in succession the temperature has been above 90°, according to the official reports, but there has been so much moisture in the air that the heat has caused a great deal of suffering. H.

OUR BOOK TABLE.

The midsummer holiday number of the *Cosmopolitan* (for August) is the strongest number ever published by that bright young magazine. The magazine has now every appearance and assurance of success, being managed by a combination of publishers who represent a half million of capital, while its editorial conduct remains the same. There will be no change in its style or policy except to make it still more crisp and journalistic, keeping it entirely distinct from the other magazines. There certainly is room for such a monthly, and the people are bound to recognize its merits because of its unparalleled cheap price.

ROYAL

BAKING POWDER

Absolutely Pure.

This powder never varies. A marvel of purity, strength and wholesomeness. More economical than the ordinary kinds, and cannot be sold in competition with the multitude of low test, short weight, alum or phosphate powders. Sold only in cans. Royal Baking Powder Company, 106 Wall Street N. Y. aug 24-m11

PENNINGTON SEMINARY.

PENNINGTON, N. J. 40th Year.
On direct line of R. R. from Lehighton.
THOMAS HANLON, D. D., President.
Commended by Dr. McCosh. Excells in health, discipline, home comforts and scholarship. $255 covers all expenses and extras but Art and Music. Catalogues very beautiful and complete. aug18-4t

SOMETHING NEW UNDER THE SUN, which King Solomon never heard of—A CLOTHES LINE that requires NO CLOTHES PINS. Every housekeeper, laundress and storekeeper wants it. Sample sent by mail, 6 feet for 25 cts., 12 feet for 50 cts. FIRST CLASS AGENTS WANTED FOR THIS COUNTY. Address, NORTON R. BOND & CO., Manufacturing Agents, Philadelphia, Pa., (Lock Box 938). jy21-4w

$1

13 WEEKS.

The POLICE GAZETTE will be mailed, securely wrapped, to any address in the United States for three months on receipt of

One Dollar.

Liberal discount allowed to postmasters, agents and clubs. Sample copies mailed free. Address all orders to

RICHARD K. FOX,
May 30,1885-1y FRANKLIN SQUARE, N. Y.

Administrator's Sale

OF VALUABLE

PERSONAL PROPERTY!

The undersigned, Administrator of the Estate of WILLIAM MILLER, late of Mahoning Township, Carbon County, Pa., dec'd, will sell at Public Sale on the premises aforesaid, on

Saturday, August 18th 1888,

at ONE o'clock P. M., the following Personal Property, viz: 2 Horses, 1 Cow, about 70 shocks of Rye, a lot of Oats in the straw, 1 two-horse Wagon, 1 Truck Wagon, Lot of Manure, Lot of Hay, Log Chains, and a variety of other Farming Implements and Household Furniture too numerous to mention. Terms will be made known at time and place of sale by

JOSIAH MUSSELMAN,
July 28-3w* Administrator.

Notice to Builders.

The undersigned will receive sealed proposals up to 2:00 o'clock P. M., AUGUST 11th, 1888, for the ERECTION OF TWO (2) NEW SCHOOL HOUSES in BEAVER RUN, according to plans and specifications now at the house of Daniel Kressley. The right is reserved to reject any or all of the proposals received.

By order of the School Board of Mahoning Twp.,
DANIEL KRESSLEY, Secretary.

There will also be offered at Public Sale, at Pleasant Corner, Pa., the same day, at 6:00 o'clock P. M., by the School Board, the Old Building and School Lot of 60 perches, now vacated at Beaver Run, to the highest bidder.

By order of the School Board,
DANIEL KRESSLEY, Secretary,
New Mahoning, Carbon Co., Pa
July 20, 1888-w3*

Estate Notice.

Estate of ANNIE ELIZABETH GEGGUS, late of the Borough of Lehighton, Carbon county, Penna., deceased.

All persons knowing themselves to be indebted to said Estate are requested to make immediate payment, and those having legal Claims against the same, will present them without delay in proper order for settlement to

JOHN GEGGUS,
LEWIS GEGGUS, } Executors.
Lehighton, July 9th, 88—w6*

D. J. KISTLER

Respectfully announces to the public that he has opened a NEW LIVERY STABLE, and that he is now prepared to furnish Teams for Funerals, Weddings or Business Trips on the shortest notice and most liberal terms. Orders left at the "Carbon House" will receive prompt attention.

STABLES ON NORTH STREET,
next the Hotel, Lehighton. ja22-y1

CAUTION.

Beware of fraud, as my name and the price are stamped on the bottom of all my advertised shoes before leaving the factory, which protect the wearers against high prices and inferior goods. If a dealer offers W. L. DOUGLAS shoes at a reduced price, or says he has them without my name and price stamped on the bottom, put him down as a fraud.

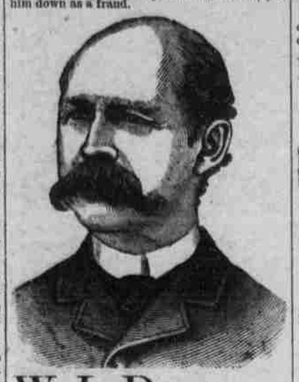

W. L. DOUGLAS $3 SHOE. FOR GENTLEMEN.

The only fine $3 SEAMLESS Shoe in the world made WITHOUT TACKS OR NAILS. As stylish and durable as those costing $5 or $6, and having no tacks or nails to wear the stocking or hurt the feet, makes them as comfortable and well-fitting as a hand sewed shoe. Buy the best. None genuine unless stamped on bottom "W. L. Douglas $3 Shoe, warranted."

W. L. DOUGLAS $4 SHOE, the original and only hand sewed welt $4 shoe, which equals custom-made shoes costing from $6 to $9.

W. L. DOUGLAS $2.50 SHOE is unexcelled for heavy wear.

W. L. DOUGLAS $2 SHOE is worn by all Boys, and is the best school shoe in the world.

All the above goods are made in Congress, Button and Lace, and if not sold by your dealer, write W. L. DOUGLAS, BROCKTON, MASS.

A. MEHRKAM & SON, Agents,
LEHIGHTON - - - PA.

AGENTS WANTED

Quickest Selling Article ever Invented.

Used in any Dash Churn.

NEEDS NO TALKING, BUT REALLY IS THE PRETTIEST SHOWING ARTICLE ON THE MARKET.

PITTSBURG, Pa., Sept. 24, 1887.

We, the undersigned, certify that we have witnessed the churning of the Perfect Self-Revolving Churn Dasher in one minute and thirty seconds, producing Three and Three-quarter (3 3-4) Pounds of Granulated Butter from one Gallon of Cream from the Reesmont Creamery.

T. D. Harman, Editor National Stockman.
R. J. Hemingray, Prop. City Milk & Butter D'pot.
Jno. W. Taylor, Cashier City Savings Bank.
Capt. J. K. Barbour, Secretary Oil Exchange.
J. W. Clutter, Pro. Diamond Milk-Butter Depot.
Thos. P. Day, W. Steinmeyer,
F. C. Reed, Creamery, C. H. Gardner,
M. McClain, Treas Office, J. B. Johnson, Leader,
L. B. Richards, do C. T. Dawson, Post.
S. S. Hager, City Hall, Jas. Hughes, Press,
Edward Lassus, " T. P. Druitt, S. S. Supt.
T. E. Murphy, J. W. Moreland,
J. J. Wright, Vienna Rest, Julius Hoffman,
C. H. McAuley, City Cafe Dr. H. Bullen,
Capt. W. C. Cook, John Born, Hall.

COUNTY AND TOWNSHIP RIGHTS FOR SALE.
CALL ON, OR WRITE
S. Y. CRUSAN,
Aug. 4-13 Parnassus, Pa.

PHOSPHATE!

The undersigned offers for sale the following grades of PHOSPHATES,

Complete Bone Phosphate!
PRICE, $35.00.
This is the best phosphate on the market, none excepted.

Complete Bone Manure!
PRICE, $32.00
☞Especially adapted to fruit trees of all kinds

Lehigh Phosphate, Price $27.

Soluble Phosphate and Potash!
PRICE, $24.00.

Soluble Rock Phosphate!
PRICE, $22.00.

These cheap grades compare favorably with any phosphates costing the same price. Give them a trial. All grades packed DRY in 200 lbs. acid-proof bags full weight. Always on hand and for sale by

M. HEILMAN,
August 4, 3m LEHIGHTON.

SWITCHBACK

CLEANZINE

Removes Paint and Grease from Woolens, Silks, Satins, Cashmeres, Laces, Crapes, &c. By the use of CLEANZINE Clothing of any Material, Carpets, Lap Robes, Carriage Cushions, Trimmings, &c., can be quickly cleaned of dirt, grease or paint without injury. It is without an equal for removing dandruff, freckles, sunburn, tan, &c.

25 Cents a Bottle.

Trade Supplied by the Proprietor

Dr. T. E. Davis, Summit Hill.

For Sale by T. D. THOMAS, Lehighton.

Switch-Back Cough Cure

is the most certain and speedy remedy in the world Coughs, Colds, Croup, Hoarseness, Whooping cough, Influenza, Sore Throat, &c. Try it. Price, Twenty-Five Cents.

Leopold Meyers

PACKERTON, Pa.,

Lessee of Dolan Stone Quarry,

is now prepared to supply at short notice

All Kinds of BUILDING STONE,

of the very best quality at prices the LOWEST. Persons contemplating building will positively save money by calling on

LEOPOLD MEYERS, Packerton,
and learning prices. mar3-65

J. T. NUSBAUM, Lehighton, will also furnish prices on application.

Machine Shop.

The undersigned announces to the citizens of Lehighton and the surrounding country that he has opened a shop for the

Repair of Machinery!

Such as Agricultural Implements, Sharpening Lawn Mowers, Grinding Planer Knives, Paper Cutter Knives, Scissors, &c.; Steam Fitting and Pump Work, and manufacturing Grain Fans, Farm Rollers, Root Cutters, &c.

All work guaranteed at the lowest prices.

W. G. MITCHELL

In Rear of Gabel's Hardware —Store.—

LEHIGHTON, Penna.
April 28.——1y

D. LANCELL'S ASTHMA AND CATARRH REMEDY.

Having struggled 20 years between life and death with ASTHMA or PHTHISIC, treated by eminent physicians, and receiving no benefit, I was compelled during the last 5 years of my illness to sit on my chair day and night gasping for breath. My sufferings were beyond description. In despair I experimented on myself by compounding roots and herbs and inhaling the medicine thus obtained. I fortunately discovered this WONDERFUL CURE FOR ASTHMA AND CATARRH, warranted to relieve the most stubborn case of ASTHMA in FIVE MINUTES, so that the patient can lie down to rest and sleep comfortably. Send for pamphlet containing condensed extracts from unsolicited testimonials, all of recent date:

Oliver V. R. Holmes, San Jose, Cal., writes "I find the remedy all and even more than represented. I receive instantaneous relief."

E. M. Carson, A. M., Warren, Kan., writes "Was treated by eminent physicians of this country and Germany; tried the climate of different states—nothing afforded relief like your preparation."

L. B. Phelps, P. M., Griggs, Ohio, writes: "Suffered with Asthma 40 years. Your medicine in 3 minutes does more for me than the most eminent physician did for me in three years."

H. C. Plimpton, Joliet, Ill., writes: "Send Catarrh Remedy at once. Cannot get along without it. I find it to be one of the most valuable medicines I have ever tried."

We have many other hearty testimonials of cure or relief, and in order that all sufferers from Asthma, Catarrh, Hay Fever, and kindred diseases may have an opportunity of testing the value of the Remedy we will send to any address TRIAL PACKAGE FREE OF CHARGE. If your druggist fails to keep it do not permit him to sell you some worthless imitation by his representing it to be just as good, but send directly to us. Write your name and address plainly.

Address, J. ZIMMERMAN & CO., Props., Wholesale Druggists, Wooster, Wayne Co., O. Large size box by mail $1.00. july21y

PURITENE PRIZES!

Competition Open to All

on the following conditions: To interest the aged and also the young during the leisure hours, day or evening, we offer the following prizes for the "HUNT FOR WORDS." For the largest list of words framed by the letters composing the household word

PURITENE

we will give Ten Dollars; for the next largest Seven Dollars; for the next largest list Five Dollars, and for the next three largest lists One Case of Puritene each. All lists must reach me before December 15th, 1888 and must be accompanied with ten trade marks, cut from packages of Puritene. No word to be admitted which contains less than four letters; but use no other letters than those composing the word

PURITENE.

Ask your merchants for the powder; it sells at Ten Cents a pound, and is superior to Soapine or Ivorine, or any other soap powder made. Give it a trial. Insist upon your merchant getting it and take no other.

A. F. SNYDER,
General Shipping Agent for Pennsylvania,
EHIGHTON, CARBON CO., PA.

HENRY NOLF,

—AT THE CARBON HOUSE IS NOW—

Running an Accommodation 'Bus,

—BETWEEN THE—

Hotels and L. V. Depot.

Parties called for at their Homes by Leaving orders at any of the hotels.

April 2, 1887—

Dr. H. B. REINOHL,

Graduate of Phila. Dental College.

DENTISTRY!

IN ALL ITS BRANCHES.

Perservation of the Teeth a Specialty.

OFFICE HOURS: From 8 a. m. to 5 p. m.
OAK HALL, Market Square, Mauch Chunk.

BRANCH OFFICE:
EAST - MAUCH - CHUNK,
Two Doors North of Post-Office.
OFFICE HOURS: 7 to 9 a. m. and 5 to 7 p. m.
April 28-3m*

Stoves,
Tinware,
Heaters and Ranges,
—In Great Variety at—

SAMUEL GRAVER'S

opular Store, Bank Street.

Roofing and Spouting a specialty. Stove repairs furnished on short notice. Prices Reasonable!!

WANTED — AGENTS

TO SOLICIT ORDERS

For our Choice and Hardy Nursery Stock. Steady work for energetic men. Salary and expenses, or commission if preferred. Satisfaction guaranteed to customers and agents. Write immediately for terms. State age. Address

R. G. CHASE & CO.,
1430 South Penn Square, Philadelphia Penna.
aug. 11 6w.*

AGENTS WANTED TO SELL AN ENTIRELY NEW BOOK

The most wonderfully complete collection of the absolutely useful and practical which has ever been published in any nation on the globe. A marvel of every day value and actual money earning and money saving to every possessor. Hundreds upon hundreds of beautiful and helpful engravings. Its extraordinary low price beyond competition. Nothing in the whole history of the book trade like it. Select something of real value to the people, and sales are sure. Agents be King for a new and first class book, write for full description and terms. 30 days' time given Agents without capital. SCAMMELL & CO. PHILADELPHIA, Pa. feb18-m6

Oscar Christman,

—WEISSPORT, PA.—

Livery and Exchange Stables.

Easy riding carriages and safe driving horses. Best accommodations to agents and travellers. Mail and telegraph orders promptly attended to. Give me a trial. mar21-1y

MAKE - NO - MISTAKE.

We are positively headquarters for anything in the way of

Boots, Shoes,
Hats and Caps,
Gent's Furnishings,
Children's Ready-Made Clothing,
Carpets, Rugs,
Matting, Matts,
Oil Cloths, Floor and Stair,
Window Shades,
Lace Curtains,

The largest stock. The largest assortment. The lowest prices to be found in this region.

We Make Shoes a Specialty.

If you are having any trouble in getting fitted in shoes, call and see us. We claim to be able to fit everybody; we carry a full line of shoes in all the different styles and widths, in hand-sewed, Goodyear welts and machine sewed.

We want to call special attention to our Patrol Shoe, in bals and congress, at $2.50. They are specially adapted for railroaders or men that do much walking, or in fact, everybody that appreciates comfort in foot-wear. Come and see what we have. No trouble to show goods. Respctf'y,

ZERN & SNYDER,

Opera House Block,

LEHIGHTON, PA.

AMOS REIGEL,

OPPOSITE L. & S. DEPOT,

BANK STREET, - - LEHIGHTON, PA

Has just opened an entire new line of

LADIES' FINE DRESS GOODS!

Comprising all the very latest styles in **White Goods, Sateens, Prints, Ginghams, Marseilles, Seersuckers and Fancy Dress Patterns** of the very best qualities at exceeding low prices.

Groceries, Provisions, Crockeryware, Glassware, Wood and Willowware of the best makes at low figures.

Cloths Cassimers, Hats, Boots, Shoes and Ready-made Clothing in great variety and at prices within the reach of all purchasers—prices fully as low as the same goods can be bought for at any other general store in this vicinity.

Carpets, Oil-cloths, Lamps and Fixtures in great variety and of best quality at Rock Bottom Prices.

Best quality of **Flour and Feed** at prices fully as low as the same articles can be purchased elsewhere.

A car load of **coarse salt** has just been received—the price has been marked down to the very lowest notch.

All goods of the very best quality and are being sold at prices equally as low as the same goods can bought at any general store in this section. Call and be convinced. Respectfully,

July23-871y AMOS REIGEL.

WALL PAPER

All new Spring Styles now in stock.
All new goods in a new store.
All old goods were sold out at auction.

Elegant White Back Papers,
5c. 7c. 10c, and 12c. Per Piece.

Elegant Gold Papers,
15c. and 30c. Per Piece.

Elegant Gold Embossed Papers,
35c. and $1.00 Per Piece.

Felts and Ingrains,
20c. and 60c. Per Piece.

LUCRUSTA WALTON!

Samples and estimates sent free. Experienced workmen sent to all parts of the city and country. All goods warranted free from arsenic, perfect, and full length.

M. Merigan,
1223 MARKET ST.,
Feb4.-6s Philadelphia.

This paper has all the news. You should get it, $1 a year in advance.

A MODEL PRESS

Will do all your own Printing or earn money printing for others.

Your boy can run it. Outfits, with Press cost $6, $10, $20, $25, or more, according to size—one as good as another. In use all over the world.

Full information in a book called **How to Print.** Free with samples of MODEL Press work, upon application. *Address:*

THE MODEL PRESS COMPANY, Lim'd,
912 Arch Street, Philadelphia.

See what is said about

The Model Press.

My Model Press netted me in three month over $200.00—I never had instructions in printing before, yet I set up and printed 10,000 deposit tickets on my Model Press the day after I received it.—I have made more than double what my Model Press cost me the first two months.—Have done about $800.00 worth of work on my No. 1 Model Press. It beats all.—After three years' use I find my Model Press as good as new.—The Model Press is well built and ought to last half a century.

The Model Press

Is fully equal to the largest and costliest machines for fine Card and GENERAL BUSINESS printing. Any smart boy can turn out hundred of dollars worth of work every year, even with one of the smaller sizes. Address

THE MODEL PRESS CO., Ltd.,
912 Arch Street,
may12-y1 PHILADELPHIA, Pa.