PLAIN AND FANCY

JOB PRINTING.

Bill Heads, Note Heads, Letter Heads, Statements, Envelopes, Programmes, Price Lists,

Blanks of all Kinds, Wedding Stationery, Business Cards, Shipping Tags, Sale Bills, Ball Tickets, Circulars, &c.

New presses, new type and excellent facilities enable us to do all kinds of Job Work, in the best style, and at extraordinary low prices. Mail orders receive immediate attention.

"CARBON ADVOCATE"

JOB ROOMS,

Bank Street, Lehighton, Pa.

J. L. GABEL'S

—IS HEADQUARTERS FOR—

GENERAL HARDWARE,

Paints, Varnishes, Glass,

ALL KINDS OF COAL, &c

OPS. PU I IC SQUARE,

Bank Street, Lehighton, Pa.

Paine's Celery Compound

WEAK NERVES
PAINE'S CELERY COMPOUND is a Nerve Tonic which never fails. Containing Celery and Coca, those wonderful nerve stimulants, it speedily cures all nervous disorders.

RHEUMATISM
PAINE'S CELERY COMPOUND purifies the blood. It drives out the lactic acid, which causes Rheumatism, and restores the blood-making organs to a healthy condition. It is the true remedy for Rheumatism.

KIDNEY COMPLAINTS
PAINE'S CELERY COMPOUND quickly restores the liver and kidneys to perfect health. This curative power, combined with its nerve tonics, makes it the best remedy for all kidney complaints.

DYSPEPSIA
PAINE'S CELERY COMPOUND strengthens the stomach, and quiets the nerves of the digestive organs. This is why it cures even the worse cases of Dyspepsia.

CONSTIPATION
PAINE'S CELERY COMPOUND is not a cathartic. It is a laxative, giving easy and natural action to the bowels. Regularity surely follows its use.

CURES Nervous Prostration, Nervous Headache, Neuralgia, Nervous Weakness, Stomach and Liver Diseases, Rheumatism, Dyspepsia, and all affections of the Kidneys.

Recommended by professional and business men. Send for book.
Price $1.00. Sold by Druggists.
WELLS, RICHARDSON & CO. Prop's
BURLINGTON, VT.

Office of Rochester Brewing Co.,

ROCHESTER, N. Y., May 12, 1884.

It having been for some time urged as an argument against the use of malt liquors, that they were unfit for use by reason of adulterations, we beg to state that the Lager Beer manufactured by us is a Pure, Healthful, Unadulterated article.

For the Invalid and the Nursing Mother as well as for those who simply use it as a beverage, it is a light and nourishing stimulant. Lager Beer has accomplished much for the cause of temperance, in weaning many from the use of the stronger drinks, and thousands all over the land cheerfully testify to its wonderful effects in building up the Enfeebled Constitution.

An analysis of our Beer has been made by Professor Lattimore of the Rochester University, a gentleman whose name is sufficient guarantee of the accuracy of any statement he may make. We can also produce the affidavit of Mr. Frederick Hodecker, our head brewer, which must certainly set at rest all doubts that might exist in the mind of any person.

Furthermore, we will pay $1000 to any one proving that our statements and claims are not entirely true.

Very Respectfully,
The Rochester Brewing Co.

THOS. J. BECK, PROP'R,
of the ROCHESTER BOTTLING HOUSE, Lehighton.
ALSO, AGENT FOR
he Rochester Brewing Co.'s LAGER BEER.

H. A. BELTZ,

JUSTICE OF THE PEACE,

AGENT FOR FIRST-CLASS

Fire, Life & Live Stock Insurance Companies.

Special attention of Farmers and others is called to the liberal terms offered by the BERKS COUNTY MUTUAL LIVE STOCK INSURANCE COMPANY, for which I am the agent for this County and neighborhood.

Real Estate Agency,

Real Estate Bought & Sold.

Collections Promptly Made.

Bank Street, Lehighton, Penna.
dec21,87-M

AL. CAMPBELL,

Jeweler and Watchmaker,

Bank Street, Lehighton, Penna.

Respectfully invites the attention of his friends and the citizens generally to his immense
—new stock of—

Watches, Clocks, Silverware, Jewely,

at Prices that defy competition. It will pay you to call and inspect my stock before purchasing elsewhere.

REPAIRING

Promptly done at lowest charge, and all work guaranteed.

Don't Forget the Place.

Al. Campbell,
SIGN OF THE BIG WATCH,
Bank St., Lehighton.
December 17,1881y

GAY & SON,

OTTAWA, ILL.,

Manufacturers of

ROAD CARTS.

Best made, positively. No Horse Rubbs. These carts will be furnish'd at wholesale prices to buyers in towns where we have no agent. Send for Free illustrated Catalogue.

THE ABOVE IS OUR NO. 6 JOCCING CART, EVERY CART GUARANTEED.

Strongest, Neatest and best Cart made, Rides Easier THAN A BUGGY.

GAY & SON,
OTTAWA, ILL.

AGENTS WANTED TO SELL AN ENTIRELY NEW BOOK

The most wonderfully complete collection of the absolutely useful and practical which has ever been published in any nation on the globe. A marvel of every day value and actual money earning and money saving to every possessor. Hundreds upon hundreds of beautiful and helpful engravings. Its extraordinary low price beyond competition. Nothing in the whole history of the book trade like it. Select something of real value to the people, and sales are sure. Agents looking for a new and first class book, write for full description and terms. 30 days' time given Agents without capital. SCAMMELL & CO., PHILADELPHIA, Pa. feb18-6m

The Cream of all Books of Adventure

CONDENSED INTO ONE VOLUME.

PIONEER HEROES AND DARING DEEDS.

The thrilling adventures of all the hero explorers and frontier fighters with Indians, outlaws and wild beasts, over our whole country, from the earliest times to the present. Lives and exploits of DeSoto, LaSalle, Standish, Boone, Kenton, Brady, Crockett, Bowie, Houston, Carson, Custer, California Joe, Wild Bill, Buffalo Bill, Generals Miles and Crook, great Indian chiefs, and scores of others. Splendidly illustrated with 220 fine engraving. Agents Wanted. Low priced, and beats anything to sell. Time for payments allowed Agents short of funds. PLANET PUB. CO., Box 6681., Philadelphia. feb18-6m

OF INTEREST TO FARMERS.

Corn for Breeding Cows.

Most authorities say, and truly, that grain, and especially corn meal, should not be fed to cows with calf. It is too fattening, and increases the danger from milk fever or other diseases at farrowing time. But an old farmer tells us that he has always practised giving a few ears of corn daily to cows for a week or two before calving. His cows always do well, drop their calves without difficulty, and he regards this feed as one of the causes of their easy parturition. The corn is not enough in amount, or continued long enough to fatten, and probably its beneficial effect is due to its influence in keeping the bowels open. Corn is a laxative food, especially if fed in the ear, and where roots cannot be had, it may in such cases be substituted for them.

The Culture of Artichokes.

Artichokes are of two kinds; one is the tender, succulent, globular head of a plant which has much of the good qualities of asparagus, and the other is the tuberous root of a species of sunflower, and is called Jerusalem or Brazilian artichoke. The former is grown from seed planted in rich soil in hills three by two feet apart, and as it is perennial, like asparagus, it yields a crop every year after the first, when only a small quantity is produced. A basket of seed costs 10 cents. The other kind is not really an artichoke, although it is so called. It is planted and cultivated as potatoes are, the tubers being cut into pieces, and the plants should be four feet apart each way. It is exceedingly productive; 1500 bushels per acre are a common yield; but as it roots very deeply all the tubers cannot be gathered, and the plants once cultivated will occupy the ground as troublesome weeds for years afterward. The tubers are sold at the seed stores for $1.50 the peck. There is no neeessity for any further directions, as the culture is as simple as that of potatoes.

A Reprieve for the Condemed.

Wretched men and women long condemned to suffer the tortures of dyspepsia, are filled with new hope after a few doses of Hostetter's Stomach Bitters. This budding hope blossoms into the fruition of certainty, if the Bitters is persisted in. It brings a reprieve to all dyspeptics who seek its aid. Flatulence, heart-burn, sinking at the pit of the stomach between meals, the nervous tremors and insomnia of which chronic indigestion is the parent, disappear with their hateful progenitor. Most beneficent of stomachies! who can wonder that in so many instances it awakens grateful eloquence in those who, benefitted by it, speak voluntarily in its behalf. It requires a graphic pen to describe the torments of dyspepsia, but in many of the testimonials received by the proprietors of the Bitters, these are portrayed with vivid trathfulness. Constipation, billousness, muscular debility, malarial fevers and rheumatism are relieved by it.

Raising Geese and Ducks.

Geese are not profitable unless one has a suitable place for keeping them. A strip of low, moist land affording green grass all summer and adjacent to a pond, or with a small brook running through it, will just suit them. When raised on the bank of a river or a smaller stream subject to sudden freshets they need watching, else they may take a ride aud go so far as never to come back. Many persons are quite fond of fat young geese, and when markated in that condition they usually bring a good price, but tough, old geese are hard to sell at any price. They may commonly be picked twice a year, and the feathers will about pay for their keeping. Ducks are more profitable than geese, as they mature earlier, lay more eggs and sell better in market. They are the greatest scavengers of the feathered tribe, and of all others have the best faculty of making their own living. Neither geese nor ducks should be allowed on the grass plot around the house. Pekin, Rouen and Aylesbury ducks and Fmbden and Toulouse geese are large and favorite varieties.

Analysis of Soils.

Some twenty-five or thirty years ago a few of the more prominent contributors to the agricultural press were urging the great importance of an analysis of the soil of every farm, in order that the owner might determine for what kind of crops it was best adapted, also if it contained tco much of any one substance or too little of another to insure the greatest fertility. The author of "Elements of Agriculture," 1854, declardd: "The farmer cannot be too strongly advised to procure an analysis of his soil, and for obvious reasons." The "obvious reasons," however, consisted mainly in paying a certain clique of self-assumed chemists $5 to $10 for a half-way analysis of a few ounces of soil. Hundreds of farmers believed there was something in the new theoretical agriculture, and paid their hard-earned cash only to find out that the analysis of a few ounces of soil taken from one place on their farm was of really no practical use in determining the fertility or barrenness of that which had not been analyzed. If the soil of the entire farm to the depth of one or two feet could be thoroughly inter-mingled and then a ton or more of this analyzed, we might make a very close guess as to the amount of valuable constituents an acre contain, or was needed to make the soil fertile, or adapted to the growth of certain kinds of plants. But as the chemist only proposed to analyze a few ounces of soil, his work would be of little value to the practical farmer.

Don't Experiment.

You cannot afford to waste time in experimenting when your lungs are in danger. Consumption always seems, at first only a cold. Do not permit any dealer to impose upon you with some cheap imitation of Dr. King's New Discovery for Consumption, coughs and colds, but be sure you get the genuine. Because he can make more profit he may tell you he has something just as good, or just the same. Don't be deceived but insist upoo getting Dr. King's New Discovery, which is guaranteed to give relief in all throat, lung and chest affections.

Trial bottles of this Wonderful Discovery for Consumption free at T. D. Thomas' drug store.

Farm and Garden Notes.

—Plant vitality lost is hard to recover.

—Use of the cutting-box economizes fodder.

—Secure good implements for Spring work.

—A word on plant culture—don't overwater.

—Fowls should not be killed for several hours after feeding.

—Never allow your domestic animals to be teased or ill-treated.

—Really good butter is sometimes spoiled by the use of inferior salt.

Cheapest Place in the Valley to Purchase

Household 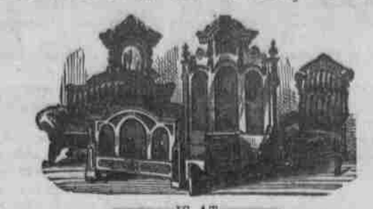 Furniture!

—IS AT—

JOSEPH F. REX'S,

EAST WEISSPORT, Carbon County, Penna.

—UNDERTAKER!—

Funerals attended with promptness, and Shrouds, Kaskets or Coffins furnished at lowest prices.

—ALSO, DEALER IN—

FLOUR, FEED, &c., &c.,

of the choicest and best quality at reasonable prices. Remember,

JOSEPH F. REX,

Near Canal Bridge, East Weissport, Pa. apr17-1y

A MAN

UNACQUAINTED WITH THE GEOGRAPHY OF THE COUNTRY, WILL OBTAIN MUCH VALUABLE INFORMATION FROM A STUDY OF THIS MAP OF THE

CHICAGO, ROCK ISLAND & PACIFIC R'Y.

Its central position and close connection with Eastern lines at Chicago and continuous lines at terminal points, West, Northwest, and Southwest, make it the true mid-link in that transcontinental chain of steel which unites the Atlantic and Pacific. Its main lines and branches include Chicago, Joliet, Ottawa, LaSalle, Peoria, Geneseo, Moline and Rock Island, in Illinois; Davenport, Muscatine, Washington, Fairfield, Ottumwa, Oskaloosa, West Liberty, Iowa City, Des Moines, Indianola, Winterset, Atlantic, Knoxville, Audubon, Harlan, Guthrie Centre and Council Bluffs, in Iowa; Gallatin, Trenton, Cameron, St. Joseph and Kansas City, in Missouri; Leavenworth and Atchison, in Kansas; Minneapolis and St. Paul, in Minnesota; Watertown and Sioux Falls in Dakota, and many other prosperous towns and cities. It also offers a CHOICE OF ROUTES to and from the Pacific Coast and intermediate places, making all transfers in Union depots. Fast Trains of fine DAY COACHES, elegant DINING CARS, magnificent PULLMAN PALACE SLEEPING CARS, and (between Chicago, St. Joseph, Atchison and Kansas City) restful RECLINING CHAIR CARS, seats FREE to holders of through first-class tickets.

THE CHICAGO, KANSAS & NEBRASKA R'Y

(GREAT ROCK ISLAND ROUTE)

Extends west and southwest from Kansas City and St. Joseph to Fairbury, Nelson, Horton, Topeka, Herington, Hutchinson, Wichita, Caldwell, and all points in Southern Nebraska Interior Kansas and beyond. Entire passenger equipment of the celebrated Pullman manufacture. Solidly ballasted track of heavy steel rail, iron and stone bridges. All safety appliances and modern improvements. Commodious, well-built stations. Celerity, certainty, comfort and luxury assured.

THE FAMOUS ALBERT LEA ROUTE

Is the favorite between Chicago, Rock Island, Atchison, Kansas City, and Minneapolis and St. Paul. The Quickest route to all Northern Summer Resorts. Its Watertown Branch traverses the most productive lands of the great "wheat and dairy belt" of Northern Iowa, Southwestern Minnesota, and East-Central Dakota.

The Short Line via Seneca and Kankakee offers superior facilities to travel between Cincinnati, Indianapolis, Lafayette, and Council Bluffs, St. Joseph, Atchison, Leavenworth, Kansas City, Minneapolis, and St. Paul.

For Tickets, Maps, Folders, or any desired information, apply to any Coupon Ticket Office in the United States or Canada, or address

E. ST. JOHN, General Manager. CHICAGO, ILL. E. A. HOLBROOK, Gen'l Ticket & Pass't Agent.

BEST ENGLISH TWIST BARRELS, $35

THE ITHACA GUN DAMASCUS STEEL BARRELS, $50 to $200.

MOST DURABLE AND BEST SHOOTING GUN MADE.

Strong, simple, well balanced. All have Top Lever, Low Hammers, Rebounding Locks, Interchangeable Parts, Extension Rib, Self-Fastening Compensating Fore End, Rubber Butt Plate.

Close Hard Shooting Guns at Long Range a Specialty.
SEND FOR CIRCULAR.
ITHACA GUN CO., - - - ITHACA, N. Y.

AMOS REIGEL,

OPPOSITE L. & S. DEPOT,

BANK STREET, - - LEHIGHTON, PA

Has just opened an entire new line of

LADIES' FINE DRESS GOODS!

Comprising all the very latest styles in **White Goods, Sateens, Prints, Ginghams, Marseilles, Seersuckers and Fancy Dress Patterns** of the very best qualities at exceeding low prices.

Groceries, Provisions, Crockeryware, lassware, Wood and Willowware of the best makes at low figures.

Cloths Cassimers, Hats, Boots, Shoes and Ready-made Clothing in great variety and at prices within the reach of all purchasers—prices fully as low as the same goods can be bought for at any other general store in this vicinity.

Carpets, Oil-cloths, Lamps and Fixtures in great variety and of best quality at Rock Bottom Prices.

Best quality of **Flour and Feed** at prices fully as low as the same articles can be purchased elsewhere.

A car load of **coarse salt** has just been received—the price has been marked down to the very lowest notch.

All goods of the very best quality and are being sold at prices equally as low as the same goods can bought at any general store in this section. Call and be convinced. Respectfully,

July23-871y AMOS REIGEL.

"The little fish bites every time and never lets go his hold."

Liesche's Burglar-Proof Sash Lock

AND AUTOMATIC WINDOW HOLDER.

Cheapest, Strongest and only Practical Automatic Lock and Holder in the Market.

It is the only Sash Lock in the market that gives entire satisfaction. It is made of Malleable Iron, and cannot be broken. It is so located and constructed that it is impossible for a thief to control it from the outside, and is absolutely Burglar-Proof. It is Automatic in action, both locking the sash the moment it is closed, and holding the window at any elevation desired. It is equal in all respects to screws and weights, and at one-tenth the cost. It is easily put on, and can be applied with a screwdriver by any handy man or boy. It is simple in action, and has NO SPRING TO WEAR OUT, or complicated mechanism to get out of order. It is finished in the most artistic manner and packed with screws to match. It is attractive and ornamental in design. It is what you have been looking for for years. Sample complete for one window mailed on receipt of 10 cts. in stamps.

AGENTS WANTED.

Manufactured by J. R. CLANCY, Syracuse, N. Y. Mention this paper.

AS WE CLIP HUMOROSITIES

—Never hold any one by the button or the hand in order to be heard out, for if people are unwilling to hear you, you had better hold your tongue than them.

—The world is unjust in its judgment, so it is in its requitals. Speedily effaces the memory of the greatest services: and when we can repeat them no more, we are neglected and thrown aside.

—To look back to antiquity is one thing, to go back to a another. If we look back to it, it should be as those who are running race, a only to press forward the faster, and to leave the beaten still further being

Are you made miserable by Indigestion, Constipation, Dizziness, Loss of Appetite, Yellow Skin? Shiloh's Vitilizer is positive cure. Sold by Dr. Horn, Lehighton, and Biery, Weissport.

—Why is a merry fellow like a bad shot? Because he is the boy to keep the game alive.

—Why are fishermen and shepherds like beggars?—Because the live by hook and crook.

—The Washingtod young ladies who belonged to a banjo club are all a banjovial set of girls.

—The place for a boy to grow is in bed; but he must not insist on growing too long in the morning.

—Cervantes has said "every one is the sod of his own works." This makes Armstrong a son of a gun.

Bucklen's Arnica Salve.

The best salve in the world for cuts, bruises, sores, ulcers, salt rheum, fever sores, tetter, chapped hands, chilblands, corns, and all skin eruptions, and positively cures piles, or no pay required. It is guaranteed to give perfect satisfaction, or money refunded. Price 25c. per box. at 'Thomas'.

—As between the clarette and the grade crossing it i. an open question which is the more fatal.

—Never jump at a conclusion. It's as bad as jumping out of bed and landing on the end of a tack.

—He said he wanted her to be his helpmate, and she replied that she could never be more than assister to him,

—Upon a modest gravestone in Vincennes cemetery appears the plaintive legend—"His neighbor played the cornet."

—The ordinary life of a locomotive is thirty years. Perhaps it would live much longer if it didn't smoke so much.

"Hackmetack," a lasting and fragran. perfume. Price 25 and 50 cents. Sold by Dr. Horn, Lehighton, and Biery, Weissport.

—The world is like a wheel incessantly revolving on which humane things alternately rise and fall.

—The art of exalting lowliness and giving greatness to little things is one of the noblest functions of genius.

—All our actions take their hues from the complexion of the heart, as landscapes their variety from light.

—Let us help the fallen still, though they never pay us, and let us lend, without expecting the usury of gratitude.

—One of the original tendencies of the human mind, fundamental and universal, is the love of other people's private affairs.

Catarrh cured, health and sweet breath secured, by Shiloh's Catarrh Remedy. Price 50 cents. Nasal Injector free. Sold by Dr. Horn, Lehighton, and Biery, Weissport.

—The person who holds spite must believe in a queer God.

—A dandy is a clothes-wearing man. As others dress to live, he lives to dress.

—The acquision of knowledge is one of the most honorable occupations of youth.

—A higher morality, like a higher intelligence, must be reached by a slow growth.

—Mildness of address and manner is by no means an unimportant seasoning to friendship

—Let no man presume to give advice to others, that has not first given good counsel to himself.

—The most remarkable cures of scrofula on record have been accomplished by Hood's Sasaparilla. Try it. Sold by all druggists.

—Beware of pets that devour us.

—Never resent publicly a lack of courtesy.

—Never be in a hurry, but always be in haste.

—Never rejoice but when thou hast done well.

—Never be contented with a bubble that will burst.

—Never be tempted to disbelieve the existence of God.

—Never impertinently behave to your father ormother.

—No man ever yet failed till he lost confidence in himself.

—Never take the harsher way when love will do the deed.

I have had catarrh for twenty years, and used all kinds of remedies without relief. Mr. Smith, druggist, of Little Falls, recommended Ely's Cream Balm. The effect of the first application was magical, it allayed the inflamation and the next morning my head was as clear as a bell One bottle has done me so much good that I am convinced its use will effect a permanent cure. It is soothing, pleasant and easy to apply, and I strongly urge its use by all sufferers.—Geo. Terry, Little Falls, N. Y.

—When your friend laughs, it is for him to tell you the cause of his merriment; when your friend cries, it is for you to ascertain the reason of his grief.

—Old age never appears with greater dignity than when, tempered with mildness and enlivened with good humar, it acts as the guide and the patron youth.

—A good man is the best sriend, and therefore soonest to be chosen, longest to be retained, and indeed never to be parted with, unless he ceases to be that for which he was chosen.

Croup, Whooping Cough and Bronchitis immediately relieved by Shiloh's Cure Sold by Dr. Horn, Lehighton, and Biery Weissport.

—Wealth is not acquired by fortunate speculations and splendid enterprises, but by the daily practice of industry, frugality and economy.

—Promise not twice to any man the service you may be able to render him and be not loquacious if you wish to be esteemed for your kindess.

That hacking cough can be so quickly cured by Shiloh's Cure. We guarantee it. Sold by Dr. Horn, Lehighton, and Biery, Weissport.

—The man to whom virtue is but the ornament of character, something over and above, not essential to it, is not yet a man.

—Affliction is the wholesome soil of virtue, where patience, honor, sweet humanity and calm fortitude take root and strongly flourish.

—"I'd like to cuff you, you young rascal!" exclaimed an irate man, who had been a target for the lad's snowball. "Yer would, eh! Well, collar me fust and cuff me afterward, old man."

—Why are oysters eccentric beings?—Because they get out of their beds to be ucked in.

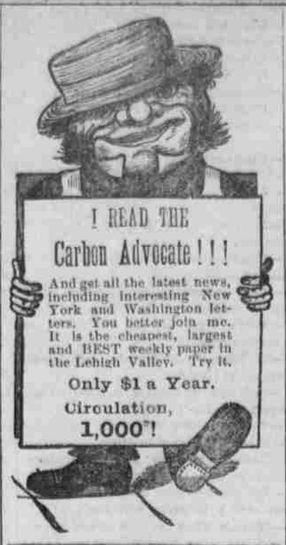

IF YOU Suffer Any Pain Have Any Soreness Have a Lame Back Feel Any Weakness Just go or send straight as you can to the drug store and insist on having THE FAMOUS

HOP PLASTER

IT WILL cure and never fails to give instant relief. Prepared from fresh Hops, Hemlock and Pine Balsam. Sold every-where. 25 cents, five for $1.00 or mailed free on receipt of price. The Perfection of Plasters Hop Plaster Co., Boston.

DEATH TO PAINS AND ACHES

CATARRH

ELY'S CREAM BALM CURES COLD IN HEAD, CATARRH, ROSE-COLD, HAY-FEVER, DEAFNESS, HEADACHE. PRICE 50 CTS. ELY BRO'S, OWEGO, N.Y. U.S.A. EASY TO USE

You will Save Money, Time, Pain, Trouble, AND WILL CURE CatarrH By Using ELY'S CREAM BALM

HAY-FEVER

A particle applied into each nostril and is agreeable. Price 50 cents at druggists; by mail, registered, 60 cents. ELY BROS., Druggists, 235 Greenwich, street, New York. Oct-2-1881

SAYERS & SCOVILL

VEHICLES.

HIGH GRADE, LOW PRICES.

WE MANUFACTURE HEARSES, CARRIAGES, PHAETONS AND BUGGIES.

Prices and Catalogues sent on application.

SPECIAL Inducements to large Buyers.

SAYERS & SCOVILL, CINCINNATI, OHIO.

G. D. & S. SETH ARNOLD'S COUGH KILLER CURES COUGHS AND COLDS PREVENTS CONSUMPTION

All Druggists, 25c., 50c., and $1.00. Prepared only by Dr. Seth Arnold, Med. Corp., Woonsocket, R. I.

The Cheapest and The Best FAMILY NEWSPAPER Printed in Carbon county —IS THE— CARBON ADVOCATE PUBLISHED AT LEHIGHTON, PENNA.,

Every Saturday, and delivered by mail to all parts of the Country at the SMALL SUM OF

$1.00 a Year.

CONTAINS EACH WEEK

Broadbrim's N. Y. Letters,

Interesting Correspondance from Washington and Philadelphia.

All the latest and most important Local and General News, both Foreign and Domestic.

Take It and Read It!

ONLY

$1.00 A YEAR

ADDRESS THE PUBLISHER,

H. V. Morthimer, Jr.,

LEHIGHTON, PA.

V. SCHWARTZ,

UNDERTAKER!!

—AND DEALER IN—

FURNITURE, PARLOR SUITES, BED ROOM SUITES, &c., which he is selling at lowest prices.

Carpetings of Every Descriptions!

Ingrain to Finest Brussl

at prices lower than the lowest.

Having a DESIGN MULTIPLIER we are enabled to sell by SAMPLE very Satisfactorily. By this method a room is represented carpeted, so that you know just exactly what you are buying.

We also carry a COMPLETE LINE OF FINE CARPETS at VERY LOW PRICES.

Bank Street, Lehighton, Penna.
april 16 87—1y

Dennis Nothstein

—AGENT FOR THE—

C. & G. COOPER & CO.'S

Traction Engine has the least gearing, is the STRONGEST and MOST CONVENIENT in use.

THEIR VIBRATING Threshing Machine guaranteed to give best results obtainable

Pony and Standard Saw Mills!

WIND ENGINE for Driving Machinery and Pumping Water; The MEADOW KING MOWER & REAPER and STANDARD HAYING TOOLS.

DENNIS NOTHSTEIN

Normal Square, Pa.
may 30-1y

D. LANCELL'S ASTHMA AND CATARRH REMEDY.

Having struggled 20 years between life and death with ASTHMA or PHTHISIC, treated by eminent physicians, and receiving no benefit, I was compelled during the last 5 years of my illness to sit on my chair day and night gasping for breath. My sufferings were beyond description. In despair I experimented on myself by compounding roots and herbs and inhaling the medicine thus obtained. I fortunately discovered this WONDERFUL CURE FOR ASTHMA AND CATARRH, warranted to relieve the most stubborn case of ASTHMA IN FIVE MINUTES, so that the patient can lie down to rest and sleep comfortably. Please read the following condensed extracts from unsolicited testimonials, all of recent date:

Oliver V. R. Holmes, San Jose, Cal., writes "I find the remedy all and even more than represented. I receive instantaneous relief."

E. M. Carson, A. M., Warren, Kan., writes "Was treated by eminent physicians of this country and Germany; tried the climate of different states—nothing afforded relief like your preparation."

L. B. Phelps, P. M., Griggs, Ohio, writes: "Suffered with Asthma 40 years. Your medicine in 5 minutes does more for me than the most eminent physician did for me in three years."

H. C. Plimpton, Joliet, Ill., writes: "Send Catarrh Remedy at once. Cannot get along without it. I find it to be one of the most valuable medicines I have ever tried."

We have many other hearty testimonials of cure or relief, and in order that all sufferers from Asthma, Catarrh, Hay Fever, and kindred diseases may have an opportunity of testing the value of the remedy we will send to any address TRIAL PACKAGE FREE OF CHARGE. If your druggist fails to keep it do not permit him to sell you some worthless imitation by his representing it to be just as good, but send directly to us. Write your name and address plainly.

Address, J. ZIMMERMAN & CO., Props., Wholesale Druggists, Wooster, Wayne Co., O. Large size box by mail $1.00. july19

RAINBOW RUPTURE RELIEF & CURE. Simple, safe, reliable and a perfect retainer. It is not a Truss. Worn day and Night and the pressure forgotten. Send for circular with testimonials from grateful sufferers cured by this appliance. Address Central Medical and Surgical Institute 930 Locust St., St. Louis, Mo.

Skillful treatment given all kinds of surgical and medical cases. Weakening diseases and private troubles in male and female our specialty. Be sure to write us before taking treatment elsewhere. Consultation free and invited.

$1 13 WEEKS.

The POLICE GAZETTE will be mailed, securely wrapped, to any address in the United States for three months on receipt of

One Dollar.

Liberal discount allowed to postmasters, agents and clubs Sample copies mailed free. Address all orders to

RICHARD K. FOX,
May 30,1885-1y FRANKLIN SQUARE, N. Y.

PATENTS!!

FRANKLID H. HOUGH,

Solicitor of American & Foreign Patents

925 F st., near U. S. Patent Office,

WASHINGTON, D. C.

All business before United States Patent Office attended to for moderate fees. Patents procured in the United States and all Foreign Countries. *Trade Marks and Labels* registered. Rejected applications revived and prosecuted. Information and advice as to obtaining Patents cheerfully furnished without charge. Send Sketch or Model for FREE opinion as to Patentability.

Copies of patents furnished for 25c. each. Correspondence solicited. 1880

SEEDS & SEEDS FROM THE GROWERS HANDS.

The A. B. CLEVELAND CO. Limited Will send upon application FREE, their new illustrated Catalogue of 80 Pages for 1887 of

SEEDS

FARM & GARDEN IMPLEMENTS & REQUISITES FOR THE GARDEN

If Cleveland's Seeds are not sold in your Town or Village, send to us for Catalogue.
A. B. CLEVELAND CO. Limd. NEW YORK.
SEEDSMEN: 47 & 49 CORTLANDT ST.