J. L. GABEL'S

—IS HEADQUARTERS FOR—

GENERAL HARDWARE,

Paints, Varnishes, Glass,

ALL KINDS OF COAL, &c.

OPS. PU I IC SQUARE,

Bank Street, Lehighton, Pa.

An Indisputable Conclusion!

I have "made away" with my old stock and am now fully prepared for the

FALL AND WINTER TRADE!

with one of the most FASHIONABLE as well as SUBSTANTIAL lines of

adies', Gent's and Children's Shoes.

Ladies' and Children's Spring Heel Shoes, All Sizes

Ladies American & French Kid $2. to $4.

Gents' Fine Shoes $2.00 Up!

Ladies' Kid-Button Shoes, $1.25 Up!

I atest Styles Hats and Caps,

—AT LOWEST PRICES.—

At The "CORNER STORE."

LEWIS WEISS,

BANK STREET, LEHIGHTON, PA. apr.14-y1

Paine's Celery Compound

A NERVE TONIC.
Celery and Coca, the prominent ingredients, are the best and safest Nerve Tonics. It strengthens and quiets the nervous system, curing Nervous Weakness, Hysteria, Sleeplessness, &c.

AN ALTERATIVE.
It drives out the poisonous humors of the blood purifying and enriching it, and so overcoming those diseases resulting from impure or impoverished blood.

A LAXATIVE.
Acting mildly but surely on the bowels it cures habitual constipation, and promotes a regular habit. It strengthens the stomach, and aids digestion.

A DIURETIC.
In its composition the best and most active diuretics of the Materia Medica are combined scientifically with other effective remedies for diseases of the kidneys. It can be relied on to give quick relief and speedy cure.

Hundreds of testimonials have been received from persons who have used this remedy with remarkable benefit. Send for circulars, giving full particulars.

Price $1.00. Sold by Druggists.

For The NERVOUS
The DEBILITATED
The AGED.

WELLS, RICHARDSON & CO., Prop's
BURLINGTON, VT.

Office of Rochester Brewing Co.,

ROCHESTER, N. Y., May 12, 1884.

It having been for some time urged as an argument against the use of malt liqnors, that they were unfit for use by reason of adulterations, we beg to state that the Lager Beer manufactured by us is a Pure, Healthful, Unadulterated article.

For the Invalid and the Nursing Mother as well as for those who simply use it as a beverage, it is a light and nourishing stimulant. Lager Beer has accomplished much for the cause of temperance, in weaning many from the use of the stronger drinks and thousands all over the land cheerfully testify to its wonderful effects in building up the Enfeebled Constitution.

An analysis of our Beer has been made by Professor Lattimore of the Rochester University, a gentleman whose name is sufficient guarantee of the accuracy of any statement he may make, We can also produce the affidavit of Mr. Frederick Hodecker, our head brewer, which must certainly set at rest all doubts that might exist in the mind of any person.

Furthermore, we will pay $1000 to any one proving that our statements and claims are not entirely true.

Very Respectfully,
The Rochester Brewing Co.

THOS. J. BECK, PROP'R,
Of the ROCHESTER BOTTLING HOUSE, Lehighton.
ALSO, AGENT FOR
he Rochester Brewing Co.'s LAGER BEER

H. A. BELTZ,

JUSTICE OF THE PEACE,

AGENT FOR FIRST-CLASS

Fire, Life & Live Stock Insurance Companies.

Special attention of Farmers and others is called to the liberal terms offered by the LEHIGH COUNTY MUTUAL LIVE STOCK INSURANCE COMPANY, for which I am the agent for this County and neighborhood.

Real Estate Agency,

Real Estate Bought & Sold.

Collections Promptly Made.

Bank Street, Lehighton, Penna.

AL. CAMPBELL,

Jeweler and Watchmaker,

Bank Street, Lehighton, Penna.

Respectfully invites the attention of his friends and the citizens generally to his immense —new stock of—

Watches, Clocks, Silverware, Jewelry,

at Prices that defy competition. It will pay you to call and inspect my stock before purchasing elsewhere.

REPAIRING

Promptly done at lowest charge, and all work guaranteed.

Don't Forget the Place.

Al. Campbell,

SIGN OF THE BIG WATCH.

Bank St., Lehighton.

GAY & SON,

OTTAWA, ILL.,

Manufacturers of

ROAD CARTS.

Best made, positively No Horse Rubbs. These carts will be kept at wholesale prices to buyers in towns where we have no agent. Send for Free Illustrated Catalogue.

THE ABOVE IS OUR NO. 6 JOGGING CART. EVERY CART GUARANTEED.

Strongest, Neatest and best Cart made. Rides Easier

THAN A BUGGY.

GAY & SON,

OTTAWA, ILL.

AGENTS WANTED TO SELL AN **ENTIRELY NEW BOOK**

The most wonderfully complete collection of the absolutely useful and practical which has ever been published in any nation on the globe. A marvel of every day value and actual money earning and money saving to every possessor. Hundreds upon hundreds of beautiful and helpful engravings. Its extraordinary low price beyond competition. Nothing in the whole history of the book trade like it. Select something of real value to the people, and sales are sure. Agents looking for a new and first class book, write for full description and terms. 30 days time given Agents without capital. SCAMMELL & CO., ST. LOUIS, MO., or PHILADELPHIA, PA. feb18-6m

The Cream of all Books of Adventure

CONDENSED INTO ONE VOLUME.

PIONEER HEROES AND **DARING DEEDS.**

The thrilling adventures of all the hero explorers and frontier fighters with Indians, outlaws and wild beasts, over our whole country, from the earliest times to the present. Lives and exploits of DeSoto, LaSalle, Standish, Boone, Kenton, Brady, Crockett, Bowie, Houston, Carson, Custer, California Joe, Wild Bill, Buffalo Bill, Generals Miles and Crook, great Indian chiefs, and scores of others. Splendidly illustrated with 200 fine engraving. Agents Wanted. Low priced, and beats anything to sell. Time for payments allowed Agents short of funds. PLANET PUB. CO., Box 5881, Philadelphia or St. Louis, Mo. feb18-6m

OF INTEREST TO FARMERS.

Peace on Earth

Awaits that countless army of martyrs, whose ranks are constantly recruited from the victims of nervousness and nervous diseases. The price of the boon is a systematic course of Hostetter's Stomach Bitters, the finest and most genial of tonic nervines. Easier, pleasanter and safer this than to swash the victualling department with pseudo-tonics, alcoholic or the reverse, beef extracts, nerve foods, narcotics, sedatives and poisons in disguise. "Tired Nature's sweet restorer, balmy sleep," is the providential recuperant of weak nerves, and this glorious franchise being usually the consequences of sound digestion and increased vigor, the great stomachic which insures both is productive also of repose at the required time. Not unrefreshed awaken the individual who uses it, but vigorous, clear headed and tranquil. Use the Bitters also in fever and ague, rheumatism, kidney troubles, constipation and biliousness.

Notes for February.

We do not wish to discourage beginners in small fruit growing or say anything which will prevent any who are so inclined from starting a small fruit plot. On the contrary, we wish to impress it upon the minds of all our readers, that success in this line is easily within their reach. But we also wish to say with equal emphasis, that the beginner should read about his business and be able to enter it with some degree of intelligence.

It is an indisputable fact that the man who knows most about his work will, if he attends to it, be the most successful. It is equally true that it is a great deal cheaper for him to learn from the recorded experience of others, than it is to secure the information by his own efforts in the field. If fruit is grown for sale, it is manifestly for the interest of the grower to get as large a crop as possible, while if it is grown for family use, it is a pleasure and an encouragement to obtain a good yield. A good crop will not only save the expense of buying fruit during the season, but will stimulate the grower to put forth efforts to which may give a still higher degree of success in future operations.

One of the perplexing points for the farmer who wishes to grow small fruits merely for home use, is to determine how many plants to set. While only an approximate estimate can be made, we would, for an ordinary family, set at least four hundred strawberry plants, and fifty each of the black and red raspberry and blackberry. After the first season, (during which very little fruit should be expected or be allowed to grow if it sets); these plants should, if on good land and well cared for, yield a liberal supply of fruit from the time of the earliest strawberries until grapes and the larger fruits are abundant. Probably in a majority of cases this number of plants would yield quite a surplus of fruit for canning. The area of ground required will vary from twelve to twenty rods according to the distance apart at which the plants are set, and the varieties which are grown, though they can be made to occupy considerable less space if it is necessary to closely economize land.

The small plot which is designed to supply the family with berries in their season should be long and narrow and the rows should be far enough apart to admit of cultivation with a horse. This will greatly lighten the labor of caring for the plants. If set in this manner there will not be half the danger that they will be neglected, as there would if they are put in short rows and close together. This fact multitudes of farmers and amateur fruit growers have learned by costly and laborious experience. And if weeds get started it is but little work to destroy them by horse power compared with that which is required if only hand implement can be used. It is also important to have the rows perfectly straight. This will allow close cultivation, save a great deal of hand work, and give the berry patch a neat appearance.

During this month an examination of the small fruit catalogues should be made so that a decision can be reached as to what is wanted, and orders can be sent in season to secure prompt attention. It is not well to be too eager to secure new sorts, but it is equally unwise to retain old varieties merely because they were once popular. It does not by any means follow that a variety once at the head will remain there. Many kinds which were once largely grown have been discarded, and some which are now popular will ere long give place to still more popular sorts. While some kinds succeed over so wide an area, and in such diversity of soils, that a practical test in one's own vicinity is the only sure method of determining whether they will be profitable, others have a much more limited range and in certain sections are not worthy of a trial. Upon this and other important points a great deal can be learned from catalogues and from horticultural books and papers.

Is Consumption Incurable?

Read the following: Mr. C. H. Morris, Newark, Ark., says: "Was cured with Access of Lungs, and friends and physicians pronounced me an Incurable Consumptive. Began taking Dr. King's New Discovery for Consumption, am now on my third bottle, and able to oversee the work on my farm. It is the finest medicine ever made."

Jesse Middlewart, Decatur, Ohio, says: "Had it not been for Dr. King's New Discovery for Consumption I would have died of Lung Troubles. Was given up by doctors. Am now in best of health." Try it.

Trial bottles of this Wonderful Discovery for Consumption free at T. D. Thomas' drug store.

Farm Notes.

—There is no benefit in keeping too much stock. Runts, stunted animals, or those that seem to eat all they can get without gaining in size, should be got rid of. Many losses occur from keeping unprofitable stock on hand too long. An animal that does not show the effects of good treatment in a few weeks will be no better in as many months.

—If you have trees liable to winter thawing, and so to having bark split, pack the snow about them and in November track a thin strip of board on the south side, to reflexion till sprink.

—Subscribe and read the CARBON ADVOCATE.

—Drop your bad habits and they cannot lower you.

Cheapest Place in the Valley to Purchase

Household Furniture!

—IS AT—

JOSEPH F. REX'S,

EAST WEISSPORT, Carbon County, Penna.

—UNDERTAKER!—

Funerals attended with promptness, and Shrouds, Kaskets or Coffins furnished at lowest prices.

—ALSO, DEALER IN—

FLOUR, FEED, &c., &c.,

of the choicest and best quality at reasonable prices. Remember,

JOSEPH F. REX,

Near Canal Bridge, East Weissport, Pa. apr17-1y

A MAN

UNACQUAINTED WITH THE GEOGRAPHY OF THE COUNTRY, WILL OBTAIN MUCH VALUABLE INFORMATION FROM A STUDY OF THIS MAP OF THE

CHICAGO, ROCK ISLAND & PACIFIC R'Y.

Its central position and close connection with Eastern lines at Chicago and continuous lines at terminal points, West, Northwest, and Southwest, make it the true mid-link in that transcontinental chain of steel which unites the Atlantic and Pacific. Its main lines and branches include Chicago, Joliet, Ottawa, Ladallo, Peoria, Geneseo, Moline and Rock Island, in Illinois; Davenport, Muscatine, Washington, Fairfield, Ottumwa, Oskaloosa, West Liberty, Iowa City, Des Moines, Indianola, Winterset, Atlantic, Knoxville, Audubon, Harlan, Nebraska Centre and Council Bluffs, in Iowa; Gallatin, Trenton, Cameron, St. Joseph and Kansas City, in Missouri; Leavenworth and Atchison, in Kansas; Minneapolis and St. Paul, in Minnesota; Watertown and Sioux Falls in Dakota, and many other prosperous towns and cities. It also offers a CHOICE OF ROUTES to and from the Pacific Coast, and intermediate points, making all transfers in Union depots. Fast Trains of fine DAY COACHES, elegant DINING CARS, magnificent PULLMAN PALACE SLEEPING CARS, and thereon, Chicago, St. Joseph, Atchison and Kansas City reclining RECLINING CHAIR CARS, seats FREE to holders of through first-class tickets.

THE CHICAGO, KANSAS & NEBRASKA R'Y

(GREAT ROCK ISLAND ROUTE)

Extends west and southwest from Kansas City and St. Joseph to Fairbury, Nelson, Horton, Topeka, Horington, Hutchinson, Wichita, Caldwell and all points in Southern Nebraska, Interior Kansas and beyond. Entire passenger equipment of this road is of Pullman manufacture. Solidly ballasted track of heavy steel rail. Iron and stone bridges. All safety appliances and modern improvements. Commodious, well-built stations. Celerity, certainty, comfort and luxury assured.

THE FAMOUS ALBERT LEA ROUTE

Is the favorite between Chicago, Rock Island, Atchison, Kansas City, and Minneapolis and St. Paul. The tourist route to all Northern Summer Resorts. Its Watertown Branch traverses the most productive lands of the great "wheat and dairy belt" of Northern Iowa, Southwestern Minnesota, and east-Central Dakota.

The Short Line via Seneca and Kankakee offers superior facilities to travel between Cincinnati, Indianapolis, Lafayette, and Council Bluffs, St. Joseph, Atchison, Leavenworth, Kansas City, Minneapolis, and St. Paul.

For Tickets, Maps, Folders, or any desired information, apply to any Coupon Ticket Office in the United States or Canada, or address

E. ST. JOHN, General Manager. CHICAGO, ILL. E. A. HOLBROOK, Gen'l Ticket & Pass'r Agent.

BEST ENGLISH TWIST BARRELS, THE ITHACA GUN DAMASCUS STEEL BARRELS,

$35 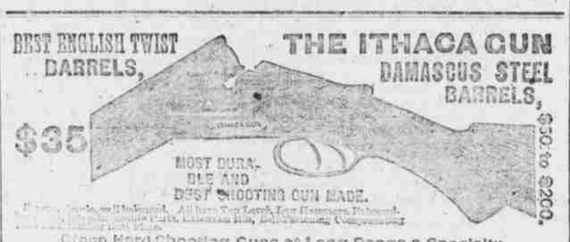 $30 to $200.

MOST DURABLE AND BEST SHOOTING GUN MADE.

All Sizes for Lords, for Hammers, Robust, Plain Finish, Absolutely Reliable, Unexcelled.

Close Hard Shooting Guns at Long Range a Specialty. SEND FOR CIRCULAR.

ITHACA GUN CO., ITHACA, N. Y.

AMOS REIGEL,

OPPOSITE L. & S. DEPOT,

BANK STREET, - - LEHIGHTON, PA

Has just opened an entire new line of

LADIES' FINE DRESS GOODS!

Comprising all the very latest styles in **White Goods, Sateens, Prints, Ginghams, Muslins, Seersuckers and Fancy Dress Patterns** of the very best qualities at exceeding low prices.

Groceries, Provisions, Crockeryware, Ianware, Wood and Willowware of the best makes at low figures.

Cloths Cassimers, Hats, Boots, Shoes and Ready made Clothing in great variety and at prices within the reach of all purchasers—prices fully as low as the same goods can be bought for at any other general store in this vicinity.

Carpets, Oil-cloths, Lamps and Fixtures in great variety and of best quality at Rock Bottom Prices.

Best quality of **Flour and Feed** at prices fully as low as the same articles can be purchased elsewhere.

A car load of **coarse salt** has just been received—the price has been marked down to the very lowest notch.

All goods of the very best quality and are being sold at prices equally as low as the same goods can bought at any general store in this section. Call and be convinced. Respectfully,

July23-87ly AMOS REIGEL.

"The little fish bites every time and never lets go his hold."

Liesche's Burglar-Proof Sash Lock

AND AUTOMATIC WINDOW HOLDER.

Cheapest, Strongest and only Practical Automatic Lock and Holder in the Market.

It is the only Sash Lock in the market that gives entire satisfaction. It is made of Malleable Iron, and trimmed in bronze. It is so located and constructed that it is impossible for a thief to control it from the outside, and is absolutely Burglar-Proof. It is Automatic in action, both locking the Sash the moment it is closed, and holding the window at any elevation desired. It is equal in all respects to cords and weights, and at one-tenth the cost. It is easily put on, and can be applied with a screwdriver by any handy man or carpenter; is simple in action, and has NO SPRING TO WEAR OUT, or complicated mechanism to get out of order. It is finished in the most artistic manner and can be used with screws to match. It is attractive and ornamental in design. It is what you have been looking for for years. Sample complete for one window mailed on receipt of 75 cts. in stamps.

AGENTS WANTED.

Manufactured by J. R. CLANCY, Syracuse, N. Y. Mention this paper.

AS WE CLIP HUMOROSITIES.

—Though years bring with them wisdom, yet there is one lesson the aged seldom learn, namely, the management of youthful feelings. Age is head, youth all heart; age reasons, youth is under the dominion of hope.

—A pair of bright eyes with a dozen glances suffices to subdue a man and to enslave him, and to inflame, to make him ever forget; they dazzle him so that the past becomes streighway dim to him; and ge so prizes them that he would give all his life to possess them.

Are you made miserable by Indigestion, Constipation, Dizziness, Loss of Appetite, Yellow Skin? Shiloh's Vitilizer is positive cure. Sold by Dr. Horn, Lehighton, and Biery, Weissport.

—If you desire to be held wise, be so wise as to hold your tongue.

—A person seldom cares to be tickled twice with the same feather.

—The crutch of time accomplishes more than the club of Hercules.

—An idle reason lessens the weight of the good ones you have before.

—Advice is like castor oil; easy enough to give but hard enough to take.

—When supply and demand cease to play values completely disappear.

Bucklen's Arnica Salve.

The best salve in the world for cuts, bruises, sores, ulcers, salt rheum, fever sores, tetter, chapped hands, chilblands, corns, and all skin eruptions, and positively cures piles, or no pay required. It is guaranteed to give perfect satisfaction, or money refunded. Price 25c. per box, at Thomas'.

—Truth is a rock large enough for all to stand on.

—Successful treachery is worse than honest defeat.

—Plain words make the most ornamental sentences.

—A wise man is not inquisitive about things impertinent.

—Silence is a field which is sowed by one and owned by another.

—In order to show your grandeur don't reduce your fellow-being.

—Cracked earthenware should never be used for cooking purposes.

—The true gauge of a man's worth is the envy of his fellow-men.

"Hackmetack," a lasting and fragrant perfume. Price 25 and 50 cents. Sold by Dr. Horn, Lehighton, and Biery, Weissport.

—Would you respect yourself, keep your heart and body clean.

—Would you never be told a lie, do not ask a personal question.

—Would you enjoy quiet content, do away with airs and pretences.

—There is no particular honor in doing only what other men have

—One ungrateful man does an injury to all who stand in need of aid.

—Good-will, like a good name, is got by many actions and lost by one.

—Error of opinion may be tolerated when reason is left free to combat it

Croup, Whooping Cough and Bronchitis immediately relieved by Shiloh's Cure. Sold by Dr. Horn, Lehighton, and Biery Weissport.

—Good-will, like a good name, is got by many actions and lost by one.

—Error of opinion may be tolerated when reason is left to combat it.

—Kings will be tyrants from policy when subjects are rebels from principle.

—A tea made of lettuce leaves has been recommended for wakefulness.

—In waiting for rich relations to die don't wait so long as lose all your energy.

—That what people imagine to have makes them happier than what they own.

—To the cynic: If you desire to compose a satire write down your own doings.

—Would you have good health, go out in the sunshine. Sickness is worse than freckles.

Catarrh cured, health and sweet breath secured, by Shiloh's Catarrh Remedy. Price 50 cents. Nasal Injector free. Sold by Dr. Horn, Lehighton, and Biery, Weissport.

—The most remarkable cures of scrofula on record have been accomplished by Hood's Sarsaparilla. Try it. Sold by all druggists.

—Nothing shows greater abjectness of spirit than a haughty demeanor toward inferiors.

—It is a good thing that all souls are not of a size, as there would be no large ones.

—Fortune often rewards with interest those who have the patience to wait for her.

—Do not be guided by the impulse of the moment, but by your best cultured judgment.

—Men love to hear their power, but have an extreme disrelish to be told of their duty.

—Would you have others respect your opinions, hold and never disown them yourself.

I have had catarrh for twenty years, and used all kinds of remedies without relief. Geo. Smith, druggist, of Little Falls, recommended Ely's Cream Balm. The effect of the first application was magical, it allayed the inflammation and the next morning my head was as clear as a bell. One bottle has done me so much good that I am convinced it will effect a permanent cure. It is soothing, pleasant and easy to apply, and I strongly urge its use by all sufferers.—Geo. Avery, Little Falls, N. Y.

—Whosever speaketh of another's failings with pleasure, shall hear of his own with shame.

—Let friendship gently creep to a height; if it rushes to it, it may soon run itself out of breath.

—Thinking men are always critics. There is but a short step to take to make a critic a stickler.

—If one tells you that the world has hardened his heart do not believe him; he was born hard-hearted.

—Many men claim to be firm in their principles, when really they are only obstinate in their prejudices.

—Ingratitude is, of all crimes, when in ourselves we account the most venial—in others, the most unpardonable.

—If you wish to retain the color in strawberries do not allow them to come in contact with pewter or tin.

—It takes courage nowdays to be pious; certain people pickle their piety in order to keep it for use when needed.

—Consult with him that is wise and of sound judgment, and seek to be instructed by one better than thyself, rather than to follow thine own inventions.

—A moderate understanding, with diligent and well-directed application, will go much farther than a more lively genius attended with that impatience and inattention which too often accompany quick parts.

—The courage swims, the coward sinks.

—The fall of a leaf is a whisper to the living.

—A good conscience is the best divinity.

—Judge charitable and see kindly to each other.

—Bean or beaten.

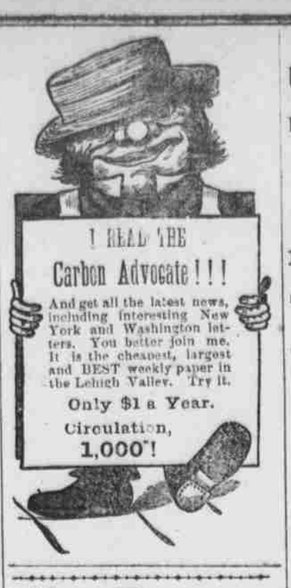

Hop Plaster

A peculiar and successful combination of Soothing, pain-killing & strengthening agents Fresh Hops, Hemlock Gum and Pine Balsam.

Pain, soreness and weakness in the back, side, kidneys, chest, shoulder, neck or limbs, are all instantly relieved and cured.

Sweet, fresh, reliable and never-failing—warranted the best plaster known. Sold everywhere. Price 25cts; 5 for $1. Mailed for price.

HOP PLASTER CO., Proprietors, Boston.

CATARRH

ELY'S CREAM BALM CURES COLD IN HEAD. ROSE COLD. CATARRH. HAY-FEVER. PRICE 50 CTS. ELY BRO'S OWEGO N.Y. U.S.A.

You will Save Money, Time, Pain, Trouble, AND WILL CURE Catarrh By Using ELY'S CREAM BALM

HAY-FEVER

A particle applied into each nostril and is agreeable. Price 50 cents at druggists; by mail, registered, 60 cents. ELY BROS., Druggists, Owego, Tioga Co., N. Y. Oct-24-1884

SAYERS & SCOVILL

VEHICLES.

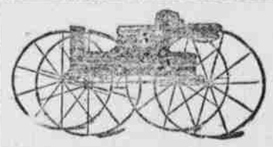

HIGH GRADE, LOW PRICES.

WE MANUFACTURE HEARSES, CARRIAGES, PHAETONS AND BUGGIES.

Prices and Catalogues sent on application.

SPECIAL inducements to large Buyers.

SAYERS & SCOVILL, CINCINNATI, OHIO.

All Druggists, 25c., 50c., and $1.00. Prepared only by Dr. Seth Arnold, Med. Corp., Woonsocket, R.I.

The Cheapest

and The Best

FAMILY NEWSPAPER

Printed in Carbon county

—IS THE—

CARBON ADVOCATE

PUBLISHED AT

LEHIGHTON, PENNA.,

Every Saturday, and delivered by mail to all parts of the Country at the SMALL SUM OF

$1.00 a Year.

CONTAINS EACH WEEK

Broadbrim's N. Y. Letters,

Interesting Correspondence from

Washington and Philadelphia.

All the latest and most important Local and General News, both Foreign and Domestic.

Take It and Read It!

ONLY

$1.00 A YEAR

ADDRESS THE PUBLISHER,

H. V. Morthimer, Jr.,

LEHIGHTON, PA.

V. SCHWARTZ,

UNDERTAKER!!

—AND DEALER IN—

FURNITURE,
PARLOR SUITES,
BED ROOM SUITES,

&c., which he is selling at lowest prices.

Carpetings of Every Descriptions!

Ingrain to Finest Brussel

at prices lower than the lowest.

Having a DESIGN MULTIPLIER we are enabled to sell by SAMPLE very Satisfactorily. By this method a room is represented carpeted, so that you know just exactly what you are buying.

We also carry a COMPLETE LINE OF PINE CARPETS at VERY LOW PRICES.

Bank Street, Lehighton, Penna.

april 16 87—1y

Dennis Nothstein

—AGENT FOR THE—

C. & G. COOPER & CO'S

Traction Engine has the least gearing, is the STRONGEST and MOST CONVENIENT in use.

THEIR VIBRATING Threshing Machine guaranteed to give best results obtainable

Pony and Standard Saw Mills!

WIND ENGINE for Driving Machinery and Pumping Water; The MEADOW KING MOWER & REAPER and STANDARD PLAYING TOOLS.

DENNIS NOTHSTEIN

Normal Square, Pa.

D. LANCELL'S ASTHMA AND CATARRH REMEDY.

Having struggled 20 years between life and death with ASTHMA or PHTHISIC, treated by noted physicians, and receiving no benefit, I was compelled during the last 4 years of my illness to sit on my chair day and night gasping for breath. My sufferings were beyond description. In despair I experimented on myself by compounding roots and herbs and inhaling the medicine thus obtained. I fortunately discovered this WONDERFUL CURE FOR ASTHMA AND CATARRH, warranted to relieve the most stubborn use of Asthma in FIVE MINUTES, so that the patient can lie down to rest and sleep comfortably. Please read the following condensed extracts from unsolicited testimonials, all of recent date:

Oliver V. R. Holmes, San Jose, Cal., writes "I find the remedy all and even more than represented. I received instantaneous relief."

E. M. Carson, A. M., Warren, Kan., writes: "Was treated by eminent physicians of this country and Germany; tried the climate of different states—nothing afforded relief like your preparation."

L. B. Phelps, P. M., Griggs, Ohio, writes: "Suffered with Asthma 30 years. Your medicine in 5 minutes does more for me than the most eminent physician did for me in three years."

H. C. Plimpton, Joliet, Ill., writes: "Send Catarrh Remedy at once. Cannot get along without it. I find it to be one of the most valuable medicines I have ever tried."

We have many other hearty testimonials of cure or relief, and in order that all sufferers from Asthma, Catarrh, Hay Fever, and kindred diseases may have an opportunity of testing the value of the Remedy we will send to any address TRIAL PACKAGE FREE OF CHARGE. If your druggist fails to keep it do not permit him to sell you some worthless imitation by his representing it to be just as good, but send directly to us. Write your name and address plainly.

Address, J. ZIMMERMAN & CO., Props., Wholesale Druggists, Wooster, Wayne Co., O. Large size box by mail $1.00. julyz1y

RAINBOW RUPTURE RELIEF & CURE.

Simple, easy, reliable and a perfect retainer. It is not a Truss. Worn by day and Night and for precious forgotten. Send for circular with testimonials from grateful sufferers cured by this appliance. Address Central Medical and Surgical Institute 920 Locust St., St. Louis, Mo.

Skilled treatment, gives all kinds of surgical and medical cases. Weakening diseases and private troubles in male and female our specialty. Be sure to write us before taking treatment elsewhere. Consultation free and invited.

$1

13 WEEKS.

The POLICE GAZETTE will be mailed, securely wrapped, to any address in the United States for three months on receipt of

One Dollar.

Liberal discount allowed to postmasters, agents and clubs. Sample copies mailed free. Address all orders to

RICHARD K. FOX,
May 30,1885-1y FRANKLIN SQUARE, N. Y.

PATENTS!!

FRANKLIN H. HOUGH,

Solicitor of American & Foreign Patents

925 F st., near U. S. Patent Office,

WASHINGTON, D. C.

All business before United States Patent Office attended to for moderate fees. Patents procured in the United States and all Foreign Countries. *Trade Marks and Labels* registered. Rejected applications revived and prosecuted. Information and advice as to obtaining Patents cheerfully furnished without charge. Send Sketch or Model for Free opinion as to Patentability.

Copies of patents furnished for 20c. each. Correspondence solicited. feor

SEEDS & SEEDS FROM THE GROWERS HANDS.

The A. B. CLEVELAND CO. (Limited) Will send upon application Their thirty-fifth annual Catalogue of 80 Pages for 1886.

SEEDS

FARM & GARDEN IMPLEMENTS & FERTILIZERS

GARDEN

If Cleveland's Seeds are not sold in Your Town or Village, send to the Co. for Catalogue.

A. B. CLEVELAND CO. (Limited) NEW YORK.

SEEDSMEN: 47 & 49 CORTLANDT ST.