J. L. GABEL'S

—IS HEADQUARTERS FOR—

GENERAL HARDWARE,

Paints, Varnishes, Glass,

ALL KINDS OF COAL, &c

OPS. PUBLIC SQUARE,

Bank Street, Lehighton, Pa.

An Indisputable Conclusion!

I have "made away" with my old stock and am now fully prepared for the

FALL AND WINTER TRADE!

with one of the most FASHIONABLE as well as SUBSTANTIAL lines of

Ladies', Gent's and Children's Shoes.

Ladies' and Children's Spring Heel Shoes, All Sizes

Ladies American & French Kid $2. to $4.

Gents' Fine Shoes $2.00 Up!

Ladies' Kid-Button Shoes, $1.25 Up!

Latest Styles Hats and Caps,

—AT LOWEST PRICES.—

At The "CORNER STORE."

LEWIS WEISS,

BANK STREET, LEHIGHTON, PA. apr.14-y1

Office of Rochester Brewing Co.,

ROCHESTER, N. Y., May 12, 1884.

It having been for some time urged as an argument against the use of malt liquors, that they were unfit for use by reason of adulterations, we beg to state that the Lager Beer manufactured by us is a Pure, Healthful, Unadulterated article.

For the Invalid and the Nursing Mother as well as for those who simply use it as a beverage, it is a light and nourishing stimulant. Lager Beer has accomplished much for the cause of temperance, in weaning many from the use of the stronger drinks, and thousands all over the land cheerfully testify to its wonderful effects in building up the Enfeebled Constitution.

An analysis of our Beer has been made by Professor Lattimore of the Rochester University, a gentleman whose name is sufficient guarantee of the accuracy of any statement he may make. We can also produce the affidavit of Mr. Frederick Hodecker, our head brewer, which must certainly set at rest all doubts that might exist in the mind of any person.

Furthermore, we will pay $1000 to any one proving that our statements and claims are not entirely true.

Very Respectfully,

The Rochester Brewing Co.

THOS. J. BECK, PROP'R,

Of the ROCHESTER BOTTLING HOUSE, Lehighton.

ALSO, AGENT FOR

The Rochester Brewing Co.'s LAGER BEER.

IN NEW GOODS

I, THIS WEEK, MENTION A

COMPLETE Set of ELECTRICAL APPARATUS

A sample board showing its workings and effects.

Electricity is the power of the age, and wide-awake people are sure to appreciate the efforts we are making to introduce the results of the combined study of the best and most ingenius masters of it. We are prepared to furnish estimates or take contracts to equip business places, hotels and private dwellings with partial or complete sets of alarms, taps, bell pulls or anything in this line at short notice.

CLARK'S Cove Plant Fertilizer!

An article of superior merit for the conservatory and window garden. An odorless plant food and insectcide, producing luxuriant flowers of great brilliancy and exquisite fragrance.

ALWAYS ON HAND—A Complete Line of

Oils, Paints, Glass, Hardware, Coal, &c., &c,

SAMUEL SEILER.

AMOS REIGEL,

OPPOSITE L. & S. DEPOT,

BANK STREET, - - LEHIGHTON, PA

Has just opened an entire new line of

LADIES' FINE DRESS GOODS!

Comprising all the very latest styles in **White Goods, Sateens, Prints, Ginghams, Marseilles, Seersuckers and Fancy Dress Patterns** of the very best qualities at exceeding low prices.

Groceries, Provisions, Crockeryware, lassware, Wood and Willowware of the best makes at low figures.

Cloths Cassimers, Hats, Boots, Shoes and Ready-made Clothing in great variety and at prices within the reach of all purchasers—prices fully as low as the same goods can be bought for at any other general store in this vicinity.

Carpets, Oil-cloths, Lamps and Fixtures in great variety and of best quality at Rock Bottom Prices.

Best quality of **Flour and Feed** at prices fully as low as the same articles can be purchased elsewhere.

A car load of **coarse salt** has just been received—the price has been marked down to the very lowest notch.

All goods of the very best quality and are being sold at prices equally as low as the same goods can bought at any general store in this section. Call and be convinced. Respectfully,

July23-871y AMOS REIGEL.

Election Tickets!

Printed while you wait. Prices very low. Send in your orders early. Our prices for all kind of work is very low. Please remember this.

OF INTEREST TO FARMERS.

How To Raise Good Calves

The choice of a pure-bred bull of some acknowledged dairy breed and of good character should be made, and in three or four generations the progeny, if well selected, will partake of the good qualities of the pure breed. Half-bred Jersey, Guernsey or Ayrshire calves have been found equally valuable for product with the pure-bred ones. The calf thus well bred must be well fed and trained. It is by no means necessary that the calf should be fed upon fresh milk from the cow. Cream and fat are not required for a calf intended for the dairy, but a good frame of bones covered with healthful muscular tissue. These are well and fully supplied by skimmed milk, and the milk is well and fully digested when given warm, and at a temperature almost equal to that of the stomach. Eighty degrees is a very good temperature for the milk for a young calf. An excellent method of feeding a calf intended for the dairy is as follow. Heifers only should be reared, as the cost of fattening a male calf is greater than its value for veal, and males only can be reared when their value for breeding purposes offers a chance for profit.—American Agriculturist.

Peace on Earth

Awaits that countless army of martyrs, whose ranks are constantly recruited from the victims of nervousness and nervous diseases. The price of the boon is a systematic course of Hostetter's Stomach Bitters, the finest and most genial of tonic nervines pursued with reasonable persistence. Easier, pleasanter and safer this than to swash the victualling department with pseudo-tonics, alcoholic or the reverse, beef extracts, nerve foods, narcotics, sedatives and poisons in disguise. "Tired Nature's sweet restorer, balmy sleep," is the providential recuperant of weak nerves, and this glorious franchise being usually the consequences of sound digestion and increased vigor, the great stomachic which insures both is productive also of repose at the required time. Not unrefreshed awakens the individual who uses it, but vigorous, clear headed and tranquil. Use the Bitters also in fever and ague, rheumatism, kidney troubles, constipation and billiousness.

In-door Root Grafting

Preparations for root grafting in winter should be made beforehand, by securing cions and stocks. The stocks usually one year old seedlings for apples, should be taken up, tied in bundles of twenty or fifty for convenience in counting, and heeled-in in a cellar, or place where they will not freeze. In large nurseries root grafting is done very rapidly by a division of labor. One hand prepares the stocks, another inserts the cion; still another waxes it in. Where there are several varieties, it is well to work upon one at a time, to avoid the danger of mixing. In some cases machines to cut and fit stock and cion are employed, and soft cotton twine, prepared by running it through mellow grafting wax and loosely reeling it on a reel, is preferred to strips of waxed cloth. As the grafts are completed, they are set in shallow boxes with soil under and between them labeled, and stored in a cellar, where they must be looked to, especially as spring approaches, and if getting too dry, sparingly wet ered. If a recent settler wishes to plant an orchard, and cannot well spare the money to buy the trees, he can buy root grafts at very small outlay. Most of the Western nurseries make a specialty of root grafts. One who buys a lot of root grafts had better bed them the first year, i. e., dibble them in, in a bed of good soil, a foot apart or less. Thus placed they can be cared for on a small area. The grafts should be dibbled in with great care, the soil being firmly packed against the root, and the top bud of the cion just above the surface. Having the plants all together in this way, they can be kept free of weeds. If more than one bud starts from the cion, remove all but the strongest.

A Gift for All

In order to give all a chance to test it, and thus be convinced of its wonderful curative powers, Dr. King's New Discovery for Consumption, coughs and colds, will be, for a limited time, given away. This offer is not only liberal, but shows unbound faith in the merits of this great remedy. All who suffer from coughs, colds, consumption, asthma, bronchitis, or any affection of throat, chest, or lungs, are especially requested to call.

Trial Bottles of this Wonderful Discovery for Consumption free at T. D. Thomas' drug store.

Pruning the Peach for Fruit

The peach tree fruits on the previous year's growth, not on spurs like other trees; hence the aim of the orchardist should be to keep the young growth alive all through the center of the tree. To that end the outer growth should be thinned so as to admit the light and air. Also a part of the young growth should be cut back to a stump about an inch long, that new growth may form for the following year's fruiting. The peach tree needs more pruning than any other orchard tree, and very few growers prune enough.—R.

Moving Large Trees

The proper way to remove a large tree is to first cut away the roots by digging a trench about ten feet in diameter around it, removing the earth and refilling with new rich earth. This will induce the growth of a great mass of fibrous roots around the tree. The next year the tree may be removed, but the top should be cut back severely.

Pecan Nuts in Missouri

Judge Samuel Muller, the veteran pomologist of Bluffton, Mo., writes us that he recently discovered a large and excellent variety of the pecan nut about ten miles from Bluffton, and he proposes to propogate as extensively as possible as it will doubtless prove to be exceedingly hardy in addition to its other merits. We consider this a valuable find and hope our old esteemed correspondent will be emminently successful in its propagation.

—When crackers are to be served with any course, if they are in the oven for a few minutes before they are bought to the table, there will be a surprising difference between there crisp appetizing freshness, and the tough tastelessness of cold ones. Little careful touches like this add to the comfort and attractivenes, without adding to the expense of a table.

—Subscribe and read the CARBON ADVOCATE.

Cheapest Place in the Valley to Purchase

Household — Furniture

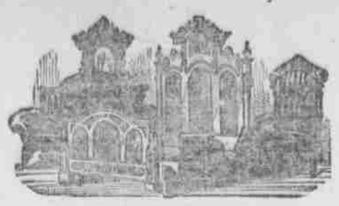

—IS AT—

JOSEPH F. REX'S,

EAST WEISSPORT, Carbon County, Penna.

—UNDERTAKER!—

Funerals attended with promptness, and Shrouds, Kaskets or Coffins furnished at lowest prices.

—ALSO, DEALER IN—

FLOUR, FEED, &c., &c.,

of the choicest and best quality at reasonable prices. Remember

JOSEPH F. REX,

Near Canal Bridge, East Weissport, Pa. apr17-1y

A MAN

UNACQUAINTED WITH THE GEOGRAPHY OF THE COUNTRY, WILL OFTEN HOOK VALUABLE INFORMATION FROM A STUDY OF THIS MAP OF THE

CHICAGO, ROCK ISLAND & PACIFIC R'Y.

Its central position and close connection with Eastern lines at Chicago and continuous lines at terminal points, West, Northwest, and Southwest, make it the true mid-link in this transcontinental chain of steel which unites the Atlantic and Pacific. Its main lines and branches include Chicago, Joliet, Ottawa, LaSalle, Peoria, Kewanee, Keokuk and Rock Island, in Illinois; Davenport, Muscatine, Wilton Junction, Fairfield, Ottumwa, Oskaloosa, West Liberty, Iowa City, Des Moines, Indianola, Winterset, Atlantic, Knoxville, Audubon, Harlan, Guthrie Centre and Council Bluffs, in Iowa; Galatin, Trenton, Cameron, St. Joseph and Kansas City, in Missouri; Leavenworth and Atchison, in Kansas; Minneapolis and St. Paul, in Minnesota; Westtown and Sioux Falls in Dakota, and many other prosperous towns and cities. It also offers a CHOICE OF ROUTES to and from the Pacific Coast and intermediate points, making the Union depot, Fort Twining of fine PALACE COACHES, elegant DINING CARS, magnificent PULLMAN PALACE SLEEPING CARS, and between Chicago, St. Joseph, Atchison and Kansas City, restful RECLINING CHAIR CARS, seats FREE to holders of through first-class tickets.

THE CHICAGO, KANSAS & NEBRASKA R'Y

(GREAT ROCK ISLAND ROUTE)

Extends west and southwest from Kansas City and St. Joseph to Fairbury, Hebron, Spring Branch, Superior, Atchison, Wichita, Caldwell and all points in Southern Nebraska, Interior Kansas and beyond. Entire passenger equipment of the celebrated Pullman manufacture. Solidly ballasted track of heavy steel rail. Iron and stone bridges. All safety appliances and modern improvements. Comfortable depots, well built stations. Celerity, certainty, comfort and luxury assured.

THE FAMOUS ALBERT LEA ROUTE

Is the favorite between Chicago, Rock Island, Atchison, Kansas City, and Minneapolis and St. Paul. The tourists route to all Northern Summer Resorts. Its Watertown Branch traverses the finest productive lands of the great "wheat and dairy belt" of Northern Iowa, Southwestern Minnesota, and Eastern Central Dakota.

The Short Line via Seneca and Kankakee offers superior facilities to travel between Cincinnati, Indianapolis, Lafayette and Council Bluffs, St. Joseph, Atchison, Leavenworth, Kansas City, Minneapolis, and St. Paul.

For Tickets, Maps, Folders, or any desired information, apply to any Coupon Ticket Office in the United States or Canada, or address

E. ST. JOHN, General Manager. CHICAGO, ILL. E. A. HOLBROOK, Gen'l Ticket & Pass'r Agent.

Advocate Offers — Job Printing

Call, - - Examine,

—AND—

Be Convinced

—THAT YOU CAN HAVE—

POSTERS,

PROGRAMMES,
INVITATIONS,
PAMPHLETS,
CIRCULARS,
TICKETS,
NOTE HEADS,
LETTER HEADS,
BILL HEADS,
ENVELOPES,
STATEMENTS,
BUSINESS CARDS,
DODGERS

and mercantile printing of all kinds executed at the lowest possible rates. Our work will be found equal to that of any office in the county, and will be done at the time promised.

Carbon Advocate

JOB ROOMS,

Bank St., Lehighton.

BEST ENGLISH TWIST BARRELS, — THE ITHACA GUN — DAMASCUS STEEL BARRELS,

$35

MOST DURABLE AND BEST SHOOTING GUN MADE.

Shooting equal to Belmont. All Sizes Top Levers, Low Hammers, Reboundless, Patent Extractors, Rebounding Locks, Best Finishing Throughout.

Close Hard Shooting Guns at Long Range a Specialty. SEND FOR CIRCULAR.

ITHACA GUN CO., - - - ITHACA, N. Y.

"The Bible lies above every thing and never lies but the truth."

Liesche's Burglar-Proof Sash Lock

AND AUTOMATIC WINDOW HOLDER.

Cheapest, Strongest and only Practical Automatic Lock and Holder in the Market.

It is the only flash Lock in the market that gives entire satisfaction. It is made of Malleable Iron, and cannot be broken. It is so located and constructed that it is impossible for a thief to control it from the outside, and is absolutely Burglar-Proof. It is Automatic in action, both locking the flash the moment it is closed, and holding the window at any elevation desired. It is equally as perfect as to cords and weights, and at one-fifth the cost. It is easily put on and can be applied with a screwdriver by any handy man or woman. It is simple in action, and has NO SPRING TO WEAR OUT, or complicated mechanism to get out of order. It is finished in the most artistic manner and packed with screws to match. It is attractive and ornamental in design. It is what you have been looking for for years. Sample complete for one window mailed on receipt of 10 cts. in stamps.

AGENTS WANTED.

Manufactured by J. R. CLANCY, Syracuse, N. Y. Mention this paper.

AS WE CLIP HUMOROUSITIES.

—The earthquake of last year left deep pits in the land between Charleston and Summerville, and on the margins of these was white sand, such as is seldom found except near the seashore. On this sand has sprung up a dense growth of sea-weeds, and it is conjectured that the seeds whence sprung this growth had been buried at a great depth for many centuries.

—The fellow who asks how to know a bad egg must have lost two of his five senses.

—When a washerwoman changes her place of residence one may ask her "where she hangs out now" without using slang.

Will you suffer with Dyspepsia and Liver complaint? Shiloh's Vitalizer is guaranteed to cure you. Sold by Dr. Horn, Lehighton and Biery, Weissport.

—A grocer at Lafayette, Ind., stored twenty-five tons of groceries on a floor made to hold up fifteen tons, and was the most surprised man in town when everything gave way with a crash. He had never figured on pressure and resistance.

—The old Senate House of historic renown, at Kingston, N. Y., has been restored and now stands as it did in former days. The walls of the building are over two hundred years old, and were erected by Colonel Wessel Ten Broeck in 1676. It was in this building that John Jay, in 1777, drew the draft of New Yew.

Are you made miserable by indigestion, Constipation, Dizziness, Loss of Appetite, Yellow Skin? Shiloh's Vitalizer is positive cure. Sold by Dr. Horn, Lehighton, and Biery, Weissport.

—"Pa," said little Johnny, "teacher is thinking about promoting me." "How do you know?" From what she said today." "And what was that?" "She said that if I kept on I'd belong to the criminal class."

—A Yankee Captain was caught in the jaws of a whale, but was finally rescued, badly wounded. On being asked what he thought while in that position, he replied: "I thought he would make about forty barrels."

—First Arcola Man—"What is your opinion of Anarchy?" Second Arcola Man—"It's just the thing. I'm a base ball player, and rub myself with it every night to take out the soreness."

Bucklen's Arnica Salve.

The best salve in the world for cuts, bruises, sores, ulcers, salt rheum, fever sores, tetter, chapped hands, chilblands, corns, and all skin eruptions, and positively cures piles, or no pay required. It is guaranteed to give perfect satisfaction, or money refunded. Price 25c. per box. at Thomas'.

—Some one asks: "Does it pay to be good? Perhaps our evidence in the matter will not be taken, and so we shall not answer the question directly, but we will say that it is good to be good.

—All earthly distinctions vanish before those of the soul. The barriers of caste, the insignia of rank, dwindle to nothing in the spiritual estimate of man. No inequality can destroy the relationship—the essential likeness between man.

—The hammering of brass in a Philadelphia decorative art society has been enjoined. The rural peace and quietness of the town must be preserved.

—The thermometer has shown but forty-eight degrees in Greenland thus far this winter, and the inhabitents talk of advertising the country as a Florida resort for invalids.

My boy (three years old) was recently taken with cold in the head. It seemed finally to settle in his nose, which was stopped up for days and nights so that it was difficult for him to breathe and sleep. I called a physician who prescribed, but did him no good. Finally I went to the drug store and got a bottle of Ely's Cream Balm. It seemed to work like magic. The boy's nose was clear in two days, and he has been bright ever since.—E. J. Hazard, New York.

—System enables many a matron to devote attention to books without neglecting any of the duties of the household.

—It is a question whether a lady feels complimented when her escort to the theaters claims to know all the chorus girls.

—A great many petty trials of life would cease to trouble us if we only thought how little they will matter a thousand years hence.

—There are no songs comparable to the songs of Zion, no oraflons equal to those of the prophets, and no politics like those which the Scriptures teach.

—When a lady enters a crowded street car she should not rush for the front end at once, as she invariably does, but turn and look at the men on the end of the seats. They get them because they know they are safe.

"Hackmetack," a lasting and fragrant perfume. Price 25 and 50 cents. Sold by Dr. Horn, Lehighton, and Biery, Weissport.

—Some publishers know more about the circulation of other newspapers than they know about their own.

—Many men claim to be firm in their principles when really they are only obstinate in their prejudices.

—Ingratitude is, of all crimes, when in ourselves we account the most venial—in others the most unpardonable.

—It is not the quantity of the meat but the cheerfulness of the guests, which makes the feast. Where there is no peace, there can be no feast.

Croup, Whooping Cough and Bronchitis immediately relieved by Shiloh's Cure. Sold by Dr. Horn, Lehighton, and Biery' Weissport.

—Eagerness for enormous gains too often defeats itself. Immense profits involve great risks.

—It is a great mistake to set up your own standard of right and wrong, and people accordingly.

—While we are not all qualified to shine in company the most of us can be agreeable if we try.

Catarrh cured, health and sweet breath secured, by Shiloh's Catarrh Remedy. Price 50 cents. Nasal Injector free. Sold by Dr. Horn, Lehighton, and Biery, Weissport.

—Pride is equal in all men; it differs only in the means and manner of showing itself.

—If you would not have affliction visit you twice, listen attentively and at once to what it teaches.

—The most remarkable cures of scrofula on record have been accomplished by Hood's Sarsaparilla. Try it. Sold by all druggists.

—A drunkard is the annoyance of friends; the trouble of civilit; the spoil of wealth; the distraction of reason. He is the brewer's agent; the tavern and ale benefactor's the beggar's companion; the constable's trouble. He is his wife's woe; his children's sorrow; his neighbor's scoff, his own shame. In short he is a tub of swill, a spirit of sleep, a picture of a beast, and a monster of a man.

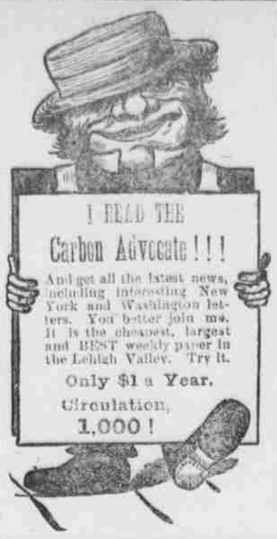

Hop Plaster

A peculiar and successful combination of Soothing, pain-killing & strengthening agents Fresh Hops, Hemlock Gum and Pine Balsam.

Pain, soreness and weakness in the back, side, kidneys, chest, shoulder, neck or limbs, are all instantly relieved and cured.

Sweet, fresh, reliable and never-failing—warranted the best plaster known. Sold everywhere. 25 cts. Plaster, 5 for $1. Mailed for price.

HOP PLASTER CO., Proprietors, Boston.

CATARRH — ELY'S CREAM BALM CURES COLD IN HEAD, HAY-FEVER, HOARSENESS, DEAFNESS, DISCHARGES. PRICE 50 CENTS. ELY BRO'S, OWEGO, N.Y. U.S.A.

HAY-FEVER

You will Save Time, Pain, Trouble, AND WILL CURE Catarrh By Using ELY'S CREAM BALM

A particle applied into each nostril and is agreeable. Price 50 cents at druggists; by mail, registered, 60 cents. ELY BROS., Druggists, 23 Greenwich, street, New York. 0-6-2-1884

SAYERS & SCOVILL VEHICLES.

HIGH GRADE, LOW PRICES.

WE MANUFACTURE HEARSES, CARRIAGES, PHAETONS AND BUGGIES.

Illustrated Catalogue sent on application.

Special inducements to large Buyers.

SAYERS & SCOVILL, CINCINNATI, OHIO.

All Druggists, 25c., 50c., and $1.00. Prepared only by Dr. Seth Arnold, Med. Corp., Woonsocket, R.I.

A Great National Journal.

THE NEW YORK

Mail and Express

The Advocate of the Best Interests of the Home—The Enemy of the Saloon. The Friend of American Labor. The Favorite Newspaper of People of Refined Tastes Everywhere.

For many years the daily edition of the New York MAIL AND EXPRESS has been recognized as the leading afternoon paper of the metropolis, while its weekly edition has been THE FAVORITE HOME PAPER in thousands of families in every State in the Union. It has attained its great popularity and influence by its enterprise in the collection of news, the purity of its tone, and the ability and courage of its advocacy of the Right on all questions of public interest.

FOR 1888 the MAIL AND EXPRESS will be a better paper than ever, and, as a clean, interesting, instructive

Home Newspaper,

it solicits comparison with any other in the country. It is one of the LARGEST PAPERS PUBLISHED anywhere, and spares neither labor nor expense to secure for its readers the very best in all departments of newspaper literature.

OUR POLITICS.

We believe the Republican party to be the true instrument of the POLITICAL PROGRESS of the American people and holding that the honest enforcement of its principles is the best guarantee of the national welfare, we shall support them with all our might; but we shall always treat opposing parties with consideration and fair play.

AGAINST THE SALOON.

The MAIL AND EXPRESS is the recognized leading journal of the country in the great Anti-Saloon Republican movement. It believes that the liquor traffic as it exists to-day in the United States is the enemy of society, a fruitful source of corruption in politics, the ally of anarchy, a school of crime, and, with its avowed purpose of seeking to corrupty control elections and legislation, is a menace to the public welfare and deserves the condemnation of all good men.

In brief, all who wish to have in their home a FIRST-CLASS NEWSPAPER of national scope, broad views, clean pages and courageous, yet kindly, utterances on all questions of general public interest, will not be disappointed in the MAIL AND EXPRESS, and we respectfully solicit their influence and support.

SUBSCRIPTION RATES.—WEEKLY, per year, $1.00; six months, 60 cents; three months, 30 cents. DAILY, per year, $6.00; six months, $3.00; three months, $1.50; one month, 50 cents.

PREMIUMS.

EVERY SUBSCRIBER to the WEEKLY who sends ten cents to pay for packing and postage receives as a present from the MAIL AND EXPRESS ANY TWO of our elegant Premium Portraits of Lincoln, Grant, Garfield, Logan and Beecher, exact copies of the finest oil-paintings, size 21x27 inches in size, sent to his address free and postpaid.

FOR $1.50 we send the MAIL AND EXPRESS one year and a copy of MUNKACSY'S great painting of Christ Before Pilate, bold and artistically reproduced in 20 colors. The original of this great painting was recently sold for over $100,000.

A LARGE LIST of other popular and valuable premiums are offered to subscribers and agents on the most liberal terms. They cannot be described here. Send for our circular.

AGENTS WANTED.

We want a good agent in every town and village where we have not one now at work. Send for our special Circular to Agents and see our liberal offers.

POSTMASTERS and their ASSISTANTS, and all others who wish to increase their income, will find this an excellent chance for profitable work.

SAMPLE COPIES sent free to all applicants. Send for specimen copies to present to your friends. Address Sample Mail and Express, New York.

V. SCHWARTZ,

UNDERTAKER!!

—AND DEALER IN—

FURNITURE,
PARLOR SUITES,
BED ROOM SUITES,

&c., which he is selling at lowest prices.

Carpetings of Every Descriptions!

Ingrain to Finest Brussel

at prices lower than the lowest.

Having a DESIGN MULTIPLIER we are enabled to sell by SAMPLE very satisfactorily. By this method a room is represented carpeted, so that you know just exactly what you are buying.

We also carry a COMPLETE LINE OF FINE CARPETS at VERY LOW PRICES.

Bank Street, Lehighton, Penna.

april 16 87—1y

Dennis Nothstein

—AGENT FOR THE—

C. & G. COOPER & CO'S

Traction Engine has the least gearing, is the STRONGEST and MOST CONVENIENT in use.

THEIR VIBRATING Threshing Machine guaranteed to give best results obtainable

Pony and Standard Saw Mills!

WIND ENGINE for Driving Machinery and Pumping Water; The MEADOW KING MOWER & REAPER and STANDARD HAYING TOOLS.

DENNIS NOTHSTEIN

Normal Square, Pa.

July 27—1y

D. LANCELL'S ASTHMA AND CATARRH REMEDY.

Having struggled 20 years between life and death with ASTHMA or PHTHISIC, treated by eminent physicians, and receiving no benefit, I was compelled during the last 5 years of my illness to sit on my chair day and night gasping for breath. My sufferings were beyond description. In despair I experimented on myself by compounding roots and herbs and inhaling the medicine thus obtained. I fortunately discovered this WONDERFUL CURE for ASTHMA AND CATARRH, warranted to relieve the most stubborn case of ASTHMA in FIVE MINUTES, so that the patient can lie down to rest and sleep comfortably. Please read the following endorsed extracts from unsolicited testimonials, all of recent date:

Oliver V. H. Holmes, San Jose, Cal., writes: "I find the remedy all and even more than represented. I receive instantaneous relief."

E. M. Carson, A. M., Warren, Kan., writes: "Was recommended by eminent physicians of this country and Germany; tried the climate of different states—nothing afforded relief like your preparation."

L. B. Phelps, P. M., Griggs, Ohio, writes: "Suffered with Asthma 40 years. Your medicine in 5 minutes does more for me than the most eminent physician did for me in three years."

H. C. Plimpton, Joliet, Ill., writes: "Send Catarrh Remedy at once. Cannot get along without it. I find it to be one of the most valuable medicines I have ever tried."

We have many other hearty testimonials of cure or relief, and in order that all sufferers from Asthma, Catarrh, Hay Fever, and kindred diseases may have an opportunity of testing the value of the Remedy we will send to any address TRIAL PACKAGE FREE OF CHARGE. If your druggist fails to keep it do not permit him to sell you some worthless imitation by his representing it to be just as good, but send directly to us. Write your name and address plainly.

Address, J. ZIMMERMAN & CO., Props., Wholesale Druggists, Wooster, Wayne Co., O.

Size box by mail $1.00, July2y

RAINBOW RUPTURE RELIEF & CURE. Simple, safe, reliable and a perfect retainer. It is not a Truss. Worn Day and Night, and is cheaper than a Truss. Send for circular with testimonials from grateful sufferers cured by this celebrated Rupture Relief. Address Central Medical and Surgical Institute, 1020 Locust St., St. Louis, Mo. Skillful treatment given all kinds of surgical and medical cases. Weakening diseases and private troubles in male and female our specialty. Be sure to write us before taking treatment elsewhere. Consultation free and invited.

$1 — 13 WEEKS.

The POLICE GAZETTE will be mailed, securely wrapped, to any address in the United States for three months on receipt of

One Dollar.

Liberal discount allowed to postmasters, agents and clubs. Sample copies mailed free. Address all orders to

RICHARD K. FOX, FRANKLIN SQUARE, N. Y.

May 30, 1885-1y

PATENTS!!

FRANKLIN H. HOUGH,

Solicitor of American & Foreign Patents

925 F st., near U. S. Patent Office,

WASHINGTON, D. C.

All business before United States Patent Office attended to for moderate fees. Patents procured in the United States and all Foreign Countries. *Trade Marks and Labels* registered. Rejected applications revived and prosecuted. Information and advice as to obtaining Patents cheerfully furnished without charge. Send Sketch or Model for Free opinion as to Patentability.

Copies of patents furnished for 25c. each.

☞ Correspondence solicited. 1-6or

SEEDS FROM THE GROWERS HANDS.

The A. B. CLEVELAND CO. Limited

Will send upon application Free, their new illustrated Catalogue of 80 Pages for 1887 of

SEEDS

FARM & GARDEN IMPLEMENTS & REQUISITES FOR THE

GARDEN

If Cleveland's Seeds are not sold in your Town or Village, send to us for Catalogue.

A. B. CLEVELAND CO. Limited. NEW YORK. SEEDSMEN: 47 & 49 CORTLANDT ST.