# An Indisputable Conclusion!

I have "made away" with my old stock and am now fully prepared for the

# FALL AND WINTER TRADE!

with one of the most FAHIONABLE as well as UBTANTIAL lines of

## Ladies', Gent's and Children's Shoes.

Ladies' and Children's Spring Heel Shoes, All Sizes
Ladies American & French Kid $2. to $4.
**Gents' Fine Shoes $2.00 Up!**
Ladies' Kid-Button Shoes, $1.25 Up!

I atest Styles Hats and Caps,
—AT LOWET P E.—
At The "CORNER STORE."
LEWIS WEISS,
BANK TREET, LEHIGHTON. PA. apr.14-y1

# Office of Rochester Brewing Co.,

ROCHESTER, N. Y., May 12, 1884.

It having been for some time urged as an argument against the use of malt liqnors, that they were unfit for use by reason of adulterations, we beg to state that the Lager Beer manufactured by us is a Pure, Healthful, Unadulterated article.

For the Invalid and the Nursing Mother as well as for those who simply use it as a beverage, it is a light and nourishing stimulant. Lager Beer has accomplished much for the canse of temperance, in weaning many from the use of the stronger drinks, and thousands all over the land cheerfully testify to its wonderful effects in building up the Enfeebled Constitution.

An analysis of our Beer has been made by Professor Lattimore of the Rochester University, a gentleman whose name is sufficient guarantee of the accuracy of any statement he may make. We can also produce the affidavit of Mr. Frederick Hodecker, our head brewer, which must certainly set at rest all doubts that might exist in the mind of any person.

Furthermore, we will pay $1000 to any one proving that our statements and claims are not entirely true.

Very Respectfully,
The Rochester Brewing Co.

**THOS. J. BECK, PROP'R,**
Of the ROCHESTER BOTTLING HOUSE, Lehighton.
ALSO, AGENT FOR
The Rochester Brewing Co.'s LAGER BEER.

**New Type and New Presses.**

Call, - - Examine,
—AND—
Be Convinced
—THAT YOU CAN HAVE—
***POSTERS,***
PROGRAMMES,
INVITATIONS,
PAMPHLETS,
CIRCULARS,
TICKETS,
NOTE HEADS,
LETTER HEADS,
BILL HEADS,
ENVELOPES,
STATEMENTS,
BUSINESS CARDS,
DODGERS,
and merchantile printing of all kinds executed at the lowest possible rates. Our work will be found equal to that of any office in the county, and will be done at the time promised.

Carbon Advocate
JOB ROOMS,
Bank St., Lehighton.

**At the Carbon Advocate Office.**

Cheapest Place in the Valley to Purchase

**Household Furniture!**

—IS AT—
JOSEPH F. REX'S,
EAST WEISSORT, arbon County, enna.
—UNDERTAKER!—
Funerals attended with promptness, and hrouds, askets or offins furnished at lowest prices.
—ALSO, DEALER IN—
FLOUR, FEED, &c., &c.,
of the choicest and best quality at reasonable prices. Remember,
**JOSEPH F. REX,**
Near anal Bridge, East Weissport, Pa. apr17-1y

**THE LEHIGHTON BAKERY!**
GUS KURTZ, PROPRIETOR,
Opposite Jos. Obert's Pork Packing Establishment, Bank treet,
Fresh Bread and Cakes,
Doughnuts and Pretzels
Delivered in Town and the surrounding vicinities EVERY DAY.
**Wait For the Wagon.**
Oct. 22, 87—3m

## AS WE CLIP HUMOROSITIES.

—A little girl in New York was in the habit of going to the Episcopal church, and one day she came home and asked her mother if the prophets were hung the commandments as gifts were hung on Christmas trees, for she heard the minister say: On these two commandments hang all the law and prophets."

—"All I want," said the opera-singer "is notes for notes; large notes for high notes.

—Simply to conceal the truth is a lie in ambush.

—To a bird whose wings are clipped, flying must be a soar subject.

—The man who pitches pennies throws his money away—if he loses.

**The Verdict Unanimous.**

W. D. Sult, Druggist, Bippus, Ind., testifies: "I can recommend Elecric Bitters as the very best remedy. Every bottle sold has given relief in every case. One man took six bottles, and was cured of Rheumatism of 10 years' standing." Abraham Hare, druggist, Bellville, Ohio, affirms: "The best selling medicine I have ever handled in my 20 years' experience, is Electric Bitters." Thousands of others have added their testimony, so that the verdict is unanomous that Electric Bitters do cure all diseases of the Liver, Kidneys or Blood. Only a half dollar a bottle at T. D. Thomas'.

—The following witty reply was made by a prisoner in the Correctional Co of matter Seine. The Judge informed him that, having been taken in the act of stealing a valuable rug from a furrier's shop, there could be little doubt that he was the thelf who had already on several occasions robbed their establishment lately. "Mais que vouez vous?" coolly replied the prisoner.

—A Somerville girl says she never missed a train in all her life. She has got to the the station frequently, she says, just as the train was going out, but she alway decided right away that that was not the train she had been looking for.

**Bucklen's Arnica Salve.**

The best salve in the world for cuts, bruises, sores, ulcers, salt rheum, fever sores, tetter, chapped hands, chilblands, corns, and all skin eruptions, and positively cures piles, or no pay required. It is guaranteed to give perfect satisfaction, or money refunded. Price 25c. per box, at Thomas'.

—We are told that the art of paper making has reached a point where a tree may be cut down, made into paper and turned out as a newspaper in thirty-six hours. This accounts far traces of the adz being so plain.

—Jay Gould's advice to boys is "keep out of bad company and go to work with a will." And if you can't keep out of bad company, my boys, do as Jay does and wipe out the company.

This great remedy will ward off, as well as cure all Malaria Diseases, and for all Kidney, Liver and Stomach Disorders stands unequaled. Price 50c. and $1, at T. D. Thomas'

—As soon as you forget to pay a man a sum you owe him tell him so and he will be satisfied. It is the putting off and putting off of such payments and not telling the man you have forgotten it that makes him mad.

—A Georgia man who was engaged in nailing up a gate, was struck by lightning. He is recovering, and the young lady's beau continues to come every night, as usual

—The force of habit is always strong. A Baltimore young man who was calling on a street car conductor's daughter says that the father wandered in at a rather late hour and opened the door, mechanically exclaimed: "Sit close, please!"

Why will you cough when Shiloh's Cure willgive immediate relief. Price 10 cts., 50 cts. and $1. Sold by Dr. Horn, Lehihton, and Biery Weissport.

—While a clergyman is all right he is a minister or clerical gentleman in the newspapers. When he makes a notable break of any kind he is a ",parson." In like manner a gentleman becomes "an individual" and an esteemed contemporary develops into a "cheet."

—A Washington correspondent writes to a New York paper about the "Fresh Men in Congress." We had supposed that the colleges had all the freshmen.

—At a Restaurant: Irate Customer—Waiter, look here: this isn't a beefsteak: it's a paving stone, I call it. Waiter hurries up and courteously remarks "Oh we thought we might safely offer it to monsieor." How so? Because monsieur has such a splendid set of teeth.

Shiloh's Catarrh Remedy—a positive cure for Catarrh, Diphtheria and Canker Mouth. Sold by Dr. Horn, Lehighton, and Biery. Weissport

—As "chuck," steak is to beef, so is conscience to man—the toughest part.

—The man who complains of a free lunch should go by the board.

—Maud asks: "How can I get white hands?" Make bread, Maud.

—It is seldon one gets off anything new, but we noticed several people get off a new horse car the other day,

—It is rumored that the Interstate people are now going to abolish the Rocky Mountain passes.

For lame back, side or chest, use Shiloh's Porous Plaster. Price 25 cents. Sold by Dr. Horn, Lehighton, and Biery, Weisports

—Deaf old age is, after all, the 'hey,' day of life.

—"What do you suppose Jay Gould crossed the ocean for?" Don't know. Ma be he wanted to see now the water was holding out.

Are you made miserable by Indigestion, Constipation, Dizziness, Loss of Appetite, Yellow Skin? Shiloh's Vitilizer is positive cure. Sold by Dr. Horn, Lehighton, and Biery, Weissport.

—Subscribe and read the CARBON ADVOCATE.

—A Select affair—a first-class oyster stew.

—The marine wreckord this year is growing.

—A well-wished is one who invests in oil territory.

—A good motto for a dime museum—"Wonders will never cease.,'

—Kilrain and Smith are soon to fight Sympathy should be extended to the victor. He is the fellow Sullivan intends to lick.

—The members of the Fishery Commission seem to have met on porpoise to cod one another.

—A man sometimes loses his balance on an orange peeling on the pavement, and sometimes he loses it in a saving bank.

—A wedding celebrated in a Protestant church, and afterwards in a Catholic church makes it rather a rechurchy affair.

—The old-fashioned horse pistol was doubtless so called, not because it was carted by troopers so much as that it kicked like a horse.

—Sunset Cox is supposed to know a great deal about Turkey, but he can't teach this country anything at this season of the year.

## Down Go The Prices!

—AT—
**MYER BRENNER'S**
Cheap New York Store,
Leuckle's Block, Lehighton.
Only first-class goods handled at prices that are matchless.

Men's Suits, $3.00 and Upward.
Men's Overcoats, $5.00 and Upward.

Full Line of Suits
At all Prices, in the Latest Styles and Best Workmanship, for Mes Youths and Boys.

**Scarlet Underwear**
**A Specialty.**

Dry Goods, Notions, Hosiery, kir ts, Jackets, Woolen Shirts, ets., etc.

A Full Line of Groceries!
Best Family Flour at $2.20.
160 Test Oil, 12 cts. per Gal.
Arrosia coffee, Arbuckles, 26 cts
Zugar-cured Ham, 13 cts per lb.
Sugar-cured Shoulders, 9c. per lb

Mauch Chunk Shoes.
A full line of Mauch Chunk shoes at from 25 to 50 cents less than at any other place.

**Shoes from 50 cents Up.**
Blankets and Comfortables.
SQUARE DEALING AND ONE PRICE.
Goods Delivered. Please Call.
nov 19-3m

**Henry Miller**

Weissport Planing Mill,
MANUFACTURER OF
WINDOW AND DOOR FRAMES,
Doors, Shutters,
Blinds, Sashes,
Mouldings, Brackets,
AND DEALER IN
All Kinds of Dressed Lumber,
Shingles, Pailings,
Hemlock Lumber, &c., &c.
Very Lowest Prices.
DR. 9-1Y.

**PIMPLES.** I will mail (free) on receipt of a 3 cent stamp, a recipe for a simple VEGETABLE BALM that will remove TAN, FRECKLES, PIMPLES, BLOTCHES, BLACK HEADS, Etc., leaving the skin soft, clear and beautiful.
Touch with this compound the soft lily cheek,
And the bright glow will tell its virtues speak.
Also instructions for producing a luxuriant growth of hair on a bald head or smooth face. Address—A. D. SIMONS, 683 6th St., New York.

**ASTHMA CURED!** A SINGLE TRIAL convinces the most skeptical. GERMAN ASTHMA CURE Instantly relieves the most violent attack; insures comfortable sleep; effects cures where all other remedies fail. No waiting for results. Its action is immediate, direct and certain, and a cure is effected in all CURABLE CASES in a remarkably short time. Refer to more as say time.
"I am entirely restored to health by German Asthma Cure." *Hon. B. Lott, St. Paul, Minn.*
"German Asthma Cure is all you claim for it. It never fails." *Thos. Potter, Hamilton, Ohio.*
"My physician recommended German Asthma Cure. It cured me." *Rev. M. L. Yoder, Londonderry, Ohio.*
Thousands of similar Letters on file. Ask any druggist about it.
German Asthma Cure is sold by all druggists at 50c. and $1, or sent by mail on receipt of price. Trial package (free to any address for stamp). H. SCHIFFMAN, M.D., St. Paul, Minn.

**MONEY** to be made. Cut this out and return to us, and we will send you free something of great value and importance to you, that will start you in business which will bring you in more money right away than anything else in this world. Anyone can do the work and live at home. Either sex; all ages. Something new that just coins money for all workers. We will start you; capital not needed. This is one of the genuine, important chances of a lifetime. Those who are ambitious and enterprising will not delay. Grand outfit free. Address TRUE & Co., Augusta, Maine. dec18-1y

**AFFLICTED AND UNFORTUNATE**
After all others fail consult
**Dr. LOBB**
329 N. 15th St., below Callowhill, Phila., Pa.
10 years experience in all SPECIAL diseases. Permanently restores those weakened by early indiscretions, &c. Call or write. Advice free and strictly confidential. Hours: 10 a. m. till 2, and 7 to 10 evenings.
December 25, 1886—1y

**Drs. J. N. & J. B. Hobensack**
Medical and Surgical Offices,
49 YEARS ESTABLISHED.
206 North Second Street, Philadelphia, Pa.
Regular Registered Physicians and are still engaged in the treatment and cure of all cases of nervous debility and special diseases. Office hours from 8 a. m., to 2 p. m., and from 6 to 9 p. m. Closed on Sunday. Consultation also by mail strictly confidential.

**Dennis Nothstein**
—AGENT FOR THE—
C. & G. COOPER & CO.'S

Traction Engine
has the least gearing, is the STRONGEST and MOST CONVENIENT in use.

THEIR VIBRATING
Threshing Machine
guaranteed to give best results obtainable

Pony and Standard Saw Mills!

WIND ENGINE
for Driving Machinery and Pumping Water; The MEADOW KING MOWER & REAPER and STANDARD HAYING TOOLS.

**DENNIS NOTHSTEIN**
Normal Souare, Pa.
1ndy 29'-1y

**V. SCHWARTZ,**
**UNDERTAKER!!**
—AND DEALER IN—
FURNITURE,
PARLOR SUITES,
BED ROOM SUITES,
&c., which he is selling at lowest prices.

Carpetings of Every Descriptions!
**Ingrain to Finest Brussls**
at prices lower than the lowest.
Having a DESIGN MULTIPLIER we are enabled to sell by SAMPLE very Satisfactorily. By this method a room is represented carpeted, so that you know just exactly what you are buying.
We also carry a COMPLETE LINE OF FINE CARPETS at VERY LOW PRICES.
Bank Street, Lehighton, Penna.
april 16 87—1y

# PATENTS!!

FRANKLIN H. HOUGH,
Solicitor of American & Foreign Patents
625 F st., near U. S. Patent Office,
WASHINGTON, D. C.
All business before United States Patent Office attended to for moderate fees. Patents procured in the United States and all Foreign Countries. *Trade Marks and Labels* registered. Rejected applications revived and prosecuted. Information and advice as to obtaining Patents cheerfully furnished without charge. Send Sketch or Model for FREE opinion as to Patentability.
Copies of patents furnished for 25c. each.
☞ Correspondence solicited. (cor

# $1
# 13 WEEKS.

The POLICE GAZETTE will be mailed, securely wrapped, to any address in the United States for three months on receipt of

One Dollar.

Liberal discount allowed to postmasters, agents and clubs. Sample copies mailed free. Address all orders to
RICHARD K. FOX,
May 30,1885-1y FRANKLIN SQUARE, N. Y.

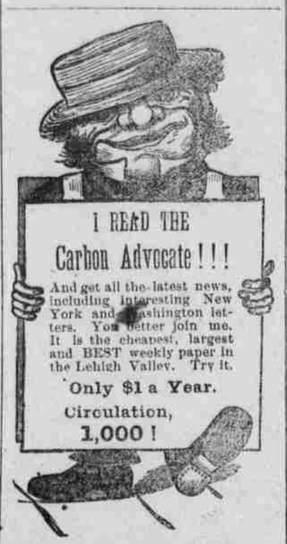


**A GENTLEMAN,** having been cured of Nervous Prostration, Seminal Weakness, Premature Decay, and all the evil effects of early indiscretion and youthful folly, is anxious to make known to others the simple mode of self-cure. To those who wish and will give him their symptoms, he will send (free) by return mail a copy of the recipe so successfully used in his case.
Address in confidence, JAMES W PINNEY, 42 Cedar St., N. Y.

**D. LANGELL'S ASTHMA AND CATARRH REMEDY.**

Having struggled 20 years between life and death with ASTHMA or PHTHISIC, treated by eminent physicians, and receiving no benefit, I was compelled during the last 5 years of my illness to sit on my chair day and night gasping for breath. My sufferings were beyond description. In despair I experimented on myself by compounding roots and herbs and inhaling the medicine thus obtained. I fortunately discovered this WONDERFUL CURE FOR ASTHMA AND CATARRH, warranted to relieve the most stubborn case of ASTHMA in FIVE MINUTES, so that the patient can lie down to rest and sleep comfortably. Please read the following condensed extracts from unsolicited testimonials, all of recent date:

Oliver V. B. Holmes, San Jose, Cal., writes: "I find the remedy all and even more than represented. I receive instantaneous relief."

E. M. Carson, A. M., Warren, Kan., writes: "Was treated by eminent physicians of this country and Germany; tried the climate of different states—nothing afforded relief like your preparation."

L. R. Phelps, P. M., Griggs, Ohio, writes: "Suffered with Asthma 40 years. Your medicine in 5 minutes does more for me than the most eminent physician did for me in three years."

H. C. Plimpton, Joliet, Ill., writes: "Send Catarrh Remedy at once. Cannot get along without it. I find it to be one of the most valuable medicines I have ever tried."

We have many other hearty testimonials of cure or relief, and in order that all sufferers from Asthma, Catarrh, Hay Fever, and kindred diseases may have an opportunity of testing the value of the Remedy we will send to any address TRIAL PACKAGE FREE OF CHARGE. If your druggist fails to keep it do not permit him to sell you some worthless imitation by his representing it to be just as good, but send directly to us. Write your name and address plainly.
Address, J. ZIMMERMAN & CO., Props., Wholesale Druggists, Wooster, Wayne Co., O.
Size box by mail $1.00. julyzly

**The Weekly Press,**
OF PHILADELPHIA, PA.
$1.00 Subscription per Year. $1.00
The Best Home Paper in America.

This is not brag.
It is a plain statement of an honest fact.
Ordinarily the weekly issue of a daily paper is esteemed to be merely a digest of the week's news, suited alone for rural readers.

This is not true in reference to the Weekly Press.

It is specially edited by a trained corps of writers selected for the purpose of making the best paper.

It is adapted to the improvement and enjoyment of both sexes, of all ages, of every family whether a resident of the city, village or country.

Not a word of crime or impure suggestion in any part of the paper.

It is an old paper and carries its age and reputation equally well.

Now we are seeking a new and larger number of readers. As an inducement to this and the Weekly Press in connection with any four dollar magazine in America will be sent for the single subscription price of such magazine.

Or, on application, we will make a special combination of any two or more periodicals published in America, either weekly or monthly, in conjunction with the Weekly Press at such low rate as will be equivalent to a year's subscription to the Weekly Press free for one year.

We make this exceptional proposition in order that the Weekly Press may go on trial in a million households for an entire year.

Sample copies furnished free on application. Address,
THE PRESS COMPANY, Limited,
Philadelphia, Pa.

## OF INTEREST TO FARMERS.

**Larger Crops Needed.**

To enable the farmers of the older settled States to compete with the cheap lands of the Northwest, it is necessary to grow larger crops per acre. Take wheat as an example. On land worth one hundred dollars per acre and wheat at eighty cents per bushel, a crop of ten bushel per acre is a dead loss; a crop of twenty bushel per acre may be grown for the purpose of seeding down the land, but there is no profit in the crop; while a crop of thirty, thirty-five or forty bushels per acre, taking the value of a ton and a half of straw per acre into consideration, enables us to hold our own with the cheap ands and average small yields of the Northwest.

We are using enormous quantities of commercial manures, composed principally of superphosphate, potash-salts, and a small quantity of nitrogen in the form mostly of fish, flesh and dried blood. The average well-managed farms on which these fertilizers are used contain all the ingredients of plant food, except nitrogen, to produce large crops per acre. All the facts of experience and science point to the necessity of a more liberal supply of available nitrogen in the soil to enable it to produce large crops per acre.

There is no lack of nitrogen. We can develop it from the soil, or we can make more manure from the cities, or purchase from the manufactures of commercial fertilizers, the nitrogen we so much need. But—and here is where the shoe pinches—at the present prices of wheat, corn, oats, barley and hay, we cannot afford to buy nitrogen. The price of the nitrogen is too high, or the price or the staple crops too low.

**Excitement in Texas.**

Great excitement has been cause in the vicinity of Paris, Tex., by the remarkable recovery of Mr. J. E. Corley, who was so helpless he could not turn in bed, or raise his head: everybody said he was dying of Consumption. A trial bottle of r. King's New Discovery was sent him. Finding relief he bought a large bottle and a box of Dr. King's New Life Pills, by the time he had taken two boxes of Pills and two bottles of the Discovery, he was well and had gained thirty-six pounds.

Trial bottles of this Wonderful Discovery for Consumption free at T. D. Thomas' Drug Store.

**Scientific Farmers.**

The intelligent farmer, who gives thought to his business, finds his mind occupied with matters belonging to the year that is just closing, while he also looks forward to the season rapidly approaching. Have their last year been failure with some crops, while others have been unusually successful? We should examine into the failures, not to mourn over them, but to ascertain if they were due to avoidable cause, or to natural phenomena beyond human control. We are apt to ascribe our losses to a higher power, but are we so ready to acredit our successes to the same controlling influence? The "scientific farmer," so-called, is the sensible farmer who sees that all Nature, on his farm or off of it, is governed by wise and immutable laws. Those who study to learn what are these laws, and how they can best work with them, are the most successful farmers; they are called "scientific."

**Profits in Prepared Foods.**

Cutting the fodder has the effect of reducing the muscular work of the cow. Every movement of the cow's muscles, every motion of the lungs as the animal breathes, consumes some of the muscular tissue and requires some food to repair the waste. Every digestive function is also carried on at some cost of substance for the repair of which food is required. The proper preparation of the food, then, is a saving of labor for the cow, and a saving of food for the owner. Thus, the grain food should be ground as finely as possible, and being mixed with the cut and moistened fodder, is eaten with less exertion, and is digested with the greatest ease. More of it, too, is digested, because of the fine condition of it by which it is more completely subjected to the action of the solven fluids of the mouth (the saliva), stomach and intestines. As the fat and oil of the feed exist in exceedingly fine particles distributed in the cellular tissue, the through grinding, and the perfect mastication of it tend to its most economical disposition in the body of the animal.

The results of feeding vary with circumstances. The character and quality of the herbage vary, and necessarily, as grass is the basis of a cow's feed, any variation in this will affect the results of the grain feeding and make some modification necessary. To ascerere the effect of feeding, some tests will be found useful. A dairyman should be very inquitive and observant, for his profit depends upon it. He should count, measure or weigh everything; and the quantity of food given, its cost and its results, should all be carefully noted.

**More Humanity Needed.**

What is required to divest the trade in live poultry of its present horrors is to draw the needed supplies from points adjacent to all large centers of population. The State of New Jersey alone, if wisely farmed, could suppy New York City with fresh killed poultry; but though Jersey men are credited with being astute, still a huge monepoly stands at their threshold, and asks in vain to be embraced. So long as poultry alive or dressed has to arrive from afar, just so long will attendant loses exist; modified more or less in the ratio of care to want of care. Coops should be constructed high enough to allow of the occupants resting at ease. These coops had best be constructed of cheap material, and not be returned for use; the bottoms ought to be of board pierced with many small circular holes, the sides of wire, and the tops of wire, or open slats. When poultry has to be forwarded alive, care should be exercised in feeding, before being cooped; twelve hours previous to the start, all sorts would require a substantial meal; food easy of digestion and subsequent assimilation, with free access to pure water. On the journey water should be provided at all times; but food only when the trip exceeds the period of eighteen hours. In a market where sales are effected on weights, every ounce lost tells on the profit side of the ledger. All manner of animals suffer most in transit from the want of water; food is secondary; water and air are life. A shipper's humanity is most readily reached through his pocket; and if he can be successful as a merchant, and lose heavily, as at present, his business would be far more lucrative if better carried on, so that the minimum of loss was attained.

**CHICAGO, ROCK ISLAND & PACIFIC R'Y**

By reason of its central position, close relation to principal lines East of Chicago and continuous lines at terminal points West, Northwest and Southwest—is the only trunk middle-link in that transcontinental system which invites and facilitates travel and trade in either direction between the Atlantic and Pacific.

The Rock Island main line and branches include Chicago, Joliet, Ottawa, La Salle, Peoria, Geneseo, Moline and Rock Island, in Illinois; Davenport, Muscatine, Washington, Fairfield, Ottumwa, Oskaloosa, West Liberty, Iowa City, Des Moines, Indianola, Winterset, Atlantic, Knoxville, Audubon, Harlan, Guthrie Centre and Council Bluffs, in Iowa; Gallatin, Trenton, St. Joseph, Cameron and Kansas City, in Missouri; Leavenworth and Atchison, in Kansas; Albert Lea, Minneapolis and St. Paul, in Minnesota; Watertown in Dakota, and hundreds of intermediate cities, towns and villages.

**THE GREAT ROCK ISLAND ROUTE**

Guarantees Speed, Comfort and Safety to those who travel over it. Its roadbed is thoroughly ballasted. Its track is of heavy steel. Its bridges are solid structures of stone and iron. Its rolling stock is perfect as human skill can make it. It has all the safety appliances that mechanical genius has invented and experience proved valuable. Its practical operation is conservative and methodical—its discipline strict and exacting. The luxury of its passenger accommodations is unequaled in the West—unsurpassed in the world.

ALL EXPRESS TRAINS between Chicago and the Missouri River consist of comfortable DAY COACHES, magnificent PULLMAN PALACE PARLOR and SLEEPING CARS, elegant DINING CARS providing excellent meals, and—between Chicago, St. Joseph, Atchison and Kansas City—restful RECLINING CHAIR CARS.

**THE FAMOUS ALBERT LEA ROUTE**

Is the direct, favorite line between Chicago and Minneapolis and St. Paul. Over this route solid Fast Express Trains run daily to the summer resorts, picturesque localities and hunting and fishing grounds of Iowa and Minnesota. The rich wheat fields and grazing lands of Interior Dakota are reached via Watertown.

A short desirable route, via Seneca and Kankakee, offers superior inducements to travelers between Cincinnati, Indianapolis, Lafayette and Council Bluffs, St. Joseph, Atchison, Leavenworth, Kansas City, Minneapolis, St. Paul and intermediate points.

All classes of patrons, especially families, ladies and children, receive from officials and employes of Rock Island trains protection, respectful courtesy and kindly attention.

For Tickets, Maps, Folders—obtainable at all principal Ticket Offices in the United States and Canada—or any desired information, address,

R. R. CABLE, Pres't & Gen'l M'g'r, Chicago. E. ST. JOHN, Ass't Gen'l M'g'r, Chicago. E. A. HOLBROOK, Gen'l Tkt. & Pass. Agt., Chicago

**TO CONSUMPTIVES.**

The undersigned having been restored to health by simple means, after suffering for several years with a severe lung affection, and that dread disease Consumption, is anxious to make known to his fellow sufferers the means of cure. To those who desire it, he will cheerfully send (free of charge) a copy of the prescription used, which they will find a sure cure for Consumption, Asthma, Catarrh, Bronchitis and all throat and lung Maladies.

He hopes all sufferers will try his Remedy, as it will cost them nothing and may prove a blessing. Those desiring the prescription, will please address, REV. EDWARD A. WILSON, Williamsburg, Kings Co., New York.

**YOU** can live at home, and make more money at work for us than at anything else in the world. Capital not needed; you are started free. Both sexes; all ages. Any one can do the work. Large earnings sure from first start. Costly outfit and terms free. Better not delay. Costs you nothing to send us your address and out; if you are wise you will do so at once. HALLETT & Co., Portland, Maine. dec

**RUPTURE** Cure guaranteed by Dr. J. B. Mayer, 811 Arch St., Phila, Pa. Ease at once. No operation or business delay. Thousands of cures. At Keystone House, Reading, Pa., 2nd Saturday of each month. Send for circulars. Advice free. 'an15-y1

**Wanted**
Agents to Sell
the HISTORY of
**The BLACK PHALANX.**

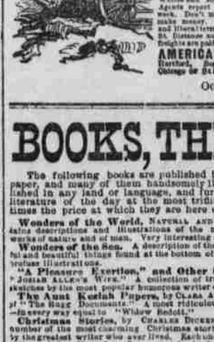

No competition. The first of its kind to record the services of the Negro Soldiers during the wars 1776, 1812, 1861-65. No library complete without it. Sells fast in Write and Hustle. Big profits. Agents report from 5 to 50 sales per week. Don't wait this chance to make money. Send for circulars and liberal terms, or $1.50 for outfit. Distance no hinderance, as all freights are paid. Mention paper.
AMERICAN PUB'G CO
Hartford, Boston, Cincinnati, Chicago or Atlanta. Oc1t15-3m

**Pennsylvania Agricultural Works, York, Pa.**

Farquhar's Standard Engines & Saw Mills. Send for Illustrated Catalogue.
Address A. B. FARQUHAR, York, Pa.

**SAYERS & SCOVILL**
**VEHICLES.**

**HIGH GRADE, LOW PRICES.**
WE MANUFACTURE
HEARSES, CARRIAGES,
PHAETONS AND BUGGIES.
Prices and Catalogues sent on application.
SPECIAL Inducements to large Buyers.
SAYERS & SCOVILL,
CINCINNATI, OHIO.

**RAINBOW RUPTURE RELIEF & CURE.**
Simple, safe, reliable and a perfect retainer. It is not a Truss. Worn Day and Night and its presence forgotten. Send for circular with testimonials from grateful sufferers cured by this appliance. Address Central Medical and Surgical Institute 930 Locust St., St. Louis, Mo.
Skillful treatment given all kinds of surgical and medical diseases. Consulting diseases and private troubles in male and female our specialty. Be sure to write us before taking treatment elsewhere. Consultation free and invited.

# BOOKS, THREE CENTS EACH!

The following books are published in neat pamphlet form, printed from good readable type on good paper, and many of them handsomely illustrated. They are without exception the cheapest books ever published in any land or language, and furnish to the masses of the people an opportunity to secure the best literature of the day at the moderate expense. In any other series these great works would cost many times the price at which they are here offered. Each one is complete in itself.

**Wonders of the World.** NATURAL AND OTHER. Contains descriptions and illustrations of the most wonderful works of nature and of man. Very interesting and instructive.
**Wonders of the Sea.** A description of the many wonderful and beautiful things found at the bottom of the ocean, with various illustrations.
**"Mr. Pickwick's Exertion," and Other Sketches.** By JOSIAH ALLEN'S WIFE. A collection of irresistibly funny sketches by the most popular humorous writer of the day.
**The Aunt Keziah Papers.** By CLARA AUGUSTA, author of "The Rugg Documents." A most ridiculously funny book—in every way equal to "Widow Bedott."
**Christmas Stories,** by CHARLES DICKENS. Contains a number of the most charming Christmas stories ever written by the greatest writer who ever lived. Each one incomplete.
**Round the Evening Lamp.** A book of stories, pictures, verses and games, for the little folks at home.
**Popular Recitations and Dialogues,** humorous, dramatic and pathetic, including all the latest, best and most popular.
**The Self-made Men of Modern Times.** Contains portraits and biographies of famous self-made Americans, from the time of Franklin to the present.
**Familiar Quotations.** Containing the origin and authorship of many phrases frequently met in reading and conversation. A valuable work of reference.
**Low Life in New York.** A series of vivid pen pictures showing the dark side of life in the great city. *Illustrated.*
**The Road to Wealth.** Not an advertising circular, but a thoroughly practical work, pointing out a way by which all may make money, easily, rapidly and honestly.
**One Hundred Popular Songs,** sentimental, pathetic and comic, including most of the favorites, new and old.
**Sir Noel's Heir.** A Novel. By Mrs. MAY AGNES FLEMING.
**A Wayward Life.** A Novel. By HARRIET BEAUCHAMP.
**An Old Man's Sacrifice.** A Novel. By Mrs. ANN S. STEPHENS.
**The Forcelini Rubies.** A Novel. By M. T. CALDOR.
**The Old Oaken Chest.** A Novel. By STARTING COBB, Jr.
**The Pearl of the Ocean.** A Novel. By CLARA AUGUSTA.
**Hollow Ash Hall.** A Novel. By MARGARET BLOUNT, *Illustrated.*
**Cliffe House.** A Novel. By EVES W. PEARCE.
**Under the Chisel.** A Novel. By the author of "Dora Thorne."
**The Diamond Bracelet.** A Novel. By Mrs. HENRY WOOD. *Illustrated.*
**The Nine of Hearts.** A Novel. By D. L. PARSON.
**Doris's Fortune.** A Novel. By FLORENCE WARDEN.
**A Low Marriage.** A Novel. By Miss MELOCK. *Illus.*
**The Guilty River.** A Novel. By WILKIE COLLINS.
**The Poison of Asps.** A Novel. By FLORENCE MARYAT.
**Most Grange.** A Novel. By Mrs. HENRY WOOD.
**Twixt the Potters.** A Novel. By Mrs. ALEXANDER.
**A Playwright's Daughter.** A Novel. By Mrs. ANNIE EDWARDS. *Illustrated.*
**Fair but False.** A Novel. By the author of "Dora Thorne." *Illustrated.*
**Lancaster's Cabin.** A Novel. By Mrs. M. V. VICTOR. *Illustrated.*
**Florence Livingston's Oath.** A Novel. By Mrs. MARY A. DENNISON. *Illustrated.*
**The Woman Hater.** A Novel. By Dr. J. H. ROBINSON. *Illustrated.*
**The California Cabin.** A Novel. By M. T. CALDOR.

☞ We will send any *four* of the above books by mail post paid upon receipt of only **12 Cents**; any *ten* for **25 Cents**; any *twenty five* for **50 Cents**; the entire list (46 books) for **75 Cents**; the entire list bound in boards with cloth back, for **$1.10**. This is the greatest bargain in books ever offered. Do not fail to take advantage of it. Satisfaction guaranteed or money refunded. Postage stamps taken for fractions of a dollar. As to our reliability, we refer to any newspaper published in New York. (Invalids to the Commercial) Agencies. All orders filled by return mail. Address all letters: F. M. LUPTON, Publisher, No. 63 Murray Street, New York.

"The little fish bites every time and never lets go his hold."
**Liesche's Burglar-Proof Sash Lock**
AND AUTOMATIC WINDOW HOLDER.
Cheapest, Strongest and only Practical Automatic Lock and Holder in the Market.

It is the only Sash Lock in the market that gives entire satisfaction. It is made of malleable iron, and cannot be broken. It can be set and constructed that it is impossible for a thief to control it from the outside, and is durable and cheap. It is Automatic in action, locks the sash the moment it is closed, and holds it firmly at any elevation desired. It is equally as strong as screwdrivers and weights, and at one-tenth the cost. It is easily put on and can be applied with a screwdriver in any locality with or without. It is simple in action, and has NO SPRING TO WEAR OUT. It is a complete mechanism to get out of order. It is in the reach of the most artistic trimmer and packer with screws to match. It is attractive and ornamental in design. It is what you have been looking for for years. Sample complete for one window mailed on receipt of 10 cts. in stamps.
Manufactured by J. R. CLANCY, Syracuse, N. Y.
Mention this paper.

**AGENTS WANTED.**

BEST ENGLISH TWIST BARRELS, THE ITHACA GUN DAMASCUS STEEL BARRELS,

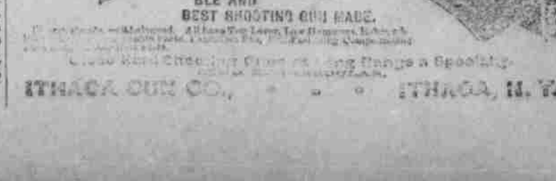

$35
MOST DURABLE AND BEST SHOOTING GUN MADE.
ITHACA GUN CO., ITHACA, N. Y.