New Type and New Presses.

Call, - - Examine,

—AND—

Be Convinced

—THAT YOU CAN HAVE—

. POSTERS,

PROGRAMMES,
INVITATIONS,
PAMPHLETS,
CIRCULARS,
TICKETS,
NOTE HEADS,
LETTER HEADS,
BILL HEADS,
ENVELOPES,
STATEMENTS,
BUSINESS CARDS,
DODGERS,

and merchantile printing of all kinds executed at the lowest possible rates. Our work will be found equal to that of any office in the county, and will be done at the time promised.

Carbon Advocate

JOB ROOMS,

Bank St., Lehighton.

At the Carbon Advocate Office.

Office of Rochester Brewing Co.,

ROCHESTER, N. Y., May 12, 1884.

It having been for some time urged as an argument against the use of malt liqnors, that they were unfit for use by reason of adulterations, we beg to state that the Lager Beer manufactured by us is a Pure, Healthful, Unadulterated article.

For the Invalid and the Nursing Mother as well as for those who simply use it as a beverage, it is a light and nourishing stimulant. Lager Beer has accomplished much for the canse of temperance, in weaning many from the use of the stronger drinks, and thousands all over the land cheerfully testify to its wonderful effects in building up the Enfeebled Constitution.

An analysis of our Beer has been made by Professor Lattimore of the Rochester University, a gentleman whose name is sufficient guarantee of the accuracy of any statement he may make. We can also produce the affidavit of Mr. Frederick Hodecker, our head brewer, which must certainly set at rest all doubts that might exist in the mind of any person.

Furthermore, we will pay $1000 to any one proving that our statements and claims are not entirely true.

Very Respectfully,

The Rochester Brewing Co.

THOS. J. BECK, PROP'R,

Of the ROCHESTER BOTTLING HOUSE, Lehighton.

ALSO, AGENT FOR

The Rochester Brewing Co.'s LAGER BEER.

An Indisputable Conclusion!

I have "made away" with my old stock and am now fully prepared for the

FALL AND WINTER TRADE!

with one of the most FASHIONABLE as well as SUBSTANTIAL lines of

Ladies', Gent's and Children's Shoes.

Ladies' and Children's Spring Heel Shoes, All Sizes

Ladies American & French Kid $2. to $4.

Gents' Fine Shoes $2.00 Up!

Ladies' Kid-Button Shoes, $1.25 Up!

Latest Styles Hats and Caps,

—AT LOWEST PRICES.—

At The "CORNER STORE."

LEWIS WEISS,

BANK STREET, LEHIGHTON, PA. apr.14-yl

Cheapest Place in the Valley to Purchase

Household

Furniture

—IS AT—

JOSEPH F. REX'S,

EAST WEISSPORT, Carbon County, Penna.

—UNDERTAKER!—

Funerals attended with promptness, and Shrouds, Caskets or Coffins furnished at lowest prices.

—ALSO, DEALER IN—

FLOUR, FEED, &c., &c.,

of the choicest and best quality at reasonable prices. Remember,

JOSEPH F. REX,

Near Canal Bridge, East Weissport, Pa. apr17-1y

THE LEHIGHTON BAKERY!

GUS KURTZ, PROPRIETOR,

Opposite Jos. Obert's Pork Packing Establishment, Bank Street,

Fresh Bread and Cakes,

Doughnuts and Pretzels

Delivered in Town and the surrounding vicinities EVERY DAY.

Wait For The Wagon.

Oct. 22. 87—2m.

AS WE CLIP HUMOROSITIES.

—Dull Time West—Eastern Man—How is business in Prairie City?

Western Man—Everything's dead; don't know what the country is coming to.

E. M.—Why, I heard ten new factories were going up there.

W. M.—Yes, that's so.

E. M. And a new board of trade had started in opposition to the old one.

W. M.—Yes, I believe so.

E. M.—And I told that 400 new houses were in course of construction.

W. M.—Yes, I s'pose that's about the number.

E. M.—But you say things are dull,

W. M.—Dull's no name for it; dead, absolutely dead. Why, sir, I staked out a suburb, only fifty miles away, into twenty-foot lots at $10,000 a lot, and I ain't sold a danged one of 'em.

An End to Bone Sbraping.

Edward Shepperd, of Harrisburg, Ill., sas "Having received so much benefit from Electric Bitters, I feel it my duty to let suffering humanity know it. Have had a running sore on my leg for eight years! my doctors told me I would have to have the bone scraped or leg amputated. I used, instead, three bottles of Electric Bitters and seven boxes Bucklen's Arnica Salve, and my leg is now sound and well."

Electric Bitters are sold at fifty cents a bottle, and Bucklen's Arnica Salve at 25c per box by T. D. Thomas'.

—"Aw, go soak your head," said Jones to a fellow who was boteering him for a small loan.

"Well, show me a pawnkroker that will put up anything on it and I will."

He got a quarter.

—Smith—I see coal has gone up 40 cents per 100 weight.

Brown—You mean 40 cents a ton, do you not?

Smith—No. You are speaking in the language of the dealer; I am statiug the fact.

—Sometimes a woman belongs to the up per set, and then again the upper set belongs to the woman.

—The waves of old ocean are by no means ready to sleep when they put their white caps on.

Bucklen's Arnica Salve.

The best salve in the world for cuts, bruises, sores, ulcers, salt rhuem, fever sores, tetter, chapped hands, chilblands, corns, and all skin eruptions, and positively cures piles, or no pay required. It is guaranteed to give perfect satisfaction, or money refunded. Price 25c. per box, at Thomas'.

—"By golly! Some girls think they can have anything they wish. A few days ago a Newport girl wanted her pa to cut a hole in the back of the family church pew big enough for her bustle to go through, so she wouldn't smash it wh n sitting down."

—"You never play ball on Suneavs, do you, Bobby ," asked the minister.

"No, indeed, sir," Bobby replied with a ferver that smacked of the religions.

"Tell me, Bobby," continued the good man, "why you don't play ball on Sundays?"

"Cause such things are forbidden."

"And by whom?"

"Pa."

A Sound Lexipal Onion.

E. Bainbridge Munday Esq., County Atty, Clay Co., Tex. says: "Have used Electric Bitters with most happy results, My brother was also very low with Malarial Fever and Jaundice, but was cured by timely use of this medicine. Am satisfied Electric Bitters saved his life."

—Mrs. Grimby had just read of the New York man who came home at 3 in the morning and captured a burglar in the house. Mrs. Grimby put the paper in the fire, saying to her sister: "I wouldn't have Grimby see that story for the world.

Shiloh's Cough and Consumption Curest sold by us on a guarantee. It cures consumption. Sold by Dr. Horn, Lehighton and Biery, Weisport.

—They call him Buffalo Bills now, for he has 800,000 one dollar ones.

Will you suffer with Dyspepsia and Liver Complaint? Shiloh's Vitalizer is guaranteed to cure you. Sold by Dr. Horn, Lehighton, and Biery, Weisport.

—People of culture will discard the vulgar termigation and say chrysanthema'am.

—It may be that "a woman's work is never done," but many a man's work is always dun.

Sleepless nights, made miserable by that terrible cough. Shiloh's Cure is the remedy for you. Sold by Dr. Horn, Lehighton and Biery, Weissport.

—The merchant who disposes of his goods below cost may be known as a sub-seller.

Shiloh's Vitalizer is what you need for consumption, Loss of Appetite, Dizziness and all symptoms of Dyspepsia. Price 10 and 75 cents per bottle. Sold by Dr. Horn, Lehighton, and Biery, Weissport.

—The attention of Mr. Arthur Comstock is respectfully called to the fact that trees on the common are all bare.

The worst feature about catarrh is its daugerous tendency to consumption. Hood's Sarsaparilla catarrh by purifying the blood.

—The older a man gets the more difficult it is to pull the wool over his eyes. He has a good deal less wool, you know.

Do you suffer with catarrh? You can be cured if you take Hood's Sarsaparilla, the great purifier. Sold by all druggists.

—Clerk—What can we do for you, sir?

Customer—I wish to purchase an overcoat.

Clerk—Ah, yes! Something in a chinchilla, sir?

Customer—No. Something in a chin warmer, if you please.

This great remedy will ward off, as well as cure all Malaria Diseases, and for all Kidney, Liver and Stomach Disorders stands unequaled. Price 50c. and $1, at T. D. Thomas'

—It is hoped that Messrs. Angell, Putnan, Tupper and Chamberlain will not adjourn wirhout passing upon the long mooted question: "Does the cod fish salt the ocean salt the cod fish.

Mr. D. I. Wilcoxson, of Horse Cave, Ky., adds a like testimony, saying: He positively believes he would have died had it not been for Electric Bitters.

—A Cincinnati deacon is under arrest for stealing $3.46 from a contribution box. It is unnecessary to state, perhaps, that his peculations dated over a series of years.

—"I'm a scion of returning prosperity," said the bank cashier's son, when he heard that his father was coming back from Canada and the directors wouldn't prosecute him.

—It is said that Queen Victoria never accepts poetry unless it is inclosed in a rare casket or vase. This is a capital idea for some of our country newspapers.

—John Sherman, is a great statesman and a good Republican and for that reason the *Tribune* takes the liberty of reminding him that his boom needs oiling.

—A Montana paper referred the other day to "Kisser William of Germany," Kisser William, but an American, and his other front name is "Tecumseh."

—The man who has an expensive health-lift fitted up in his bedroom seldom gets up muscle enough to bring the family coal.

Down Go The Prices!

—AT—

MYER BRENNER'S

Cheap New York Store,

Leuckle's Block, Lehighton.

Only first-class goods handled at prices that are matchless.

Men's Suits, $3.00 and Upward.
Men's Overcoats, $5.00 and Upward.

Full Line of Suits.

At all Prices, in the Latest Styles and Best Workmanship, for Mes Youths and Boys.

Scarlet Underwear A Specialty.

Dry Goods, Notions, Hosiery, Skirts, Jackets, Woolen Shirts, ets., ete.

A Full Line of Groceries!

Best Family Flour at $2.20.
160 Test Oil, 12 cts. per Gal.
Arrosia coffee, Arbuckles, 26 cts
Zugar-cured Ham, 13 cts per lb.
Sugar-cured Shoulders, 9c. per lb

Mauch Chunk Shoes.

A full line of Mauch Chunk shoes at from 25 to 50 cents less than at any other place.

Shoes from 50 cents Up.

Blankets and Comfortables.

SQUARE DEALING AND ONE PRICE.

Goods Delivered. Please Call.

nov 19-3m

Henry Miller

Weissport Planing Mill,

MANUFACTURER OF

WINDOW AND DOOR FRAMES,

Doors, Shutters,

Blinds, Sashes.

Mouldings, Brackets,

AND DEALER IN

All Kinds of Dressed Lumber,

Shingles, Pailings,

Hemlock Lumber, &c., &c.

Very Lowest Prices.

ap. 9-1y.

PIMPLES. To all who desire it we will mail free on receipt of stamp, a recipe for a simple VEGETABLE BALM that will remove TOMBTABLE TAN, FRECKLES, PIMPLES, BLOTCHES, BLACKHEADS, Etc., leaving the skin soft, clear and beautiful.

Touch with this compound the soft lily cheek, And the bright glow will beat its virtues speak.

Also instructions for producing a luxuriant growth of hair on a bald head or smooth face. Address—A. D. Fenner, 63 Ann St., New York

ASTHMA CURED! A SINGLE TRIAL convinces the most skeptical. GERMAN ASTHMA CURE instantly relieves the most violent attack; insures comfortable sleep; effects cures where all other remedies fail. No waiting for results. Its action is immediate, direct and certain, and a cure is effected in all CURABLE CASES. It permanently cured me. Refer to me at any time. *Hon. B. Lott, Jr. Fort Scott, Kan.*

"I am entirely restored to health by German Asthma Cure." *Thos. Patton, Hamilton, Ohio.*

"German Asthma Cure is all you claim for it." *Rev. E. Fox Fingerlin, Greenville, S. C.*

"My physician recommended German Asthma Cure. It cured me." *Mr. M. L. Parish, Londonderry, Ohio.*

Thousands of similar letters on file. Ask any druggist about it.

German Asthma Cure is sold by all druggists at 50c. and $1, or sent by mail on receipt of price. Pamphlet free to any address for stamp. H. SCHIFFMAN, M. D., St. Paul, Minn.

MONEY to be made. Cut this out and return to us, and we will send you free something of great value and importance to you, that will start you in business which will bring you in more money right away than anything else in this world. Anyone can do the work and live at home. Either sex; all ages. Something new that just coins money for all workers. We will start you; capital not needed. This is one of the genuine, important chances of a lifetime. Those who are ambitious and enterprising will not delay. Grand outfit free. Address TRUE & Co., Augusta, Maine. dec18-1y

AFFLICTED AND UNFORTUNATE

After all others fail consult

Dr. LOBB

329 N. 15th St., below Callowhill, Phila., Pa.

20 years experience in all SPECIAL diseases. Permanently restores those weakened by early indiscretions, &c. Call or write. Advice free and strictly confidential. Hours: 10 a.m. till 2, and 7 to 10 evenings. December 25, 1886—1y

Drs. J. N. & J. B. Hobensack

Medical and Surgical Offices.

40 YEARS ESTABLISHED.

206 North Second Street, Philadelphia, Pa.

Regular Registered Physicians and are still engaged in the treatment and cure of all cases of nervous debility and special diseases. Office hours from 8 a. m., to 2 p. m., and from 6 to 9 p. m. Closed on Sunday. Consultation also by mail strictly confidential.

Dennis Nothstein

—AGENT FOR THE—

C. & G. COOPER & CO.'S

Traction Engine

has the least gearing, is the STRONGEST and MOST CONVENIENT in use.

THEIR VIBRATING

Threshing Machine

guaranteed to give best results obtainable

Pony and Standard Saw Mills!

WIND ENGINE

for Driving Machinery and Pumping Water; The MEADOW KING MOWER & REAPER and STANDARD HAYING TOOLS.

DENNIS NOTHSTEIN

Normal Square, Pa.

may 26'7-1y

V. SCHWARTZ,

UNDERTAKER!!

—AND DEALER IN—

FURNITURE,

PARLOR SUITES,

BED ROOM SUITES,

&c., which he is selling at lowest prices.

Carpetings of Every Descriptions!

Ingrain to Finest Brussls

at prices lower than the lowest.

Having a DESIGN MULTIPLIER we are enabled to sell by SAMPLE very Satisfactorily. By this method a room is represented carpeted, so that you know just exactly what you are buying.

We also carry a COMPLETE LINE OF FINE CARPETS at VERY LOW PRICES.

Bank Street, Lehighton, Penna.

april 16 87—1y

PATENTS!!

FRANKLIN H. HOUGH,

Solicitor of American & Foreign Patents

925 F st., near U. S. Patent Office,

WASHINGTON, D. C.

All business before United States Patent Office attended to for moderate fees. Patents procured in the United States and all Foreign Countries. *Trade Marks and Labels* registered. Rejected applications revived and prosecuted. Information and advice as to obtaining Patents cheerfully furnished without charge. Send Sketch or Model for FREE opinion as to Patentability.

Copies of patents furnished for 25c. each.

☞ Correspondence solicited. (cor

$1

13 WEEKS.

—FOR—

The POLICE GAZETTE will be mailed, securely wrapped, to any address in the United States for three months on receipt of

One Dollar.

Liberal discount allowed to postmasters, agents and clubs. Sample copies mailed free. Address all orders to

RICHARD K. FOX,

May 30, 1885-1y FRANKLIN SQUARE, N. Y.

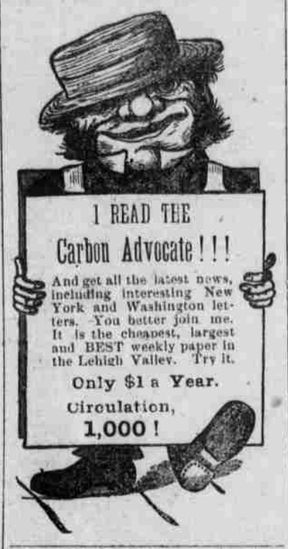

A GENTLEMAN, having been cured of Nervous Prostration, Seminal Weakness, Premature Decay, and all the evil effects of early indiscretion and youthful folly, is anxious to make known to others the simple mode of self-cure. To those who wish and will give him their symptoms, he will send (free) by return mail a copy of the recipe so successfully used in his case.

Address in confidence, JAMES W PINNEY, 42 Cedar St., N. Y.

D. LANGELL'S

ASTHMA AND CATARRH REMEDY.

Having struggled 20 years between life and death with ASTHMA or PHTHISIC, treated by eminent physicians, and receiving no benefit, I was compelled during the last 5 years of my illness to sit on my chair day and night gasping for breath. My sufferings were beyond description. In despair I experimented on myself by compounding roots and herbs and inhaling the medicine thus obtained. I fortunately discovered this WONDERFUL CURE FOR ASTHMA AND CATARRH, warranted to relieve the most stubborn case of ASTHMA in FIVE MINUTES, so that the patient can lie down to rest and sleep comfortably. Please read the following condensed extracts from unsolicited testimonials, all of recent date:

Oliver V. R. Holmes, San Jose, Cal., writes: "I find the remedy all and even more than represented. I receive instantaneous relief."

E. M. Carson, A. M., Warren, Kan., writes: "Was treated by eminent physicians of this country and Germany; tried the climate of different states—nothing afforded relief like your preparation."

L. B. Phelps, P. M., Griggs, Ohio, writes: "Suffered with Asthma 40 years. Your medicine in 5 minutes does more for me than the most eminent physician did for me in three years."

H. C. Plimpton, Joliet, Ill., writes: "Send Catarrh Remedy at once. Cannot get along without it. I find it to be one of the most valuable medicines I have ever tried."

We have many other hearty testimonials of cure or relief, and in order that all sufferers from Asthma, Catarrh, Hay Fever, and kindred diseases may have an opportunity of testing the value of the Remedy we will send to any address TRIAL PACKAGE FREE OF CHARGE. If your druggist fails to keep it do not permit him to sell you some worthless imitation by his representing it to be just as good, but send directly to us. Write your name and address plainly.

Address, J. ZIMMERMAN & CO., Props., Wholesale Druggists, Wooster, Wayne Co., O. Large box by mail $1.00. july21y

The Weekly Press,

OF PHILADELPHIA, PA.

$1.00 Subscription per Year. $1.00

The Best Home Paper in America.

This is not brag.

It is a plain statement of an honest fact.

Ordinarily the weekly issue of a daily paper is esteemed to be merely a digest of the week's news, suited alone for rural readers.

This is not true in reference to the Weekly Press.

It is specially edited by a trained corps of writers selected for the purpose of making the best paper.

It is adapted to the improvement and enjoyment of both sexes, of all ages, of every family whether a resident of the city, village or country.

Not a word of crime or impure suggestion in any part of the paper.

It is an old paper and carries its age and reputation equally well.

Now we are seeking a new and larger number of readers. As an inducement to this end the Weekly Press in connection with any four dollar maganize in America will be sent for the single subscription price of such magazine.

Or, on application, we will make a special combination of any two or more periodicals published in America, either weekly or monthly, in conjunction with the Weekly Press at such low rate as will be equivalent to a year's subscription to the Weekly Press free for one year.

We make this exceptional proposition in order that the Weekly Press may go on trial in a million households for an entire year.

Sample copies furnished free on application. Address,

THE PRESS COMPANY, Limited, Philadelphia, Pa.

OF INTEREST TO FARMERS.

Hang up These Aphorisms.

—Farm animals are hurt more by medicine than by the lack of it. When an animal needs medicine, it needs a competent physician.

—Pure water and a variety of wholesome food regularly given, with comfortable shelter and kind treatment, are the best preventives of disease.

—A mortgage of the home makes the fireside gloomy, for it shuts out the sunshine of prosperity and freeheartedness.

—Some men look at the sky only to forecast the weather, see more beauty in a dollar than in a bed of flowers, and will hear the crow in a cornfield quicker than the lark in the air.

—Better is it to have one pair of trousers with money in the pockets, than two pairs with empty pockets.

—The horse knows all that the colt learned, and boys tormenting the colt are not teaching it what it should know.

—System work ten hours a day, and was done. Hip-hazard got up at four in the morning, hurried all day, and was doing the chores at half-past nine at night.

—Job had much patience; yet it was fortunate for him that he did not join fences with a neighbor who kept breachy stock.

—The man who fills his icehouse provides himself with a conservator of health, and a servant of pleasure.

—What is said about keeping animals warm during the winter, does not apply to manure. Smoking is more injurious to the compost heap than the boys.

—The man too poor to take the CARBON ADVOCATE, or to buy his wife a calico dress without grumbling, is rich enough to afford the lightning rod peddlers and sickle-grinder frauds fine picking.

Bees in December.

This month is a comparatively quiet one for the bees, as there are scarcely any broods reared at this season, except in the warmer climates. Still the bee-keeper has some matters of importance to attend to, foremost among which is the care of his empty brood combs; for they all contain more or less eggs of the moth millea. How these eggs get there is still an unsettled question. Some bee-keepers hold to the theory that they are deposited by the miller on the bottom board, or about the entrance, and that the bees, when passing in the hive, or moving about the bottom board, get them attached to their feet or legs, and thus carry them among the combs. Be this as it may, the fact remains, the eggs are in the combs, and, if stored in a warm place, will hatch and soon destroy them entirely. To prevent this, the combs should be fumigated with sulphur before being put away. The safest way to keep the empty combs is to stretch heavy wires from one end of the room to the other, just far enough apart for the ends of combs to rest on. The combs should be about one inch apart, thus admitting light and free circulation of air between them. It is preferable that the combs be stored in a room in which the temperature falls below freezing, as then there is no danger from moths; and by hanging the combs on wires they are also out of the reach of the mice, who are very destructive to combs. Store all honey in a warm, dry place, to keep it as long as possible from granulation. Should your extracted honey granulate, set its liquid state. This destroys the grain, and as it does not come in contact with the fire, the flavor in preserved, and the honey is not apt to granulate again for a very long period.

We Want Nitrogen.

We should look the fact squarely in the face. We want nitrogen, but it will not pay us to buy it to grow our staple crops at present prices. Our position is this: 1st. We cannot pay our high wages and compete with the West, unless we grow large crops per acre; 2d. We cannot grow large per acre without in some way adding more available nitrogen to the soil; 3d. We can afford to buy the necessry nitrogen and use it on our ordinary crops at present prices.

The only crops on which we could have afforded to use purchased nitrogen the past season are potatoes, apples, peaches, cabbage, onions, strawberries, rasberries, and other garden crops, such as asparagus, celery, beets, ruta-bagas, squash, carrots, parsnips, and possibly early sweet corn. The reason nitrogen will pay on potatoes this year is owing to thir exceptionally high peice. And the same is true of cabbage. But these high prices cannot be depended on. They merely serve to encourage good farmers and gardeners to keep their land clean and in as high a condition as possible. They do not warrant the use of purchased nitrogen year after year.

Such is the present position of the farmers in the Northern States. It is not that our land is exhausted; for, in fact, we are growing larger crops per acre than when the country was new. But labor is high and our farms, as compared with the new land of the Northwest, is high also, though, considering the improvements that have been made in roads, buildings, fences, draining, orchards and good cultivation, our farms are cheaper than they should be.

Don't Experiment.

You cannot afford to waste time in experimenting when your lungs are in danger. Consumption always seems at first only a cold. Do not permit any dealer to impose upon you with some cheap imitation of Dr. King's New Discovery for Consumption, Coughs and Colds, but be sure you get the genuine. Because he can make more profit he may tell you he has something just as good, or just the same. Don't be deceived, but insist upon getting Dr. King's New Discovery, which is guaranteed to give relief in all Throat, Lung and Chest affections.

Trial bottles of this Wonderful Discovery for Consumption free at T. D. Thomas' Drug Store.

Surprising Ignorance.

"Young man," he said in solemn tones, "don't you know that if you persist in drinking you will never get ahead in this world?"

"Won't get ahead repeated the young man. "Why my dear sir, your ignorance surprises me. I'll have a head on me tomorrow morning as big as a barrel."

—Subscribe and read the CARBON ADVOCATE.

A MAN
WHO IS UNACQUAINTED WITH THE GEOGRAPHY OF THIS COUNTRY, WILL SEE BY EXAMINING THIS MAP, THAT THE
WISCONSIN
ILLINOIS
CHICAGO
ROCK ISLAND
PEORIA
Davenport
Muscatine
Iowa City
Des Moines
Atlantic
Council Bluffs
Harlan
Guthrie Centre
Winterset
Adair
Avoca
Oakland
St. Joseph
Cameron
Kansas City
Leavenworth
Atchison
Albert Lea
Austin
Watertown
Red Wing
Faribault
Northfield
Worthington
Lake Crystal
Mankato
Kankakee
Streator
Ottawa
Joliet
Aurora
Geneva
Elgin
Freeport
Rockford
Janesville
Beloit
Madison
Portage
Wyoming
Oregon
Monroe
Brodhead
Milton
Delavan
Elkhorn
Lake Geneva
Burlington
Waterville
Owatonna
Faribault
Lancaster
Platteville
Mineral Point
Dubuque
Galena
Elgin
Ottumwa
Keokuk
Quincy
Hannibal
St. Louis
Leavenworth
Atchison
Kansas City
Lexington
Sedalia
Boonville
Jefferson City
Fulton
Mexico
Moberly
Macon
Quincy
Springfield
Decatur
Bloomington
Pontiac